# 2011 BOUNDARY AND ANNEXATION SURVEY (BAS): Saline County, AR (20512500000)

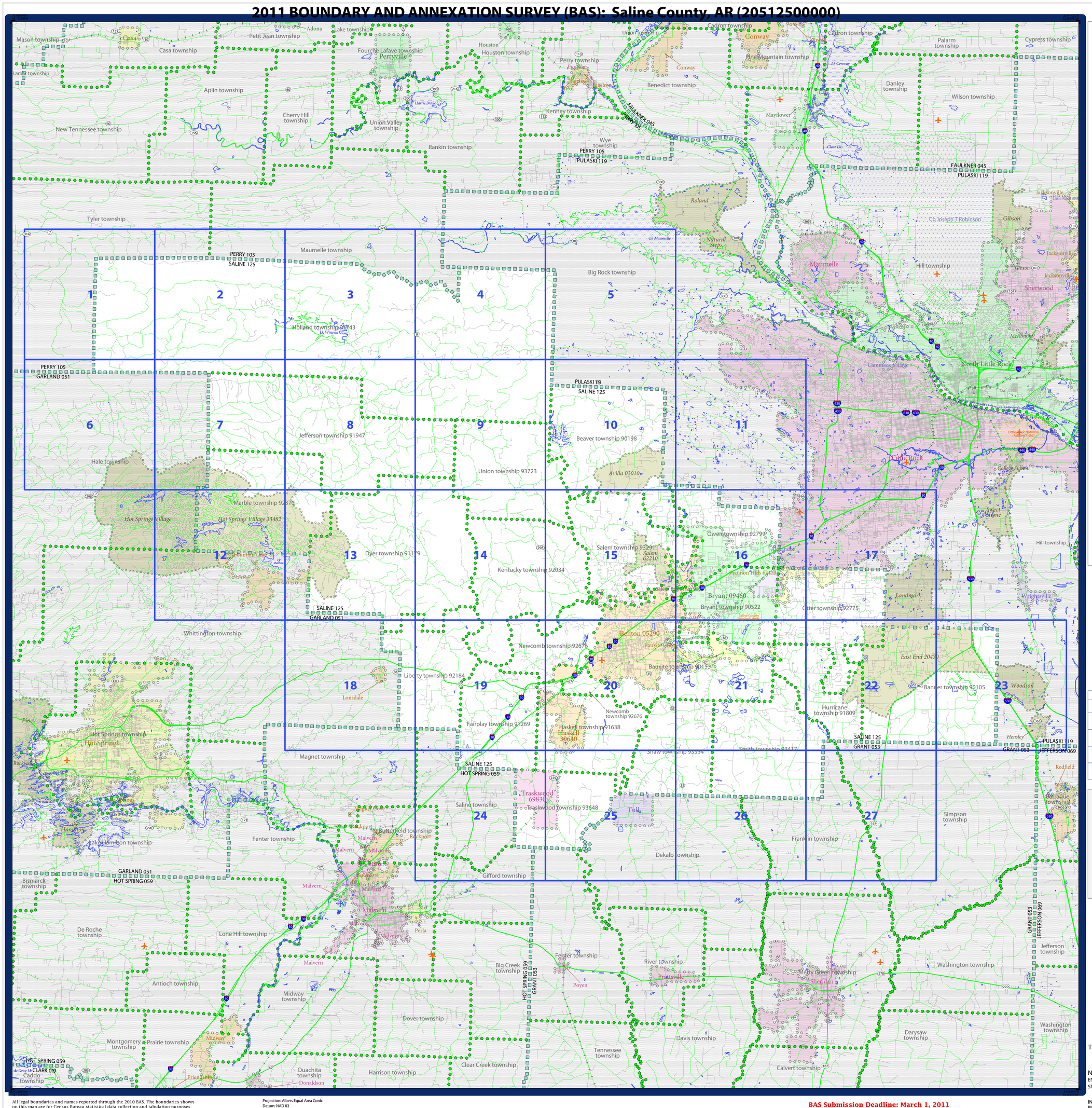


## 2011 BAS MAP LEGEND

| SYMBOL DESCRIPTION | SYMBOL | LABEL STYLE |
|---|---|---|
| Federal American Indian Reservation | | L'ANSE RESERVATION (TA 1880) |
| Off-Reservation Trust Land | | T1880 |
| American Indian Tribal Subdivision | | SHONTO (620) |
| Alaska Native Regional Corporation | | *NANA ANRC 52120* |
| American Indian Area (fill) | | |
| State (or statistically equivalent entity) | | NEW YORK 36 |
| County (or statistically equivalent entity) | | ERIE 029 |
| Minor Civil Division (MCD)[1] | | Lee town 41460 |
| Census County Division (CCD)[2] | | *Jemez CCD 91650* |
| Consolidated City | | MILFORD 47500 |
| Incorporated Place[3] | | Davis 18100 |
| Census Designated Place (CDP)[2] | | *Cochiti 16560* |

| DESCRIPTION | SYMBOL | DESCRIPTION | SYMBOL |
|---|---|---|---|
| Interstate | 5 | Geographic Offset and Corridor | |
| U.S. Highway | 2 | Water Body | Pleasant Lake |
| State Highway | 4 | Swamp or Marsh | Okefenokee Swamp |
| Other Road | Marsh Ln | Glacier | Bering Glacier |
| Cul-de-sac | | Airport | Quaad Airport |
| Circle | | Cemetery | Powell Cmtry |
| Address Range Break[4] | 201 | Golf Course | Pinehurst GlfCrs |
| 4WD Trail, Stairway, Alley, Walkway, or Ferry | | Military | Fort Belvoir |
| Railroad | Southern RR | National Park or Forest | Yosemite NP |
| Pipeline or Power Line | | Other Park | St Francis Park |
| Ridge or Fence | | Mountain Peak or Hill | Mt. Baker |
| Property Line | | Inset Area | A1 |
| Nonvisible Boundary or Feature Not Elsewhere Classified | | Outside Subject Area | |
| Perennial Stream | Tumbling Cr | | |
| Intermittent Stream | Piney Cr | | |

Where state, county, and/or MCD/CCD boundaries coincide, the map shows the boundary symbol for only the highest-ranking of these boundaries. Where American Indian reservation and American Indian tribal subdivision boundaries coincide, the map shows only the American Indian reservation boundaries.

1 "MCD" indicates a false MCD. These are for Census use only.

2 The CCD and CDP boundaries represent statistical entities only. They are not to be updated through the BAS.

3 Incorporated place name color correlates to the incorporated place fill color.

4 Address range break values represent the last address stored in the MAF/TIGER database for each street that crosses the boundary of your jurisdiction.

Due to space limitations, some road names, along with other feature and geography names on the map, may not be shown.

The Census Bureau stores primary and alternate road names, but only primary road names are used to label the roads on the BAS maps.

The Census Bureau is working to improve our road data to address inconsistencies in road classification and their resulting symbolization seen on the BAS maps.

### SIGNATURE BOX

The corrected boundaries shown on the map are accurate as of January 1, 2011.

Print Name

Position

Signature

Telephone | Date

**For Census Use Only**
**NPC COUNTY PROCESSING SHEET CHANGES**

State Code: _____ County Code: _____

Boundary Change: N B F A J (circle)

Late BAS: Y N A/L P/L

Other Entity Affected / Type of Change (circle)

_____ B F A L J

_____ B F A L J

_____ B F A L J

_____ B F A L J

Total Sheets: 28 (Index 1; Parent 27; Inset 0)

NAME: Saline County (125)
ENTITY TYPE: County or statistically equivalent entity
ST: Arkansas (05)

INDEX OR PARENT SHEET #: 000
INSET SHEET #: 000000

2011 BAS COUNTY MAP (INDEX)

4370205125000000000000

All legal boundaries and names reported through the 2010 BAS. The boundaries shown on this map are for Census Bureau statistical data collection and tabulation purposes only; their depiction and designation for statistical purposes does not constitute a determination of jurisdictional authority or rights of ownership or entitlement.

Source: U.S. Census Bureau's MAF/TIGER database (TAB10ST05)

Created by Geography Division: September 28, 2010

U.S. DEPARTMENT OF COMMERCE Economics and Statistics Administration U.S. Census Bureau

Projection: Albers Equal Area Conic
Datum: NAD 83
Spheroid: GRS 80
1st Standard Parallel: 33 35 11
2nd Standard Parallel: 35 55 01
Central Meridian: -92 07 52
Latitude of Projection's Origin: 33 00 14
False Easting: 0
False Northing: 0

0 3 6 9 12 15 Kilometers
0 2 4 6 8 10 Miles
The plotted map scale is 1:122820

N W E S

USCENSUSBUREAU

**BAS Submission Deadline: March 1, 2011**

**PDF versions of the BAS maps are now available at: www.census.gov/geo/www/bas/bashome.html**

For more information, or to request additional maps, please email geo.bas@census.gov, call 1-800-972-5651, or visit www.census.gov/geo/www/bas/bashome.html.