2010 BOUNDARY AND ANNEXATION SURVEY (BAS): Nye County, NV

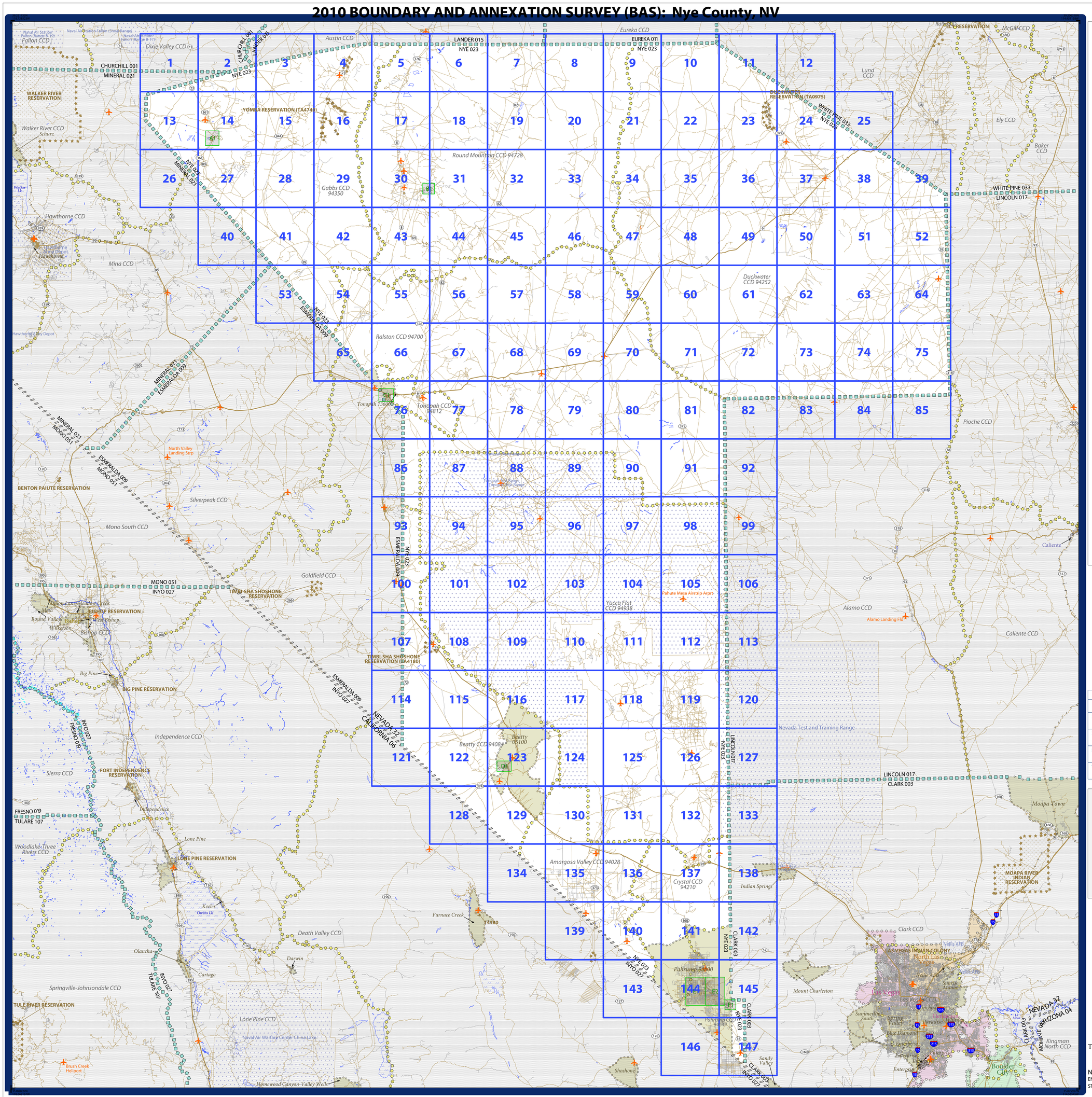

2010 BAS MAP LEGEND

SYMBOL DESCRIPTION	SYMBOL	LABEL STYLE
Federal American Indian Reservation		L'ANSE RESERVATION (TA 1880)
Off-Reservation Trust Land		T1880
American Indian Tribal Subdivision		SHONTO (620)
Alaska Native Regional Corporation		NANA ANRC 52120
American Indian Area (fill)		
State (or statistically equivalent entity)		NEW YORK 36
County (or statistically equivalent entity)		ERIE 029
Minor Civil Division (MCD)[1]		Lee town 41460
Census County Division (CCD)[2]		Jemez CCD 91650
Consolidated City		MILFORD 47500
Incorporated Place[3]		Davis 18100
Census Designated Place (CDP)[2]		Cochiti 16560

DESCRIPTION	SYMBOL	DESCRIPTION	SYMBOL
Interstate	5	Geographic Offset and Corridor	
U.S. Highway	2	Water Body	Pleasant Lake
State Highway	4	Swamp or Marsh	Okefenokee Swamp
Other Road	Marsh Ln	Glacier	Bering Glacier
Cul-de-sac		Airport	Quaad Airport
Circle		Cemetery	Powell Cmtry
Address Range Break[4]	201	Golf Course	Pinehurst GlfCrs
4WD Trail, Stairway, Alley, Walkway, or Ferry		Military	Fort Bellvoir
Railroad	Southern RR	National Park or Forest	Yosemite NP
Pipeline or Power Line		Other Park	St Francis Park
Ridge or Fence		Mountain Peak or Hill	Mt. Baker
Property Line		Inset Area	A1
Nonvisible Boundary or Feature Not Elsewhere Classified		Outside Subject Area	
Perennial Stream	Tumbling Cr		
Intermittent Stream	Piney Cr		

Where state, county, and/or MCD/CCD boundaries coincide, the map shows the boundary symbol for only the highest-ranking of these boundaries. Where American Indian reservation and American Indian tribal subdivision boundaries coincide, the map shows only the American Indian reservation boundaries.

1 "MCD" indicates a false MCD. These are for Census use only.
2 The CCD and CDP boundaries represent statistical entities only. They are not to be updated through the BAS.
3 Incorporated place name color correlates to the incorporated place fill color.
4 Address range break values represent the last address stored in the MAF/TIGER database for each street that crosses the boundary of your jurisdiction.

Due to space limitations, some road names, along with other feature and geography names on the map, may not be shown.

The Census Bureau stores primary and alternate road names, but only primary road names are used to label the roads on the BAS maps.

The Census Bureau is working to improve our road data to address inconsistencies in road classification and their resulting symbolization seen on the BAS maps.

SIGNATURE BOX

The corrected boundaries shown on the map are accurate as of January 1, 2010.

Print Name

Position

Signature

Telephone | Date

For Census Use Only
NPC COUNTY PROCESSING SHEET CHANGES

State Code: _____ County Code: _____

Boundary Change: N B F A J (circle)

Late BAS: Y N A/L P/L

Other Entity Affected / Type of Change (circle)

_____ B F A L J

_____ B F A L J

_____ B F A L J

_____ B F A L J

Total Sheets: 155 (Index 1; Parent 147; Inset 7)

NAME: Nye County (023)
ENTITY TYPE: County or statistically equivalent entity
ST: Nevada (32)

INDEX OR PARENT SHEET #: 000
INSET SHEET #: 000000

2010 BAS COUNTY MAP (INDEX)

4310232023000000000000

All legal boundaries and names reported through the 2009 BAS. The boundaries shown on this map are for Census Bureau statistical data collection and tabulation purposes only; their depiction and designation for statistical purposes does not constitute a determination of jurisdictional authority or rights of ownership or entitlement.

Source: U.S. Census Bureau's MAF/TIGER database (BAS10)

Created by Geography Division: October 30, 2009

U.S. DEPARTMENT OF COMMERCE Economics and Statistics Administration U.S. Census Bureau

Projection: Albers Equal Area Conic
Datum: NAD 83
Spheroid: GRS 80
1st Standard Parallel: 36 10 07
2nd Standard Parallel: 40 50 08
Central Meridian: -117 01 18
Latitude of Projection's Origin: 35 00 07
False Easting: 0
False Northing: 0

0 15 30 45 60 75 Kilometers
0 9 18 27 36 45 Miles
The plotted map scale is 1:506632

N W E S

USCENSUSBUREAU

BAS Submission Deadline: March 1, 2010

PDF versions of the BAS maps are now available at: www.census.gov/geo/www/bas/bashome.html

For more information, or to request additional maps, please email geo.bas@census.gov, call 1-800-972-5651, or visit www.census.gov/geo/www/bas/bashome.html.