CURRENT
HOUSING REPORTS
H-170-79-55

Omaha, Nebr.-Iowa

Standard Metropolitan Statistical Area

Housing
Characteristics
for Selected
Metropolitan Areas

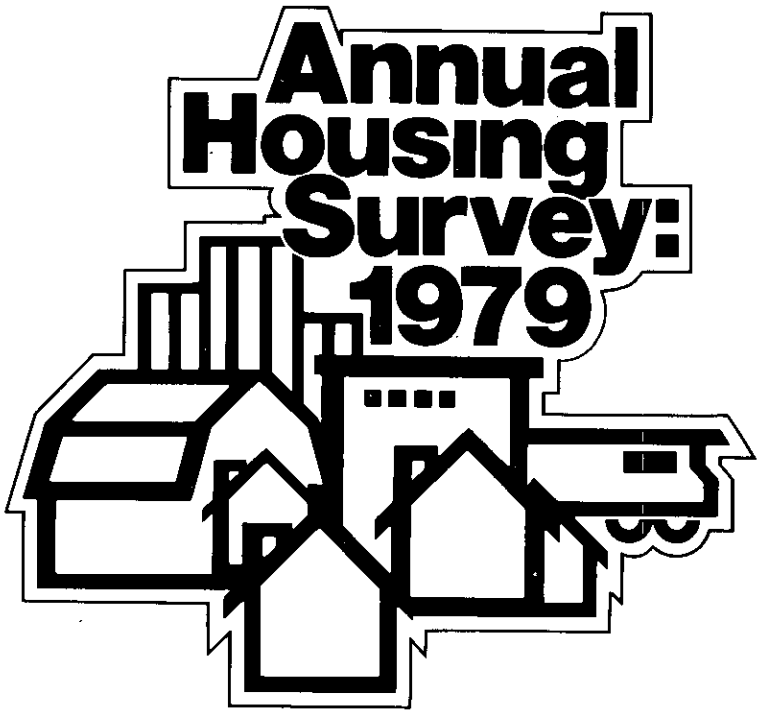

Issued August 1983

**U.S.
Department of
Commerce**

Malcolm Baldrige,
Secretary

Gerald J. Mossinghoff,
Acting Deputy
Secretary

Robert G. Dederick,
Under Secretary
for Economic Affairs

**BUREAU
OF THE CENSUS**

C.L. Kincannon,
Acting Director

**U.S.
Department of
Housing and
Urban Development**

Samuel R. Pierce, Jr.,
Secretary

Benjamin F. Bobo,
Acting Assistant Secretary
for Policy Development
and Research

Anthony J. Sulvetta,
Deputy Assistant
Secretary for
Economic Affairs

Preface and Acknowledgments

U.S. Department of Commerce
BUREAU OF THE CENSUS

C.L. Kincannon,
Acting Director

William P. Butz,
Associate Director for Demographic Fields

Arthur F. Young,
Chief, Housing Division

U.S. Department of Housing and Urban Development

Benjamin F. Bobo,
Acting Assistant Secretary for Policy Development and Research

Anthony J. Sulvetta,
Deputy Assistant Secretary for Economic Affairs

Duane T. McGough,
Director, Housing and Demographic Analysis Division

This report presents data from the Annual Housing Survey, which was sponsored by the U.S. Department of Housing and Urban Development and conducted by the U.S. Bureau of the Census. It was prepared primarily under the direction of Duane T. McGough, Director, Housing and Demographic Analysis Division, Department of Housing and Urban Development, and Arthur F. Young, Chief, Housing Division, Bureau of the Census.

Duane T. McGough, assisted by Connie Casey, Kathryn Nelson, Iredia Irby, and Ken Wieand, was responsible for overseeing the Annual Housing Survey and resultant report on behalf of the Department of Housing and Urban Development.

Within the Bureau of the Census, this report was developed in the Housing Division. It was prepared under the supervision of Leonard J. Norry, Assistant Division Chief, by Edward D. Montfort, Chief, Current Surveys Branch, assisted by Jane S. Maynard and Paul P. Harple, Jr. Specific activities related to data collection procedures, statistical presentation, organization of the report, and preparation of text materials were performed by Edward Cary Bean, Jr., Mary C. Carroll, Wallace Fraser, Sheryl H. Furman, Stuart M. Kaufman, Vonda L. Kiplinger, Richard G. Kreinsen, Ruby Lewis, Watson Pryor, Stanley J. Rolark, Josephine J. Ruffin, Georgina Torres, Barbara Williams, Elizabeth Williams, and Jeanne M. Woodward. Important contributions were made by Elmo E. Beach in the planning and coordination of the survey.

The operational aspects of the Annual Housing Survey were coordinated by the Demographic Surveys Division under the direction of Marvin M. Thompson, Chief (until June 1981) and Thomas C. Walsh, Chief, by Edward F. Knowles, Assistant Division Chief and John C. Cannon, assisted by Maria A. Mochulski, Gregory Wells, and Steve Ciccarelli. Systems and processing procedures were performed under the direction of Barry M. Cohen, Assistant Division Chief. The computer programming and processing were performed under the supervision of D. Richard Bartlett, assisted by Merritt P. Woodard, Nathan P. Call, Linda D. Burgess, and James F. Dallmann. Angel Marshall, assisted by Larry Beasley, Robert Smith, Jr., Carl Jablin, Patricia Lauria, Pauline Toth, and David Montgomery was responsible for the clerical and keying procedures and scheduling.

The planning of sample design, weighting, and computation of sampling variances and standard errors was developed in the Statistical Methods Division under the supervision of Charles Jones, Chief, and Gary Shapiro, Assistant Division Chief, by Dennis Schwanz, Carol Mylet, Robert Abramson, Hertz Huang, Armando Levinson, and Donald Luery. Implementation of the sample selection and preparation of sample controls were performed under the supervision of Robert T. O'Reagan, Assistant Division Chief, by Leonard Baer, Florence Abramson, David Diskin, Susan Dellinger, Christine Jorgensen, Duane Hybertson, David Kriegman, Carlton Pruden, and Patricia Clark (Data Preparation Division, Jeffersonville, Ind.). The preparation of field sample control and reinterview procedures was performed under the supervision of Robert T. O'Reagan, by John Paletta, Fay Nash, Edison Gore, and Richard Frazier. Reinterview design and analysis were conducted under the supervision of Irwin Schreiner. Coverage improvement procedures were developed by David Bateman and implemented under the supervision of Robert T. O'Reagan, by John Paletta, Michael Tenebaum, Anne Jean, Leonard Baer, Florence Abramson, David Diskin, David Kriegman, and Susan Heskamp (Data Preparation Division, Jeffersonville, Ind.).

Data collection activities were administered by the Field Division, under the supervision of Richard C. Burt, Chief, by George T. Reiner, Assistant Division Chief, Howard C. Beattie, and Kenneth A. Stump, as well as the directors of the Bureau's regional offices.

Clerical processing of the questionnaires was performed in the Data Preparation Division, under the direction of Don L. Adams, Chief, by Patricia Clark and Kurt Legait.

Within the Publications Services Division, many individuals made significant contributions in the areas of publication planning and design, editorial review, composition, and printing procurement.

Suggested Citation

U.S. Department of Commerce,
U.S. Bureau of the Census
Current Housing Reports
H-170-79-55
Omaha, Nebr.-Iowa, SMSA
Housing Characteristics for Selected Metropolitan Areas
Annual Housing Survey: 1979
U.S. Department of Housing and Urban Development, Sponsor
U.S. Government Printing Office, Washington, D.C., 1983

For sale by Data User Services Division, Customer Services (Publications), Bureau of the Census, Washington, D.C. 20233. Postage stamps not acceptable; currency submitted at sender's risk. Remittances from foreign countries must be by international money order or by draft on a U.S. bank. Price is $8.00 per copy.

Contents

Omaha, Nebr.-Iowa

Standard Metropolitan Statistical Area

Maps

Standard Metropolitan Statistical Areas: 1970 VIII

The State—Counties, Standard Metropolitan Statistical Areas, and Selected Places X

Standard Metropolitan Statistical Area XI

Introduction

Introduction XIII

List of Tables

Table				Page		
	SMSA Total	In Central Cities	Not in Central Cities		In SMSA Total	In Central Cities	Not in Central Cities
Part A							
				All Races			
	A-1	B-1	C-1	Characteristics of the Housing Inventory: 1979, 1976, and 1970	A-01	A-27	A-53
	A-2	B-2	C-2	Financial Characteristics of the Housing Inventory: 1979, 1976, and 1970	A-05	A-31	A-57
	A-3	B-3	C-3	Selected Housing Characteristics of New Construction Units: 1979	A-07	A-33	A-59
	A-4	B-4	C-4	1976 Characteristics of Housing Units Removed From the Inventory: 1979	A-12	A-38	A-64
	A-5	B-5	C-5	Selected Characteristics of Year-Round Vacant Housing Units: 1979	A-15	A-41	A-67
				Black—With Black Household Head			
	A-6	B-6	C-6	Characteristics of Housing Units: 1979, 1976, and 1970	A-17	A-43	A-69
	A-7	B-7	C-7	Financial Characteristics of Housing Units: 1979, 1976, and 1970	A-20	A-46	A-72
				Spanish Origin—With Household Head of Spanish Origin			
	A-8	B-8	C-8	Characteristics of Housing Units: 1979, 1976, and 1970	A-22	A-48	A-73
	A-9	B-9	C-9	Financial Characteristics of Housing Units: 1979, 1976, and 1970	A-25	A-51	A-73
Part B							
				All Races—For Occupied Housing Units			
	A-1	B-1	C-1	Occupancy and Utilization Characteristics and Services Available: 1979	B-01	B-25	B-49
	A-2	B-2	C-2	Selected Structural Characteristics by Deficiencies: 1979	B-02	B-26	B-50

List of Tables—Continued

Table SMSA Total	Table In Central Cities	Table Not in Central Cities		Page SMSA Total	Page In Central Cities	Page Not in Central Cities
			Part B—Continued			
			All Races—For Occupied Housing Units—Continued			
A-3	B-3	C-3	Failures in Plumbing Facilities and Equipment: 1979	B-04	B-28	B-52
A-4	B-4	C-4	Selected Neighborhood Characteristics: 1979	B-06	B-30	B-54
			Black—For Occupied Housing Units With Black Household Head			
A-5	B-5	C-5	Occupancy and Utilization Characteristics and Services Available: 1979	B-09	B-33	B-57
A-6	B-6	C-6	Selected Structural Characteristics by Deficiencies: 1979	B-10	B-34	B-58
A-7	B-7	C-7	Failures in Plumbing Facilities and Equipment: 1979	B-12	B-36	B-60
A-8	B-8	C-8	Selected Neighborhood Characteristics: 1979	B-14	B-38	B-62
			Spanish Origin—For Occupied Housing Units With Household Head of Spanish Origin			
A-9	B-9	C-9	Occupancy and Utilization Characteristics and Services Available: 1979	B-17	B-41	B-64
A-10	B-10	C-10	Selected Structural Characteristics by Deficiencies: 1979	B-18	B-42	B-64
A-11	B-11	C-11	Failures in Plumbing Facilities and Equipment: 1979	B-20	B-44	B-64
A-12	B-12	C-12	Selected Neighborhood Characteristics: 1979	B-22	B-46	B-64
			Part C			
			All Races			
A-1	B-1	C-1	Income of Families and Primary Individuals in Owner- and Renter-Occupied Housing Units: 1979	C-01	C-29	C-57
A-2	B-2	C-2	Value of Owner-Occupied Housing Units: 1979	C-08	C-36	C-64
A-3	B-3	C-3	Gross Rent of Renter-Occupied Housing Units: 1979	C-12	C-40	C-68
			Black—With Black Household Head			
A-4	B-4	C-4	Income of Families and Primary Individuals in Owner- and Renter-Occupied Housing Units: 1979	C-15	C-43	C-70
A-5	B-5	C-5	Value of Owner-Occupied Housing Units: 1979	C-22	C-50	C-70
A-6	B-6	C-6	Gross Rent of Renter-Occupied Housing Units: 1979	C-26	C-54	C-70
			Spanish Origin—With Household Head of Spanish Origin			
A-7	B-7	C-7	Income of Families and Primary Individuals in Owner- and Renter-Occupied Housing Units: 1979	C-28	C-56	C-70
A-8	B-8	C-8	Value of Owner-Occupied Housing Units: 1979	C-28	C-56	C-70
A-9	B-9	C-9	Gross Rent of Renter-Occupied Housing Units: 1979	C-28	C-56	C-70

SMSA Total / In Central Cities / Not in Central Cities		SMSA Total / In Central Cities / Not in Central Cities
	Part D	
	All Races	
1	Selected Characteristics of All Occupied Housing Units and of Units Occupied by Recent Movers, by Tenure: 1979	D-01
2	Tenure and Location of Present Unit by Tenure and Location of Previous Unit: 1979	D-06
3	Tenure, Units in Structure, and Location of Present Unit by Tenure and Units in Structure of Previous Unit: 1979	D-07

List of Tables —Continued

Table		Page
SMSA Total / In Central Cities / Not in Central Cities	**Part D** —Continued	SMSA Total / In Central Cities / Not in Central Cities
	All Races—Continued	
4	Age of Head, Presence of Persons 65 Years Old and Over, and Location of Present Unit by Tenure of Present and Previous Unit: 1979	D-08
5	Tenure, Number of Bedrooms, and Location of Present Unit by Tenure and Number of Bedrooms of Previous Unit: 1979	D-09
6	Tenure, Plumbing Facilities, and Location of Present Unit by Tenure and Plumbing Facilities of Previous Unit: 1979	D-10
7	Tenure, Persons Per Room, and Location of Present Unit by Tenure and Persons Per Room of Previous Unit: 1979	D-11
8	Value and Location of Present Property by Value of Previous Property: 1979	D-12
9	Gross Rent and Location of Present Unit by Gross Rent of Previous Unit: 1979	D-13
	Black—For Housing Units With Black Household Head	
10	Selected Characteristics of All Occupied Housing Units and of Units Occupied by Recent Movers by Tenure: 1979	D-14
11	Tenure and Location of Present Unit by Tenure and Location of Previous Unit: 1979	D-19
12	Tenure, Units in Structure, and Location of Present Unit by Tenure and Units in Structure of Previous Unit: 1979	D-20
13	Age of Head, Presence of Persons 65 Years Old and Over, and Location of Present Unit by Tenure of Present and Previous Unit: 1979	D-20
14	Tenure, Number of Bedrooms, and Location of Present Unit by Tenure and Number of Bedrooms of Previous Unit: 1979	D-21
15	Tenure, Plumbing Facilities, and Location of Present Unit by Tenure and Plumbing Facilities of Previous Unit: 1979	D-21
16	Tenure, Persons Per Room, and Location of Present Unit by Tenure and Persons Per Room of Previous Unit: 1979	D-22
17	Value and Location of Present Property by Value of Previous Property: 1979	D-22
18	Gross Rent and Location of Present Unit by Gross Rent of Previous Unit: 1979	D-23
	Spanish Origin—For Housing Units With Household Head of Spanish Origin	
19	Selected Characteristics of All Occupied Housing Units and of Units Occupied by Recent Movers by Tenure: 1979	D-23
20	Tenure and Location of Present Unit by Tenure and Location of Previous Unit: 1979	D-23
21	Tenure, Units in Structure, and Location of Present Unit by Tenure and Units in Structure of Previous Unit: 1979	D-23
22	Age of Head, Presence of Persons 65 Years Old and Over, and Location of Present Unit by Tenure of Present and Previous Unit: 1979	D-23
23	Tenure, Number of Bedrooms, and Location of Present Unit by Tenure and Number of Bedrooms of Previous Unit: 1979	D-23
24	Tenure, Plumbing Facilities, and Location of Present Unit by Tenure and Plumbing Facilities of Previous Unit: 1979	D-23

List of Tables—Continued

Table	SMSA Total	In Central Cities	Not in Central Cities	Page
Part D—Continued				
Spanish Origin—For Housing Units With Household Head of Spanish Origin—Continued				
25 Tenure, Persons Per Room, and Location of Present Unit by Tenure and Persons Per Room of Previous Unit: 1979				D-23
26 Value and Location of Present Property by Value of Previous Property: 1979				D-23
27 Gross Rent and Location of Present Unit by Gross Rent of Previous Unit: 1979				D-23
Part F				
All Races				
Income of Families and Primary Individuals by Occupancy and Utilization Characteristics and Services Available: 1979	A-1	B-1	C-1	F-01 F-49 F-97
Income of Families and Primary Individuals by Deficiencies in Selected Structural Characteristics: 1979	A-2	B-2	C-2	F-02 F-50 F-98
Income of Families and Primary Individuals by Failures in Plumbing Facilities and Equipment: 1979	A-3	B-3	C-3	F-05 F-53 F-101
Income of Families and Primary Individuals by Selected Neighborhood Characteristics: 1979	A-4	B-4	C-4	F-07 F-55 F-103
Value of Owner-Occupied Housing Units by Occupancy and Utilization Characteristics and Services Available: 1979	A-5	B-5	C-5	F-12 F-60 F-108
Value of Owner-Occupied Housing Units by Deficiencies in Selected Structural Characteristics: 1979	A-6	B-6	C-6	F-13 F-61 F-109
Value of Owner-Occupied Housing Units by Failures in Plumbing Facilities and Equipment: 1979	A-7	B-7	C-7	F-14 F-62 F-110
Value of Owner-Occupied Housing Units by Selected Neighborhood Characteristics: 1979	A-8	B-8	C-8	F-15 F-63 F-111
Gross Rent of Renter-Occupied Housing Units by Occupancy and Utilization Characteristics and Services Available: 1979	A-9	B-9	C-9	F-18 F-66 F-114
Gross Rent of Renter-Occupied Housing Units by Deficiencies in Selected Structural Characteristics: 1979	A-10	B-10	C-10	F-19 F-67 F-115
Gross Rent of Renter-Occupied Housing Units by Failures in Plumbing Facilities and Equipment: 1979	A-11	B-11	C-11	F-20 F-68 F-116
Gross Rent of Renter-Occupied Housing Units by Selected Neighborhood Characteristics: 1979	A-12	B-12	C-12	F-22 F-70 F-118
Black—With Black Household Head				
Income of Families and Primary Individuals by Occupancy and Utilization Characteristics and Services Available: 1979	A-13	B-13	C-13	F-25 F-73 F-120
Income of Families and Primary Individuals by Deficiencies in Selected Structural Characteristics: 1979	A-14	B-14	C-14	F-26 F-74 F-120
Income of Families and Primary Individuals by Failures in Plumbing Facilities and Equipment: 1979	A-15	B-15	C-15	F-29 F-77 F-120
Income of Families and Primary Individuals by Selected Neighborhood Characteristics: 1979	A-16	B-16	C-16	F-31 F-79 F-120
Value of Owner-Occupied Housing Units by Occupancy and Utilization Characteristics and Services Available: 1979	A-17	B-17	C-17	F-36 F-84 F-120
Value of Owner-Occupied Housing Units by Deficiencies in Selected Structural Characteristics: 1979	A-18	B-18	C-18	F-37 F-85 F-120
Value of Owner-Occupied Housing Units by Failures in Plumbing Facilities and Equipment: 1979	A-19	B-19	C-19	F-38 F-86 F-120

List of Tables—Continued

Table SMSA Total	In Central Cities	Not in Central Cities	Part F—Continued	Page SMSA Total	In Central Cities	Not in Central Cities
			Black—With Black Household Head—Continued			
A-20	B-20	C-20	Value of Owner-Occupied Housing Units by Selected Neighborhood Characteristics: 1979	F-39	F-87	F-120
A-21	B-21	C-21	Gross Rent of Renter-Occupied Housing Units by Occupancy and Utilization Characteristics and Services Available: 1979	F-42	F-90	F-120
A-22	B-22	C-22	Gross Rent of Renter-Occupied Housing Units by Deficiencies in Selected Structural Characteristics: 1979	F-43	F-91	F-120
A-23	B-23	C-23	Gross Rent of Renter-Occupied Housing Units by Failures in Plumbing Facilities and Equipment: 1979	F-44	F-92	F-120
A-24	B-24	C-24	Gross Rent of Renter-Occupied Housing Units by Selected Neighborhood Characteristics: 1979	F-46	F-94	F-120
			Spanish Origin—With Household Head of Spanish Origin			
A-25	B-25	C-25	Income of Families and Primary Individuals by Occupancy and Utilization Characteristics and Services Available: 1979	F-48	F-96	F-121
A-26	B-26	C-26	Income of Families and Primary Individuals by Deficiencies in Selected Structural Characteristics: 1979	F-48	F-96	F-121
A-27	B-27	C-27	Income of Families and Primary Individuals by Failures in Plumbing Facilities and Equipment: 1979	F-48	F-96	F-121
A-28	B-28	C-28	Income of Families and Primary Individuals by Selected Neighborhood Characteristics: 1979	F-48	F-96	F-121
A-29	B-29	C-29	Value of Owner-Occupied Housing Units by Occupancy and Utilization Characteristics and Services Available: 1979	F-48	F-96	F-121
A-30	B-30	C-30	Value of Owner-Occupied Housing Units by Deficiencies in Selected Structural Characteristics: 1979	F-48	F-96	F-121
A-31	B-31	C-31	Value of Owner-Occupied Housing Units by Failures in Plumbing Facilities and Equipment: 1979	F-48	F-96	F-121
A-32	B-32	C-32	Value of Owner-Occupied Housing Units by Selected Neighborhood Characteristics: 1979	F-48	F-96	F-121
A-33	B-33	C-33	Gross Rent of Renter-Occupied Housing Units by Occupancy and Utilization Characteristics and Services Available: 1979	F-48	F-96	F-121
A-34	B-34	C-34	Gross Rent of Renter-Occupied Housing Units by Deficiencies in Selected Structural Characteristics: 1979	F-48	F-96	F-121
A-35	B-35	C-35	Gross Rent of Renter-Occupied Housing Units by Failures in Plumbing Facilities and Equipment: 1979	F-48	F-96	F-121
A-36	B-36	C-36	Gross Rent of Renter-Occupied Housing Units by Selected Neighborhood Characteristics: 1979	F-48	F-96	F-121

Appendixes

A	Area Classifications, Definitions and Explanations of Subject Characteristics, and Facsimile of the Annual Housing Survey Questionnaire: 1979	App-1
B	Source and Reliability of the Estimates	App-41

Table Finding Guides

Part A	TFG-1
Part B	TFG-3
Part C	TFG-4
Part D	TFG-6
Part F	TFG-7

List of Reports From the Annual Housing Survey—National Sample

Standard Metropolitan Statistical Areas: 1970

(Areas defined by the Office of Management and Budget as of February 1971)

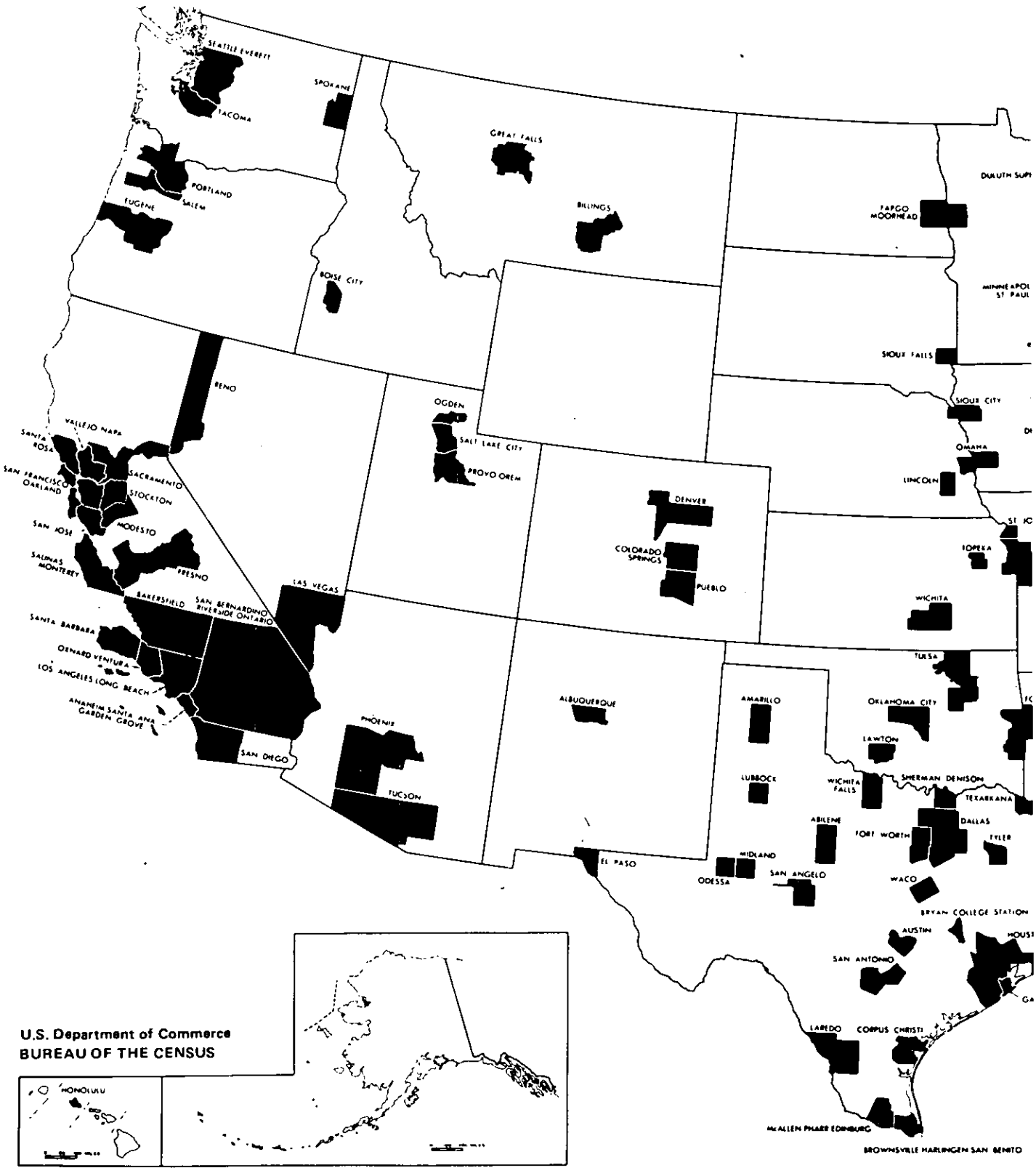

U.S. Department of Commerce
BUREAU OF THE CENSUS

DULUTH SUPERIOR
MINNEAPOLIS ST PAUL
ROCHESTER
LA CROSSE
APPLETON OSHKOSH
GREEN BAY
MILWAUKEE
MADISON
MUSKEGON MUSKEGON HEIGHTS
BAY CITY
SAGINAW
FLINT
GRAND RAPIDS
LANSING
KALAMAZOO
DETROIT
RACINE
KENOSHA
DUBUQUE
SIOUX CITY
WATERLOO
CEDAR RAPIDS
ROCKFORD
GARY HAMMOND EAST CHICAGO
JACKSON
ANN ARBOR
DES MOINES
DAVENPORT ROCK ISLAND MOLINE
CHICAGO
SOUTH BEND
TOLEDO
AKRON
CLEVELAND
LORAIN ELYRIA
OMAHA
BLOOMINGTON NORMAL
FORT WAYNE
MANSFIELD
LIMA
CANTON STEUBENVILLE WEIRTON
WHEELING
PEORIA
LAFAYETTE WEST LAFAYETTE
ANDERSON MUNCIE
COLUMBUS
SPRINGFIELD
DECATUR
SPRINGFIELD DAYTON CINCINNATI
ST JOSEPH
CHAMPAIGN URBANA
INDIANAPOLIS
TOPEKA
KANSAS CITY
COLUMBIA
ST LOUIS
TERRE HAUTE
HAMILTON MIDDLETOWN
HUNTINGTON ASHLAND
EVANSVILLE
LOUISVILLE
LEXINGTON
OWENSBORO
SPRINGFIELD
GREENSBORO - WINSTON SALEM - HIGH POINT
KNOXVILLE
NASHVILLE DAVIDSON
CHATTANOOGA
FORT SMITH
LITTLE ROCK NORTH LITTLE ROCK
MEMPHIS
HUNTSVILLE
ASHEVILLE
GREENVILLE
PINE BLUFF
GADSDEN
ATLANTA
BIRMINGHAM
AUGUSTA
MACON
TUSCALOOSA
COLUMBUS
SAVANNAH
MONTGOMERY
ALBANY
SHREVEPORT
JACKSON
MONROE
MOBILE
PENSACOLA
TALLAHASSEE
JACKSONVILLE
BATON ROUGE
BILOXI GULFPORT
LAKE CHARLES
LAFAYETTE
HOUSTON
NEW ORLEANS
BEAUMONT PORT ARTHUR ORANGE
GALVESTON TEXAS CITY
GAINESVILLE
ORLANDO
TAMPA ST PETERSBURG
WEST PALM BEACH
FORT LAUDERDALE HOLLYWOOD
MIAMI
DENISON
TEXARKANA
DALLAS
TYLER
COLLEGE STATION
0 100 200 300 400 500 MILES
ALBERS EQUAL AREA PROJECTION
BUFFALO
ROCHESTER
SYRACUSE
UTICA ROME
ALBANY SCHENECTADY TROY
PITTSFIELD
MANCHESTER
LEWISTON AUBURN
PORTLAND
NASHUA
LOWELL
LAWRENCE HAVERHILL
FITCHBURG LEOMINSTER
WORCESTER
BOSTON
SPRINGFIELD CHICOPEE HOLYOKE
BROCKTON
NEW BEDFORD
HARTFORD
NEW BRITAIN BRISTOL
WATERBURY DANBURY
FALL RIVER PROVIDENCE PAWTUCKET WARWICK
NEW LONDON GROTON NORWICH
MERIDEN
NEW HAVEN
BRIDGEPORT
NORWALK
STAMFORD
NEW YORK
JERSEY CITY
NEWARK
ALLENTOWN BETHLEHEM EASTON
TRENTON
PHILADELPHIA
ATLANTIC CITY
VINELAND MILLVILLE BRIDGETON
WILMINGTON
PATERSON CLIFTON PASSAIC
BINGHAMTON
ERIE
SCRANTON
WILKES BARRE HAZLETON
YOUNGSTOWN WARREN
HARRISBURG
READING
LANCASTER
PITTSBURGH
ALTOONA
YORK
JOHNSTOWN
BALTIMORE
WASHINGTON
CHARLESTON
RICHMOND
LYNCHBURG
NEWPORT NEWS HAMPTON
NORFOLK PORTSMOUTH
ROANOKE
PETERSBURG COLONIAL HEIGHTS
DURHAM
RALEIGH
CHARLOTTE
FAYETTEVILLE
WILMINGTON
COLUMBIA
CHARLESTON

The State—Counties, Standard Metropolitan Statistical Areas, and Selected Places

Nebraska

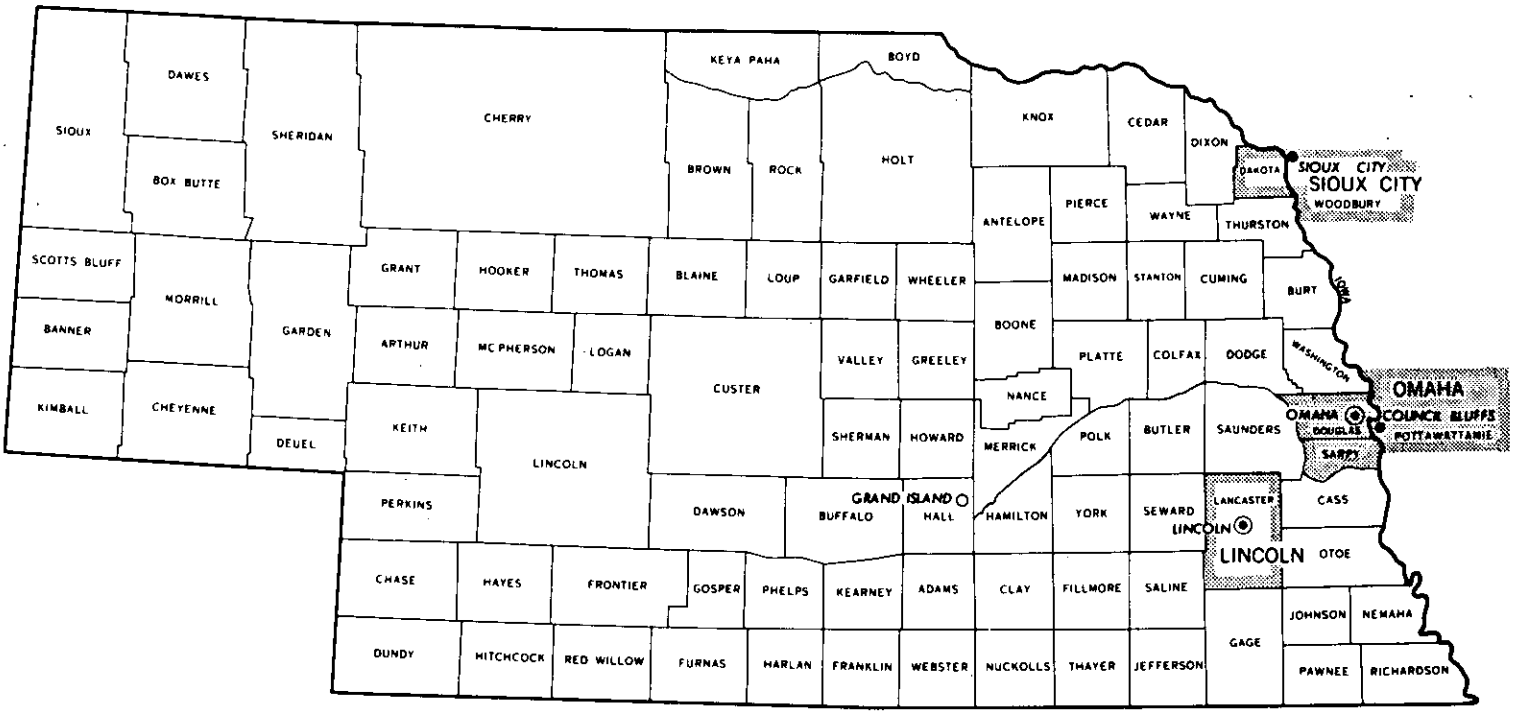

LEGEND

- ◉ Places of 100,000 or more inhabitants
- ● Places of 50,000 to 100,000 inhabitants
- ○ Places of 25,000 to 50,000 inhabitants outside SMSA's

Standard Metropolitan Statistical Areas (SMSA's)

Omaha, Nebr:-Iowa SMSA

SCALE
0 10 20 30 40 50 MILES

U.S. Department of Commerce
BUREAU OF THE CENSUS

Standard Metropolitan Statistical Area

Omaha, Nebr.-Iowa

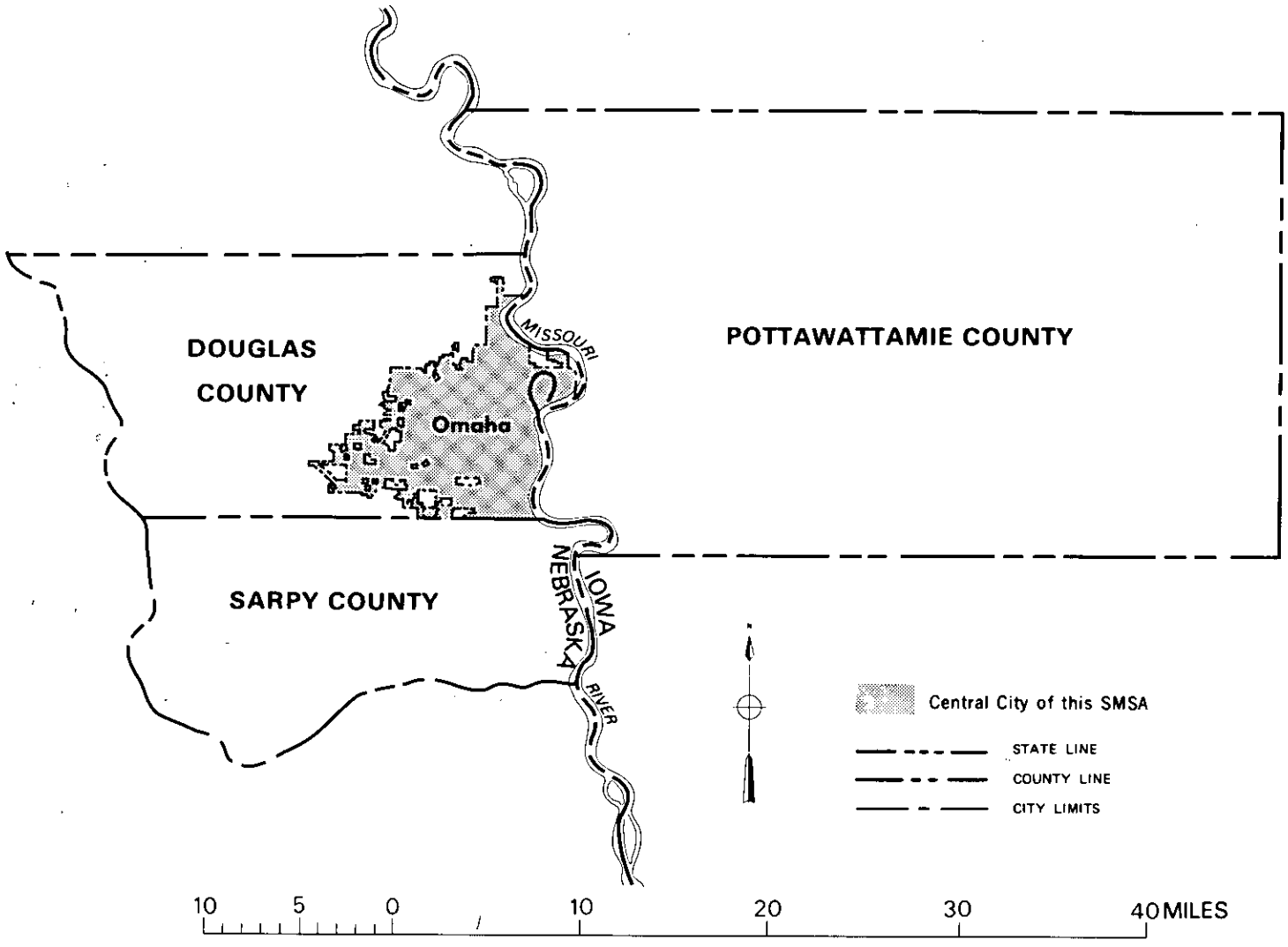

U.S. Department of Commerce
BUREAU OF THE CENSUS

Introduction

GENERAL XIII
Sample size XIII
Organization of the text XIV
Content of the tables XIV
1970 data in this report XIV
1976 data in this report XIV
Derived figures (medians, etc.) XIV
Symbols XV
Boundaries XV
List of SMSA reports from the Annual Housing Survey XV
Reports from the Annual Housing Survey XV
ADDITIONAL DATA XV
Unpublished tabulations XV
Public-use microdata files XV
Microfiche of published reports XVI
DATA COLLECTION PROCEDURES XVI
PROCESSING PROCEDURES XVI
QUALIFICATIONS OF THE DATA XVII
TABLES FOR MINORITY HOUSEHOLDS XVII
ESTIMATES OF CHANGE, 1976 TO 1979 XVIII

GENERAL

This report presents statistics on housing and household characteristics from the 1979 Annual Housing Survey conducted in 15 selected standard metropolitan statistical areas (SMSA's). For a list of these SMSA's, see page XVI. The Annual Housing Survey (AHS) was designed to provide a current series of information on the size and composition of the housing inventory, the characteristics of its occupants, the changes in the inventory resulting from new construction and from losses, the indicators of housing and neighborhood quality, and the characteristics of recent movers. The survey, performed for the Department of Housing and Urban Development, is authorized under sections 501 and 502(d), 502(e), and 502(f) of the Housing and Urban Development Act of 1970, Title 12, United States Code 1701z-1 and 1701z-2. The Bureau of the Census is authorized under Title 31, United States Code, section 686, to perform special work or services for Federal agencies.

The statistics presented in this report are based on information from a sample of housing units. The information for the 1979 AHS-SMSA sample was collected by personal interview from April 1979 through March 1980.

A separate report is issued jointly by the Department of Housing and Urban Development and the Bureau of the Census for each of the 15 SMSA's in the 1979 survey. Each report consists of five parts. Part A presents statistics on general housing characteristics, part B on indicators of housing and neighborhood quality, part C on financial characteristics, part D on recent mover households, and part F on financial characteristics cross-classified by indicators of housing and neighborhood quality. (Part E is published only for the national sample.)

The content and procedures of the Annual Housing Survey were determined after consultation with a variety of users of housing data and through field pretesting. The data for many of the subjects covered in this report are the same as those collected in the 1970 Census of Housing; in general, these data are comparable to those shown in the 1970 census reports. In addition, a number of new items were introduced in this survey on subjects such as breakdowns in equipment, the physical condition of the structure, neighborhood conditions and services, distance and travel time from home to work for the household head, storm windows and doors, and insulation.

More detailed information on the technical and procedural matters covered in the text of this report can be obtained by writing to the Director, Bureau of the Census, Washington, D.C. 20233.

Sample size—The statistics presented in this report are based on a sample of housing units and are, therefore, subject to sampling variability. Two different sample sizes were employed in the 1979 survey. Three of the larger SMSA's were represented by a sample of about 15,000 designated housing units which was evenly divided between the central city or cities and the balance of the respective SMSA, i.e., the area not in central cities. These SMSA's were Chicago, Ill.; Houston, Tex.; and Seattle-Everett, Wash. All remaining SMSA's were each represented by a sample of about 5,000 designated housing units which was divided between the central city or cities and the balance of the respective SMSA based on the proportionate distribution of all housing units in the entire SMSA.

The sample was selected from units enumerated in the 1970 census and updated to include units constructed since 1970. Detailed information on the sample design, size of sample, estimation procedure, and sampling variability associated with these data is given in appendix B.

Organization of the text—The text consists of this introduction and appendixes A and B, which appear after the data tables. Appendix A describes the geographic area classifications, provides definitions and explanations of the subjects covered in this report, and contains a facsimile of the questionnaire. Appendix B presents information on sample design, estimation, and accuracy of the data.

Content of the tables—A series of standard tables presents data for housing units for each area shown in this report. Separate data are shown for "in central cities" and "not in central cities," as well as for the SMSA as a whole. In parts A, B, C, and F, the prefix letter "A" has been assigned to tables for the SMSA as a whole, "B" to tables for "in central cities," and "C" to tables for "not in central cities." The numbers presented in these tables are rounded to the nearest hundred. Characteristics for some items may not add to the total due to rounding.

In part A on general housing characteristics, tables 1 and 2 present selected housing characteristics for 1979, 1976, and 1970; table 3, characteristics of new construction units, table 4, 1976 characteristics of housing units removed from the housing inventory, and table 5, characteristics of vacant—year-round housing units. The same general subject content presented in tables 1 and 2 is also presented for households with Black household head in tables 6 and 7 and for households with head of Spanish origin in tables 8 and 9.

In part B on indicators of housing and neighborhood quality, tables 1 to 4 present characteristics for owner- and renter-occupied housing units, tables 5 to 8 present characteristics for owner- and renter-occupied housing units with Black household head, and tables 9 to 12 present characteristics for owner- and renter-occupied housing units with household head of Spanish origin.

In part C on financial characteristics, table 1 presents characteristics of owner- and renter-occupied housing units by income of the family or primary individual; table 2 presents characteristics for owner-occupied, one-unit structures by value of property; and table 3 presents characteristics of renter-occupied housing units by gross rent. The same subject content as shown in tables 1 to 3 is presented for housing units with Black household head in tables 4 to 6 and for housing units with household head of Spanish origin in tables 7 to 9.

In part D on recent mover households, table 1 presents characteristics of all occupied housing units and units occupied by recent movers (households that moved into their units during the 12 months prior to the interview). Tables 2 to 9 present characteristics of the present unit for recent mover households cross-classified by characteristics of the previous unit. The same subject content as shown in tables 1 to 9 is presented for housing units with Black household head in tables 10 to 18 and for housing units with household head of Spanish origin in tables 19 to 27.

In part F, the tables show cross-tabulations of the indicators of housing and neighborhood quality by income, value, and gross rent. Tables 1 to 4 present characteristics of owner- and renter-occupied housing units by income of the family or primary individual; tables 5 to 8 present characteristics of owner-occupied, one-unit structures by value of property; and tables 9 to 12 present characteristics of renter-occupied housing units by gross rent. The same subject content as shown in tables 1 to 12 is presented for households with Black household head in tables 13 to 24 and for households with head of Spanish origin in tables 25 to 36.

1970 data in this report—The source of the 1970 data shown in part A is both published and unpublished tabulations from the 1970 Census of Population and Housing. For some items, 1970 data are not shown because they are not available. Data for 1970 for all housing units and for units with Black household head are from the 20-, 15-, and 5-percent samples. Data for housing units with household head of Spanish origin are limited to the 1970 census 5-percent sample. The totals for individual items in some tables may differ when the characteristics are derived from different samples. Information for the 1970 census was collected as of April 1, 1970.

1976 data in this report—The source of the 1976 data shown in part A, including characteristics of housing units removed from the inventory, is published tabulations from the 1976 Annual Housing Survey. For some items, 1976 data are not available. Information for the 1976 Annual Housing Survey was collected by personal interviews from April 1976 through March 1977.

Derived figures (medians, etc.)—Shown in this report are percents, means, medians, and ratios. The median, which is a type of average, is the middle value in a distribution; i.e., the median divides the distribution into two equal parts—one-half the cases fall below the median and one-half the cases exceed the median. Derived figures are not presented (but indicated by three dots . . .) if there are less than 25 sample cases in the distribution or the base.

Medians for rooms, persons, and years of school completed by head are rounded to the nearest tenth; selected monthly housing costs as percentage of income to the nearest percent. Travel time is rounded to the nearest minute and distance from home to work is rounded to the nearest tenth of a mile. Medians for value and income are rounded to the nearest hundred dollars; rent, real estate taxes last year, monthly mortgage payment, and selected monthly housing costs are rounded to the nearest dollar.

In computing medians for rooms and persons per housing unit, the whole number is used as the midpoint of the interval, for example, the category "4 rooms" is treated as an interval ranging from 3.5 up to 4.5 rooms. When medians for distance and travel time to work are computed, household heads reporting "no fixed place of work" are excluded. Units reporting "no cash rent" are excluded from the computation of median rent; for selected monthly housing costs as percentage of income, units in the category "not computed" are excluded.

"Not reported" categories are excluded from the computation of medians.

The median number of school years completed by the head of the household was computed after the statistics on years of school completed had been converted to a continuous series of numbers (e.g., completion of the 1st year of high school was treated as completion of the 9th year and completion of the 1st year of college as completion of the 13th year). Heads completing a given school year were assumed to be distributed evenly within the interval from 0.0 to 0.9 of the year. Because of the inexact assumption as to the distribution within an interval, the median school years completed is more appropriately used for comparing different groups and the same group at different dates than as an absolute measure of educational attainment.

The medians presented for 1979 are generally computed on the basis of the distributions as shown in the tables. As a result, a median or percent for the same characteristic and universe may vary somewhat between tables. The medians for 1976 are also computed on the basis of the distributions as shown in the tables in this report. In addition to variations between tables, many of the 1976 medians differ from those previously published for small universes where the published distribution has changed between 1976 and 1979. The medians presented for 1970 are computed on the basis of the distributions as tabulated in 1970, which are sometimes more detailed than the distributions shown in this report.

When the median falls in the lower terminal category of an open-ended distribution, the method of presentation is to show the initial value of the next category followed by a minus sign; for example, if the median falls in the category "Less than $10,000," it is shown as "$10,000–." When the median falls in the upper terminal category of an open-ended distribution, the method of presentation is to show the initial value of the terminal category followed by a plus sign; for example, if the median falls in the category "$150,000 or more," it is shown as "$150,000+."

Symbols—A dash (—) signifies zero or a number which rounds to zero. Three dots (. . .) in a data column mean not applicable or that the base for a derived figure is too small for it to be shown. The symbol "NA" means not available.

Boundaries—The data shown in this report relate to the areas as defined for the 1970 census. See appendix A for a discussion of these areas. Additional information and definitions of the 1970 boundaries are given in the 1970 Population Census PC(1)-A reports.

List of SMSA reports from the Annual Housing Survey—The SMSA surveys are conducted in 60 selected SMSA's originally divided into groups of approximately 20 each, with a group to be interviewed every 3 years on a rotating basis. The AHS-SMSA's are no longer surveyed according to the original three groups. A listing of the SMSA's by the original three groups is included in this introduction. The years for which reports are currently available for individual SMSA's are provided on this listing.

Reports from the Annual Housing Survey—Reports from the AHS metropolitan area samples are published under Series H-170. Any supplemental SMSA reports are published under Series H-171.

Reports from the AHS national sample are published under Series H-150. Any supplemental national reports are published under Series H-151. Data for the national reports are collected once a year from a sample of housing units that is independent of the sample of housing units used to produce the AHS-SMSA reports. The national reports present statistics for the United States by inside and outside SMSA's and for each of four census regions. The first national AHS was conducted from August to December 1973. The Series H-150 reports are currently produced in six volumes (parts A through F). Much of the data in the national report series is similar to that found in this and other AHS-SMSA reports. Content of the reports does vary however, between the Series H-150 and H-170 reports and between survey years within each series due to changing data requirements.

ADDITIONAL DATA

Unpublished tabulations—A large number of tabulations, not included in the published reports, have been prepared to meet special needs of both national (Series H-150 and H-151) and SMSA (Series H-170 and H-171) data users. These unpublished data are available in two forms. Paper photocopies are available for specific tables at the cost of reproduction. Microfilm copies of these unpublished data are also available on a cost-per-reel basis. An index of the data available can be obtained free of charge. Also available on microfilm are cross-tabulations of data for housing units with Black household head and head of Spanish origin which were suppressed in the SMSA reports due to a lack of sufficient numbers of sample cases. These data may be obtained by contacting the Housing Division, Bureau of the Census, Washington, D.C. 20233.

Public-use microdata files—For the data users whose needs are not met by the available tabulations, the Census Bureau also has made available computerized microdata (individual respondent records) from both the SMSA and national samples. Except for names and addresses, the AHS microdata provide essentially all the information obtained from each household or vacant unit. The Census Bureau's confidentiality guidelines prescribe that individuals and specific addresses remain anonymous.

Confidentiality guidelines further prescribe that individual records cannot be associated with areas having fewer than 250,000 people based on 1970 census results. The national files identify the 4 census regions, each SMSA of 250,000 or more population (central city residence is also identified where possible), metropolitan/nonmetropolitan residence, and urban/rural residence. The SMSA data files contain all SMSA samples except Saginaw, Mich., which contained less than the 250,000 required 1970 population. Central cities are identified for 42 of the 59 SMSA's.

Microdata computer tapes from the Annual Housing Survey are available on a cost-per-reel basis from Data User Services

Division, Customer Services (Tapes), Bureau of the Census, Washington, D.C. 20233.

Microfiche of published reports—Microfiche copies for national and SMSA published reports are available from Data User Services Division, Customer Services (Microfiche), Bureau of the Census, Washington, D.C. 20233.

DATA COLLECTION PROCEDURES

The 1979 Annual Housing Survey was conducted by interviewers who made personal visits to each sample unit and obtained the information from the occupants, or if the unit was vacant, from informed persons (landlords, rental agents, or knowledgeable neighbors). The information reported by the interviewer reflected the situation at the time of the survey, which began in April 1979 and extended through March 1980 with one-twelfth of the sample units being visited each month.

Data were collected for sample housing units located in the counties and independent cities that make up the 15 SMSA's interviewed for the 1979 AHS. A sample of housing units was selected in these areas from the 1970 census and updated, by a sample of addresses from building permits, to include housing units added since 1970. Estimates of the counts and characteristics of the 1979 inventory were obtained for these sample units.

For the estimates of losses (housing units removed) from the 1976 housing inventory, the interviewer located the address of the 1976 sample unit. If the 1976 sample unit no longer existed or no longer was a separate housing unit, the disposition of the unit was determined; e.g., lost through means such as demolition, disaster, merger, or conversion to nonresidential use.

A more detailed description of the survey design and sampling procedures can be found in appendix B.

PROCESSING PROCEDURES

The questionnaires used for the 1979 Annual Housing Survey were of the conventional type on which the interviewer recorded

List of SMSA Reports From the Annual Housing Survey by Original Publication Groups

Group A	Years for which reports are published 19–	Group B	Years for which reports are published 19–	Group C	Years for which reports are published 19–
Albany-Schenectady-Troy, N.Y.	74, 77	Atlanta, Ga.	75, 78	Allentown-Bethlehem-Easton, Pa.-N.J.	76
Anaheim-Santa Ana-Garden Grove, Calif.	74, 77	Chicago, Ill.	75, 79	Baltimore, Md.	76, 79
Boston, Mass.	74, 77	Cincinnati, Ohio-Ky.-Ind.	75, 78	Birmingham, Ala.	76
Dallas, Tex.	74, 77	Colorado Springs, Colo.	75, 78	Buffalo, N.Y.	76, 79
Detroit, Mich.	74, 77	Columbus, Ohio	75, 78	Cleveland, Ohio	76, 79
Fort Worth, Tex.	74, 77	Hartford, Conn.	75, 79	Denver, Colo.	76, 79
Los Angeles-Long Beach, Calif.	74, 77	Kansas City, Mo.-Kans.	75, 78	Grand Rapids, Mich.	76
Madison, Wis.*	75, 77	Miami, Fla.	75, 79	Honolulu, Hawaii	76, 79
Memphis, Tenn.-Ark.	74, 77	Milwaukee, Wis.	75, 79	Houston, Tex.	76, 79
Minneapolis-St. Paul, Minn.	74, 77	New Orleans, La.	75, 78	Indianapolis, Ind.	76
Newark, N.J.	74, 77	Newport News-Hampton, Va.	75, 78	Las Vegas, Nev.	76, 79
Orlando, Fla.	74, 77	Paterson-Clifton-Passaic, N.J.	75, 78	Louisville, Ky.-Ind.	76
Phoenix, Ariz.	74, 77	Philadelphia, Pa.-N.J.	75, 78	New York, N.Y.	76
Pittsburgh, Pa.	74, 77	Portland, Oreg.-Wash.	75, 79	Oklahoma City, Okla.	76
Saginaw, Mich.	74, 77	Rochester, N.Y.	75, 78	Omaha, Nebr.-Iowa	76, 79
Salt Lake City, Utah	74, 77	San Antonio, Tex.	75, 78	Providence-Pawtucket-Warwick, R.I.-Mass.	76
Spokane, Wash.	74, 77	San Bernardino-Riverside-Ontario, Calif.	75, 78	Raleigh, N.C.	76, 79
Tacoma, Wash.	74, 77	San Diego, Calif.	75, 78	Sacramento, Calif.	76
Washington, D.C.-Md.-Va.	74, 77	San Francisco-Oakland, Calif.	75, 78	St. Louis, Mo.-Ill.	76
Wichita, Kans.	74, 77	Springfield-Chicopee-Holyoke, Mass.-Conn.	75, 78	Seattle-Everett, Wash.	76, 79

*Included with Group B for the first interview.

the information by marking a precoded check box or by writing in the entries. Census clerks edited and coded the questionnaires. The information from the questionnaires was data keyed directly to magnetic tape which was processed on the Census Bureau's computers through a number of editing and tabulating steps. A facsimile of the questionnaire appears at the end of appendix A.

The 1976 characteristics of housing units removed from the inventory (losses) were obtained by matching those housing units to the 1976 Annual Housing Survey records. The 1976 data for the losses were then extracted from the 1976 Annual Housing Survey tapes. Data on losses are shown in part A of this report.

QUALIFICATIONS OF THE DATA

Since the estimates in this report are based on a sample, they may differ somewhat from the figures that would have been obtained from a complete census using the same questionnaires, instructions, and interviewers. Particular care should be exercised, therefore, in the interpretation of figures based on relatively small numbers of sample cases as well as small differences between figures. As in any survey work, the results are subject to errors of response and nonreporting and to sampling variability. For a further discussion of the accuracy of the data, see appendix B.

The concepts and definitions are essentially the same for those items which appear both in this report and in the 1970 census reports. The SMSA boundaries are the same as those in the 1970 census. For historical comparisons and boundary changes, refer to the census reports of 1960 and earlier.

In making comparisons between the 1979 survey and 1970 Census of Housing results, differences in the data may reflect such factors as the use of direct interview for 1979 contrasted with the extensive use of self-enumeration in 1970, the sample design, the estimation procedure used, the sampling variability of the estimates, and the processing procedures. See the section on comparability with 1970 Census of Housing data in appendix A for further discussion.

Statistics on income relate to the income of the family or primary individual. Therefore, no data are provided on household income; i.e., income of persons unrelated to the head of the household is excluded.

Statistics for some of the characteristics shown are based on restricted universes and, therefore, care should be exercised in relating the statistics for one characteristic to another. For example, value is restricted to owner-occupied, one-unit structures on less than 10 acres and no business on property. Therefore, the totals for owner-occupied units in the value universe do not agree with the totals for owner-occupied units for some of the other universes such as rooms or persons. In addition, data for some of the items are not comparable because of the different universes used. For example, the statistics on sewage disposal in parts B and F are limited to units occupied 3 months or longer, whereas decennial census data and data in parts A and D on sewage disposal are shown for all units, including units which were occupied less than 3 months.

The data in parts B and F are intended to serve as broad indicators of housing quality and not as precise measurements. A housing unit, for example, that is reported to have signs of a leaking roof or a breakdown or failure in plumbing facilities is not necessarily inadequate or poor housing. Conversely, a housing unit that is reported as not having such defects is not necessarily a house of good quality. The data presented for items such as neighborhood conditions and neighborhood services are based on the individual respondent's opinion of conditions in the neighborhood. The respondent's opinion may or may not reflect the actual situation. Furthermore, two respondents in the same neighborhood may view the same condition differently; for example, one respondent may indicate that the streets need repair while the other does not.

Care should be exercised in the interpretation of differences in the estimated counts of Spanish-origin households between the 1970 census and the Annual Housing Survey. Research indicates that 1970 estimates of Spanish-origin households may be significantly over-stated in this SMSA, as some respondents in the 1970 census apparently misinterpreted the Spanish-origin category, "Central or South American" to mean the central or southern part of the United States. The method of data collection used in the AHS; i.e., personal interviews conducted by trained interviewers, would tend to prevent the reoccurrence of this 1970 census classification error. In addition, differences between the two sets of data may reflect factors such as the sampling variability of both the 1970 estimates from the 5-percent census sample and the estimates from the AHS sample, as well as the estimation and processing procedures used.

See appendix A for a more detailed discussion of the definitions and qualifications of all items in this report.

TABLES FOR MINORITY HOUSEHOLDS

All simple distribution tables for housing units with Black household head or household head of Spanish origin are shown except when that group consists of less than 25 sample cases. All cross-tabulations are shown except when the minority group consists of less than 75 sample cases.

For this SMSA, all tables for housing units with Black household head are shown except tables C-4 to C-6 of part C; 10 to 18 of part D for "not in central city"; and C-13 to C-24 of part F. These tables are not shown because the AHS estimate of Black households "not in central city" is 1,200, constituting 29 sample cases. The AHS estimate of Black recent mover households "not in central city" is 600, constituting 15 sample cases.

All tables for household head of Spanish origin are shown except tables C-8 and C-9 of part A; C-9 to C-12 of part B; A-7 to A-9, B-7 to B-9, and C-7 to C-9 of part C; 19 to 27 of part D; and A-25 to A-36, B-25 to B-36, and C-25 to C-36 of part F. These tables are not shown because the AHS estimate for the Spanish-origin households for this SMSA is 2,200, constituting 53 sample cases. The estimate of these households "in central city" is 1,500 and "not in central city" is 700, constituting 36 and 17 sample cases, respectively. The AHS estimate of

Spanish-origin recent mover households for this SMSA is 800, constituting 19 sample cases.

ESTIMATES OF CHANGE, 1976 TO 1979

Results from the second survey conducted for the Omaha, Nebr.-Iowa, SMSA, as defined in 1970, indicate that the October 1979 estimate of total housing units is 213,700, a net gain of 14,500 housing units over the 1976 AHS estimate of 199,200.

The net increase of 14,500 housing units reflects 11,500 housing units added to the inventory through new construction, minus 4,900 housing units lost (removed from the inventory) through demolition, disaster, or other means, plus 7,900 unspecified housing units that entered the inventory.

Approximately 5 percent of the total housing stock in the Omaha metropolitan area was constructed since the last survey in 1976. Most of the new construction in the metropolitan area occurred in the suburbs; i.e., Pottawattamie and Sarpy Counties, and that portion of Douglas County outside the central city of Omaha. Approximately 10,600 housing units, or about 12 percent of all housing in these areas, were built since 1976, compared with 1,000 housing units, or about 1 percent of all housing in the city of Omaha.

Offsetting these additions to the housing stock, 4,900 housing units were lost through demolition, disaster, or other means between 1976 and 1979. Within the metropolitan area, the proportion of the 1976 housing inventory which was lost during this 3-year period was 3 percent for the central city and 1 percent for the suburbs. Removals from the housing stock resulting through means other than demolition and disaster include housing units which were changed to nonresidential use; condemned because of violation of local ordinances or housing codes; some mergers resulting from combining two or more housing units into fewer units; and mobile homes, occupied in 1976 which were vacant at the time of the survey in 1979, etc. Certain losses, however, are not included in this 3-year measurement, i.e., housing units which existed as part of the housing stock during both surveys but which were lost for a time during the period between the surveys, and housing units which came into the inventory for the first time after the 1976 survey, which were classified as losses in the 1979 survey.

The net addition of 7,900 unspecified housing units between 1976 and 1979 represents a variety of additions not specifically measured by the survey, offset by certain losses. Examples of such additions are conversions from fewer units to more units, changes from nonresidential use or group quarters, housing units moved to site, and housing units returned to the inventory in 1979 that had been temporarily lost in 1976. Examples of this last category are 1979 housing units which, in 1976, were condemned for occupancy because of violation of local ordinances or housing codes; vacant units damaged by fire, flood, or vandalism which had been rehabilitated in 1979; and mobile homes which were vacant in 1976 but were occupied in 1979 as primary residences. Some losses are reflected in the unspecified units category but not in the count of units lost. These include housing units either constructed or added to the housing stock through other sources since the 1976 survey, which were classified as losses in the 1979 survey. Housing units lost through mergers of more units into fewer units are partially reflected in the count of lost units and partially in the count of unspecified units. The unspecified category also reflects the ratio estimation of the housing inventory to independent estimates which are consistent with the 1980 Census of Housing results, and sampling and nonsampling errors in the various components of both the 1976 and 1979 surveys.

Source of the 1979 Housing Inventory

Subject	Total	In central cities	Not in central cities
All housing units, October 1979	213,700	125,300	88,400
All housing units, October 1976	199,200	117,400	81,800
Change:			
Number	14,500	7,900	6,600
Percent	7.3	6.7	8.1
Units added by new construction	11,500	1,000	10,600
Units lost through demolition, disaster, or other means	4,900	3,700	1,200
Unspecified units	7,900	10,600	−2,800

General Housing Characteristics **A**

Annual Housing Survey: 1979

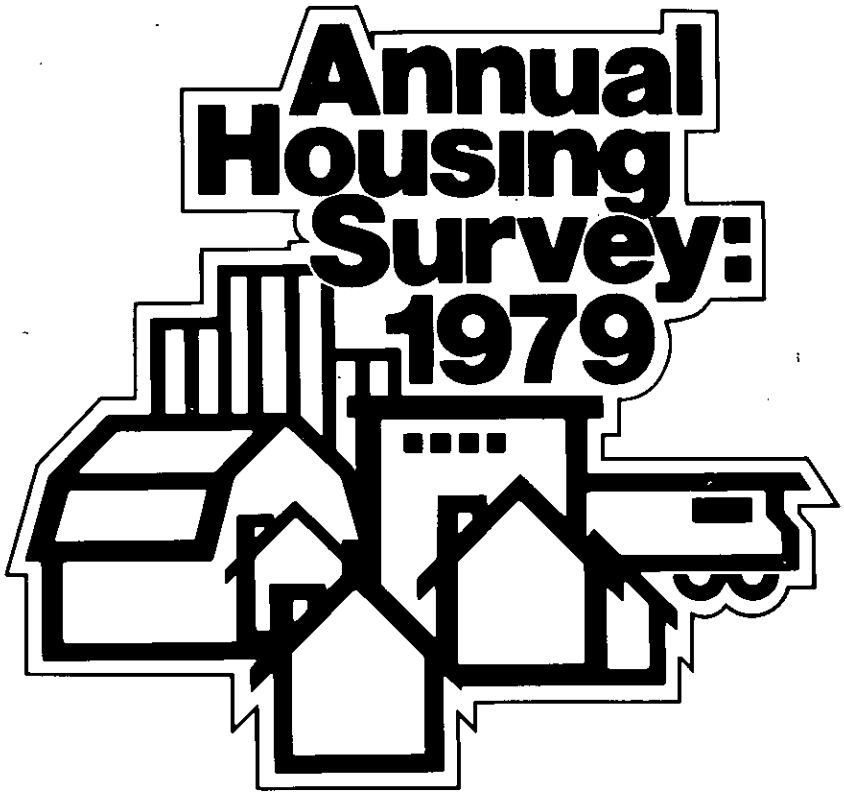

TABLE A-1. CHARACTERISTICS OF THE HOUSING INVENTORY: 1979, 1976, AND 1970

(DATA BASED ON SAMPLE, SEE TEXT. FOR MINIMUM BASE FOR DERIVED FIGURES (PERCENT, MEDIAN, ETC.) AND MEANING OF SYMBOLS, SEE TEXT)

STANDARD METROPOLITAN STATISTICAL AREA OMAHA, NEBR.-IOWA TOTAL	TOTAL		
	1979	1976	1970
POPULATION IN HOUSING UNITS	551 400	536 000	527 000
ALL HOUSING UNITS	213 700	199 200	174 800
VACANT--SEASONAL AND MIGRATORY	1 100	400	400
TENURE, RACE, AND VACANCY STATUS			
ALL YEAR-ROUND HOUSING UNITS	212 600	198 800	174 400
OCCUPIED	198 900	186 100	165 200
OWNER OCCUPIED	131 500	119 300	104 500
PERCENT OF ALL OCCUPIED	66.1	64.1	63.3
COOPERATIVES AND CONDOMINIUMS	1 800	NA	NA
WHITE	124 200	113 400	99 100
BLACK	6 700	5 500	5 100
RENTER OCCUPIED	67 400	66 700	60 700
WHITE	59 400	60 200	55 000
BLACK	6 700	5 700	5 300
VACANT YEAR-ROUND	13 700	12 700	9 200
FOR SALE ONLY	1 900	1 600	1 200
HOMEOWNER VACANCY RATE	1.4	1.3	1.1
COOPERATIVES AND CONDOMINIUMS	200	NA	NA
FOR RENT	8 100	6 600	5 200
RENTAL VACANCY RATE	10.7	8.8	7.9
RENTED OR SOLD, NOT OCCUPIED	1 300	1 800	900
HELD FOR OCCASIONAL USE	500	600	500
OTHER VACANT	2 000	2 100	1 400
UNITS IN STRUCTURE			
ALL YEAR-ROUND HOUSING UNITS	212 600	198 800	174 400
1, DETACHED	147 900	133 700	123 800
1, ATTACHED	7 200	9 300	1 800
2 TO 4	13 000	12 900	15 800
5 OR MORE	41 500	39 900	30 200
MOBILE HOME OR TRAILER	3 000	2 900	2 800
OWNER OCCUPIED	131 500	119 300	104 500
1, DETACHED	125 000	112 500	97 900
1, ATTACHED	1 200	1 600	300
2 TO 4	1 800	1 700	3 000
5 OR MORE	1 000	900	1 000
MOBILE HOME OR TRAILER	2 500	2 500	2 400
RENTER OCCUPIED	67 400	66 700	60 700
1, DETACHED	16 900	17 200	21 700
1, ATTACHED	5 000	6 500	1 500
2 TO 4	9 600	9 600	11 500
5 TO 9	9 200	8 900	9 100
10 TO 19	14 700	14 700	7 400
20 TO 49	8 500	6 700	5 300
50 OR MORE	3 000	2 700	3 800
MOBILE HOME OR TRAILER	500	400	400
YEAR STRUCTURE BUILT			
ALL YEAR-ROUND HOUSING UNITS	212 600	198 800	174 400
APRIL 1970 OR LATER[1]	45 700	34 200	NA
1965 TO MARCH 1970	26 600	25 000	23 900
1960 TO 1964	27 800	26 800	25 300
1950 TO 1959	29 400	29 300	33 700
1940 TO 1949	12 300	11 900	15 400
1939 OR EARLIER	70 800	71 600	73 200
OWNER OCCUPIED	131 500	119 300	104 500
APRIL 1970 OR LATER[1]	27 400	18 500	NA
1965 TO MARCH 1970	13 800	13 200	12 400
1960 TO 1964	19 700	18 500	17 900
1950 TO 1959	21 500	21 000	24 100
1940 TO 1949	8 100	7 700	8 300
1939 OR EARLIER	41 000	40 500	41 800
RENTER OCCUPIED	67 400	66 700	60 700
APRIL 1970 OR LATER[1]	14 500	13 100	NA
1965 TO MARCH 1970	11 400	10 000	9 800
1960 TO 1964	7 400	7 500	7 000
1950 TO 1959	6 600	7 100	9 200
1940 TO 1949	3 600	3 600	6 500
1939 OR EARLIER	23 800	25 400	28 200
PLUMBING FACILITIES			
ALL YEAR-ROUND HOUSING UNITS	212 600	198 800	174 400
WITH ALL PLUMBING FACILITIES	211 500	196 300	168 600
LACKING SOME OR ALL PLUMBING FACILITIES	1 200	2 500	5 800
OWNER OCCUPIED	131 500	119 300	104 500
WITH ALL PLUMBING FACILITIES	131 400	119 000	103 100
LACKING SOME OR ALL PLUMBING FACILITIES	100	400	1 500
RENTER OCCUPIED	67 400	66 700	60 700
WITH ALL PLUMBING FACILITIES	66 900	65 300	57 200
LACKING SOME OR ALL PLUMBING FACILITIES	500	1 400	3 400

STANDARD METROPOLITAN STATISTICAL AREA OMAHA, NEBR.-IOWA TOTAL	TOTAL		
	1979	1976	1970
COMPLETE BATHROOMS			
ALL YEAR-ROUND HOUSING UNITS	212 600	198 800	174 400
1	125 600	121 100	140 300
1 AND ONE-HALF	32 600	31 500	
2 OR MORE	52 400	43 000	26 800
ALSO USED BY ANOTHER HOUSEHOLD	700	1 800	
NONE	1 300	1 300	7 300
OWNER OCCUPIED	131 500	119 300	104 500
1	61 200	57 800	80 000
1 AND ONE-HALF	26 400	24 800	
2 OR MORE	43 500	36 000	22 400
ALSO USED BY ANOTHER HOUSEHOLD	-	-	
NONE	400	700	2 200
RENTER OCCUPIED	67 400	66 700	60 700
1	54 300	53 800	53 000
1 AND ONE-HALF	5 200	5 700	-
2 OR MORE	7 000	5 500	3 700
ALSO USED BY ANOTHER HOUSEHOLD	500	1 300	
NONE	500	400	4 100
COMPLETE KITCHEN FACILITIES			
ALL YEAR-ROUND HOUSING UNITS	212 600	198 800	174 400
FOR EXCLUSIVE USE OF HOUSEHOLD	210 400	196 900	170 900
ALSO USED BY ANOTHER HOUSEHOLD	200	-	3 400
NO COMPLETE KITCHEN FACILITIES	2 100	1 900	
OWNER OCCUPIED	131 500	119 300	104 500
FOR EXCLUSIVE USE OF HOUSEHOLD	131 400	119 200	104 100
ALSO USED BY ANOTHER HOUSEHOLD	-	-	400
NO COMPLETE KITCHEN FACILITIES	100	100	
RENTER OCCUPIED	67 400	66 700	60 700
FOR EXCLUSIVE USE OF HOUSEHOLD	66 900	65 800	58 700
ALSO USED BY ANOTHER HOUSEHOLD	100	-	2 000
NO COMPLETE KITCHEN FACILITIES	400	900	
ROOMS			
ALL YEAR-ROUND HOUSING UNITS	212 600	198 800	174 400
1 ROOM	2 200	2 100	4 100
2 ROOMS	13 500	7 800	6 900
3 ROOMS	21 800	20 500	17 300
4 ROOMS	34 700	35 300	32 900
5 ROOMS	50 700	50 100	52 300
6 ROOMS	37 400	35 900	30 900
7 ROOMS OR MORE	52 400	47 100	30 000
MEDIAN	5.2	5.2	5.0
OWNER OCCUPIED	131 500	119 300	104 500
1 ROOM	-	-	100
2 ROOMS	400	300	600
3 ROOMS	2 100	1 800	2 400
4 ROOMS	13 500	13 300	15 700
5 ROOMS	37 300	35 000	37 300
6 ROOMS	30 900	27 600	23 700
7 ROOMS OR MORE	47 400	41 300	24 700
MEDIAN	5.9	5.8	5.4
RENTER OCCUPIED	67 400	66 700	60 700
1 ROOM	1 100	1 300	3 300
2 ROOMS	6 900	6 400	5 500
3 ROOMS	16 000	15 700	13 100
4 ROOMS	19 100	18 700	15 100
5 ROOMS	13 400	13 000	13 000
6 ROOMS	6 000	6 800	6 400
7 ROOMS OR MORE	4 900	4 800	4 400
MEDIAN	4.0	4.0	4.1
BEDROOMS			
ALL YEAR-ROUND HOUSING UNITS	212 600	198 800	174 400
NONE	3 200	3 500	5 700
1	41 400	33 600	27 800
2	59 700	59 200	57 000
3	81 300	74 400	60 200
4 OR MORE	26 900	28 100	23 600
OWNER OCCUPIED	131 500	119 300	104 500
NONE	100	100	100
1	4 400	3 900	4 700
2	33 300	29 500	33 100
3	69 600	61 600	47 600
4 OR MORE	24 100	24 100	18 800
RENTER OCCUPIED	67 400	66 700	60 700
NONE	2 100	2 500	4 700
1	27 100	25 200	20 100
2	24 300	24 700	20 900
3	11 200	10 900	11 200
4 OR MORE	2 700	3 400	3 900

[1]NUMBER OF HOUSING UNITS BUILT BETWEEN 1976 AND 1979 SHOULD NOT BE OBTAINED BY SUBTRACTING 1976 FIGURES FROM 1979 FIGURES; SEE TEXT.

TABLE A-1. CHARACTERISTICS OF THE HOUSING INVENTORY: 1979, 1976, AND 1970--CONTINUED

(DATA BASED ON SAMPLE, SEE TEXT. FOR MINIMUM BASE FOR DERIVED FIGURES (PERCENT, MEDIAN, ETC.) AND MEANING OF SYMBOLS, SEE TEXT)

STANDARD METROPOLITAN STATISTICAL AREA OMAHA, NEBR.-IOWA TOTAL	TOTAL 1979	TOTAL 1976	TOTAL 1970
ALL OCCUPIED HOUSING UNITS	198 900	186 100	165 200
PERSONS			
OWNER OCCUPIED	131 500	119 300	104 500
1 PERSON	17 100	14 500	11 900
2 PERSONS	40 400	35 200	29 400
3 PERSONS	23 900	20 900	17 100
4 PERSONS	27 900	24 100	18 000
5 PERSONS	12 600	12 300	12 800
6 PERSONS	5 400	6 800	7 700
7 PERSONS OR MORE	4 100	5 600	7 500
MEDIAN	2.8	3.0	3.1
RENTER OCCUPIED	67 400	66 700	60 700
1 PERSON	28 300	24 500	18 000
2 PERSONS	20 000	21 900	16 800
3 PERSONS	8 800	10 200	9 700
4 PERSONS	5 900	5 800	7 200
5 PERSONS	2 500	2 600	4 400
6 PERSONS	1 100	1 100	2 500
7 PERSONS OR MORE	800	700	2 100
MEDIAN	1.8	1.9	2.2
PERSONS PER ROOM			
OWNER OCCUPIED	131 500	119 300	104 500
0.50 OR LESS	79 500	67 500	50 700
0.51 TO 1.00	48 400	47 900	45 300
1.01 TO 1.50	3 300	3 600	7 200
1.51 OR MORE	200	400	1 300
RENTER OCCUPIED	67 400	66 700	60 700
0.50 OR LESS	45 400	42 400	27 600
0.51 TO 1.00	20 400	23 200	28 800
1.01 TO 1.50	1 200	1 000	3 400
1.51 OR MORE	400	200	900
WITH ALL PLUMBING FACILITIES	198 300	184 300	160 300
OWNER OCCUPIED	131 400	119 000	103 100
0.50 OR LESS	79 400	67 100	94 700
0.51 TO 1.00	48 400	47 900	
1.01 TO 1.50	3 300	3 600	7 100
1.51 OR MORE	200	400	1 200
RENTER OCCUPIED	66 900	65 300	57 200
0.50 OR LESS	45 100	41 700	53 100
0.51 TO 1.00	20 300	22 500	
1.01 TO 1.50	1 200	1 000	3 300
1.51 OR MORE	300	200	800
HOUSEHOLD COMPOSITION BY AGE OF HEAD			
OWNER OCCUPIED	131 500	119 300	104 500
2-OR-MORE-PERSON HOUSEHOLDS	114 400	104 900	92 600
MALE HEAD, WIFE PRESENT, NO NONRELATIVES	99 700	92 300	81 900
UNDER 25 YEARS	3 400	2 900	2 200
25 TO 29 YEARS	11 300	9 900	7 300
30 TO 34 YEARS	13 400	10 400	9 200
35 TO 44 YEARS	23 100	23 000	20 500
45 TO 64 YEARS	36 300	34 600	32 100
65 YEARS AND OVER	12 200	11 400	10 600
OTHER MALE HEAD	3 900	3 100	3 100
UNDER 45 YEARS	1 600	1 500	2 200
45 TO 64 YEARS	1 600	1 000	
65 YEARS AND OVER	700	600	900
FEMALE HEAD	10 700	9 500	7 600
UNDER 45 YEARS	4 500	3 200	5 400
45 TO 64 YEARS	4 200	4 000	
65 YEARS AND OVER	2 100	2 300	2 200
1-PERSON HOUSEHOLDS	17 100	14 500	11 900
MALE HEAD	5 600	NA	3 300
UNDER 45 YEARS	2 200	NA	1 800
45 TO 64 YEARS	1 700	NA	
65 YEARS AND OVER	1 800	NA	1 500
FEMALE HEAD	11 500	NA	8 600
UNDER 45 YEARS	800	NA	3 300
45 TO 64 YEARS	3 300	NA	
65 YEARS AND OVER	7 400	NA	5 300
RENTER OCCUPIED	67 400	66 700	60 700
2-OR-MORE-PERSON HOUSEHOLDS	39 100	42 200	42 700
MALE HEAD, WIFE PRESENT, NO NONRELATIVES	21 800	27 000	32 400
UNDER 25 YEARS	4 500	7 000	7 100
25 TO 29 YEARS	5 800	6 700	6 800
30 TO 34 YEARS	2 900	3 300	4 400
35 TO 44 YEARS	2 700	3 700	5 800
45 TO 64 YEARS	4 100	4 200	6 200
65 YEARS AND OVER	1 900	2 000	2 200
OTHER MALE HEAD	5 200	4 000	2 300
UNDER 45 YEARS	4 400	3 400	2 100
45 TO 64 YEARS	700	500	
65 YEARS AND OVER	100	200	200
FEMALE HEAD	12 100	11 200	8 000
UNDER 45 YEARS	10 000	9 400	7 200
45 TO 64 YEARS	1 600	1 300	
65 YEARS AND OVER	500	500	800
1-PERSON HOUSEHOLDS	28 300	24 500	18 000
MALE HEAD	11 500	NA	7 500
UNDER 45 YEARS	7 800	NA	5 800
45 TO 64 YEARS	2 400	NA	
65 YEARS AND OVER	1 300	NA	1 700
FEMALE HEAD	16 800	NA	10 500
UNDER 45 YEARS	8 400	NA	5 900
45 TO 64 YEARS	2 700	NA	
65 YEARS AND OVER	5 700	NA	4 600

STANDARD METROPOLITAN STATISTICAL AREA OMAHA, NEBR.-IOWA TOTAL	TOTAL 1979	TOTAL 1976	TOTAL 1970
ALL OCCUPIED HOUSING UNITS--CON.			
PERSONS 65 YEARS OLD AND OVER			
OWNER OCCUPIED	131 500	119 300	104 500
NONE	104 300	93 400	80 300
1 PERSON	17 600	17 700	15 800
2 PERSONS OR MORE	9 600	8 300	8 400
RENTER OCCUPIED	67 400	66 700	60 700
NONE	57 300	57 100	50 400
1 PERSON	8 700	8 200	8 400
2 PERSONS OR MORE	1 400	1 400	1 900
OWN CHILDREN UNDER 18 YEARS OLD BY AGE GROUP			
OWNER OCCUPIED	131 500	119 300	104 500
NO OWN CHILDREN UNDER 18 YEARS	70 600	60 900	51 100
WITH OWN CHILDREN UNDER 18 YEARS	60 900	58 400	53 400
UNDER 6 YEARS ONLY	11 300	11 400	9 100
1	6 100	6 200	4 300
2	4 400	4 800	3 600
3 OR MORE	900	400	1 200
6 TO 17 YEARS ONLY	36 200	34 100	29 400
1	13 600	11 800	9 800
2	14 500	12 000	9 400
3 OR MORE	8 100	10 200	10 100
BOTH AGE GROUPS	13 400	13 000	14 900
2	7 000	5 500	3 100
3 OR MORE	6 400	7 500	11 800
RENTER OCCUPIED	67 400	66 700	60 700
NO OWN CHILDREN UNDER 18 YEARS	47 000	46 400	36 600
WITH OWN CHILDREN UNDER 18 YEARS	20 400	20 400	24 100
UNDER 6 YEARS ONLY	8 200	8 100	9 300
1	5 200	5 900	5 900
2	2 700	1 800	2 700
3 OR MORE	300	300	800
6 TO 17 YEARS ONLY	8 700	8 700	8 500
1	4 300	3 500	2 900
2	2 600	3 100	2 700
3 OR MORE	1 800	2 100	2 900
BOTH AGE GROUPS	3 500	3 600	6 200
2	1 600	1 500	1 400
3 OR MORE	1 900	2 000	4 800
PRESENCE OF SUBFAMILIES			
OWNER OCCUPIED	131 500	119 300	NA
NO SUBFAMILIES	130 400	118 100	NA
WITH 1 SUBFAMILY	1 100	1 200	NA
SUBFAMILY HEAD UNDER 30 YEARS	500	600	NA
SUBFAMILY HEAD 30 TO 64 YEARS	500	600	NA
SUBFAMILY HEAD 65 YEARS AND OVER	-	-	NA
WITH 2 SUBFAMILIES OR MORE	-	-	NA
RENTER OCCUPIED	67 400	66 700	NA
NO SUBFAMILIES	67 000	66 400	NA
WITH 1 SUBFAMILY	400	400	NA
SUBFAMILY HEAD UNDER 30 YEARS	200	200	NA
SUBFAMILY HEAD 30 TO 64 YEARS	200	100	NA
SUBFAMILY HEAD 65 YEARS AND OVER	-	-	NA
WITH 2 SUBFAMILIES OR MORE	-	-	NA
PRESENCE OF OTHER RELATIVES OR NONRELATIVES			
OWNER OCCUPIED	131 500	119 300	NA
NO OTHER RELATIVES OR NONRELATIVES	120 500	108 300	NA
WITH OTHER RELATIVES AND NONRELATIVES	100	100	NA
WITH OTHER RELATIVES, NO NONRELATIVES	8 800	9 200	NA
WITH NONRELATIVES, NO OTHER RELATIVES	2 200	1 700	NA
RENTER OCCUPIED	67 400	66 700	NA
NO OTHER RELATIVES OR NONRELATIVES	57 600	58 600	NA
WITH OTHER RELATIVES AND NONRELATIVES	100	-	NA
WITH OTHER RELATIVES, NO NONRELATIVES	3 500	2 700	NA
WITH NONRELATIVES, NO OTHER RELATIVES	6 100	5 400	NA
YEARS OF SCHOOL COMPLETED BY HEAD			
OWNER OCCUPIED	131 500	119 300	NA
NO SCHOOL YEARS COMPLETED	400	400	NA
ELEMENTARY:			
LESS THAN 8 YEARS	3 200	4 200	NA
8 YEARS	10 200	10 300	NA
HIGH SCHOOL:			
1 TO 3 YEARS	15 600	15 400	NA
4 YEARS	47 000	44 200	NA
COLLEGE:			
1 TO 3 YEARS	24 800	20 800	NA
4 YEARS OR MORE	30 400	24 000	NA
MEDIAN	12.8	12.7	NA
RENTER OCCUPIED	67 400	66 700	NA
NO SCHOOL YEARS COMPLETED	200	100	NA
ELEMENTARY:			
LESS THAN 8 YEARS	1 900	1 900	NA
8 YEARS	2 900	4 400	NA
HIGH SCHOOL:			
1 TO 3 YEARS	8 600	7 100	NA
4 YEARS	22 900	23 700	NA
COLLEGE:			
1 TO 3 YEARS	16 400	15 200	NA
4 YEARS OR MORE	14 500	14 400	NA
MEDIAN	12.9	12.8	NA

TABLE A-1. CHARACTERISTICS OF THE HOUSING INVENTORY: 1979, 1976, AND 1970--CONTINUED

(DATA BASED ON SAMPLE, SEE TEXT. FOR MINIMUM BASE FOR DERIVED FIGURES (PERCENT, MEDIAN, ETC.) AND MEANING OF SYMBOLS, SEE TEXT)

STANDARD METROPOLITAN STATISTICAL AREA OMAHA, NEBR.-IOWA TOTAL	TOTAL 1979	TOTAL 1976	TOTAL 1970
ALL OCCUPIED HOUSING UNITS--CON.			
YEAR HEAD MOVED INTO UNIT			
OWNER OCCUPIED	131 500	119 300	104 500
1978 OR LATER	23 800	NA	NA
MOVED IN WITHIN PAST 12 MONTHS	14 800	NA	NA
APRIL 1970 TO 1977	46 800	NA	NA
1965 TO MARCH 1970	17 700	21 100	38 600
1960 TO 1964	15 200	16 600	23 400
1950 TO 1959	15 600	17 000	23 000
1949 OR EARLIER	12 400	13 700	19 600
RENTER OCCUPIED	67 400	66 700	60 700
1978 OR LATER	38 300	NA	NA
MOVED IN WITHIN PAST 12 MONTHS	28 200	NA	NA
APRIL 1970 TO 1977	22 100	NA	NA
1965 TO MARCH 1970	3 800	5 600	49 900
1960 TO 1964	1 600	2 200	5 500
1950 TO 1959	1 100	1 300	3 200
1949 OR EARLIER	500	700	2 100
HEAD'S PRINCIPAL MEANS OF TRANSPORTATION TO WORK[1]			
OWNER OCCUPIED	99 000	89 000	NA
DRIVES SELF	75 500	67 300	NA
CARPOOL	16 700	14 900	NA
MASS TRANSPORTATION	3 100	2 600	NA
BICYCLE OR MOTORCYCLE	600	500	NA
TAXICAB	100	100	NA
WALKS ONLY	1 300	1 000	NA
OTHER MEANS	100	-	NA
WORKS AT HOME	1 200	2 300	NA
NOT REPORTED	300	300	NA
RENTER OCCUPIED	49 200	48 000	NA
DRIVES SELF	32 400	32 400	NA
CARPOOL	8 300	8 800	NA
MASS TRANSPORTATION	3 400	2 500	NA
BICYCLE OR MOTORCYCLE	600	600	NA
TAXICAB	100	-	NA
WALKS ONLY	3 800	2 400	NA
OTHER MEANS	100	-	NA
WORKS AT HOME	300	1 100	NA
NOT REPORTED	-	100	NA
DISTANCE FROM HOME TO WORK[1]			
OWNER OCCUPIED	99 000	89 000	NA
LESS THAN 1 MILE	4 000	4 300	NA
1 TO 4 MILES	24 200	26 300	NA
5 TO 9 MILES	28 600	22 400	NA
10 TO 29 MILES	25 800	21 400	NA
30 TO 49 MILES	900	600	NA
50 MILES OR MORE	500	500	NA
WORKS AT HOME	1 200	2 300	NA
NO FIXED PLACE OF WORK	12 000	10 900	NA
NOT REPORTED	1 800	500	NA
MEDIAN	7.4	6.6	NA
RENTER OCCUPIED	49 200	48 000	NA
LESS THAN 1 MILE	5 800	4 400	NA
1 TO 4 MILES	16 700	21 500	NA
5 TO 9 MILES	12 400	8 900	NA
10 TO 29 MILES	8 900	8 100	NA
30 TO 49 MILES	300	200	NA
50 MILES OR MORE	100	300	NA
WORKS AT HOME	300	1 100	NA
NO FIXED PLACE OF WORK	3 800	3 500	NA
NOT REPORTED	800	100	NA
MEDIAN	4.9	4.2	NA
TRAVEL TIME FROM HOME TO WORK[1]			
OWNER OCCUPIED	99 000	89 000	NA
LESS THAN 15 MINUTES	28 200	25 600	NA
15 TO 29 MINUTES	43 300	38 900	NA
30 TO 44 MINUTES	10 600	9 200	NA
45 TO 59 MINUTES	1 400	1 200	NA
1 HOUR TO 1 HOUR AND 29 MINUTES	700	300	NA
1 HOUR AND 30 MINUTES OR MORE	500	100	NA
WORKS AT HOME	1 200	2 300	NA
NO FIXED PLACE OF WORK	12 000	10 900	NA
NOT REPORTED	1 000	400	NA
MEDIAN	19.8	19.6	NA
RENTER OCCUPIED	49 200	48 000	NA
LESS THAN 15 MINUTES	19 700	19 500	NA
15 TO 29 MINUTES	19 500	18 800	NA
30 TO 44 MINUTES	3 900	3 900	NA
45 TO 59 MINUTES	1 000	600	NA
1 HOUR TO 1 HOUR AND 29 MINUTES	500	300	NA
1 HOUR AND 30 MINUTES OR MORE	-	100	NA
WORKS AT HOME	300	1 100	NA
NO FIXED PLACE OF WORK	3 800	3 500	NA
NOT REPORTED	400	300	NA
MEDIAN	17.0	16.6	NA

[1]LIMITED TO HEADS WHO REPORTED HAVING A JOB THE WEEK PRIOR TO INTERVIEW.

STANDARD METROPOLITAN STATISTICAL AREA OMAHA, NEBR.-IOWA TOTAL	TOTAL 1979	TOTAL 1976	TOTAL 1970
HEATING EQUIPMENT			
ALL YEAR-ROUND HOUSING UNITS	212 600	198 800	174 400
WARM-AIR FURNACE	190 400	176 900	141 200
HEAT PUMP	1 700	NA	NA
STEAM OR HOT WATER	12 100	13 200	15 700
BUILT-IN ELECTRIC UNITS	2 600	2 500	2 800
FLOOR, WALL, OR PIPELESS FURNACE	1 800	1 500	4 600
ROOM HEATERS WITH FLUE	3 300	3 400	7 800
ROOM HEATERS WITHOUT FLUE	100	100	1 300
FIREPLACES, STOVES, OR PORTABLE HEATERS	500	400	800
NONE	300	-	200
OWNER OCCUPIED	131 500	119 300	104 500
WARM-AIR FURNACE	124 100	113 000	92 700
HEAT PUMP	1 300	NA	NA
STEAM OR HOT WATER	3 200	3 200	4 000
BUILT-IN ELECTRIC UNITS	500	400	700
FLOOR, WALL, OR PIPELESS FURNACE	800	900	2 300
ROOM HEATERS WITH FLUE	1 300	1 200	3 800
ROOM HEATERS WITHOUT FLUE	-	-	600
FIREPLACES, STOVES, OR PORTABLE HEATERS	300	200	400
NONE	-	-	-
RENTER OCCUPIED	67 400	66 700	60 700
WARM-AIR FURNACE	55 200	54 000	41 800
HEAT PUMP	200	NA	NA
STEAM OR HOT WATER	7 300	8 100	10 500
BUILT-IN ELECTRIC UNITS	2 000	1 900	2 000
FLOOR, WALL, OR PIPELESS FURNACE	800	500	2 000
ROOM HEATERS WITH FLUE	1 500	1 800	3 600
ROOM HEATERS WITHOUT FLUE	100	-	600
FIREPLACES, STOVES, OR PORTABLE HEATERS	200	100	300
NONE	-	-	-
ALL YEAR-ROUND HOUSING UNITS	212 600	198 800	174 400
AIR CONDITIONING			
ROOM UNIT(S)	56 100	62 800	63 300
CENTRAL SYSTEM	124 200	104 500	51 100
NONE	32 400	31 400	60 000
ELEVATOR IN STRUCTURE			
4 FLOORS OR MORE	3 900	4 000	4 100
WITH ELEVATOR	3 400	3 500	3 400
WITHOUT ELEVATOR	500	500	800
1 TO 3 FLOORS	208 700	194 700	170 200
BASEMENT			
WITH BASEMENT	169 900	159 000	NA
NO BASEMENT	42 800	39 800	NA
SOURCE OF WATER			
PUBLIC SYSTEM OR PRIVATE COMPANY	203 000	189 000	165 400
INDIVIDUAL WELL	9 200	9 400	8 700
OTHER	400	300	200
SEWAGE DISPOSAL			
PUBLIC SEWER	198 800	185 100	159 900
SEPTIC TANK OR CESSPOOL	13 700	13 400	13 500
OTHER	100	200	1 000
ALL OCCUPIED HOUSING UNITS	198 900	186 100	165 200
TELEPHONE AVAILABLE			
YES	190 900	178 300	153 900
NO	8 000	7 800	11 300
CARS AND TRUCKS AVAILABLE			
CARS AND TRUCKS:			
1	72 400	70 900	NA
2	78 000		NA
3	19 400	94 900	NA
4 OR MORE	7 300		NA
NONE	21 800	20 300	NA

TABLE A-1. CHARACTERISTICS OF THE HOUSING INVENTORY: 1979, 1976, AND 1970--CONTINUED

(DATA BASED ON SAMPLE, SEE TEXT. FOR MINIMUM BASE FOR DERIVED FIGURES (PERCENT, MEDIAN, ETC.) AND MEANING OF SYMBOLS, SEE TEXT)

STANDARD METROPOLITAN STATISTICAL AREA OMAHA, NEBR.-IOWA TOTAL	TOTAL		
	1979	1976	1970
ALL OCCUPIED HOUSING UNITS--CON.			
HOUSE HEATING FUEL			
UTILITY GAS	173 000	159 600	141 700
BOTTLED, TANK, OR LP GAS	5 400	5 400	4 500
FUEL OIL, KEROSENE, ETC.	6 800	9 700	13 200
ELECTRICITY	13 100	11 000	4 700
COAL OR COKE	100	-	200
WOOD	200	100	-
OTHER FUEL	100	100	1 000
NONE	100	-	-
COOKING FUEL			
UTILITY GAS	79 200	79 600	89 400
BOTTLED, TANK, OR LP GAS	2 700	3 200	4 900
ELECTRICITY	116 600	102 000	69 800
FUEL OIL, KEROSENE, ETC.	100	300	100
COAL OR COKE	-	-	-
WOOD	-	200	100
OTHER FUEL	-	-	100
NONE	200	700	900

STANDARD METROPOLITAN STATISTICAL AREA OMAHA, NEBR.-IOWA TOTAL	TOTAL		
	1979	1976	1970
ALL OCCUPIED 1-UNIT STRUCTURES AND MOBILE HOMES OR TRAILERS	151 000	140 800	NA
STORM WINDOWS OR OTHER PROTECTIVE WINDOW COVERING			
ALL WINDOWS COVERED	139 700	127 600	NA
SOME WINDOWS COVERED	8 600	9 400	NA
NO WINDOWS COVERED	1 900	2 000	NA
NOT REPORTED	700	1 900	NA
STORM DOORS			
ALL DOORS COVERED	137 700	124 300	NA
SOME DOORS COVERED	8 100	9 000	NA
NO DOORS COVERED	4 400	5 600	NA
NOT REPORTED	800	1 800	NA
ATTIC OR ROOF INSULATION			
YES	135 200	120 500	NA
NO	6 100	6 800	NA
DON'T KNOW	9 000	11 400	NA
NOT REPORTED	800	2 100	NA

TABLE A-2. FINANCIAL CHARACTERISTICS OF THE HOUSING INVENTORY: 1979, 1976, AND 1970

(DATA BASED ON SAMPLE, SEE TEXT. FOR MINIMUM BASE FOR DERIVED FIGURES (PERCENT, MEDIAN, ETC.) AND MEANING OF SYMBOLS, SEE TEXT)

STANDARD METROPOLITAN STATISTICAL AREA OMAHA, NEBR.-IOWA TOTAL	TOTAL		
	1979	1976	1970
ALL OCCUPIED HOUSING UNITS	198 900	186 100	165 200
INCOME[1]			
OWNER OCCUPIED	131 500	119 300	104 500
LESS THAN $3,000	3 300	4 600	11 700
$3,000 TO $4,999	6 100	7 400	7 900
$5,000 TO $5,999	2 700	2 900	4 400
$6,000 TO $6,999	3 600	3 200	5 200
$7,000 TO $7,999	3 200	3 700	20 300
$8,000 TO $9,999	4 700	6 300	
$10,000 TO $12,499	9 200	12 000	31 200
$12,500 TO $14,999	8 900	10 200	
$15,000 TO $17,499	10 800	14 100	
$17,500 TO $19,999	8 300	10 700	18 400
$20,000 TO $24,999	21 600	17 200	
$25,000 TO $29,999	14 700	9 800	
$30,000 TO $34,999	12 400	6 600	
$35,000 TO $39,999	6 500	3 000	
$40,000 TO $44,999	4 400	2 500	
$45,000 TO $49,999	2 300	1 300	5 300
$50,000 TO $59,999	3 300	1 700	
$60,000 TO $74,999	2 500	900	
$75,000 TO $99,999	1 400	600	
$100,000 OR MORE	1 500	500	
MEDIAN	21200	16700	10400
RENTER OCCUPIED	67 400	66 700	60 700
LESS THAN $3,000	4 000	7 500	13 300
$3,000 TO $4,999	8 200	8 900	8 900
$5,000 TO $5,999	3 800	4 400	5 100
$6,000 TO $6,999	3 300	3 500	4 800
$7,000 TO $7,999	4 700	3 700	13 200
$8,000 TO $9,999	7 100	7 700	
$10,000 TO $12,499	10 700	9 800	10 500
$12,500 TO $14,999	5 600	5 500	
$15,000 TO $17,499	5 200	5 800	
$17,500 TO $19,999	3 400	3 000	4 100
$20,000 TO $24,999	6 100	3 400	
$25,000 TO $29,999	2 300	1 800	
$30,000 TO $34,999	1 400	700	
$35,000 TO $39,999	500	300	
$40,000 TO $44,999	300	200	
$45,000 TO $49,999	200	200	900
$50,000 TO $59,999	400	-	
$60,000 TO $74,999	300	200	
$75,000 TO $99,999	200	100	
$100,000 OR MORE	-	100	
MEDIAN	10600	9400	6600
SPECIFIED OWNER OCCUPIED[2]	121 200	109 200	93 700
VALUE			
LESS THAN $10,000	2 900	5 600	22 100
$10,000 TO $12,499	2 700	4 300	12 700
$12,500 TO $14,999	2 700	4 100	11 800
$15,000 TO $19,999	7 700	15 700	21 700
$20,000 TO $24,999	10 100	12 300	11 600
$25,000 TO $29,999	9 800	14 600	8 800
$30,000 TO $34,999	13 300	14 800	
$35,000 TO $39,999	13 600	11 100	3 500
$40,000 TO $49,999	22 600	13 300	
$50,000 TO $59,999	13 800	6 500	
$60,000 TO $74,999	11 500	3 900	
$75,000 TO $99,999	6 100	3 000	1 600
$100,000 TO $124,999	1 900		
$125,000 TO $199,999	1 800		
$200,000 OR MORE	500		
MEDIAN	39200	29300	15100
VALUE-INCOME RATIO			
LESS THAN 1.5	35 000	38 400	44 400
1.5 TO 1.9	26 100	25 100	18 800
2.0 TO 2.4	19 600	17 200	10 400
2.5 TO 2.9	13 800	8 900	5 600
3.0 TO 3.9	11 000	8 000	5 100
4.0 TO 4.9	5 100	3 600	8 800
5.0 OR MORE	10 200	7 900	
NOT COMPUTED	400	-	700
MEDIAN	2.0	1.8	1.6
ACQUISITION OF PROPERTY			
PLACED OR ASSUMED A MORTGAGE	106 000	97 000	NA
ACQUIRED THROUGH INHERITANCE OR GIFT	1 900	2 000	NA
PAID ALL CASH	7 300	8 100	NA
ACQUIRED IN OTHER MANNER	1 600	1 000	NA
NOT REPORTED	4 200	1 100	NA

STANDARD METROPOLITAN STATISTICAL AREA OMAHA, NEBR.-IOWA TOTAL	TOTAL		
	1979	1976	1970
SPECIFIED OWNER OCCUPIED[2]--CON.			
MONTHLY MORTGAGE PAYMENT[3]			
UNITS WITH A MORTGAGE	82 700	NA	NA
LESS THAN $100	4 000	NA	NA
$100 TO $149	13 800	NA	NA
$150 TO $199	13 200	NA	NA
$200 TO $249	11 100	NA	NA
$250 TO $299	9 100	NA	NA
$300 TO $349	7 100	NA	NA
$350 TO $399	5 700	NA	NA
$400 TO $449	4 900	NA	NA
$450 TO $499	2 700	NA	NA
$500 TO $599	3 400	NA	NA
$600 TO $699	1 200	NA	NA
$700 OR MORE	1 400	NA	NA
NOT REPORTED	5 400	NA	NA
MEDIAN	234	NA	NA
UNITS WITH NO MORTGAGE	38 400	NA	NA
MORTGAGE INSURANCE			
UNITS WITH A MORTGAGE	82 700	74 200	NA
INSURED BY FHA, VA, OR FARMERS HOME ADMINISTRATION	35 300	31 900	NA
NOT INSURED, INSURED BY PRIVATE MORTGAGE INSURANCE, OR NOT REPORTED	47 400	42 300	NA
UNITS WITH NO MORTGAGE	38 400	35 000	NA
REAL ESTATE TAXES LAST YEAR			
LESS THAN $100	9 700	7 300	NA
$100 TO $199	4 400	5 100	NA
$200 TO $299	7 000	7 300	NA
$300 TO $399	8 600	10 700	NA
$400 TO $499	9 800	12 800	NA
$500 TO $599	10 000	9 100	NA
$600 TO $699	10 600	10 900	NA
$700 TO $799	8 500	7 100	NA
$800 TO $899	7 000	5 200	NA
$900 TO $999	5 800	3 500	NA
$1,000 TO $1,099	4 400	2 400	NA
$1,100 TO $1,199	3 200	1 800	NA
$1,200 TO $1,399	8 000	4 900	NA
$1,400 TO $1,599	3 400	1 500	NA
$1,600 TO $1,799	1 700	800	NA
$1,800 TO $1,999	1 200	800	NA
$2,000 OR MORE	2 500	-	NA
NOT REPORTED	15 300	17 900	NA
MEDIAN	631	525	NA
SELECTED MONTHLY HOUSING COSTS[4]			
UNITS WITH A MORTGAGE	82 700	74 200	NA
LESS THAN $125	-	1 200	NA
$125 TO $149	900	3 200	NA
$150 TO $174	1 500	4 900	NA
$175 TO $199	4 000	7 800	NA
$200 TO $224	4 400	8 800	NA
$225 TO $249	6 800	6 700	NA
$250 TO $274	6 000	6 400	NA
$275 TO $299	5 300	5 000	NA
$300 TO $324	6 200	4 400	NA
$325 TO $349	5 100	3 100	NA
$350 TO $374	4 700	2 900	NA
$375 TO $399	4 000	2 900	NA
$400 TO $449	6 400	4 500	NA
$450 TO $499	6 200	2 600	NA
$500 TO $549	4 300	1 800	NA
$550 TO $599	3 100	800	NA
$600 TO $699	4 000	500	NA
$700 TO $799	1 400	200	NA
$800 TO $899	600	100	NA
$900 TO $999	400	-	NA
$1,000 TO $1,249	400	100	NA
$1,250 TO $1,499	100	-	NA
$1,500 OR MORE	400	-	NA
NOT REPORTED	6 500	6 300	NA
MEDIAN	339	256	NA
UNITS WITH NO MORTGAGE	38 400	35 000	NA
LESS THAN $70	4 300	9 100	NA
$70 TO $79	2 500	3 900	NA
$80 TO $89	2 800	3 900	NA
$90 TO $99	3 200	3 800	NA
$100 TO $124	7 100	5 600	NA
$125 TO $149	6 100	2 400	NA
$150 TO $174	4 300	1 200	NA
$175 TO $199	1 700	700	NA
$200 TO $224	800	500	NA
$225 TO $249	700	200	NA
$250 TO $299	700	100	NA
$300 TO $349	200	-	NA
$350 TO $399	100	-	NA
$400 TO $499	200	-	NA
$500 OR MORE	-	-	NA
NOT REPORTED	3 800	3 600	NA
MEDIAN	116	86	NA

[1]INCOME OF FAMILIES AND PRIMARY INDIVIDUALS IN 12 MONTHS PRECEDING DATE OF INTERVIEW; SEE TEXT.
[2]LIMITED TO 1-UNIT STRUCTURES ON LESS THAN 10 ACRES AND NO BUSINESS ON PROPERTY.
[3]INCLUDES PRINCIPAL AND INTEREST ONLY.
[4]SUM OF PAYMENTS FOR REAL ESTATE TAXES, PROPERTY INSURANCE, UTILITIES, FUEL, WATER, GARBAGE COLLECTION, AND MORTGAGE AT TIME OF INTERVIEW.

TABLE A-2. FINANCIAL CHARACTERISTICS OF THE HOUSING INVENTORY: 1979, 1976, AND 1970--CONTINUED

(DATA BASED ON SAMPLE, SEE TEXT, FOR MINIMUM BASE FOR DERIVED FIGURES (PERCENT, MEDIAN, ETC.) AND MEANING OF SYMBOLS, SEE TEXT)

STANDARD METROPOLITAN STATISTICAL AREA OMAHA, NEBR.--IOWA TOTAL	TOTAL 1979	TOTAL 1976	TOTAL 1970
SPECIFIED OWNER OCCUPIED[1]--CON.			
SELECTED MONTHLY HOUSING COSTS AS PERCENTAGE OF INCOME[2]			
UNITS WITH A MORTGAGE	82 700	74 200	NA
LESS THAN 5 PERCENT	400	400	NA
5 TO 9 PERCENT	8 300	6 500	NA
10 TO 14 PERCENT	16 200	16 300	NA
15 TO 19 PERCENT	17 600	17 500	NA
20 TO 24 PERCENT	13 900	11 400	NA
25 TO 29 PERCENT	8 300	7 900	NA
30 TO 34 PERCENT	4 700	3 200	NA
35 TO 39 PERCENT	2 800	1 900	NA
40 TO 49 PERCENT	2 200	1 300	NA
50 TO 59 PERCENT	800	400	NA
60 PERCENT OR MORE	1 200	1 200	NA
NOT COMPUTED	100	-	NA
NOT REPORTED	6 500	6 300	NA
MEDIAN	19	18	NA
UNITS WITH NO MORTGAGE	38 400	35 000	NA
LESS THAN 5 PERCENT	2 900	3 300	NA
5 TO 9 PERCENT	12 000	11 800	NA
10 TO 14 PERCENT	7 700	6 800	NA
15 TO 19 PERCENT	4 300	3 800	NA
20 TO 24 PERCENT	2 800	2 400	NA
25 TO 29 PERCENT	1 400	1 300	NA
30 TO 34 PERCENT	900	700	NA
35 TO 39 PERCENT	500	400	NA
40 TO 49 PERCENT	800	400	NA
50 TO 59 PERCENT	400	100	NA
60 PERCENT OR MORE	900	400	NA
NOT COMPUTED	100	-	NA
NOT REPORTED	3 800	3 600	NA
MEDIAN	12	10	NA
ALTERATIONS AND REPAIRS DURING LAST 12 MONTHS			
NO ALTERATIONS OR REPAIRS	50 700	37 500	NA
ALTERATIONS AND REPAIRS COSTING LESS THAN $400[3]	52 900	NA	NA
ADDITIONS	1 200	NA	NA
ALTERATIONS	13 100	NA	NA
REPLACEMENTS	7 800	NA	NA
REPAIRS	43 000	NA	NA
ALTERATIONS AND REPAIRS COSTING $400 OR MORE[3]	30 600	NA	NA
ADDITIONS	4 500	NA	NA
ALTERATIONS	13 300	NA	NA
REPLACEMENTS	12 300	NA	NA
REPAIRS	10 300	NA	NA
NOT REPORTED	500	900	NA
PLANS FOR IMPROVEMENTS DURING NEXT 12 MONTHS			
NONE PLANNED	57 500	49 700	NA
SOME PLANNED	57 300	50 900	NA
COSTING LESS THAN $400	24 300	NA	NA
COSTING $400 OR MORE	28 700	NA	NA
DON'T KNOW	3 800	NA	NA
NOT REPORTED	600	NA	NA
DON'T KNOW	6 000	7 800	NA
NOT REPORTED	400	800	NA
GROSS RENT			
SPECIFIED RENTER OCCUPIED[4]	66 700	65 600	58 600
LESS THAN $80	2 800	4 400	13 200
$80 TO $99	1 500	3 600	8 400
$100 TO $124	2 600	5 400	20 200
$125 TO $149	4 400	9 200	
$150 TO $174	7 200	11 900	9 400
$175 TO $199	10 000	10 800	
$200 TO $224	10 100	7 800	
$225 TO $249	9 400	4 300	3 000
$250 TO $274	5 200	2 400	
$275 TO $299	4 300	1 700	
$300 TO $324	2 700	500	
$325 TO $349	1 400	800	
$350 TO $374	1 100	500	
$375 TO $399	500	100	
$400 TO $449	1 000	100	
$450 TO $499	300	100	400
$500 TO $549	200	-	

STANDARD METROPOLITAN STATISTICAL AREA OMAHA, NEBR.--IOWA TOTAL	TOTAL 1979	TOTAL 1976	TOTAL 1970
GROSS RENT--CON.			
SPECIFIED RENTER OCCUPIED[4]--CON.			
$550 TO $599	-	-	
$600 TO $699	-	-	
$700 TO $749	-	-	
$750 OR MORE	100	-	
NO CASH RENT	1 700	1 800	4 000
MEDIAN	209	168	114
NONSUBSIDIZED RENTER OCCUPIED[5]	59 700	62 000	NA
LESS THAN $80	900	2 700	NA
$80 TO $99	1 200	3 300	NA
$100 TO $124	2 400	5 100	NA
$125 TO $149	4 100	8 800	NA
$150 TO $174	6 800	11 800	NA
$175 TO $199	9 200	10 400	NA
$200 TO $224	8 800	7 800	NA
$225 TO $249	8 800	4 200	NA
$250 TO $274	5 000	2 300	NA
$275 TO $299	4 000	1 700	NA
$300 TO $324	2 500	500	NA
$325 TO $349	1 300	800	NA
$350 TO $374	1 000	500	NA
$375 TO $399	500	100	NA
$400 TO $449	900	100	NA
$450 TO $499	300	100	NA
$500 TO $549	200	-	NA
$550 TO $599	-	-	NA
$600 TO $699	-	-	NA
$700 TO $749	-	-	NA
$750 OR MORE	100	-	NA
NO CASH RENT	1 700	1 800	NA
MEDIAN	212	171	NA
GROSS RENT AS PERCENTAGE OF INCOME			
SPECIFIED RENTER OCCUPIED[4]	66 700	65 600	58 600
LESS THAN 10 PERCENT	3 800	4 100	4 200
10 TO 14 PERCENT	8 400	10 400	9 700
15 TO 19 PERCENT	12 400	12 500	10 600
20 TO 24 PERCENT	10 500	10 400	7 700
25 TO 34 PERCENT	12 800	10 300	8 200
35 TO 49 PERCENT	8 200	7 200	
50 TO 59 PERCENT	2 700	3 000	13 100
60 PERCENT OR MORE	6 000	5 800	
NOT COMPUTED	1 800	1 900	5 000
MEDIAN	24	22	21
NONSUBSIDIZED RENTER OCCUPIED[5]	59 700	62 000	NA
LESS THAN 10 PERCENT	3 300	3 900	NA
10 TO 14 PERCENT	7 800	10 200	NA
15 TO 19 PERCENT	11 000	11 600	NA
20 TO 24 PERCENT	8 500	9 700	NA
25 TO 34 PERCENT	11 500	9 500	NA
35 TO 49 PERCENT	7 400	7 000	NA
50 TO 59 PERCENT	2 500	2 800	NA
60 PERCENT OR MORE	5 800	5 500	NA
NOT COMPUTED	1 800	1 800	NA
MEDIAN	24	22	NA
CONTRACT RENT			
SPECIFIED RENTER OCCUPIED[4]	66 700	65 600	58 600
LESS THAN $80	4 500	8 000	19 600
$80 TO $99	3 000	5 100	9 900
$100 TO $124	4 300	7 300	17 000
$125 TO $149	7 300	12 000	
$150 TO $174	11 300	12 000	6 100
$175 TO $199	10 300	9 500	
$200 TO $224	9 300	4 300	
$225 TO $249	5 500	2 400	1 700
$250 TO $274	3 600	1 600	
$275 TO $299	2 500	900	
$300 TO $324	1 400	200	
$325 TO $349	700	300	
$350 TO $374	500	100	
$375 TO $399	300	-	
$400 TO $449	100	-	
$450 TO $499	200	-	300
$500 TO $549	-	-	
$550 TO $599	-	-	
$600 TO $699	100	-	
$700 TO $749	-	100	
$750 OR MORE	-	-	
NO CASH RENT	1 700	1 800	4 000
MEDIAN	180	148	96

[1]LIMITED TO 1-UNIT STRUCTURES ON LESS THAN 10 ACRES AND NO BUSINESS ON PROPERTY.
[2]SUM OF PAYMENTS FOR REAL ESTATE TAXES, PROPERTY INSURANCE, UTILITIES, FUEL, WATER, GARBAGE COLLECTION, AND MORTGAGE AT TIME OF INTERVIEW.
[3]COMPONENTS MAY NOT ADD TO TOTAL BECAUSE MORE THAN 1 IMPROVEMENT WAS MADE.
[4]EXCLUDES 1-UNIT STRUCTURES ON 10 ACRES OR MORE.
[5]EXCLUDES 1-UNIT STRUCTURES ON 10 ACRES OR MORE, MOBILE HOMES AND TRAILERS, HOUSING UNITS IN PUBLIC HOUSING PROJECTS, AND HOUSING UNITS WITH GOVERNMENT RENT SUBSIDIES; INCLUDES UNITS WHERE THE SUBSIDIZED/NONSUBSIDIZED STATUS WAS NOT REPORTED.

TABLE A-3. SELECTED HOUSING CHARACTERISTICS OF NEW CONSTRUCTION UNITS: 1979

(DATA BASED ON SAMPLE, SEE TEXT. RESTRICTED TO UNITS BUILT SINCE THE 1976-1977 SURVEY. FOR MINIMUM BASE FOR DERIVED FIGURES (PERCENT, MEDIAN, ETC.) AND MEANING OF SYMBOLS, SEE TEXT)

STANDARD METROPOLITAN STATISTICAL AREA OMAHA, NEBR.-IOWA TOTAL	TOTAL
ALL HOUSING UNITS	11 500
VACANT--SEASONAL AND MIGRATORY	-
TENURE, RACE, AND VACANCY STATUS	
ALL YEAR-ROUND HOUSING UNITS	11 500
OCCUPIED	10 700
OWNER OCCUPIED	9 800
PERCENT OF ALL OCCUPIED	91.5
COOPERATIVES AND CONDOMINIUMS	-
WHITE	9 600
BLACK	100
RENTER OCCUPIED	900
WHITE	900
BLACK	-
VACANT YEAR-ROUND	800
FOR SALE ONLY	600
HOMEOWNER VACANCY RATE	6.1
COOPERATIVES AND CONDOMINIUMS	-
FOR RENT	200
RENTAL VACANCY RATE	15.4
RENTED OR SOLD, NOT OCCUPIED	-
HELD FOR OCCASIONAL USE	-
OTHER VACANT	-
UNITS IN STRUCTURE	
ALL YEAR-ROUND HOUSING UNITS	11 500
1, DETACHED	10 400
1, ATTACHED	-
2 TO 4	200
5 OR MORE	700
MOBILE HOME OR TRAILER	200
OWNER OCCUPIED	9 800
1, DETACHED	9 600
1, ATTACHED	-
2 TO 4	-
5 OR MORE	-
MOBILE HOME OR TRAILER	200
RENTER OCCUPIED	900
1, DETACHED	100
1, ATTACHED	-
2 TO 4	100
5 TO 9	-
10 TO 19	200
20 TO 49	300
50 OR MORE	200
MOBILE HOME OR TRAILER	-
PLUMBING FACILITIES	
ALL YEAR-ROUND HOUSING UNITS	11 500
WITH ALL PLUMBING FACILITIES	11 500
LACKING SOME OR ALL PLUMBING FACILITIES	-
OWNER OCCUPIED	9 800
WITH ALL PLUMBING FACILITIES	9 800
LACKING SOME OR ALL PLUMBING FACILITIES	-
RENTER OCCUPIED	900
WITH ALL PLUMBING FACILITIES	900
LACKING SOME OR ALL PLUMBING FACILITIES	-
COMPLETE BATHROOMS	
ALL YEAR-ROUND HOUSING UNITS	11 500
1	2 500
1 AND ONE-HALF	1 100
2 OR MORE	7 900
ALSO USED BY ANOTHER HOUSEHOLD	-
NONE	-
OWNER OCCUPIED	9 800
1	1 600
1 AND ONE-HALF	900
2 OR MORE	7 300
ALSO USED BY ANOTHER HOUSEHOLD	-
NONE	-
RENTER OCCUPIED	900
1	700
1 AND ONE-HALF	-
2 OR MORE	100
ALSO USED BY ANOTHER HOUSEHOLD	-
NONE	-

STANDARD METROPOLITAN STATISTICAL AREA OMAHA, NEBR.-IOWA TOTAL	TOTAL
ROOMS	
ALL YEAR-ROUND HOUSING UNITS	11 500
1 ROOM	-
2 ROOMS	800
3 ROOMS	500
4 ROOMS	500
5 ROOMS	1 500
6 ROOMS	2 600
7 ROOMS OR MORE	5 700
MEDIAN	6.5
OWNER OCCUPIED	9 800
1 ROOM	-
2 ROOMS	-
3 ROOMS	-
4 ROOMS	200
5 ROOMS	1 300
6 ROOMS	2 400
7 ROOMS OR MORE	5 700
MEDIAN	6.5+
RENTER OCCUPIED	900
1 ROOM	-
2 ROOMS	-
3 ROOMS	400
4 ROOMS	200
5 ROOMS	200
6 ROOMS	100
7 ROOMS OR MORE	-
MEDIAN	...
BEDROOMS	
ALL YEAR-ROUND HOUSING UNITS	11 500
NONE	-
1	1 300
2	1 200
3	7 200
4 OR MORE	1 800
OWNER OCCUPIED	9 800
NONE	-
1	200
2	800
3	7 000
4 OR MORE	1 800
RENTER OCCUPIED	900
NONE	-
1	400
2	300
3	200
4 OR MORE	-
ALL OCCUPIED HOUSING UNITS	10 700
PERSONS	
OWNER OCCUPIED	9 800
1 PERSON	400
2 PERSONS	2 500
3 PERSONS	2 200
4 PERSONS	2 900
5 PERSONS	1 200
6 PERSONS	400
7 PERSONS OR MORE	200
MEDIAN	3.4
RENTER OCCUPIED	900
1 PERSON	400
2 PERSONS	200
3 PERSONS	100
4 PERSONS	100
5 PERSONS	100
6 PERSONS	-
7 PERSONS OR MORE	-
MEDIAN	...
PERSONS PER ROOM	
OWNER OCCUPIED	9 800
0.50 OR LESS	5 400
0.51 TO 1.00	4 300
1.01 TO 1.50	-
1.51 OR MORE	-
RENTER OCCUPIED	900
0.50 OR LESS	500
0.51 TO 1.00	400
1.01 TO 1.50	-
1.51 OR MORE	-

TABLE A-3. SELECTED HOUSING CHARACTERISTICS OF NEW CONSTRUCTION UNITS: 1979--CONTINUED

(DATA BASED ON SAMPLE, SEE TEXT. RESTRICTED TO UNITS BUILT SINCE THE 1976-1977 SURVEY. FOR MINIMUM BASE FOR DERIVED FIGURES (PERCENT, MEDIAN, ETC.) AND MEANING OF SYMBOLS, SEE TEXT)

STANDARD METROPOLITAN STATISTICAL AREA OMAHA, NEBR.-IOWA TOTAL	TOTAL
ALL OCCUPIED HOUSING UNITS--CONTINUED	
HOUSEHOLD COMPOSITION BY AGE OF HEAD	
OWNER OCCUPIED	9 800
2-OR-MORE-PERSON HOUSEHOLDS	9 400
MALE HEAD, WIFE PRESENT, NO NONRELATIVES	8 800
UNDER 25 YEARS	600
25 TO 29 YEARS	2 000
30 TO 34 YEARS	2 300
35 TO 44 YEARS	2 700
45 TO 64 YEARS	1 000
65 YEARS AND OVER	200
OTHER MALE HEAD	300
UNDER 45 YEARS	300
45 TO 64 YEARS	-
65 YEARS AND OVER	-
FEMALE HEAD	300
UNDER 45 YEARS	300
45 TO 64 YEARS	-
65 YEARS AND OVER	-
1-PERSON HOUSEHOLDS	400
MALE HEAD	200
UNDER 45 YEARS	200
45 TO 64 YEARS	-
65 YEARS AND OVER	-
FEMALE HEAD	200
UNDER 45 YEARS	100
45 TO 64 YEARS	100
65 YEARS AND OVER	-
RENTER OCCUPIED	900
2-OR-MORE-PERSON HOUSEHOLDS	500
MALE HEAD, WIFE PRESENT, NO NONRELATIVES	300
UNDER 25 YEARS	200
25 TO 29 YEARS	-
30 TO 34 YEARS	-
35 TO 44 YEARS	100
45 TO 64 YEARS	100
65 YEARS AND OVER	-
OTHER MALE HEAD	100
UNDER 45 YEARS	100
45 TO 64 YEARS	-
65 YEARS AND OVER	-
FEMALE HEAD	100
UNDER 45 YEARS	100
45 TO 64 YEARS	-
65 YEARS AND OVER	-
1-PERSON HOUSEHOLDS	400
MALE HEAD	100
UNDER 45 YEARS	-
45 TO 64 YEARS	-
65 YEARS AND OVER	-
FEMALE HEAD	300
UNDER 45 YEARS	100
45 TO 64 YEARS	-
65 YEARS AND OVER	200
OWN CHILDREN UNDER 18 YEARS OLD BY AGE GROUP	
OWNER OCCUPIED	9 800
NO OWN CHILDREN UNDER 18 YEARS	3 200
WITH OWN CHILDREN UNDER 18 YEARS	6 600
UNDER 6 YEARS ONLY	1 900
1	1 100
2	700
3 OR MORE	-
6 TO 17 YEARS ONLY	2 800
1	1 100
2	1 300
3 OR MORE	400
BOTH AGE GROUPS	1 900
2	800
3 OR MORE	1 100

STANDARD METROPOLITAN STATISTICAL AREA OMAHA, NEBR.-IOWA TOTAL	TOTAL
ALL OCCUPIED HOUSING UNITS--CONTINUED	
OWN CHILDREN UNDER 18 YEARS OLD BY AGE GROUP--CONTINUED	
RENTER OCCUPIED	900
NO OWN CHILDREN UNDER 18 YEARS	700
WITH OWN CHILDREN UNDER 18 YEARS	200
UNDER 6 YEARS ONLY	100
1	-
2	100
3 OR MORE	-
6 TO 17 YEARS ONLY	100
1	-
2	-
3 OR MORE	-
BOTH AGE GROUPS	-
2	-
3 OR MORE	-
YEARS OF SCHOOL COMPLETED BY HEAD	
OWNER OCCUPIED	9 800
NO SCHOOL YEARS COMPLETED	-
ELEMENTARY:	
LESS THAN 8 YEARS	-
8 YEARS	100
HIGH SCHOOL:	
1 TO 3 YEARS	300
4 YEARS	2 800
COLLEGE:	
1 TO 3 YEARS	2 300
4 YEARS OR MORE	4 200
MEDIAN	15
RENTER OCCUPIED	900
NO SCHOOL YEARS COMPLETED	-
ELEMENTARY:	
LESS THAN 8 YEARS	-
8 YEARS	-
HIGH SCHOOL:	
1 TO 3 YEARS	200
4 YEARS	200
COLLEGE:	
1 TO 3 YEARS	400
4 YEARS OR MORE	100
MEDIAN	...
INCOME[1]	
OWNER OCCUPIED	9 800
LESS THAN $3,000	200
$3,000 TO $4,999	-
$5,000 TO $5,999	-
$6,000 TO $6,999	-
$7,000 TO $7,999	-
$8,000 TO $9,999	100
$10,000 TO $12,499	300
$12,500 TO $14,999	600
$15,000 TO $17,499	700
$17,500 TO $19,999	600
$20,000 TO $24,999	1 900
$25,000 TO $29,999	1 700
$30,000 TO $34,999	1 300
$35,000 TO $39,999	900
$40,000 TO $44,999	600
$45,000 TO $49,999	200
$50,000 TO $59,999	300
$60,000 TO $74,999	300
$75,000 TO $99,999	100
$100,000 OR MORE	100
MEDIAN	26200

[1]INCOME OF FAMILIES AND PRIMARY INDIVIDUALS IN 12 MONTHS PRECEDING DATE OF INTERVIEW; SEE TEXT.

TABLE A-3. SELECTED HOUSING CHARACTERISTICS OF NEW CONSTRUCTION UNITS: 1979--CONTINUED

(DATA BASED ON SAMPLE, SEE TEXT. RESTRICTED TO UNITS BUILT SINCE THE 1976-1977 SURVEY. FOR MINIMUM BASE FOR DERIVED FIGURES (PERCENT, MEDIAN, ETC.) AND MEANING OF SYMBOLS, SEE TEXT)

STANDARD METROPOLITAN STATISTICAL AREA OMAHA, NEBR.-IOWA TOTAL	TOTAL
ALL OCCUPIED HOUSING UNITS--CONTINUED	
INCOME[1] --CONTINUED	
RENTER OCCUPIED	900
LESS THAN $3,000	-
$3,000 TO $4,999	100
$5,000 TO $5,999	-
$6,000 TO $6,999	-
$7,000 TO $7,999	-
$8,000 TO $9,999	100
$10,000 TO $12,499	100
$12,500 TO $14,999	100
$15,000 TO $17,499	100
$17,500 TO $19,999	-
$20,000 TO $24,999	-
$25,000 TO $29,999	100
$30,000 TO $34,999	100
$35,000 TO $39,999	-
$40,000 TO $44,999	-
$45,000 TO $49,999	-
$50,000 TO $59,999	-
$60,000 TO $74,999	-
$75,000 TO $99,999	-
$100,000 OR MORE	-
MEDIAN	...
SPECIFIED OWNER OCCUPIED[2]	9 400
VALUE	
LESS THAN $10,000	-
$10,000 TO $12,499	-
$12,500 TO $14,999	-
$15,000 TO $19,999	-
$20,000 TO $24,999	-
$25,000 TO $29,999	-
$30,000 TO $34,999	-
$35,000 TO $39,999	300
$40,000 TO $49,999	1 800
$50,000 TO $59,999	2 400
$60,000 TO $74,999	2 600
$75,000 TO $99,999	1 300
$100,000 TO $124,999	600
$125,000 TO $199,999	300
$200,000 OR MORE	-
MEDIAN	61100
VALUE-INCOME RATIO	
LESS THAN 1.5	600
1.5 TO 1.9	1 600
2.0 TO 2.4	2 500
2.5 TO 2.9	1 900
3.0 TO 3.9	1 600
4.0 TO 4.9	600
5.0 OR MORE	500
NOT COMPUTED	100
MEDIAN	2.5
ACQUISITION OF PROPERTY	
PLACED OR ASSUMED A MORTGAGE	9 200
ACQUIRED THROUGH INHERITANCE OR GIFT	-
PAID ALL CASH	200
ACQUIRED IN OTHER MANNER	-
NOT REPORTED	-

STANDARD METROPOLITAN STATISTICAL AREA OMAHA, NEBR.-IOWA TOTAL	TOTAL
SPECIFIED OWNER OCCUPIED[2] --CONTINUED	
MONTHLY MORTGAGE PAYMENT[3]	
UNITS WITH A MORTGAGE	9 100
LESS THAN $100	-
$100 TO $149	100
$150 TO $199	100
$200 TO $249	300
$250 TO $299	900
$300 TO $349	1 200
$350 TO $399	1 100
$400 TO $449	1 300
$450 TO $499	1 100
$500 TO $599	1 200
$600 TO $699	500
$700 OR MORE	300
NOT REPORTED	800
MEDIAN	412
UNITS WITH NO MORTGAGE	300
MORTGAGE INSURANCE	
UNITS WITH A MORTGAGE	9 100
INSURED BY FHA, VA, OR FARMERS HOME ADMINISTRATION	3 300
NOT INSURED, INSURED BY PRIVATE MORTGAGE INSURANCE, OR NOT REPORTED	5 800
UNITS WITH NO MORTGAGE	300
REAL ESTATE TAXES LAST YEAR	
LESS THAN $100	900
$100 TO $199	100
$200 TO $299	100
$300 TO $399	-
$400 TO $499	-
$500 TO $599	-
$600 TO $699	200
$700 TO $799	400
$800 TO $899	200
$900 TO $999	300
$1,000 TO $1,099	400
$1,100 TO $1,199	300
$1,200 TO $1,399	1 300
$1,400 TO $1,599	900
$1,600 TO $1,799	600
$1,800 TO $1,999	400
$2,000 OR MORE	600
NOT REPORTED	2 600
MEDIAN	1300
SELECTED MONTHLY HOUSING COSTS[4]	
UNITS WITH A MORTGAGE	9 100
LESS THAN $125	-
$125 TO $149	-
$150 TO $174	-
$175 TO $199	-
$200 TO $224	-
$225 TO $249	-
$250 TO $274	-
$275 TO $299	100
$300 TO $324	200
$325 TO $349	200
$350 TO $374	400
$375 TO $399	300
$400 TO $449	700
$450 TO $499	1 300
$500 TO $549	900
$550 TO $599	1 100
$600 TO $699	1 500
$700 TO $799	500
$800 TO $899	200
$900 TO $999	100
$1,000 TO $1,249	100
$1,250 TO $1,499	-
$1,500 OR MORE	-
NOT REPORTED	1 300
MEDIAN	535

[1]INCOME OF FAMILIES AND PRIMARY INDIVIDUALS IN 12 MONTHS PRECEDING DATE OF INTERVIEW; SEE TEXT.
[2]LIMITED TO 1-UNIT STRUCTURES ON LESS THAN 10 ACRES AND NO BUSINESS ON PROPERTY.
[3]INCLUDES PRINCIPAL AND INTEREST ONLY.
[4]SUM OF PAYMENTS FOR REAL ESTATE TAXES, PROPERTY INSURANCE, UTILITIES, FUEL, WATER, GARBAGE COLLECTION, AND MORTGAGE AT TIME OF INTERVIEW.

TABLE A-3. SELECTED HOUSING CHARACTERISTICS OF NEW CONSTRUCTION UNITS: 1979--CONTINUED

(DATA BASED ON SAMPLE, SEE TEXT. RESTRICTED TO UNITS BUILT SINCE THE 1976-1977 SURVEY. FOR MINIMUM BASE FOR DERIVED FIGURES (PERCENT, MEDIAN, ETC.) AND MEANING OF SYMBOLS, SEE TEXT)

STANDARD METROPOLITAN STATISTICAL AREA OMAHA, NEBR.-IOWA TOTAL	TOTAL
SPECIFIED OWNER OCCUPIED[1]--CONTINUED	
SELECTED MONTHLY HOUSING COSTS[2]--CONTINUED	
UNITS WITH NO MORTGAGE	300
LESS THAN $70	-
$70 TO $79	-
$80 TO $89	-
$90 TO $99	-
$100 TO $124	-
$125 TO $149	-
$150 TO $174	-
$175 TO $199	-
$200 TO $224	-
$225 TO $249	100
$250 TO $299	-
$300 TO $349	-
$350 TO $399	-
$400 TO $499	-
$500 OR MORE	-
NOT REPORTED	100
MEDIAN	...
SELECTED MONTHLY HOUSING COSTS AS PERCENTAGE OF INCOME[2]	
UNITS WITH A MORTGAGE	9 100
LESS THAN 5 PERCENT	-
5 TO 9 PERCENT	100
10 TO 14 PERCENT	600
15 TO 19 PERCENT	1 200
20 TO 24 PERCENT	2 200
25 TO 29 PERCENT	1 500
30 TO 34 PERCENT	1 200
35 TO 39 PERCENT	500
40 TO 49 PERCENT	400
50 TO 59 PERCENT	100
60 PERCENT OR MORE	100
NOT COMPUTED	-
NOT REPORTED	1 300
MEDIAN	25
UNITS WITH NO MORTGAGE	300
LESS THAN 5 PERCENT	-
5 TO 9 PERCENT	-
10 TO 14 PERCENT	-
15 TO 19 PERCENT	-
20 TO 24 PERCENT	-
25 TO 29 PERCENT	-
30 TO 34 PERCENT	-
35 TO 39 PERCENT	-
40 TO 49 PERCENT	-
50 TO 59 PERCENT	-
60 PERCENT OR MORE	-
NOT COMPUTED	-
NOT REPORTED	100
MEDIAN	...

STANDARD METROPOLITAN STATISTICAL AREA OMAHA, NEBR.-IOWA TOTAL	TOTAL
SPECIFIED RENTER OCCUPIED[3]	900
GROSS RENT	
LESS THAN $80	-
$80 TO $99	-
$100 TO $124	-
$125 TO $149	-
$150 TO $174	-
$175 TO $199	-
$200 TO $224	100
$225 TO $249	100
$250 TO $274	200
$275 TO $299	100
$300 TO $324	-
$325 TO $349	100
$350 TO $374	-
$375 TO $399	-
$400 TO $449	100
$450 TO $499	-
$500 TO $549	-
$550 TO $599	-
$600 TO $699	-
$700 TO $749	-
$750 OR MORE	-
NO CASH RENT	-
MEDIAN	...
GROSS RENT AS PERCENTAGE OF INCOME	
LESS THAN 10 PERCENT	100
10 TO 14 PERCENT	-
15 TO 19 PERCENT	100
20 TO 24 PERCENT	200
25 TO 34 PERCENT	300
35 TO 49 PERCENT	-
50 TO 59 PERCENT	-
60 PERCENT OR MORE	-
NOT COMPUTED	-
MEDIAN	...
CONTRACT RENT	
CASH RENT	900
NO CASH RENT	-
MEDIAN	...
HEATING EQUIPMENT	
ALL YEAR-ROUND HOUSING UNITS	11 500
WARM-AIR FURNACE	9 800
HEAT PUMP	1 100
STEAM OR HOT WATER	100
BUILT-IN ELECTRIC UNITS	400
FLOOR, WALL, OR PIPELESS FURNACE	-
ROOM HEATERS WITH FLUE	-
ROOM HEATERS WITHOUT FLUE	-
FIREPLACES, STOVES, OR PORTABLE HEATERS	200
NONE	-

[1]LIMITED TO 1-UNIT STRUCTURES ON LESS THAN 10 ACRES AND NO BUSINESS ON PROPERTY.
[2]SUM OF PAYMENTS FOR REAL ESTATE TAXES, PROPERTY INSURANCE, UTILITIES, FUEL, WATER, GARBAGE COLLECTION, AND MORTGAGE AT TIME OF INTERVIEW.
[3]EXCLUDES 1-UNIT STRUCTURES ON 10 ACRES OR MORE.

TABLE A-3. SELECTED HOUSING CHARACTERISTICS OF NEW CONSTRUCTION UNITS: 1979--CONTINUED

(DATA BASED ON SAMPLE, SEE TEXT. RESTRICTED TO UNITS BUILT SINCE THE 1976-1977 SURVEY. FOR MINIMUM BASE FOR DERIVED FIGURES (PERCENT, MEDIAN, ETC.) AND MEANING OF SYMBOLS, SEE TEXT)

STANDARD METROPOLITAN STATISTICAL AREA OMAHA, NEBR.-IOWA TOTAL	TOTAL
HEATING EQUIPMENT--CONTINUED	
OWNER OCCUPIED	9 800
WARM-AIR FURNACE	8 500
HEAT PUMP	1 000
STEAM OR HOT WATER	100
BUILT-IN ELECTRIC UNITS	-
FLOOR, WALL, OR PIPELESS FURNACE	-
ROOM HEATERS WITH FLUE	-
ROOM HEATERS WITHOUT FLUE	-
FIREPLACES, STOVES, OR PORTABLE HEATERS	200
NONE	-
RENTER OCCUPIED	900
WARM-AIR FURNACE	600
HEAT PUMP	-
STEAM OR HOT WATER	-
BUILT-IN ELECTRIC UNITS	300
FLOOR, WALL, OR PIPELESS FURNACE	-
ROOM HEATERS WITH FLUE	-
ROOM HEATERS WITHOUT FLUE	-
FIREPLACES, STOVES, OR PORTABLE HEATERS	-
NONE	-
SELECTED EQUIPMENT	
ALL YEAR-ROUND HOUSING UNITS	11 500
WITH AIR CONDITIONING	11 000
ROOM UNIT(S)	500
CENTRAL SYSTEM	10 500
4 FLOORS OR MORE	200
WITH ELEVATOR IN STRUCTURE	200
WITH PUBLIC OR PRIVATE WATER SUPPLY	10 200
WITH SEWAGE DISPOSAL	11 500
PUBLIC SEWER	9 800
SEPTIC TANK OR CESSPOOL	1 700
ALL OCCUPIED HOUSING UNITS	10 700
CARS AND TRUCKS AVAILABLE	
CARS AND TRUCKS:	
1	2 500
2	6 000
3	1 400
4 OR MORE	600
NONE	200

STANDARD METROPOLITAN STATISTICAL AREA OMAHA, NEBR.-IOWA TOTAL	TOTAL
ALL OCCUPIED HOUSING UNITS--CONTINUED	
HOUSE HEATING FUEL	
UTILITY GAS	7 200
BOTTLED, TANK, OR LP GAS	300
FUEL OIL, KEROSENE, ETC	-
ELECTRICITY	3 300
COAL OR COKE	-
WOOD	-
OTHER FUEL	-
NONE	-
COOKING FUEL	
UTILITY GAS	800
BOTTLED, TANK, OR LP GAS	200
ELECTRICITY	9 800
FUEL OIL, KEROSENE, ETC	-
COAL OR COKE	-
WOOD	-
OTHER FUEL	-
NONE	-
ALL OCCUPIED 1-UNIT STRUCTURES AND MOBILE HOMES OR TRAILERS	9 900
STORM WINDOWS OR OTHER PROTECTIVE WINDOW COVERING	
ALL WINDOWS COVERED	9 700
SOME WINDOWS COVERED	200
NO WINDOWS COVERED	-
NOT REPORTED	-
STORM DOORS	
ALL DOORS COVERED	9 200
SOME DOORS COVERED	300
NO DOORS COVERED	400
NOT REPORTED	-
ATTIC OR ROOF INSULATION	
YES	9 700
NO	-
DON'T KNOW	200
NOT REPORTED	-

TABLE A-4. 1976 CHARACTERISTICS OF HOUSING UNITS REMOVED FROM THE INVENTORY: 1979

(DATA BASED ON SAMPLE, SEE TEXT. FOR MINIMUM BASE FOR DERIVED FIGURES (PERCENT,MEDIAN,ETC.) AND MEANING OF SYMBOLS, SEE TEXT)

STANDARD METROPOLITAN STATISTICAL AREA OMAHA, NEBR.-IOWA TOTAL	TOTAL
ALL HOUSING UNITS	4 900
VACANT--SEASONAL AND MIGRATORY	-
TENURE, RACE, AND VACANCY STATUS	
ALL YEAR-ROUND HOUSING UNITS	4 900
OCCUPIED	3 500
OWNER OCCUPIED	1 100
PERCENT OF ALL OCCUPIED	31.7
COOPERATIVES AND CONDOMINIUMS	-
WHITE	800
BLACK	300
RENTER OCCUPIED	2 400
WHITE	2 000
BLACK	400
VACANT YEAR-ROUND	1 400
FOR SALE ONLY	100
HOMEOWNER VACANCY RATE	10.3
COOPERATIVES AND CONDOMINIUMS	-
FOR RENT	800
RENTAL VACANCY RATE	24.1
RENTED OR SOLD, NOT OCCUPIED	-
HELD FOR OCCASIONAL USE	-
OTHER VACANT	400
UNITS IN STRUCTURE	
ALL YEAR-ROUND HOUSING UNITS	4 900
1, DETACHED	1 700
1, ATTACHED	200
2 TO 4	900
5 OR MORE	1 800
MOBILE HOME OR TRAILER	200
OWNER OCCUPIED	1 100
1, DETACHED	800
1, ATTACHED	-
2 TO 4	-
5 OR MORE	100
MOBILE HOME OR TRAILER	100
RENTER OCCUPIED	2 400
1, DETACHED	600
1, ATTACHED	200
2 TO 4	600
5 TO 9	300
10 TO 19	300
20 TO 49	100
50 OR MORE	100
MOBILE HOME OR TRAILER	100
YEAR STRUCTURE BUILT	
ALL YEAR-ROUND HOUSING UNITS	4 900
APRIL 1970 OR LATER	100
1965 TO MARCH 1970	100
1960 TO 1964	200
1950 TO 1959	400
1940 TO 1949	400
1939 OR EARLIER	3 800
OWNER OCCUPIED	1 100
APRIL 1970 OR LATER	100
1965 TO MARCH 1970	-
1960 TO 1964	-
1950 TO 1959	100
1940 TO 1949	100
1939 OR EARLIER	800
RENTER OCCUPIED	2 400
APRIL 1970 OR LATER	100
1965 TO MARCH 1970	-
1960 TO 1964	100
1950 TO 1959	100
1940 TO 1949	2 000
1939 OR EARLIER	
PLUMBING FACILITIES	
ALL YEAR-ROUND HOUSING UNITS	4 900
WITH ALL PLUMBING FACILITIES	4 200
LACKING SOME OR ALL PLUMBING FACILITIES	700

STANDARD METROPOLITAN STATISTICAL AREA OMAHA, NEBR.-IOWA TOTAL	TOTAL
PLUMBING FACILITIES--CONTINUED	
OWNER OCCUPIED	1 100
WITH ALL PLUMBING FACILITIES	1 100
LACKING SOME OR ALL PLUMBING FACILITIES	-
RENTER OCCUPIED	2 400
WITH ALL PLUMBING FACILITIES	2 100
LACKING SOME OR ALL PLUMBING FACILITIES	300
COMPLETE BATHROOMS	
ALL YEAR-ROUND HOUSING UNITS	4 900
1	3 800
1 AND ONE-HALF	300
2 OR MORE	100
ALSO USED BY ANOTHER HOUSEHOLD	600
NONE	100
OWNER OCCUPIED	1 100
1	900
1 AND ONE-HALF	100
2 OR MORE	100
ALSO USED BY ANOTHER HOUSEHOLD	-
NONE	-
RENTER OCCUPIED	2 400
1	1 800
1 AND ONE-HALF	200
2 OR MORE	-
ALSO USED BY ANOTHER HOUSEHOLD	300
NONE	100
COMPLETE KITCHEN FACILITIES	
ALL YEAR-ROUND HOUSING UNITS	4 900
FOR EXCLUSIVE USE OF HOUSEHOLD	4 200
ALSO USED BY ANOTHER HOUSEHOLD	-
NO COMPLETE KITCHEN FACILITIES	700
OWNER OCCUPIED	1 100
FOR EXCLUSIVE USE OF HOUSEHOLD	1 100
ALSO USED BY ANOTHER HOUSEHOLD	-
NO COMPLETE KITCHEN FACILITIES	-
RENTER OCCUPIED	2 400
FOR EXCLUSIVE USE OF HOUSEHOLD	2 100
ALSO USED BY ANOTHER HOUSEHOLD	-
NO COMPLETE KITCHEN FACILITIES	300
HEATING EQUIPMENT	
ALL YEAR-ROUND HOUSING UNITS	4 900
WARM-AIR FURNACE	2 800
HEAT PUMP	-
STEAM OR HOT WATER	1 400
BUILT-IN ELECTRIC UNITS	-
FLOOR, WALL, OR PIPELESS FURNACE	200
ROOM HEATERS WITH FLUE	500
ROOM HEATERS WITHOUT FLUE	-
FIREPLACES, STOVES, OR PORTABLE HEATERS	-
NONE	-
OWNER OCCUPIED	1 100
WARM-AIR FURNACE	800
HEAT PUMP	-
STEAM OR HOT WATER	100
BUILT-IN ELECTRIC UNITS	-
FLOOR, WALL, OR PIPELESS FURNACE	-
ROOM HEATERS WITH FLUE	100
ROOM HEATERS WITHOUT FLUE	-
FIREPLACES, STOVES, OR PORTABLE HEATERS	-
NONE	-
RENTER OCCUPIED	2 400
WARM-AIR FURNACE	1 300
HEAT PUMP	-
STEAM OR HOT WATER	800
BUILT-IN ELECTRIC UNITS	-
FLOOR, WALL, OR PIPELESS FURNACE	100
ROOM HEATERS WITH FLUE	200
ROOM HEATERS WITHOUT FLUE	-
FIREPLACES, STOVES, OR PORTABLE HEATERS	-
NONE	-

TABLE A-4. 1976 CHARACTERISTICS OF HOUSING UNITS REMOVED FROM THE INVENTORY: 1979--CONTINUED

(DATA BASED ON SAMPLE, SEE TEXT. FOR MINIMUM BASE FOR DERIVED FIGURES (PERCENT, MEDIAN, ETC.) AND MEANING OF SYMBOLS, SEE TEXT)

STANDARD METROPOLITAN STATISTICAL AREA OMAHA, NEBR.-IOWA TOTAL	TOTAL
ROOMS	
ALL YEAR-ROUND HOUSING UNITS	4 900
1 ROOM	600
2 ROOMS	800
3 ROOMS	1 000
4 ROOMS	700
5 ROOMS	1 000
6 ROOMS	500
7 ROOMS OR MORE	300
MEDIAN	3.6
OWNER OCCUPIED	1 100
1 ROOM	-
2 ROOMS	-
3 ROOMS	-
4 ROOMS	200
5 ROOMS	500
6 ROOMS	200
7 ROOMS OR MORE	300
MEDIAN	5.2
RENTER OCCUPIED	2 400
1 ROOM	200
2 ROOMS	700
3 ROOMS	500
4 ROOMS	300
5 ROOMS	400
6 ROOMS	200
7 ROOMS OR MORE	-
MEDIAN	3.0
BEDROOMS	
ALL YEAR-ROUND HOUSING UNITS	4 900
NONE	900
1	1 600
2	1 300
3	800
4 OR MORE	300
OWNER OCCUPIED	1 100
NONE	-
1	200
2	400
3	400
4 OR MORE	200
RENTER OCCUPIED	2 400
NONE	500
1	1 000
2	500
3	300
4 OR MORE	-
ALL OCCUPIED HOUSING UNITS	3 500
PERSONS	
OWNER OCCUPIED	1 100
1 PERSON	400
2 PERSONS	300
3 PERSONS	-
4 PERSONS	100
5 PERSONS	200
6 PERSONS	-
7 PERSONS OR MORE	100
MEDIAN	2.2

STANDARD METROPOLITAN STATISTICAL AREA OMAHA, NEBR.-IOWA TOTAL	TOTAL
ALL OCCUPIED HOUSING UNITS--CONTINUED	
PERSONS--CONTINUED	
RENTER OCCUPIED	2 400
1 PERSON	1 200
2 PERSONS	700
3 PERSONS	100
4 PERSONS	300
5 PERSONS	100
6 PERSONS	-
7 PERSONS OR MORE	-
MEDIAN	1.6
PERSONS PER ROOM	
OWNER OCCUPIED	1 100
0.50 OR LESS	600
0.51 TO 1.00	400
1.01 TO 1.50	-
1.51 OR MORE	-
RENTER OCCUPIED	2 400
0.50 OR LESS	1 400
0.51 TO 1.00	900
1.01 TO 1.50	-
1.51 OR MORE	100
WITH ALL PLUMBING FACILITIES	3 200
OWNER OCCUPIED	1 100
0.50 OR LESS	600
0.51 TO 1.00	400
1.01 TO 1.50	-
1.51 OR MORE	-
RENTER OCCUPIED	2 100
0.50 OR LESS	1 300
0.51 TO 1.00	700
1.01 TO 1.50	-
1.51 OR MORE	100
HOUSEHOLD COMPOSITION BY AGE OF HEAD	
OWNER OCCUPIED	1 100
2-OR-MORE-PERSON HOUSEHOLDS	700
MALE HEAD, WIFE PRESENT, NO NONRELATIVES	500
UNDER 25 YEARS	-
25 TO 29 YEARS	-
30 TO 34 YEARS	100
35 TO 44 YEARS	100
45 TO 64 YEARS	200
65 YEARS AND OVER	100
OTHER MALE HEAD	-
UNDER 45 YEARS	-
45 TO 64 YEARS	-
65 YEARS AND OVER	-
FEMALE HEAD	200
UNDER 45 YEARS	-
45 TO 64 YEARS	100
65 YEARS AND OVER	-
1-PERSON HOUSEHOLDS	400
MALE HEAD	200
UNDER 45 YEARS	-
45 TO 64 YEARS	100
65 YEARS AND OVER	100
FEMALE HEAD	200
UNDER 45 YEARS	-
45 TO 64 YEARS	-
65 YEARS AND OVER	100

TABLE A-4. 1976 CHARACTERISTICS OF HOUSING UNITS REMOVED FROM THE INVENTORY: 1979--CONTINUED

(DATA BASED ON SAMPLE, SEE TEXT. FOR MINIMUM BASE FOR DERIVED FIGURES (PERCENT,MEDIAN,ETC.) AND MEANING OF SYMBOLS, SEE TEXT)

STANDARD METROPOLITAN STATISTICAL AREA OMAHA, NEBR.-IOWA TOTAL	TOTAL
ALL OCCUPIED HOUSING UNITS--CONTINUED	
HOUSEHOLD COMPOSITION BY AGE OF HEAD--CONTINUED	
RENTER OCCUPIED	2 400
2-OR-MORE-PERSON HOUSEHOLDS	1 200
MALE HEAD, WIFE PRESENT, NO NONRELATIVES	700
UNDER 25 YEARS	300
25 TO 29 YEARS	100
30 TO 34 YEARS	-
35 TO 44 YEARS	100
45 TO 64 YEARS	100
65 YEARS AND OVER	-
OTHER MALE HEAD	100
UNDER 45 YEARS	100
45 TO 64 YEARS	-
65 YEARS AND OVER	-
FEMALE HEAD	400
UNDER 45 YEARS	400
45 TO 64 YEARS	-
65 YEARS AND OVER	-
1-PERSON HOUSEHOLDS	1 200
MALE HEAD	800
UNDER 45 YEARS	400
45 TO 64 YEARS	300
65 YEARS AND OVER	100
FEMALE HEAD	300
UNDER 45 YEARS	200
45 TO 64 YEARS	-
65 YEARS AND OVER	100
INCOME[1]	
OWNER OCCUPIED	1 100
LESS THAN $3,000	100
$3,000 TO $4,999	300
$5,000 TO $6,999	-
$7,000 TO $7,999	-
$8,000 TO $8,999	-
$9,000 TO $9,999	-
$10,000 TO $12,499	100
$12,500 TO $14,999	100
$15,000 TO $17,499	100
$17,500 TO $19,999	-
$20,000 TO $24,999	200
$25,000 TO $29,999	-
$30,000 TO $34,999	-
$35,000 OR MORE	-
MEDIAN	11800
RENTER OCCUPIED	2 400
LESS THAN $3,000	700
$3,000 TO $4,999	400
$5,000 TO $6,999	300
$7,000 TO $7,999	200
$8,000 TO $8,999	200
$9,000 TO $9,999	100
$10,000 TO $12,499	200
$12,500 TO $14,999	-
$15,000 TO $17,499	100
$17,500 TO $19,999	-
$20,000 TO $24,999	-
$25,000 TO $29,999	-
$30,000 TO $34,999	-
$35,000 OR MORE	-
MEDIAN	5400

STANDARD METROPOLITAN STATISTICAL AREA OMAHA, NEBR.-IOWA TOTAL	TOTAL
ALL OCCUPIED HOUSING UNITS--CONTINUED	
SPECIFIED OWNER OCCUPIED[2]	800
VALUE	
LESS THAN $5,000	-
$5,000 TO $9,999	200
$10,000 TO $12,499	-
$12,500 TO $14,999	100
$15,000 TO $17,499	-
$17,500 TO $19,999	100
$20,000 TO $24,999	200
$25,000 TO $29,999	100
$30,000 TO $34,999	-
$35,000 TO $39,999	-
$40,000 TO $49,999	-
$50,000 TO $59,999	-
$60,000 TO $74,999	-
$75,000 OR MORE	-
MEDIAN	...
GROSS RENT	
SPECIFIED RENTER OCCUPIED[3]	2 400
LESS THAN $50	200
$50 TO $59	100
$60 TO $69	100
$70 TO $79	100
$80 TO $99	600
$100 TO $119	200
$120 TO $149	500
$150 TO $174	100
$175 TO $199	-
$200 TO $224	-
$225 TO $249	100
$250 TO $274	-
$275 TO $299	-
$300 TO $349	-
$350 OR MORE	-
NO CASH RENT	100
MEDIAN	96
CONTRACT RENT	
SPECIFIED RENTER OCCUPIED[3]	2 400
LESS THAN $50	400
$50 TO $59	200
$60 TO $69	300
$70 TO $79	100
$80 TO $99	500
$100 TO $119	300
$120 TO $149	400
$150 TO $174	100
$175 TO $199	100
$200 TO $249	-
$250 TO $299	-
$300 OR MORE	-
NO CASH RENT	100
MEDIAN	86

[1]INCOME OF FAMILIES AND PRIMARY INDIVIDUALS IN 12 MONTHS PRECEDING DATE OF 1976 INTERVIEW; SEE TEXT.
[2]LIMITED TO 1-UNIT STRUCTURES ON LESS THAN 10 ACRES AND NO BUSINESS ON PROPERTY.
[3]EXCLUDES 1-UNIT STRUCTURES ON 10 ACRES OR MORE.

TABLE A-5. SELECTED CHARACTERISTICS OF YEAR-ROUND VACANT HOUSING UNITS: 1979

(DATA BASED ON SAMPLE, SEE TEXT. FOR MINIMUM BASE FOR DERIVED FIGURES (PERCENT, MEDIAN, ETC.) AND MEANING OF SYMBOLS, SEE TEXT)

STANDARD METROPOLITAN STATISTICAL AREA OMAHA, NEBR.-IOWA TOTAL	TOTAL	FOR RENT	FOR SALE ONLY	RENTED OR SOLD NOT OCCUPIED	HELD OFF MARKET			
					TOTAL	HELD FOR OCCASIONAL USE	TEMPORARILY OCCUPIED BY URE[1]	OTHER VACANT
ALL YEAR-ROUND VACANT HOUSING UNITS.	13 700	8 100	1 900	1 300	2 500	500	100	1 900
UNITS IN STRUCTURE								
1, DETACHED	6 100	2 200	1 600	700	1 600	300	-	1 300
1, ATTACHED	1 000	900	-	-	100	-	-	100
2 TO 4	1 600	1 100	100	-	400	100	-	300
5 TO 9	1 400	1 100	100	100	100	-	-	-
10 OR MORE	3 600	2 700	200	300	400	-	-	300
YEAR STRUCTURE BUILT								
APRIL 1970 OR LATER	3 800	2 400	1 000	300	-	-	-	-
1965 TO MARCH 1970	1 300	800	100	300	100	-	-	-
1960 TO 1964	700	300	-	100	200	-	-	200
1950 TO 1959	1 200	900	100	100	200	-	-	100
1940 TO 1949	600	500	-	-	100	-	-	100
1939 OR EARLIER	6 000	3 200	600	400	1 800	400	-	1 400
SELECTED FACILITIES AND EQUIPMENT								
WITH ALL PLUMBING FACILITIES	13 200	7 900	1 900	1 300	2 100	500	100	1 600
LOCATED IN MORE THAN 1 ROOM	-	-	-	-	-	-	-	-
WITH COMPLETE KITCHEN FACILITIES	12 100	7 400	1 700	1 200	1 800	400	100	1 300
WITH WATER FROM PUBLIC SYSTEM OR PRIVATE COMPANY	13 700	8 100	1 900	1 300	2 500	500	100	1 900
WITH PUBLIC SEWER	12 800	8 000	1 800	1 200	1 900	200	100	1 600
WITH GARAGE OR CARPORT ON PROPERTY	1 400	...	1 400	...	-	...	-	...
COMPLETE BATHROOMS								
1	10 100	6 700	800	800	1 900	400	100	1 400
1 AND ONE-HALF	1 000	600	200	100	-	-	-	-
HALF BATH LACKS FLUSH TOILET	-	-	-	-	-	-	-	-
2 OR MORE	2 000	600	800	300	200	-	-	100
INTENDED FOR USE BY ANOTHER HOUSEHOLD	300	200	-	-	100	-	-	100
NONE	400	-	-	-	300	-	-	200
ROOMS								
1 ROOM	1 000	700	-	100	300	-	-	200
2 ROOMS	6 100	2 400	1 500	700	1 600	300	100	1 200
3 ROOMS	3 800	2 800	200	300	500	200	-	400
4 ROOMS	2 100	1 700	200	200	100	-	-	100
5 ROOMS	-	-	-	-	-	-	-	-
6 ROOMS	600	500	-	-	-	-	-	-
7 ROOMS OR MORE	100	-	-	-	-	-	-	-
MEDIAN	2.4	2.8	2.1	2.3	2.1	...	...	2.1
BEDROOMS								
NONE	1 000	700	-	100	300	-	-	200
1	9 900	5 100	1 600	1 000	2 100	500	100	1 600
2	2 100	1 700	200	200	100	-	-	100
3	600	500	-	-	-	-	-	-
4 OR MORE	100	-	-	-	-	-	-	-
AIR CONDITIONING								
ROOM UNIT(S)	1 400	1 000	100	-	300	-	-	200
CENTRAL SYSTEM	5 800	3 800	1 100	600	400	100	-	200
NONE	6 500	3 400	700	600	1 800	400	-	1 400
HEATING EQUIPMENT								
WARM-AIR FURNACE	11 100	6 700	1 700	1 200	1 600	400	-	1 100
HEAT PUMP	200	-	100	-	-	-	-	-
STEAM OR HOT WATER	1 500	1 100	-	-	300	-	-	200
BUILT-IN ELECTRIC UNITS	100	100	-	-	-	-	-	-
FLOOR, WALL, OR PIPELESS FURNACE	200	-	-	-	100	-	-	100
ROOM HEATERS WITH FLUE	500	200	-	-	300	-	-	300
ROOM HEATERS WITHOUT FLUE	-	-	-	-	-	-	-	-
FIREPLACES, STOVES, OR PORTABLE HEATERS	-	-	-	-	-	-	-	-
NONE	200	-	-	-	100	-	-	100

[1]PERSONS WITH USUAL RESIDENCE ELSEWHERE.

TABLE A-5. SELECTED CHARACTERISTICS OF YEAR-ROUND VACANT HOUSING UNITS: 1979--CONTINUED

(DATA BASED ON SAMPLE, SEE TEXT. FOR MINIMUM BASE FOR DERIVED FIGURES (PERCENT, MEDIAN, ETC.) AND MEANING OF SYMBOLS, SEE TEXT)

STANDARD METROPOLITAN STATISTICAL AREA OMAHA, NEBR.-IOWA TOTAL	TOTAL	FOR RENT	FOR SALE ONLY	RENTED OR SOLD NOT OCCUPIED	HELD OFF MARKET			
					TOTAL	HELD FOR OCCASIONAL USE	TEMPORARILY OCCUPIED BY URE[1]	OTHER VACANT
ALL YEAR-ROUND VACANT HOUSING UNITS--CONTINUED								
ELEVATOR IN STRUCTURE								
4 FLOORS OR MORE	300	200	-	-	100	-	-	100
WITH ELEVATOR	200	100	-	-	100	-	-	100
WITHOUT ELEVATOR	100	100	-	-	-	-	-	-
1 TO 3 FLOORS	13 400	7 900	1 900	1 200	2 400	500	100	1 800
BASEMENT								
WITH BASEMENT	9 100	4 800	1 700	800	1 800	400	-	1 400
NO BASEMENT	4 600	3 300	200	500	600	100	100	500
DURATION OF VACANCY[2]								
LESS THAN 1 MONTH	4 500	3 100	500	600	200	-	-	200
1 UP TO 2 MONTHS	2 500	2 000	200	200	100	-	-	100
2 UP TO 6 MONTHS	3 100	1 500	700	300	600	300	-	400
6 UP TO 12 MONTHS	1 200	700	200	200	200	-	-	200
1 YEAR OR MORE	2 300	800	200	100	1 200	100	-	1 000
SALES PRICE ASKED								
SPECIFIED VACANT FOR SALE[3]	1 700	-	1 700	-	-	-	-	-
LESS THAN $10,000	100	-	100	-	-	-	-	-
$10,000 TO $14,999	100	-	100	-	-	-	-	-
$15,000 TO $19,999	200	-	200	-	-	-	-	-
$20,000 TO $24,999	100	-	100	-	-	-	-	-
$25,000 TO $29,999	-	-	-	-	-	-	-	-
$30,000 TO $39,999	100	-	100	-	-	-	-	-
$40,000 TO $49,999	400	-	400	-	-	-	-	-
$50,000 TO $59,999	200	-	200	-	-	-	-	-
$60,000 TO $74,999	400	-	400	-	-	-	-	-
$75,000 TO $99,999	-	-	-	-	-	-	-	-
$100,000 TO $149,999	-	-	-	-	-	-	-	-
$150,000 OR MORE	-	-	-	-	-	-	-	-
MEDIAN	46600	-	46600	-	-	-	-	-
GARAGE OR CARPORT ON PROPERTY	49500	-	49500	-	-	-	-	-
SPECIFIED VACANT FOR RENT[4]	8 000	8 000	-	-	-	-	-	-
RENT ASKED								
LESS THAN $80	300	300	-	-	-	-	-	-
$80 TO $99	300	300	-	-	-	-	-	-
$100 TO $124	800	800	-	-	-	-	-	-
$125 TO $149	600	600	-	-	-	-	-	-
$150 TO $174	600	600	-	-	-	-	-	-
$175 TO $199	1 300	1 300	-	-	-	-	-	-
$200 TO $249	2 600	2 600	-	-	-	-	-	-
$250 TO $299	900	900	-	-	-	-	-	-
$300 TO $349	300	300	-	-	-	-	-	-
$350 TO $399	200	200	-	-	-	-	-	-
$400 TO $499	-	-	-	-	-	-	-	-
$500 TO $699	100	100	-	-	-	-	-	-
$700 OR MORE	-	-	-	-	-	-	-	-
MEDIAN	202	202	-	-	-	-	-	-
ALL UTILITIES INCLUDED	184	184	-	-	-	-	-	-
GARBAGE COLLECTION SERVICE INCLUDED	197	197	-	-	-	-	-	-
PUBLIC OR PRIVATE HOUSING								
PRIVATE HOUSING	6 500	6 500	-	-	-	-	-	-
PUBLIC HOUSING	600	600	-	-	-	-	-	-
NOT REPORTED	1 000	1 000	-	-	-	-	-	-

[1] PERSONS WITH USUAL RESIDENCE ELSEWHERE.
[2] EXCLUDES HOUSING UNITS TEMPORARILY OCCUPIED BY PERSONS WITH USUAL RESIDENCE ELSEWHERE.
[3] LIMITED TO 1-UNIT STRUCTURES ON LESS THAN 10 ACRES AND NO BUSINESS ON PROPERTY.
[4] EXCLUDES 1-UNIT STRUCTURES ON 10 ACRES OR MORE.

TABLE A-6. CHARACTERISTICS OF HOUSING UNITS WITH BLACK HOUSEHOLD HEAD: 1979, 1976, AND 1970

(DATA BASED ON SAMPLE, SEE TEXT. FOR MINIMUM BASE FOR DERIVED FIGURES (PERCENT, MEDIAN, ETC.) AND MEANING OF SYMBOLS, SEE TEXT)

STANDARD METROPOLITAN STATISTICAL AREA OMAHA, NEBR.-IOWA TOTAL	TOTAL		
	1979	1976	1970
ALL OCCUPIED HOUSING UNITS	13 400	11 200	10 300
TENURE			
OWNER OCCUPIED	6 700	5 500	5 100
PERCENT OF ALL OCCUPIED	50.2	48.8	49.5
RENTER OCCUPIED	6 700	5 700	5 300
UNITS IN STRUCTURE			
OWNER OCCUPIED	6 700	5 500	5 100
1, DETACHED	6 600	5 100	4 700
1, ATTACHED	-	100	-
2 TO 4	100	100	300
5 OR MORE	-	100	-
MOBILE HOME OR TRAILER	-	-	-
RENTER OCCUPIED	6 700	5 700	5 300
1, DETACHED	2 400	2 300	2 400
1, ATTACHED	900	1 300	300
2 TO 4	600	500	1 000
5 TO 9	1 200	300	700
10 TO 19	800	600	400
20 TO 49	400	400	300
50 OR MORE	400	300	200
MOBILE HOME OR TRAILER	-	-	-
YEAR STRUCTURE BUILT			
OWNER OCCUPIED	6 700	5 500	5 100
APRIL 1970 OR LATER[1]	500	400	NA
1965 TO MARCH 1970	300	200	100
1960 TO 1964	600	400	200
1950 TO 1959	1 000	900	800
1940 TO 1949	600	400	700
1939 OR EARLIER	3 700	3 100	3 200
RENTER OCCUPIED	6 700	5 700	5 300
APRIL 1970 OR LATER[1]	300	300	NA
1965 TO MARCH 1970	900	700	200
1960 TO 1964	600	600	200
1950 TO 1959	1 200	700	1 100
1940 TO 1949	900	800	1 000
1939 OR EARLIER	2 800	2 600	2 700
PLUMBING FACILITIES			
OWNER OCCUPIED	6 700	5 500	5 100
WITH ALL PLUMBING FACILITIES	6 700	5 400	5 000
LACKING SOME OR ALL PLUMBING FACILITIES	-	100	100
RENTER OCCUPIED	6 700	5 700	5 300
WITH ALL PLUMBING FACILITIES	6 700	5 600	5 100
LACKING SOME OR ALL PLUMBING FACILITIES	-	100	200
COMPLETE BATHROOMS			
OWNER OCCUPIED	6 700	5 500	5 100
1	4 300	3 300	4 500
1 AND ONE-HALF	1 400	1 100	
2 OR MORE	1 000	900	600
ALSO USED BY ANOTHER HOUSEHOLD	-	-	100
NONE	-	100	
RENTER OCCUPIED	6 700	5 700	5 300
1	5 900	4 900	4 800
1 AND ONE-HALF	500	500	
2 OR MORE	300	300	200
ALSO USED BY ANOTHER HOUSEHOLD	-	100	300
NONE	-	-	
COMPLETE KITCHEN FACILITIES			
OWNER OCCUPIED	6 700	5 500	5 100
FOR EXCLUSIVE USE OF HOUSEHOLD	6 700	5 500	5 000
ALSO USED BY ANOTHER HOUSEHOLD	-	-	-
NO COMPLETE KITCHEN FACILITIES	-	-	
RENTER OCCUPIED	6 700	5 700	5 300
FOR EXCLUSIVE USE OF HOUSEHOLD	6 700	5 700	5 100
ALSO USED BY ANOTHER HOUSEHOLD	-	-	200
NO COMPLETE KITCHEN FACILITIES	-	-	
ROOMS			
OWNER OCCUPIED	6 700	5 500	5 100
1 ROOM	-	-	-
2 ROOMS	-	-	-
3 ROOMS	-	-	100
4 ROOMS	500	400	600
5 ROOMS	2 100	1 700	1 600
6 ROOMS	1 800	1 400	1 300
7 ROOMS OR MORE	2 400	2 000	1 300
MEDIAN	5.9	5.9	5.7
RENTER OCCUPIED	6 700	5 700	5 300
1 ROOM	100	100	200
2 ROOMS	400	500	300
3 ROOMS	1 200	700	900
4 ROOMS	1 700	1 600	1 500
5 ROOMS	1 900	1 600	1 300
6 ROOMS	800	900	600
7 ROOMS OR MORE	600	500	600
MEDIAN	4.4	4.6	4.3

STANDARD METROPOLITAN STATISTICAL AREA OMAHA, NEBR.-IOWA TOTAL	TOTAL		
	1979	1976	1970
ALL OCCUPIED HOUSING UNITS--CON.			
BEDROOMS			
OWNER OCCUPIED	6 700	5 500	5 100
NONE	-	-	-
1	100	100	300
2	1 800	1 500	1 900
3	3 300	2 400	1 600
4 OR MORE	1 600	1 400	1 100
RENTER OCCUPIED	6 700	5 700	5 300
NONE	200	100	100
1	1 800	1 300	1 500
2	2 700	2 300	1 800
3	1 700	1 800	1 100
4 OR MORE	400	400	600
PERSONS			
OWNER OCCUPIED	6 700	5 500	5 100
1 PERSON	900	600	700
2 PERSONS	1 300	1 200	1 200
3 PERSONS	1 300	900	800
4 PERSONS	1 400	1 200	700
5 PERSONS	900	600	500
6 PERSONS	500	400	300
7 PERSONS OR MORE	500	600	700
MEDIAN	3.4	3.6	3.3
RENTER OCCUPIED	6 700	5 700	5 300
1 PERSON	1 700	1 300	1 300
2 PERSONS	1 800	1 300	1 100
3 PERSONS	1 300	1 400	900
4 PERSONS	900	800	600
5 PERSONS	400	600	500
6 PERSONS	300	200	400
7 PERSONS OR MORE	200	100	500
MEDIAN	2.4	2.7	2.8
PERSONS PER ROOM			
OWNER OCCUPIED	6 700	5 500	5 100
0.50 OR LESS	3 100	2 400	2 500
0.51 TO 1.00	3 200	2 600	2 000
1.01 TO 1.50	400	500	400
1.51 OR MORE	-	-	200
RENTER OCCUPIED	6 700	5 700	5 300
0.50 OR LESS	3 300	2 600	2 100
0.51 TO 1.00	3 100	3 000	2 400
1.01 TO 1.50	300	100	600
1.51 OR MORE	100	-	200
WITH ALL PLUMBING FACILITIES	13 400	11 000	10 100
OWNER OCCUPIED	6 700	5 400	5 000
0.50 OR LESS	3 100	2 300	4 400
0.51 TO 1.00	3 200	2 600	
1.01 TO 1.50	400	500	400
1.51 OR MORE	-	-	200
RENTER OCCUPIED	6 700	5 600	5 100
0.50 OR LESS	3 300	2 500	4 300
0.51 TO 1.00	3 100	3 000	
1.01 TO 1.50	300	100	600
1.51 OR MORE	100	-	200
HOUSEHOLD COMPOSITION BY AGE OF HEAD			
OWNER OCCUPIED	6 700	5 500	5 100
2-OR-MORE-PERSON HOUSEHOLDS	5 800	4 900	4 300
MALE HEAD, WIFE PRESENT, NO NONRELATIVES	3 900	3 400	3 100
UNDER 25 YEARS	-	-	100
25 TO 29 YEARS	400	200	200
30 TO 34 YEARS	400	500	400
35 TO 44 YEARS	1 000	1 100	800
45 TO 64 YEARS	1 700	1 100	1 300
65 YEARS AND OVER	300	400	400
OTHER MALE HEAD	300	300	200
UNDER 45 YEARS	200	100	200
45 TO 64 YEARS	100	200	
65 YEARS AND OVER	-	-	100
FEMALE HEAD	1 600	1 200	1 000
UNDER 45 YEARS	700	600	800
45 TO 64 YEARS	800	500	
65 YEARS AND OVER	100	100	200
1-PERSON HOUSEHOLDS	900	600	700
MALE HEAD	200	NA	300
UNDER 45 YEARS	-	NA	200
45 TO 64 YEARS	100	NA	
65 YEARS AND OVER	100	NA	100
FEMALE HEAD	700	NA	400
UNDER 45 YEARS	100	NA	200
45 TO 64 YEARS	400	NA	
65 YEARS AND OVER	200	NA	200

[1]NUMBER OF HOUSING UNITS BUILT BETWEEN 1976 AND 1979 SHOULD NOT BE OBTAINED BY SUBTRACTING 1976 FIGURES FROM 1979 FIGURES; SEE TEXT.

TABLE A-6. CHARACTERISTICS OF HOUSING UNITS WITH BLACK HOUSEHOLD HEAD: 1979, 1976, AND 1970--CONTINUED

(DATA BASED ON SAMPLE, SEE TEXT. FOR MINIMUM BASE FOR DERIVED FIGURES (PERCENT, MEDIAN, ETC.) AND MEANING OF SYMBOLS, SEE TEXT)

STANDARD METROPOLITAN STATISTICAL AREA OMAHA, NEBR.-IOWA TOTAL	TOTAL		
	1979	1976	1970
ALL OCCUPIED HOUSING UNITS--CON.			
HOUSEHOLD COMPOSITION BY AGE OF HEAD--CON.			
RENTER OCCUPIED	6 700	5 700	5 300
2-OR-MORE-PERSON HOUSEHOLDS	5 000	4 400	4 000
MALE HEAD, WIFE PRESENT, NO NONRELATIVES	1 300	1 900	2 000
UNDER 25 YEARS	200	400	300
25 TO 29 YEARS	500	500	400
30 TO 34 YEARS	100	300	400
35 TO 44 YEARS	200	200	500
45 TO 64 YEARS	100	300	300
65 YEARS AND OVER	200	100	100
OTHER MALE HEAD	300	100	200
UNDER 45 YEARS	200	100	200
45 TO 64 YEARS	100	-	
65 YEARS AND OVER	-	-	-
FEMALE HEAD	3 500	2 500	1 800
UNDER 45 YEARS	2 900	2 000	1 700
45 TO 64 YEARS	400	400	
65 YEARS AND OVER	200	100	100
1-PERSON HOUSEHOLDS	1 700	1 300	1 300
MALE HEAD	900	NA	700
UNDER 45 YEARS	700	NA	500
45 TO 64 YEARS	-	NA	
65 YEARS AND OVER	200	NA	200
FEMALE HEAD	800	NA	600
UNDER 45 YEARS	200	NA	400
45 TO 64 YEARS	300	NA	
65 YEARS AND OVER	300	NA	200
PERSONS 65 YEARS OLD AND OVER			
OWNER OCCUPIED	6 700	5 500	5 100
NONE	5 600	4 300	3 900
1 PERSON	900	800	800
2 PERSONS OR MORE	200	400	300
RENTER OCCUPIED	6 700	5 700	5 300
NONE	5 800	5 100	4 600
1 PERSON	800	600	600
2 PERSONS OR MORE	100	-	100
OWN CHILDREN UNDER 18 YEARS OLD BY AGE GROUP			
OWNER OCCUPIED	6 700	5 500	5 100
NO OWN CHILDREN UNDER 18 YEARS	3 400	2 500	2 600
WITH OWN CHILDREN UNDER 18 YEARS	3 300	3 000	2 500
UNDER 6 YEARS ONLY	100	300	300
1	100	200	200
2	-	100	100
3 OR MORE	-	-	-
6 TO 17 YEARS ONLY	2 400	1 800	1 400
1	600	400	500
2	1 000	700	300
3 OR MORE	700	700	600
BOTH AGE GROUPS	800	800	700
2	400	300	100
3 OR MORE	400	500	600
RENTER OCCUPIED	6 700	5 700	5 300
NO OWN CHILDREN UNDER 18 YEARS	2 800	2 500	2 400
WITH OWN CHILDREN UNDER 18 YEARS	3 900	3 200	2 900
UNDER 6 YEARS ONLY	1 300	900	900
1	700	600	500
2	500	300	200
3 OR MORE	100	-	200
6 TO 17 YEARS ONLY	1 800	1 400	1 100
1	600	400	400
2	600	400	300
3 OR MORE	600	600	400
BOTH AGE GROUPS	800	900	1 000
2	400	400	200
3 OR MORE	400	600	800
PRESENCE OF SUBFAMILIES			
OWNER OCCUPIED	6 700	5 500	NA
NO SUBFAMILIES	6 700	5 300	NA
WITH 1 SUBFAMILY	-	200	NA
SUBFAMILY HEAD UNDER 30 YEARS	-	100	NA
SUBFAMILY HEAD 30 TO 64 YEARS	-	-	NA
SUBFAMILY HEAD 65 YEARS AND OVER	-	-	NA
WITH 2 SUBFAMILIES OR MORE	-	-	NA
RENTER OCCUPIED	6 700	5 700	NA
NO SUBFAMILIES	6 600	5 700	NA
WITH 1 SUBFAMILY	100	-	NA
SUBFAMILY HEAD UNDER 30 YEARS	100	-	NA
SUBFAMILY HEAD 30 TO 64 YEARS	-	-	NA
SUBFAMILY HEAD 65 YEARS AND OVER	-	-	NA
WITH 2 SUBFAMILIES OR MORE	-	-	NA
PRESENCE OF OTHER RELATIVES OR NONRELATIVES			
OWNER OCCUPIED	6 700	5 500	NA
NO OTHER RELATIVES OR NONRELATIVES	5 200	4 500	NA
WITH OTHER RELATIVES AND NONRELATIVES	-	-	NA
WITH OTHER RELATIVES, NO NONRELATIVES	1 400	900	NA
WITH NONRELATIVES, NO OTHER RELATIVES	200	-	NA
RENTER OCCUPIED	6 700	5 700	NA
NO OTHER RELATIVES OR NONRELATIVES	5 600	5 100	NA
WITH OTHER RELATIVES AND NONRELATIVES	-	-	NA
WITH OTHER RELATIVES, NO NONRELATIVES	700	500	NA
WITH NONRELATIVES, NO OTHER RELATIVES	400	100	NA

STANDARD METROPOLITAN STATISTICAL AREA OMAHA, NEBR.-IOWA TOTAL	TOTAL		
	1979	1976	1970
ALL OCCUPIED HOUSING UNITS--CON.			
YEARS OF SCHOOL COMPLETED BY HEAD			
OWNER OCCUPIED	6 700	5 500	NA
NO SCHOOL YEARS COMPLETED	-	-	NA
ELEMENTARY:			
LESS THAN 8 YEARS	500	600	NA
8 YEARS	300	400	NA
HIGH SCHOOL:			
1 TO 3 YEARS	1 300	1 400	NA
4 YEARS	2 700	1 800	NA
COLLEGE:			
1 TO 3 YEARS	1 000	800	NA
4 YEARS OR MORE	900	500	NA
MEDIAN	12.4	12.2	NA
RENTER OCCUPIED	6 700	5 700	NA
NO SCHOOL YEARS COMPLETED	100	-	NA
ELEMENTARY:			
LESS THAN 8 YEARS	600	500	NA
8 YEARS	400	400	NA
HIGH SCHOOL:			
1 TO 3 YEARS	1 500	1 300	NA
4 YEARS	2 600	1 600	NA
COLLEGE:			
1 TO 3 YEARS	1 000	1 500	NA
4 YEARS OR MORE	600	500	NA
MEDIAN	12.3	12.4	NA
YEAR HEAD MOVED INTO UNIT			
OWNER OCCUPIED	6 700	5 500	5 100
1978 OR LATER	1 300	NA	NA
MOVED IN WITHIN PAST 12 MONTHS	800	NA	NA
APRIL 1970 TO 1977	2 400	NA	NA
1965 TO MARCH 1970	1 200	1 400	2 000
1960 TO 1964	400	400	900
1950 TO 1959	800	900	1 100
1949 OR EARLIER	600	700	1 100
RENTER OCCUPIED	6 700	5 700	5 300
1978 OR LATER	4 100	NA	NA
MOVED IN WITHIN PAST 12 MONTHS	3 200	NA	NA
APRIL 1970 TO 1977	1 600	NA	NA
1965 TO MARCH 1970	800	800	4 300
1960 TO 1964	100	100	600
1950 TO 1959	100	-	200
1949 OR EARLIER	-	100	200
HEAD'S PRINCIPAL MEANS OF TRANSPORTATION TO WORK[1]			
OWNER OCCUPIED	4 900	3 600	NA
DRIVES SELF	3 800	2 800	NA
CARPOOL	600	500	NA
MASS TRANSPORTATION	400	100	NA
BICYCLE OR MOTORCYCLE	-	-	NA
TAXICAB	-	-	NA
WALKS ONLY	-	100	NA
OTHER MEANS	-	-	NA
WORKS AT HOME	-	-	NA
NOT REPORTED	-	-	NA
RENTER OCCUPIED	3 600	3 400	NA
DRIVES SELF	2 100	1 800	NA
CARPOOL	700	900	NA
MASS TRANSPORTATION	700	400	NA
BICYCLE OR MOTORCYCLE	-	-	NA
TAXICAB	-	-	NA
WALKS ONLY	-	100	NA
OTHER MEANS	-	-	NA
WORKS AT HOME	-	100	NA
NOT REPORTED	-	-	NA
DISTANCE FROM HOME TO WORK[1]			
OWNER OCCUPIED	4 900	3 600	NA
LESS THAN 1 MILE	100	200	NA
1 TO 4 MILES	1 300	1 300	NA
5 TO 9 MILES	1 900	800	NA
10 TO 29 MILES	800	900	NA
30 TO 49 MILES	-	100	NA
50 MILES OR MORE	-	-	NA
WORKS AT HOME	-	-	NA
NO FIXED PLACE OF WORK	500	300	NA
NOT REPORTED	200	-	NA
MEDIAN	6.7	6.1	NA
RENTER OCCUPIED	3 600	3 400	NA
LESS THAN 1 MILE	100	100	NA
1 TO 4 MILES	1 500	1 800	NA
5 TO 9 MILES	1 100	400	NA
10 TO 29 MILES	600	800	NA
30 TO 49 MILES	-	-	NA
50 MILES OR MORE	-	-	NA
WORKS AT HOME	-	100	NA
NO FIXED PLACE OF WORK	200	200	NA
NOT REPORTED	100	-	NA
MEDIAN	5.4	4.2	NA

[1]LIMITED TO HEADS WHO REPORTED HAVING A JOB THE WEEK PRIOR TO INTERVIEW.

TABLE A-6. CHARACTERISTICS OF HOUSING UNITS WITH BLACK HOUSEHOLD HEAD: 1979, 1976, AND 1970--CONTINUED

(DATA BASED ON SAMPLE, SEE TEXT. FOR MINIMUM BASE FOR DERIVED FIGURES (PERCENT, MEDIAN, ETC.) AND MEANING OF SYMBOLS, SEE TEXT)

STANDARD METROPOLITAN STATISTICAL AREA OMAHA, NEBR.--IOWA TOTAL	TOTAL		
	1979	1976	1970
ALL OCCUPIED HOUSING UNITS--CON.			
TRAVEL TIME FROM HOME TO WORK[1]			
OWNER OCCUPIED	4 900	3 600	NA
LESS THAN 15 MINUTES	900	900	NA
15 TO 29 MINUTES	2 500	1 700	NA
30 TO 44 MINUTES	700	400	NA
45 TO 59 MINUTES	100	100	NA
1 HOUR TO 1 HOUR AND 29 MINUTES	100	-	NA
1 HOUR AND 30 MINUTES OR MORE	100	-	NA
WORKS AT HOME	-	-	NA
NO FIXED PLACE OF WORK	500	300	NA
NOT REPORTED	100	-	NA
MEDIAN	22.7	20.8	NA
RENTER OCCUPIED	3 600	3 400	NA
LESS THAN 15 MINUTES	1 300	1 100	NA
15 TO 29 MINUTES	1 500	1 500	NA
30 TO 44 MINUTES	300	400	NA
45 TO 59 MINUTES	200	-	NA
1 HOUR TO 1 HOUR AND 29 MINUTES	-	-	NA
1 HOUR AND 30 MINUTES OR MORE	-	-	NA
WORKS AT HOME	-	100	NA
NO FIXED PLACE OF WORK	200	200	NA
NOT REPORTED	-	-	NA
MEDIAN	18.7	19.1	NA
HEATING EQUIPMENT			
OWNER OCCUPIED	6 700	5 500	5 100
WARM-AIR FURNACE	6 400	5 000	4 000
HEAT PUMP	-	NA	NA
STEAM OR HOT WATER	200	300	300
BUILT-IN ELECTRIC UNITS	-	-	100
FLOOR, WALL, OR PIPELESS FURNACE	100	100	100
ROOM HEATERS WITH FLUE	-	-	400
ROOM HEATERS WITHOUT FLUE	-	-	100
FIREPLACES, STOVES, OR PORTABLE HEATERS	-	-	-
NONE	-	-	-
RENTER OCCUPIED	6 700	5 700	5 300
WARM-AIR FURNACE	5 500	5 100	3 500
HEAT PUMP	100	NA	NA
STEAM OR HOT WATER	900	500	700
BUILT-IN ELECTRIC UNITS	100	-	100
FLOOR, WALL, OR PIPELESS FURNACE	-	-	200
ROOM HEATERS WITH FLUE	-	100	500
ROOM HEATERS WITHOUT FLUE	-	-	200
FIREPLACES, STOVES, OR PORTABLE HEATERS	-	-	-
NONE	-	-	-
AIR CONDITIONING			
ROOM UNIT(S)	4 200	4 200	2 600
CENTRAL SYSTEM	4 800	3 200	700
NONE	4 400	3 800	7 100
ELEVATOR IN STRUCTURE			
4 FLOORS OR MORE	300	400	100
WITH ELEVATOR	300	300	100
WITHOUT ELEVATOR	-	-	-
1 TO 3 FLOORS	13 100	10 900	10 200
BASEMENT			
WITH BASEMENT	10 700	9 100	8 800
NO BASEMENT	2 700	2 100	1 500
SOURCE OF WATER			
PUBLIC SYSTEM OR PRIVATE COMPANY	13 400	11 200	10 300
INDIVIDUAL WELL	100	-	-
OTHER	-	-	-

STANDARD METROPOLITAN STATISTICAL AREA OMAHA, NEBR.--IOWA TOTAL	TOTAL		
	1979	1976	1970
ALL OCCUPIED HOUSING UNITS--CON.			
SEWAGE DISPOSAL			
PUBLIC SEWER	13 400	11 200	10 200
SEPTIC TANK OR CESSPOOL	100	-	100
OTHER	-	-	100
TELEPHONE AVAILABLE			
YES	12 100	10 100	8 600
NO	1 300	1 100	1 800
CARS AND TRUCKS AVAILABLE			
CARS AND TRUCKS:			
1	5 400	5 100	NA
2	3 000		NA
3	800	3 200	NA
4 OR MORE	200		NA
NONE	4 000	3 000	NA
HOUSE HEATING FUEL			
UTILITY GAS	12 300	10 300	8 900
BOTTLED, TANK, OR LP GAS	-	-	100
FUEL OIL, KEROSENE, ETC.	700	500	500
ELECTRICITY	400	300	400
COAL OR COKE	-	-	-
WOOD	-	-	-
OTHER FUEL	-	-	200
NONE	-	-	-
COOKING FUEL			
UTILITY GAS	9 100	8 000	8 300
BOTTLED, TANK, OR LP GAS	-	-	200
ELECTRICITY	4 300	3 200	1 500
FUEL OIL, KEROSENE, ETC.	-	-	-
COAL OR COKE	-	-	-
WOOD	-	-	-
OTHER FUEL	-	-	-
NONE	-	-	-
ALL OCCUPIED 1-UNIT STRUCTURES AND MOBILE HOMES OR TRAILERS	10 000	8 800	NA
STORM WINDOWS OR OTHER PROTECTIVE WINDOW COVERING			
ALL WINDOWS COVERED	7 700	6 700	NA
SOME WINDOWS COVERED	1 600	1 500	NA
NO WINDOWS COVERED	400	400	NA
NOT REPORTED	300	200	NA
STORM DOORS			
ALL DOORS COVERED	7 700	6 600	NA
SOME DOORS COVERED	1 200	900	NA
NO DOORS COVERED	800	1 100	NA
NOT REPORTED	300	200	NA
ATTIC OR ROOF INSULATION			
YES	7 500	7 500	NA
NO	400	200	NA
DON'T KNOW	1 700	800	NA
NOT REPORTED	300	300	NA

[1]LIMITED TO HEADS WHO REPORTED HAVING A JOB THE WEEK PRIOR TO INTERVIEW.

TABLE A-7. FINANCIAL CHARACTERISTICS OF HOUSING UNITS WITH BLACK HOUSEHOLD HEAD: 1979, 1976, AND 1970

(DATA BASED ON SAMPLE, SEE TEXT. FOR MINIMUM BASE FOR DERIVED FIGURES (PERCENT, MEDIAN, ETC.) AND MEANING OF SYMBOLS, SEE TEXT)

STANDARD METROPOLITAN STATISTICAL AREA OMAHA, NEBR.-IOWA TOTAL	TOTAL 1979	TOTAL 1976	TOTAL 1970
ALL OCCUPIED HOUSING UNITS	13 400	11 200	10 300
INCOME[1]			
OWNER OCCUPIED	6 700	5 500	5 100
LESS THAN $3,000	500	400	1 200
$3,000 TO $4,999	300	500	700
$5,000 TO $5,999	300	200	400
$6,000 TO $6,999	200	200	400
$7,000 TO $7,999	200	200	1 000
$8,000 TO $9,999	300	600	
$10,000 TO $12,499	900	700	1 100
$12,500 TO $14,999	500	600	
$15,000 TO $17,499	1 000	700	
$17,500 TO $19,999	500	300	300
$20,000 TO $24,999	900	500	
$25,000 TO $29,999	500	300	
$30,000 TO $34,999	400	-	
$35,000 TO $39,999	300	-	
$40,000 TO $44,999	100	-	
$45,000 TO $49,999	-	-	-
$50,000 TO $59,999	100	-	
$60,000 TO $74,999	-	-	
$75,000 TO $99,999	-	-	
$100,000 OR MORE	-	-	
MEDIAN	15800	12200	6600
RENTER OCCUPIED	6 700	5 700	5 300
LESS THAN $3,000	500	1 300	2 000
$3,000 TO $4,999	1 600	1 300	1 000
$5,000 TO $5,999	800	400	500
$6,000 TO $6,999	500	400	400
$7,000 TO $7,999	700	400	900
$8,000 TO $9,999	600	600	
$10,000 TO $12,499	800	400	400
$12,500 TO $14,999	300	300	
$15,000 TO $17,499	300	200	
$17,500 TO $19,999	200	100	100
$20,000 TO $24,999	300	200	
$25,000 TO $29,999	100	-	
$30,000 TO $34,999	-	100	
$35,000 TO $39,999	-	-	
$40,000 TO $44,999	-	-	
$45,000 TO $49,999	-	-	-
$50,000 TO $59,999	-	-	
$60,000 TO $74,999	-	-	
$75,000 TO $99,999	-	-	
$100,000 OR MORE	-	-	
MEDIAN	6800	5800	4300
SPECIFIED OWNER OCCUPIED[2]	6 600	5 100	4 600
VALUE			
LESS THAN $10,000	800	700	3 200
$10,000 TO $12,499	800	600	700
$12,500 TO $14,999	800	700	300
$15,000 TO $19,999	900	1 300	200
$20,000 TO $24,999	700	700	100
$25,000 TO $29,999	600	300	-
$30,000 TO $34,999	500	100	
$35,000 TO $39,999	400	300	-
$40,000 TO $49,999	700	200	
$50,000 TO $59,999	200	-	
$60,000 TO $74,999	100	100	
$75,000 TO $99,999	-		-
$100,000 TO $124,999	-		
$125,000 TO $199,999	-		
$200,000 OR MORE	-		
MEDIAN	19800	16900	10000-
VALUE-INCOME RATIO			
LESS THAN 1.5	3 300	2 500	2 600
1.5 TO 1.9	700	700	500
2.0 TO 2.4	1 000	600	300
2.5 TO 2.9	500	500	200
3.0 TO 3.9	500	300	300
4.0 TO 4.9	300	100	600
5.0 OR MORE	200	300	
NOT COMPUTED	100	-	100
MEDIAN	1.5-	1.5	1.5-
ACQUISITION OF PROPERTY			
PLACED OR ASSUMED A MORTGAGE	5 700	4 600	NA
ACQUIRED THROUGH INHERITANCE OR GIFT	100	100	NA
PAID ALL CASH	100	200	NA
ACQUIRED IN OTHER MANNER	100	-	NA
NOT REPORTED	500	100	NA

STANDARD METROPOLITAN STATISTICAL AREA OMAHA, NEBR.-IOWA TOTAL	TOTAL 1979	TOTAL 1976	TOTAL 1970
SPECIFIED OWNER OCCUPIED[2]--CON.			
MONTHLY MORTGAGE PAYMENT[3]			
UNITS WITH A MORTGAGE	4 500	NA	NA
LESS THAN $100	700	NA	NA
$100 TO $149	1 600	NA	NA
$150 TO $199	600	NA	NA
$200 TO $249	300	NA	NA
$250 TO $299	500	NA	NA
$300 TO $349	100	NA	NA
$350 TO $399	100	NA	NA
$400 TO $449	200	NA	NA
$450 TO $499	-	NA	NA
$500 TO $599	100	NA	NA
$600 TO $699	100	NA	NA
$700 OR MORE	-	NA	NA
NOT REPORTED	200	NA	NA
MEDIAN	145	NA	NA
UNITS WITH NO MORTGAGE	2 000	NA	NA
MORTGAGE INSURANCE			
UNITS WITH A MORTGAGE	4 500	3 500	NA
INSURED BY FHA, VA, OR FARMERS HOME ADMINISTRATION	2 700	2 200	NA
NOT INSURED, INSURED BY PRIVATE MORTGAGE INSURANCE, OR NOT REPORTED	1 800	1 300	NA
UNITS WITH NO MORTGAGE	2 000	1 700	NA
REAL ESTATE TAXES LAST YEAR			
LESS THAN $100	700	400	NA
$100 TO $199	600	800	NA
$200 TO $299	1 200	400	NA
$300 TO $399	800	500	NA
$400 TO $499	200	500	NA
$500 TO $599	500	200	NA
$600 TO $699	300	100	NA
$700 TO $799	200	-	NA
$800 TO $899	100	-	NA
$900 TO $999	100	100	NA
$1,000 TO $1,099	100	100	NA
$1,100 TO $1,199	-	-	NA
$1,200 TO $1,399	100	100	NA
$1,400 TO $1,599	-	-	NA
$1,600 TO $1,799	-	-	NA
$1,800 TO $1,999	-	-	NA
$2,000 OR MORE	-	-	NA
NOT REPORTED	1 400	1 900	NA
MEDIAN	298	294	NA
SELECTED MONTHLY HOUSING COSTS[4]			
UNITS WITH A MORTGAGE	4 500	3 500	NA
LESS THAN $125	-	-	NA
$125 TO $149	100	300	NA
$150 TO $174	300	700	NA
$175 TO $199	700	600	NA
$200 TO $224	500	400	NA
$225 TO $249	600	100	NA
$250 TO $274	300	200	NA
$275 TO $299	200	200	NA
$300 TO $324	200	100	NA
$325 TO $349	300	100	NA
$350 TO $374	200	100	NA
$375 TO $399	100	-	NA
$400 TO $449	100	100	NA
$450 TO $499	100	-	NA
$500 TO $549	200	-	NA
$550 TO $599	-	100	NA
$600 TO $699	100	-	NA
$700 TO $799	-	-	NA
$800 TO $899	-	-	NA
$900 TO $999	-	-	NA
$1,000 TO $1,249	-	-	NA
$1,250 TO $1,499	-	-	NA
$1,500 OR MORE	-	-	NA
NOT REPORTED	200	400	NA
MEDIAN	247	198	NA
UNITS WITH NO MORTGAGE	2 000	1 700	NA
LESS THAN $70	300	500	NA
$70 TO $79	100	200	NA
$80 TO $89	200	200	NA
$90 TO $99	100	200	NA
$100 TO $124	500	200	NA
$125 TO $149	300	100	NA
$150 TO $174	100	-	NA
$175 TO $199	100	-	NA
$200 TO $224	100	-	NA
$225 TO $249	-	-	NA
$250 TO $299	-	-	NA
$300 TO $349	-	-	NA
$350 TO $399	-	-	NA
$400 TO $499	-	-	NA
$500 OR MORE	-	-	NA
NOT REPORTED	200	200	NA
MEDIAN	108	81	NA

[1]INCOME OF FAMILIES AND PRIMARY INDIVIDUALS IN 12 MONTHS PRECEDING DATE OF INTERVIEW; SEE TEXT.
[2]LIMITED TO 1-UNIT STRUCTURES ON LESS THAN 10 ACRES AND NO BUSINESS ON PROPERTY.
[3]INCLUDES PRINCIPAL AND INTEREST ONLY.
[4]SUM OF PAYMENTS FOR REAL ESTATE TAXES, PROPERTY INSURANCE, UTILITIES, FUEL, WATER, GARBAGE COLLECTION, AND MORTGAGE AT TIME OF INTERVIEW.

TABLE A-7. FINANCIAL CHARACTERISTICS OF HOUSING UNITS WITH BLACK HOUSEHOLD HEAD: 1979, 1976, AND 1970--CONTINUED

(DATA BASED ON SAMPLE, SEE TEXT. FOR MINIMUM BASE FOR DERIVED FIGURES (PERCENT, MEDIAN, ETC.) AND MEANING OF SYMBOLS, SEE TEXT)

STANDARD METROPOLITAN STATISTICAL AREA OMAHA, NEBR.-IOWA TOTAL	TOTAL 1979	TOTAL 1976	TOTAL 1970
SPECIFIED OWNER OCCUPIED[1]--CON.			
SELECTED MONTHLY HOUSING COSTS AS PERCENTAGE OF INCOME[2]			
UNITS WITH A MORTGAGE	4 500	3 500	NA
LESS THAN 5 PERCENT	-	-	NA
5 TO 9 PERCENT	400	100	NA
10 TO 14 PERCENT	900	700	NA
15 TO 19 PERCENT	1 200	600	NA
20 TO 24 PERCENT	500	500	NA
25 TO 29 PERCENT	400	500	NA
30 TO 34 PERCENT	100	100	NA
35 TO 39 PERCENT	400	200	NA
40 TO 49 PERCENT	200	200	NA
50 TO 59 PERCENT	-	-	NA
60 PERCENT OR MORE	100	100	NA
NOT COMPUTED	-	-	NA
NOT REPORTED	200	400	NA
MEDIAN	18	20	NA
UNITS WITH NO MORTGAGE	2 000	1 700	NA
LESS THAN 5 PERCENT	-	100	NA
5 TO 9 PERCENT	400	500	NA
10 TO 14 PERCENT	500	200	NA
15 TO 19 PERCENT	100	100	NA
20 TO 24 PERCENT	300	300	NA
25 TO 29 PERCENT	-	-	NA
30 TO 34 PERCENT	100	-	NA
35 TO 39 PERCENT	100	-	NA
40 TO 49 PERCENT	-	100	NA
50 TO 59 PERCENT	100	-	NA
60 PERCENT OR MORE	-	100	NA
NOT COMPUTED	100	-	NA
NOT REPORTED	200	200	NA
MEDIAN	14	12	NA
ALTERATIONS AND REPAIRS DURING LAST 12 MONTHS			
NO ALTERATIONS OR REPAIRS	3 100	1 800	NA
ALTERATIONS AND REPAIRS COSTING LESS THAN $400[3]	2 400	NA	NA
ADDITIONS	100	NA	NA
ALTERATIONS	400	NA	NA
REPLACEMENTS	400	NA	NA
REPAIRS	1 800	NA	NA
ALTERATIONS AND REPAIRS COSTING $400 OR MORE[3]	1 500	NA	NA
ADDITIONS	100	NA	NA
ALTERATIONS	600	NA	NA
REPLACEMENTS	900	NA	NA
REPAIRS	400	NA	NA
NOT REPORTED	-	-	NA
PLANS FOR IMPROVEMENTS DURING NEXT 12 MONTHS			
NONE PLANNED	2 700	1 800	NA
SOME PLANNED	3 400	3 000	NA
COSTING LESS THAN $400	600	NA	NA
COSTING $400 OR MORE	2 400	NA	NA
DON'T KNOW	300	NA	NA
NOT REPORTED	-	NA	NA
DON'T KNOW	500	300	NA
NOT REPORTED	-	-	NA
GROSS RENT			
SPECIFIED RENTER OCCUPIED[4]	6 700	5 700	5 200
LESS THAN $80	1 400	1 200	2 100
$80 TO $99	300	500	1 000
$100 TO $124	500	600	1 600
$125 TO $149	500	1 100	
$150 TO $174	800	900	200
$175 TO $199	1 100	500	
$200 TO $224	700	300	
$225 TO $249	500	300	-
$250 TO $274	200	100	
$275 TO $299	200	100	
$300 TO $324	200	-	
$325 TO $349	-	-	
$350 TO $374	100	-	
$375 TO $399	-	-	
$400 TO $449	-	-	
$450 TO $499	-	-	
$500 TO $549	-	-	-
$550 TO $599	-	-	
$600 TO $699	-	-	
$700 TO $749	-	-	
$750 OR MORE	-	-	
NO CASH RENT	100	100	200
MEDIAN	122	91	80-

STANDARD METROPOLITAN STATISTICAL AREA OMAHA, NEBR.-IOWA TOTAL	TOTAL 1979	TOTAL 1976	TOTAL 1970
GROSS RENT--CON.			
SPECIFIED RENTER OCCUPIED[4]--CON.			
$550 TO $599	-	-	
$600 TO $699	-	-	
$700 TO $749	-	-	
$750 OR MORE	-	-	
NO CASH RENT	100	100	200
MEDIAN	168	136	88
NONSUBSIDIZED RENTER OCCUPIED[5]	4 600	4 400	NA
LESS THAN $80	200	400	NA
$80 TO $99	-	300	NA
$100 TO $124	500	400	NA
$125 TO $149	400	1 000	NA
$150 TO $174	600	900	NA
$175 TO $199	1 000	400	NA
$200 TO $224	600	300	NA
$225 TO $249	400	300	NA
$250 TO $274	200	100	NA
$275 TO $299	200	100	NA
$300 TO $324	200	-	NA
$325 TO $349	-	-	NA
$350 TO $374	100	-	NA
$375 TO $399	-	-	NA
$400 TO $449	-	-	NA
$450 TO $499	-	-	NA
$500 TO $549	-	-	NA
$550 TO $599	-	-	NA
$600 TO $699	-	-	NA
$700 TO $749	-	-	NA
$750 OR MORE	-	-	NA
NO CASH RENT	100	100	NA
MEDIAN	187	151	NA
GROSS RENT AS PERCENTAGE OF INCOME			
SPECIFIED RENTER OCCUPIED[4]	6 700	5 700	5 200
LESS THAN 10 PERCENT	600	300	300
10 TO 14 PERCENT	800	800	700
15 TO 19 PERCENT	700	800	900
20 TO 24 PERCENT	1 200	900	600
25 TO 34 PERCENT	1 100	900	800
35 TO 49 PERCENT	1 300	900	
50 TO 59 PERCENT	300	300	1 500
60 PERCENT OR MORE	500	600	
NOT COMPUTED	200	200	400
MEDIAN	25	25	24
NONSUBSIDIZED RENTER OCCUPIED[5]	4 600	4 400	NA
LESS THAN 10 PERCENT	300	200	NA
10 TO 14 PERCENT	600	800	NA
15 TO 19 PERCENT	500	400	NA
20 TO 24 PERCENT	600	500	NA
25 TO 34 PERCENT	800	700	NA
35 TO 49 PERCENT	1 100	800	NA
50 TO 59 PERCENT	300	300	NA
60 PERCENT OR MORE	400	500	NA
NOT COMPUTED	200	200	NA
MEDIAN	29	28	NA
CONTRACT RENT			
SPECIFIED RENTER OCCUPIED[4]	6 700	5 700	5 200
LESS THAN $80	2 200	2 400	3 400
$80 TO $99	500	700	1 000
$100 TO $124	600	600	500
$125 TO $149	700	700	
$150 TO $174	1 000	400	100
$175 TO $199	800	400	
$200 TO $224	400	300	
$225 TO $249	200	100	-
$250 TO $274	-	-	
$275 TO $299	-	-	
$300 TO $324	-	-	
$325 TO $349	-	-	
$350 TO $374	-	-	
$375 TO $399	-	-	
$400 TO $449	-	-	
$450 TO $499	-	-	
$500 TO $549	-	-	-
$550 TO $599	-	-	
$600 TO $699	-	-	
$700 TO $749	-	-	
$750 OR MORE	-	-	
NO CASH RENT	100	100	200
MEDIAN	122	91	80-

[1]LIMITED TO 1-UNIT STRUCTURES ON LESS THAN 10 ACRES AND NO BUSINESS ON PROPERTY.
[2]SUM OF PAYMENTS FOR REAL ESTATE TAXES, PROPERTY INSURANCE, UTILITIES, FUEL, WATER, GARBAGE COLLECTION, AND MORTGAGE AT TIME OF INTERVIEW.
[3]COMPONENTS MAY NOT ADD TO TOTAL BECAUSE MORE THAN 1 IMPROVEMENT WAS MADE.
[4]EXCLUDES 1-UNIT STRUCTURES ON 10 ACRES OR MORE.
[5]EXCLUDES 1-UNIT STRUCTURES ON 10 ACRES OR MORE, MOBILE HOMES AND TRAILERS, HOUSING UNITS IN PUBLIC HOUSING PROJECTS, AND HOUSING UNITS WITH GOVERNMENT RENT SUBSIDIES; INCLUDES UNITS WHERE THE SUBSIDIZED/NONSUBSIDIZED STATUS WAS NOT REPORTED.

TABLE A-8. CHARACTERISTICS OF HOUSING UNITS WITH HOUSEHOLD HEAD OF SPANISH ORIGIN: 1979, 1976, AND 1970

(DATA BASED ON SAMPLE, SEE TEXT. FOR MINIMUM BASE FOR DERIVED FIGURES (PERCENT, MEDIAN, ETC.) AND MEANING OF SYMBOLS, SEE TEXT)

STANDARD METROPOLITAN STATISTICAL AREA OMAHA, NEBR.-IOWA TOTAL	TOTAL		
	1979	1976	1970
ALL OCCUPIED HOUSING UNITS	2 200	2 000	2 900
TENURE			
OWNER OCCUPIED	1 300	900	1 400
PERCENT OF ALL OCCUPIED	59.1	44.6	48.3
RENTER OCCUPIED	900	1 100	1 400
UNITS IN STRUCTURE			
OWNER OCCUPIED	1 300	900	1 400
1, DETACHED	1 200	900	1 300
1, ATTACHED	-	-	-
2 TO 4	100	-	-
5 OR MORE	-	-	-
MOBILE HOME OR TRAILER	-	-	100
RENTER OCCUPIED	900	1 100	1 400
1, DETACHED	400	300	700
1, ATTACHED	100	-	-
2 TO 4	100	100	300
5 TO 9	200	200	200
10 TO 19	100	400	100
20 TO 49	100	100	-
50 OR MORE	-	-	100
MOBILE HOME OR TRAILER	-	-	-
YEAR STRUCTURE BUILT			
OWNER OCCUPIED	1 300	900	1 400
APRIL 1970 OR LATER[1]	200	100	NA
1965 TO MARCH 1970	-	-	200
1960 TO 1964	300	200	200
1950 TO 1959	-	-	300
1940 TO 1949	100	100	100
1939 OR EARLIER	800	500	600
RENTER OCCUPIED	900	1 100	1 400
APRIL 1970 OR LATER[1]	-	200	NA
1965 TO MARCH 1970	100	100	100
1960 TO 1964	200	200	200
1950 TO 1959	100	100	200
1940 TO 1949	100	-	200
1939 OR EARLIER	400	500	800
PLUMBING FACILITIES			
OWNER OCCUPIED	1 300	900	1 400
WITH ALL PLUMBING FACILITIES	1 300	900	1 400
LACKING SOME OR ALL PLUMBING FACILITIES	-	-	-
RENTER OCCUPIED	900	1 100	1 400
WITH ALL PLUMBING FACILITIES	900	1 100	1 400
LACKING SOME OR ALL PLUMBING FACILITIES	-	-	-
COMPLETE BATHROOMS			
OWNER OCCUPIED	1 300	900	NA
1	900	500	NA
1 AND ONE-HALF	200	300	NA
2 OR MORE	300	100	NA
ALSO USED BY ANOTHER HOUSEHOLD	-	-	NA
NONE	-	-	NA
RENTER OCCUPIED	900	1 100	NA
1	800	900	NA
1 AND ONE-HALF	-	200	NA
2 OR MORE	-	-	NA
ALSO USED BY ANOTHER HOUSEHOLD	-	-	NA
NONE	-	-	NA
COMPLETE KITCHEN FACILITIES			
OWNER OCCUPIED	1 300	900	NA
FOR EXCLUSIVE USE OF HOUSEHOLD	1 300	900	NA
ALSO USED BY ANOTHER HOUSEHOLD	-	-	NA
NO COMPLETE KITCHEN FACILITIES	-	-	NA
RENTER OCCUPIED	900	1 100	NA
FOR EXCLUSIVE USE OF HOUSEHOLD	900	1 100	NA
ALSO USED BY ANOTHER HOUSEHOLD	-	-	NA
NO COMPLETE KITCHEN FACILITIES	-	-	NA
ROOMS			
OWNER OCCUPIED	1 300	900	1 400
1 ROOM	-	-	-
2 ROOMS	-	-	-
3 ROOMS	-	-	100
4 ROOMS	300	200	200
5 ROOMS	300	200	600
6 ROOMS	200	200	300
7 ROOMS OR MORE	400	300	300
MEDIAN	5.5	...	5.2
RENTER OCCUPIED	900	1 100	1 400
1 ROOM	-	-	-
2 ROOMS	100	200	100
3 ROOMS	200	100	300
4 ROOMS	200	500	300
5 ROOMS	200	100	400
6 ROOMS	200	100	200
7 ROOMS OR MORE	-	-	100
MEDIAN	...	3.9	4.5

STANDARD METROPOLITAN STATISTICAL AREA OMAHA, NEBR.-IOWA TOTAL	TOTAL		
	1979	1976	1970
ALL OCCUPIED HOUSING UNITS--CON.			
BEDROOMS			
OWNER OCCUPIED	1 300	900	1 400
NONE	-	-	-
1	100	-	100
2	500	300	500
3	700	600	600
4 OR MORE	100	-	300
RENTER OCCUPIED	900	1 100	1 400
NONE	100	100	100
1	200	300	400
2	200	600	500
3	400	100	400
4 OR MORE	-	-	100
PERSONS			
OWNER OCCUPIED	1 300	900	1 400
1 PERSON	100	100	-
2 PERSONS	300	100	300
3 PERSONS	200	200	300
4 PERSONS	400	300	300
5 PERSONS	100	100	200
6 PERSONS	100	-	200
7 PERSONS OR MORE	-	-	200
MEDIAN	3.4	...	3.8
RENTER OCCUPIED	900	1 100	1 400
1 PERSON	200	300	300
2 PERSONS	200	400	300
3 PERSONS	100	300	200
4 PERSONS	300	100	200
5 PERSONS	-	-	100
6 PERSONS	-	-	100
7 PERSONS OR MORE	-	-	100
MEDIAN	...	2.1	3.0
PERSONS PER ROOM			
OWNER OCCUPIED	1 300	900	1 400
0.50 OR LESS	700	500	500
0.51 TO 1.00	600	400	700
1.01 TO 1.50	-	-	300
1.51 OR MORE	-	-	-
RENTER OCCUPIED	900	1 100	1 400
0.50 OR LESS	300	700	600
0.51 TO 1.00	500	400	700
1.01 TO 1.50	-	-	100
1.51 OR MORE	-	-	-
WITH ALL PLUMBING FACILITIES	2 200	2 000	2 800
OWNER OCCUPIED	1 300	900	1 400
0.50 OR LESS	700	500	1 100
0.51 TO 1.00	600	400	
1.01 TO 1.50	-	-	300
1.51 OR MORE	-	-	-
RENTER OCCUPIED	900	1 100	1 400
0.50 OR LESS	300	700	1 200
0.51 TO 1.00	500	400	
1.01 TO 1.50	-	-	100
1.51 OR MORE	-	-	-
HOUSEHOLD COMPOSITION BY AGE OF HEAD			
OWNER OCCUPIED	1 300	900	1 400
2-OR-MORE-PERSON HOUSEHOLDS	1 200	800	1 400
MALE HEAD, WIFE PRESENT, NO NONRELATIVES	1 000	700	1 200
UNDER 25 YEARS	100	-	-
25 TO 29 YEARS	100	-	300
30 TO 34 YEARS	100	100	100
35 TO 44 YEARS	200	200	300
45 TO 64 YEARS	400	300	400
65 YEARS AND OVER	100	100	100
OTHER MALE HEAD	-	-	100
UNDER 45 YEARS	-	-	-
45 TO 64 YEARS	-	-	
65 YEARS AND OVER	-	-	-
FEMALE HEAD	100	-	200
UNDER 45 YEARS	-	-	100
45 TO 64 YEARS	-	-	
65 YEARS AND OVER	-	-	-
1-PERSON HOUSEHOLDS	100	100	-
MALE HEAD	-	NA	-
UNDER 45 YEARS	-	NA	-
45 TO 64 YEARS	-	NA	
65 YEARS AND OVER	-	NA	-
FEMALE HEAD	100	NA	-
UNDER 45 YEARS	-	NA	-
45 TO 64 YEARS	-	NA	
65 YEARS AND OVER	-	NA	-

[1]NUMBER OF HOUSING UNITS BUILT BETWEEN 1976 AND 1979 SHOULD NOT BE OBTAINED BY SUBTRACTING 1976 FIGURES FROM 1979 FIGURES; SEE TEXT.

TABLE A-8. CHARACTERISTICS OF HOUSING UNITS WITH HOUSEHOLD HEAD OF SPANISH ORIGIN: 1979, 1976, AND 1970--CONTINUED

(DATA BASED ON SAMPLE, SEE TEXT. FOR MINIMUM BASE FOR DERIVED FIGURES (PERCENT, MEDIAN, ETC.) AND MEANING OF SYMBOLS, SEE TEXT)

STANDARD METROPOLITAN STATISTICAL AREA OMAHA, NEBR.-IOWA TOTAL	TOTAL		
	1979	1976	1970
ALL OCCUPIED HOUSING UNITS--CON.			
HOUSEHOLD COMPOSITION BY AGE OF HEAD--CON.			
RENTER OCCUPIED	900	1 100	1 400
2-OR-MORE-PERSON HOUSEHOLDS	700	800	1 100
MALE HEAD, WIFE PRESENT, NO NONRELATIVES	500	400	900
UNDER 25 YEARS	100	100	300
25 TO 29 YEARS	100	100	200
30 TO 34 YEARS	100	-	100
35 TO 44 YEARS	100	100	100
45 TO 64 YEARS	-	-	100
65 YEARS AND OVER	-	-	-
OTHER MALE HEAD	-	-	100
UNDER 45 YEARS	-	-	100
45 TO 64 YEARS	-	-	
65 YEARS AND OVER	-	-	-
FEMALE HEAD	200	400	200
UNDER 45 YEARS	200	400	100
45 TO 64 YEARS	-	-	
65 YEARS AND OVER	-	-	100
1-PERSON HOUSEHOLDS	200	300	300
MALE HEAD	100	NA	200
UNDER 45 YEARS	100	NA	100
45 TO 64 YEARS	-	NA	
65 YEARS AND OVER	-	NA	-
FEMALE HEAD	-	NA	200
UNDER 45 YEARS	-	NA	100
45 TO 64 YEARS	-	NA	
65 YEARS AND OVER	-	NA	100
PERSONS 65 YEARS OLD AND OVER			
OWNER OCCUPIED	1 300	900	NA
NONE	1 000	600	NA
1 PERSON	200	200	NA
2 PERSONS OR MORE	100	100	NA
RENTER OCCUPIED	900	1 100	NA
NONE	800	1 100	NA
1 PERSON	-	-	NA
2 PERSONS OR MORE	-	-	NA
OWN CHILDREN UNDER 18 YEARS OLD BY AGE GROUP			
OWNER OCCUPIED	1 300	900	NA
NO OWN CHILDREN UNDER 18 YEARS	600	400	NA
WITH OWN CHILDREN UNDER 18 YEARS	700	500	NA
UNDER 6 YEARS ONLY	100	100	NA
1	100	-	NA
2	-	100	NA
3 OR MORE	-	-	NA
6 TO 17 YEARS ONLY	200	200	NA
1	-	100	NA
2	-	100	NA
3 OR MORE	100	-	NA
BOTH AGE GROUPS	400	100	NA
2	300	-	NA
3 OR MORE	-	100	NA
RENTER OCCUPIED	900	1 100	NA
NO OWN CHILDREN UNDER 18 YEARS	400	600	NA
WITH OWN CHILDREN UNDER 18 YEARS	500	500	NA
UNDER 6 YEARS ONLY	100	200	NA
1	-	200	NA
2	100	-	NA
3 OR MORE	-	-	NA
6 TO 17 YEARS ONLY	200	300	NA
1	-	100	NA
2	100	100	NA
3 OR MORE	-	-	NA
BOTH AGE GROUPS	200	-	NA
2	100	-	NA
3 OR MORE	-	-	NA
PRESENCE OF SUBFAMILIES			
OWNER OCCUPIED	1 300	900	NA
NO SUBFAMILIES	1 300	900	NA
WITH 1 SUBFAMILY	-	-	NA
SUBFAMILY HEAD UNDER 30 YEARS	-	-	NA
SUBFAMILY HEAD 30 TO 64 YEARS	-	-	NA
SUBFAMILY HEAD 65 YEARS AND OVER	-	-	NA
WITH 2 SUBFAMILIES OR MORE	-	-	NA
RENTER OCCUPIED	900	1 100	NA
NO SUBFAMILIES	900	1 100	NA
WITH 1 SUBFAMILY	-	-	NA
SUBFAMILY HEAD UNDER 30 YEARS	-	-	NA
SUBFAMILY HEAD 30 TO 64 YEARS	-	-	NA
SUBFAMILY HEAD 65 YEARS AND OVER	-	-	NA
WITH 2 SUBFAMILIES OR MORE	-	-	NA
PRESENCE OF OTHER RELATIVES OR NONRELATIVES			
OWNER OCCUPIED	1 300	900	NA
NO OTHER RELATIVES OR NONRELATIVES	1 100	800	NA
WITH OTHER RELATIVES AND NONRELATIVES	-	-	NA
WITH OTHER RELATIVES, NO NONRELATIVES	200	100	NA
WITH NONRELATIVES, NO OTHER RELATIVES	-	-	NA
RENTER OCCUPIED	900	1 100	NA
NO OTHER RELATIVES OR NONRELATIVES	900	900	NA
WITH OTHER RELATIVES AND NONRELATIVES	-	-	NA
WITH OTHER RELATIVES, NO NONRELATIVES	-	100	NA
WITH NONRELATIVES, NO OTHER RELATIVES	-	-	NA

STANDARD METROPOLITAN STATISTICAL AREA OMAHA, NEBR.-IOWA TOTAL	TOTAL		
	1979	1976	1970
ALL OCCUPIED HOUSING UNITS--CON.			
YEARS OF SCHOOL COMPLETED BY HEAD			
OWNER OCCUPIED	1 300	900	NA
NO SCHOOL YEARS COMPLETED	100	100	NA
ELEMENTARY:			
LESS THAN 8 YEARS	200	200	NA
8 YEARS	-	-	NA
HIGH SCHOOL:			
1 TO 3 YEARS	300	200	NA
4 YEARS	400	200	NA
COLLEGE:			
1 TO 3 YEARS	200	100	NA
4 YEARS OR MORE	100	-	NA
MEDIAN	12.1	...	NA
RENTER OCCUPIED	900	1 100	NA
NO SCHOOL YEARS COMPLETED	-	-	NA
ELEMENTARY:			
LESS THAN 8 YEARS	100	-	NA
8 YEARS	-	100	NA
HIGH SCHOOL:			
1 TO 3 YEARS	100	200	NA
4 YEARS	200	300	NA
COLLEGE:			
1 TO 3 YEARS	300	100	NA
4 YEARS OR MORE	100	400	NA
MEDIAN	...	12.7	NA
YEAR HEAD MOVED INTO UNIT			
OWNER OCCUPIED	1 300	900	NA
1978 OR LATER	300	NA	NA
MOVED IN WITHIN PAST 12 MONTHS	300	NA	NA
APRIL 1970 TO 1977	500	NA	NA
1965 TO MARCH 1970	100	100	NA
1960 TO 1964	200	100	NA
1950 TO 1959	100	100	NA
1949 OR EARLIER	100	100	NA
RENTER OCCUPIED	900	1 100	NA
1978 OR LATER	600	NA	NA
MOVED IN WITHIN PAST 12 MONTHS	600	NA	NA
APRIL 1970 TO 1977	200	NA	NA
1965 TO MARCH 1970	-	-	NA
1960 TO 1964	-	-	NA
1950 TO 1959	-	-	NA
1949 OR EARLIER	-	-	NA
HEAD'S PRINCIPAL MEANS OF TRANSPORTATION TO WORK[1]			
OWNER OCCUPIED	900	500	NA
DRIVES SELF	600	500	NA
CARPOOL	300	100	NA
MASS TRANSPORTATION	-	-	NA
BICYCLE OR MOTORCYCLE	-	-	NA
TAXICAB	-	-	NA
WALKS ONLY	-	-	NA
OTHER MEANS	-	-	NA
WORKS AT HOME	-	-	NA
NOT REPORTED	-	-	NA
RENTER OCCUPIED	600	700	NA
DRIVES SELF	400	500	NA
CARPOOL	100	100	NA
MASS TRANSPORTATION	-	-	NA
BICYCLE OR MOTORCYCLE	-	-	NA
TAXICAB	-	-	NA
WALKS ONLY	-	-	NA
OTHER MEANS	-	-	NA
WORKS AT HOME	-	-	NA
NOT REPORTED	-	-	NA
DISTANCE FROM HOME TO WORK[1]			
OWNER OCCUPIED	900	500	NA
LESS THAN 1 MILE	-	-	NA
1 TO 4 MILES	400	100	NA
5 TO 9 MILES	100	100	NA
10 TO 29 MILES	300	100	NA
30 TO 49 MILES	-	-	NA
50 MILES OR MORE	-	-	NA
WORKS AT HOME	-	-	NA
NO FIXED PLACE OF WORK	100	-	NA
NOT REPORTED	-	-	NA
MEDIAN	...	...	NA
RENTER OCCUPIED	600	700	NA
LESS THAN 1 MILE	-	-	NA
1 TO 4 MILES	100	300	NA
5 TO 9 MILES	200	-	NA
10 TO 29 MILES	200	300	NA
30 TO 49 MILES	-	-	NA
50 MILES OR MORE	-	-	NA
WORKS AT HOME	-	-	NA
NO FIXED PLACE OF WORK	-	-	NA
NOT REPORTED	-	-	NA
MEDIAN	...	...	NA

[1]LIMITED TO HEADS WHO REPORTED HAVING A JOB THE WEEK PRIOR TO INTERVIEW.

TABLE A-8. CHARACTERISTICS OF HOUSING UNITS WITH HOUSEHOLD HEAD OF SPANISH ORIGIN: 1979, 1976, AND 1970--CONTINUED

(DATA BASED ON SAMPLE, SEE TEXT, FOR MINIMUM BASE FOR DERIVED FIGURES (PERCENT, MEDIAN, ETC.) AND MEANING OF SYMBOLS, SEE TEXT)

STANDARD METROPOLITAN STATISTICAL AREA OMAHA, NEBR.-IOWA TOTAL	TOTAL 1979	TOTAL 1976	TOTAL 1970
ALL OCCUPIED HOUSING UNITS--CON.			
TRAVEL TIME FROM HOME TO WORK[1]			
OWNER OCCUPIED	900	500	NA
LESS THAN 15 MINUTES	200	200	NA
15 TO 29 MINUTES	400	200	NA
30 TO 44 MINUTES	200	100	NA
45 TO 59 MINUTES	-	-	NA
1 HOUR TO 1 HOUR AND 29 MINUTES	-	-	NA
1 HOUR AND 30 MINUTES OR MORE	-	-	NA
WORKS AT HOME	-	-	NA
NO FIXED PLACE OF WORK	100	-	NA
NOT REPORTED	-	-	NA
MEDIAN	...	...	NA
RENTER OCCUPIED	600	700	NA
LESS THAN 15 MINUTES	300	300	NA
15 TO 29 MINUTES	200	300	NA
30 TO 44 MINUTES	-	-	NA
45 TO 59 MINUTES	-	-	NA
1 HOUR TO 1 HOUR AND 29 MINUTES	-	-	NA
1 HOUR AND 30 MINUTES OR MORE	-	-	NA
WORKS AT HOME	-	-	NA
NO FIXED PLACE OF WORK	-	-	NA
NOT REPORTED	-	-	NA
MEDIAN	...	...	NA
HEATING EQUIPMENT			
OWNER OCCUPIED	1 300	900	NA
WARM-AIR FURNACE	1 100	800	NA
HEAT PUMP	-	NA	NA
STEAM OR HOT WATER	-	-	NA
BUILT-IN ELECTRIC UNITS	-	-	NA
FLOOR, WALL, OR PIPELESS FURNACE	-	-	NA
ROOM HEATERS WITH FLUE	-	100	NA
ROOM HEATERS WITHOUT FLUE	-	-	NA
FIREPLACES, STOVES, OR PORTABLE HEATERS	-	-	NA
NONE	-	-	NA
RENTER OCCUPIED	900	1 100	NA
WARM-AIR FURNACE	700	900	NA
HEAT PUMP	-	NA	NA
STEAM OR HOT WATER	-	100	NA
BUILT-IN ELECTRIC UNITS	-	100	NA
FLOOR, WALL, OR PIPELESS FURNACE	-	-	NA
ROOM HEATERS WITH FLUE	100	-	NA
ROOM HEATERS WITHOUT FLUE	-	-	NA
FIREPLACES, STOVES, OR PORTABLE HEATERS	-	-	NA
NONE	-	-	NA
AIR CONDITIONING			
ROOM UNIT(S)	700	600	NA
CENTRAL SYSTEM	1 100	1 000	NA
NONE	400	500	NA
ELEVATOR IN STRUCTURE			
4 FLOORS OR MORE	-	-	100
WITH ELEVATOR	-	-	100
WITHOUT ELEVATOR	-	-	-
1 TO 3 FLOORS	2 200	2 000	2 800
BASEMENT			
WITH BASEMENT	1 600	1 400	NA
NO BASEMENT	700	700	NA
SOURCE OF WATER			
PUBLIC SYSTEM OR PRIVATE COMPANY	2 200	2 000	NA
INDIVIDUAL WELL	-	100	NA
OTHER	-	-	NA

STANDARD METROPOLITAN STATISTICAL AREA OMAHA, NEBR.-IOWA TOTAL	TOTAL 1979	TOTAL 1976	TOTAL 1970
ALL OCCUPIED HOUSING UNITS--CON.			
SEWAGE DISPOSAL			
PUBLIC SEWER	2 100	2 000	NA
SEPTIC TANK OR CESSPOOL	100	-	NA
OTHER	-	-	NA
TELEPHONE AVAILABLE			
YES	2 100	1 800	NA
NO	100	300	NA
CARS AND TRUCKS AVAILABLE			
CARS AND TRUCKS:			
1	1 000	800	NA
2	500		NA
3	300	800	NA
4 OR MORE	100		NA
NONE	400	400	NA
HOUSE HEATING FUEL			
UTILITY GAS	2 000	1 600	2 400
BOTTLED, TANK, OR LP GAS	-	-	-
FUEL OIL, KEROSENE, ETC.	-	200	400
ELECTRICITY	200	200	100
COAL OR COKE	-	-	-
WOOD	-	-	-
OTHER FUEL	-	-	-
NONE	-	-	-
COOKING FUEL			
UTILITY GAS	1 500	1 300	1 900
BOTTLED, TANK, OR LP GAS	-	-	100
ELECTRICITY	700	800	800
FUEL OIL, KEROSENE, ETC.	100	-	-
COAL OR COKE	-	-	-
WOOD	-	-	-
OTHER FUEL	-	-	-
NONE	-	-	-
ALL OCCUPIED 1-UNIT STRUCTURES AND MOBILE HOMES OR TRAILERS	1 700	1 200	NA
STORM WINDOWS OR OTHER PROTECTIVE WINDOW COVERING			
ALL WINDOWS COVERED	1 400	1 100	NA
SOME WINDOWS COVERED	200	100	NA
NO WINDOWS COVERED	100	-	NA
NOT REPORTED	-	-	NA
STORM DOORS			
ALL DOORS COVERED	1 400	1 000	NA
SOME DOORS COVERED	100	100	NA
NO DOORS COVERED	100	-	NA
NOT REPORTED	-	-	NA
ATTIC OR ROOF INSULATION			
YES	1 200	800	NA
NO	200	100	NA
DON'T KNOW	300	300	NA
NOT REPORTED	-	-	NA

[1]LIMITED TO HEADS WHO REPORTED HAVING A JOB THE WEEK PRIOR TO INTERVIEW.

TABLE A-9. FINANCIAL CHARACTERISTICS OF HOUSING UNITS WITH HOUSEHOLD HEAD OF SPANISH ORIGIN: 1979, 1976, AND 1970

(DATA BASED ON SAMPLE, SEE TEXT. FOR MINIMUM BASE FOR DERIVED FIGURES (PERCENT, MEDIAN, ETC.) AND MEANING OF SYMBOLS, SEE TEXT)

STANDARD METROPOLITAN STATISTICAL AREA OMAHA, NEBR.-IOWA TOTAL	TOTAL 1979	TOTAL 1976	TOTAL 1970
ALL OCCUPIED HOUSING UNITS	2 200	2 000	2 900
INCOME[1]			
OWNER OCCUPIED	1 300	900	1 400
LESS THAN $3,000	100	-	200
$3,000 TO $4,999	100	200	200
$5,000 TO $5,999	-	-	100
$6,000 TO $6,999	-	-	100
$7,000 TO $7,999	-	-	300
$8,000 TO $9,999	-	-	
$10,000 TO $12,499	100	-	400
$12,500 TO $14,999	-	-	
$15,000 TO $17,499	200	100	
$17,500 TO $19,999	100	100	200
$20,000 TO $24,999	200	200	
$25,000 TO $29,999	200	-	
$30,000 TO $34,999	100	-	
$35,000 TO $39,999	-	-	
$40,000 TO $44,999	-	-	
$45,000 TO $49,999	-	-	100
$50,000 TO $59,999	-	-	
$60,000 TO $74,999	-	-	
$75,000 TO $99,999	-	-	
$100,000 OR MORE	-	-	
MEDIAN	19300	...	8000
RENTER OCCUPIED	900	1 100	1 400
LESS THAN $3,000	100	200	200
$3,000 TO $4,999	200	200	200
$5,000 TO $5,999	100	100	200
$6,000 TO $6,999	-	-	200
$7,000 TO $7,999	-	100	400
$8,000 TO $9,999	-	-	
$10,000 TO $12,499	100	100	300
$12,500 TO $14,999	-	100	
$15,000 TO $17,499	-	100	
$17,500 TO $19,999	-	-	-
$20,000 TO $24,999	-	100	
$25,000 TO $29,999	100	-	
$30,000 TO $34,999	100	-	
$35,000 TO $39,999	-	-	
$40,000 TO $44,999	-	-	
$45,000 TO $49,999	-	-	-
$50,000 TO $59,999	-	-	
$60,000 TO $74,999	-	-	
$75,000 TO $99,999	-	-	
$100,000 OR MORE	-	-	
MEDIAN	...	9000	6500
SPECIFIED OWNER OCCUPIED[2]	1 200	900	1 300
VALUE			
LESS THAN $10,000	-	-	400
$10,000 TO $12,499	100	100	200
$12,500 TO $14,999	100	100	200
$15,000 TO $19,999	200	200	400
$20,000 TO $24,999	-	200	100
$25,000 TO $29,999	100	100	100
$30,000 TO $34,999	100	-	
$35,000 TO $39,999	300	-	-
$40,000 TO $49,999	100	-	
$50,000 TO $59,999	100	-	
$60,000 TO $74,999	-		
$75,000 TO $99,999	100	-	-
$100,000 TO $124,999	-		
$125,000 TO $199,999	-		
$200,000 OR MORE	-		
MEDIAN	34700	...	13100
VALUE-INCOME RATIO			
LESS THAN 1.5	400	300	600
1.5 TO 1.9	300	100	300
2.0 TO 2.4	200	100	200
2.5 TO 2.9	-	100	100
3.0 TO 3.9	100	-	-
4.0 TO 4.9	-	-	100
5.0 OR MORE	100	100	
NOT COMPUTED	-	-	-
MEDIAN	1.8	...	1.6
ACQUISITION OF PROPERTY			
PLACED OR ASSUMED A MORTGAGE	1 000	800	NA
ACQUIRED THROUGH INHERITANCE OR GIFT	-	-	NA
PAID ALL CASH	100	-	NA
ACQUIRED IN OTHER MANNER	-	-	NA
NOT REPORTED	100	-	NA

STANDARD METROPOLITAN STATISTICAL AREA OMAHA, NEBR.-IOWA TOTAL	TOTAL 1979	TOTAL 1976	TOTAL 1970
SPECIFIED OWNER OCCUPIED[2]--CON.			
MONTHLY MORTGAGE PAYMENT[3]			
UNITS WITH A MORTGAGE	800	NA	NA
LESS THAN $100	-	NA	NA
$100 TO $149	300	NA	NA
$150 TO $199	100	NA	NA
$200 TO $249	-	NA	NA
$250 TO $299	100	NA	NA
$300 TO $349	-	NA	NA
$350 TO $399	-	NA	NA
$400 TO $449	-	NA	NA
$450 TO $499	-	NA	NA
$500 TO $599	100	NA	NA
$600 TO $699	-	NA	NA
$700 OR MORE	-	NA	NA
NOT REPORTED	100	NA	NA
MEDIAN	...	NA	NA
UNITS WITH NO MORTGAGE	400	NA	NA
MORTGAGE INSURANCE			
UNITS WITH A MORTGAGE	800	600	NA
INSURED BY FHA, VA, OR FARMERS HOME ADMINISTRATION	300	300	NA
NOT INSURED, INSURED BY PRIVATE MORTGAGE INSURANCE, OR NOT REPORTED	500	300	NA
UNITS WITH NO MORTGAGE	400	300	NA
REAL ESTATE TAXES LAST YEAR			
LESS THAN $100	100	200	NA
$100 TO $199	100	-	NA
$200 TO $299	200	200	NA
$300 TO $399	100	100	NA
$400 TO $499	100	-	NA
$500 TO $599	-	-	NA
$600 TO $699	-	100	NA
$700 TO $799	100	-	NA
$800 TO $899	-	-	NA
$900 TO $999	-	-	NA
$1,000 TO $1,099	-	-	NA
$1,100 TO $1,199	-	-	NA
$1,200 TO $1,399	-	-	NA
$1,400 TO $1,599	-	-	NA
$1,600 TO $1,799	-	-	NA
$1,800 TO $1,999	-	-	NA
$2,000 OR MORE	-	-	NA
NOT REPORTED	200	100	NA
MEDIAN	...	...	NA
SELECTED MONTHLY HOUSING COSTS[4]			
UNITS WITH A MORTGAGE	800	600	NA
LESS THAN $125	-	-	NA
$125 TO $149	-	-	NA
$150 TO $174	-	-	NA
$175 TO $199	-	-	NA
$200 TO $224	100	-	NA
$225 TO $249	100	100	NA
$250 TO $274	100	-	NA
$275 TO $299	-	-	NA
$300 TO $324	-	-	NA
$325 TO $349	-	-	NA
$350 TO $374	100	-	NA
$375 TO $399	-	-	NA
$400 TO $449	-	-	NA
$450 TO $499	-	-	NA
$500 TO $549	-	-	NA
$550 TO $599	-	-	NA
$600 TO $699	100	-	NA
$700 TO $799	-	-	NA
$800 TO $899	-	-	NA
$900 TO $999	-	-	NA
$1,000 TO $1,249	-	-	NA
$1,250 TO $1,499	-	-	NA
$1,500 OR MORE	-	-	NA
NOT REPORTED	100	100	NA
MEDIAN	...	...	NA
UNITS WITH NO MORTGAGE	400	300	NA
LESS THAN $70	100	200	NA
$70 TO $79	-	-	NA
$80 TO $89	-	-	NA
$90 TO $99	-	-	NA
$100 TO $124	-	100	NA
$125 TO $149	100	-	NA
$150 TO $174	-	-	NA
$175 TO $199	-	-	NA
$200 TO $224	-	-	NA
$225 TO $249	-	-	NA
$250 TO $299	-	-	NA
$300 TO $349	-	-	NA
$350 TO $399	-	-	NA
$400 TO $499	-	-	NA
$500 OR MORE	-	-	NA
NOT REPORTED	-	-	NA
MEDIAN	...	...	NA

[1]INCOME OF FAMILIES AND PRIMARY INDIVIDUALS IN 12 MONTHS PRECEDING DATE OF INTERVIEW; SEE TEXT.
[2]LIMITED TO 1-UNIT STRUCTURES ON LESS THAN 10 ACRES AND NO BUSINESS ON PROPERTY.
[3]INCLUDES PRINCIPAL AND INTEREST ONLY.
[4]SUM OF PAYMENTS FOR REAL ESTATE TAXES, PROPERTY INSURANCE, UTILITIES, FUEL, WATER, GARBAGE COLLECTION, AND MORTGAGE AT TIME OF INTERVIEW.

TABLE A-9. FINANCIAL CHARACTERISTICS OF HOUSING UNITS WITH HOUSEHOLD HEAD OF SPANISH ORIGIN: 1979, 1976, AND 1970--CONTINUED

(DATA BASED ON SAMPLE, SEE TEXT. FOR MINIMUM BASE FOR DERIVED FIGURES (PERCENT, MEDIAN, ETC.) AND MEANING OF SYMBOLS, SEE TEXT)

STANDARD METROPOLITAN STATISTICAL AREA OMAHA, NEBR.-IOWA TOTAL	TOTAL		
	1979	1976	1970
SPECIFIED OWNER OCCUPIED[1]--CON.			
SELECTED MONTHLY HOUSING COSTS AS PERCENTAGE OF INCOME[2]			
UNITS WITH A MORTGAGE	800	600	NA
LESS THAN 5 PERCENT	-	-	NA
5 TO 9 PERCENT	100	-	NA
10 TO 14 PERCENT	200	100	NA
15 TO 19 PERCENT	-	-	NA
20 TO 24 PERCENT	100	100	NA
25 TO 29 PERCENT	100	-	NA
30 TO 34 PERCENT	-	-	NA
35 TO 39 PERCENT	-	-	NA
40 TO 49 PERCENT	-	-	NA
50 TO 59 PERCENT	-	-	NA
60 PERCENT OR MORE	-	-	NA
NOT COMPUTED	-	-	NA
NOT REPORTED	100	100	NA
MEDIAN	...	...	NA
UNITS WITH NO MORTGAGE	400	300	NA
LESS THAN 5 PERCENT	-	-	NA
5 TO 9 PERCENT	100	100	NA
10 TO 14 PERCENT	100	100	NA
15 TO 19 PERCENT	-	-	NA
20 TO 24 PERCENT	-	-	NA
25 TO 29 PERCENT	-	-	NA
30 TO 34 PERCENT	100	-	NA
35 TO 39 PERCENT	-	-	NA
40 TO 49 PERCENT	-	-	NA
50 TO 59 PERCENT	-	-	NA
60 PERCENT OR MORE	-	-	NA
NOT COMPUTED	-	-	NA
NOT REPORTED	-	-	NA
MEDIAN	...	...	NA
ALTERATIONS AND REPAIRS DURING LAST 12 MONTHS			
NO ALTERATIONS OR REPAIRS	600	300	NA
ALTERATIONS AND REPAIRS COSTING LESS THAN $400[3]	400	NA	NA
ADDITIONS	-	NA	NA
ALTERATIONS	100	NA	NA
REPLACEMENTS	100	NA	NA
REPAIRS	300	NA	NA
ALTERATIONS AND REPAIRS COSTING $400 OR MORE[3]	300	NA	NA
ADDITIONS	-	NA	NA
ALTERATIONS	200	NA	NA
REPLACEMENTS	200	NA	NA
REPAIRS	100	NA	NA
NOT REPORTED	-	-	NA
PLANS FOR IMPROVEMENTS DURING NEXT 12 MONTHS			
NONE PLANNED	500	400	NA
SOME PLANNED	600	400	NA
COSTING LESS THAN $400	100	NA	NA
COSTING $400 OR MORE	400	NA	NA
DON'T KNOW	-	NA	NA
NOT REPORTED	-	NA	NA
DON'T KNOW	100	100	NA
NOT REPORTED	-	-	NA
GROSS RENT			
SPECIFIED RENTER OCCUPIED[4]	900	1 100	1 400
LESS THAN $80	-	-	400
$80 TO $99	-	-	100
$100 TO $124	-	100	500
$125 TO $149	100	100	
$150 TO $174	100	400	200
$175 TO $199	200	100	
$200 TO $224	-	100	
$225 TO $249	100	100	-
$250 TO $274	100	-	
$275 TO $299	-	-	
$300 TO $324	-	-	
$325 TO $349	-	-	
$350 TO $374	-	-	
$375 TO $399	-	-	
$400 TO $449	-	-	
$450 TO $499	-	-	
$500 TO $549	-	-	-

STANDARD METROPOLITAN STATISTICAL AREA OMAHA, NEBR.-IOWA TOTAL	TOTAL		
	1979	1976	1970
GROSS RENT--CON.			
SPECIFIED RENTER OCCUPIED[4]--CON.			
$550 TO $599	-	-	
$600 TO $699	-	-	
$700 TO $749	-	-	
$750 OR MORE	-	-	
NO CASH RENT	-	-	100
MEDIAN	...	...	115
NONSUBSIDIZED RENTER OCCUPIED[5]	800	1 100	NA
LESS THAN $80	-	-	NA
$80 TO $99	-	-	NA
$100 TO $124	-	100	NA
$125 TO $149	100	100	NA
$150 TO $174	100	400	NA
$175 TO $199	100	100	NA
$200 TO $224	-	100	NA
$225 TO $249	100	100	NA
$250 TO $274	100	-	NA
$275 TO $299	-	-	NA
$300 TO $324	-	-	NA
$325 TO $349	-	-	NA
$350 TO $374	-	-	NA
$375 TO $399	-	-	NA
$400 TO $449	-	-	NA
$450 TO $499	-	-	NA
$500 TO $549	-	-	NA
$550 TO $599	-	-	NA
$600 TO $699	-	-	NA
$700 TO $749	-	-	NA
$750 OR MORE	-	-	NA
NO CASH RENT	-	-	NA
MEDIAN	...	...	NA
GROSS RENT AS PERCENTAGE OF INCOME			
SPECIFIED RENTER OCCUPIED[4]	900	1 100	1 400
LESS THAN 10 PERCENT	100	100	200
10 TO 14 PERCENT	100	100	200
15 TO 19 PERCENT	300	400	300
20 TO 24 PERCENT	-	100	200
25 TO 34 PERCENT	-	-	100
35 TO 49 PERCENT	100	100	
50 TO 59 PERCENT	100	200	200
60 PERCENT OR MORE	200	100	
NOT COMPUTED	-	-	200
MEDIAN	...	...	18
NONSUBSIDIZED RENTER OCCUPIED[5]	800	1 100	NA
LESS THAN 10 PERCENT	-	100	NA
10 TO 14 PERCENT	100	100	NA
15 TO 19 PERCENT	200	400	NA
20 TO 24 PERCENT	-	100	NA
25 TO 34 PERCENT	-	-	NA
35 TO 49 PERCENT	100	100	NA
50 TO 59 PERCENT	100	200	NA
60 PERCENT OR MORE	200	100	NA
NOT COMPUTED	-	-	NA
MEDIAN	...	...	NA
CONTRACT RENT			
SPECIFIED RENTER OCCUPIED[4]	900	1 100	NA
LESS THAN $80	100	-	NA
$80 TO $99	-	100	NA
$100 TO $124	-	100	NA
$125 TO $149	200	200	NA
$150 TO $174	200	300	NA
$175 TO $199	100	100	NA
$200 TO $224	-	-	NA
$225 TO $249	100	100	NA
$250 TO $274	-	-	NA
$275 TO $299	100	-	NA
$300 TO $324	-	-	NA
$325 TO $349	-	-	NA
$350 TO $374	-	-	NA
$375 TO $399	-	-	NA
$400 TO $449	-	-	NA
$450 TO $499	-	-	NA
$500 TO $549	-	-	NA
$550 TO $599	-	-	NA
$600 TO $699	-	-	NA
$700 TO $749	-	-	NA
$750 OR MORE	-	-	NA
NO CASH RENT	-	-	NA
MEDIAN	...	...	NA

[1]LIMITED TO 1-UNIT STRUCTURES ON LESS THAN 10 ACRES AND NO BUSINESS ON PROPERTY.
[2]SUM OF PAYMENTS FOR REAL ESTATE TAXES, PROPERTY INSURANCE, UTILITIES, FUEL, WATER, GARBAGE COLLECTION, AND MORTGAGE AT TIME OF INTERVIEW.
[3]COMPONENTS MAY NOT ADD TO TOTAL BECAUSE MORE THAN 1 IMPROVEMENT WAS MADE.
[4]EXCLUDES 1-UNIT STRUCTURES ON 10 ACRES OR MORE.
[5]EXCLUDES 1-UNIT STRUCTURES ON 10 ACRES OR MORE, MOBILE HOMES AND TRAILERS, HOUSING UNITS IN PUBLIC HOUSING PROJECTS, AND HOUSING UNITS WITH GOVERNMENT RENT SUBSIDIES; INCLUDES UNITS WHERE THE SUBSIDIZED/NONSUBSIDIZED STATUS WAS NOT REPORTED.

TABLE B-1. CHARACTERISTICS OF THE HOUSING INVENTORY: 1979, 1976, AND 1970

(DATA BASED ON SAMPLE, SEE TEXT. FOR MINIMUM BASE FOR DERIVED FIGURES (PERCENT, MEDIAN, ETC.) AND MEANING OF SYMBOLS, SEE TEXT)

STANDARD METROPOLITAN STATISTICAL AREA OMAHA, NEBR.-IOWA IN CENTRAL CITY	TOTAL		
	1979	1976	1970
POPULATION IN HOUSING UNITS	306 000	298 900	339 400
ALL HOUSING UNITS	125 300	117 400	117 900
VACANT--SEASONAL AND MIGRATORY	-	-	-
TENURE, RACE, AND VACANCY STATUS			
ALL YEAR-ROUND HOUSING UNITS	125 200	117 400	117 900
OCCUPIED	116 900	108 500	111 200
OWNER OCCUPIED	72 900	67 100	67 100
PERCENT OF ALL OCCUPIED	62.3	61.9	60.3
COOPERATIVES AND CONDOMINIUMS	1 300	NA	NA
WHITE	66 600	61 900	61 900
BLACK	6 100	4 900	4 900
RENTER OCCUPIED	44 000	41 400	44 100
WHITE	36 800	35 900	38 700
BLACK	6 200	4 800	4 900
VACANT YEAR-ROUND	8 400	8 900	6 700
FOR SALE ONLY	600	900	700
HOMEOWNER VACANCY RATE	0.8	1.4	1.0
COOPERATIVES AND CONDOMINIUMS	-	NA	NA
FOR RENT	5 400	4 900	4 300
RENTAL VACANCY RATE	10.8	10.4	8.9
RENTED OR SOLD, NOT OCCUPIED	700	1 000	500
HELD FOR OCCASIONAL USE	200	300	200
OTHER VACANT	1 500	1 800	900
UNITS IN STRUCTURE			
ALL YEAR-ROUND HOUSING UNITS	125 200	117 400	117 900
1, DETACHED	83 600	76 600	79 400
1, ATTACHED	4 000	5 400	1 100
2 TO 4	9 600	9 400	11 500
5 OR MORE	26 800	25 100	24 900
MOBILE HOME OR TRAILER	1 100	800	1 100
OWNER OCCUPIED	72 900	67 100	67 100
1, DETACHED	69 200	63 500	62 700
1, ATTACHED	500	800	200
2 TO 4	1 300	1 300	2 300
5 OR MORE	900	800	800
MOBILE HOME OR TRAILER	1 100	700	1 000
RENTER OCCUPIED	44 000	41 400	44 100
1, DETACHED	11 300	10 700	14 000
1, ATTACHED	2 800	3 900	900
2 TO 4	7 000	6 800	8 000
5 TO 9	6 200	5 700	6 900
10 TO 19	8 900	7 900	6 100
20 TO 49	5 100	4 100	4 500
50 OR MORE	2 600	2 300	3 500
MOBILE HOME OR TRAILER	100	100	100
YEAR STRUCTURE BUILT			
ALL YEAR-ROUND HOUSING UNITS	125 200	117 400	117 900
APRIL 1970 OR LATER[1]	9 200	6 500	NA
1965 TO MARCH 1970	16 400	14 700	12 900
1960 TO 1964	16 700	15 200	14 400
1950 TO 1959	20 700	20 000	23 700
1940 TO 1949	9 200	8 700	11 900
1939 OR EARLIER	53 000	52 200	53 200
OWNER OCCUPIED	72 900	67 100	67 100
APRIL 1970 OR LATER[1]	4 000	2 700	NA
1965 TO MARCH 1970	6 600	6 300	5 300
1960 TO 1964	11 700	10 200	9 700
1950 TO 1959	14 700	13 900	16 900
1940 TO 1949	6 100	5 700	6 300
1939 OR EARLIER	29 800	28 200	28 900
RENTER OCCUPIED	44 000	41 400	44 100
APRIL 1970 OR LATER[1]	4 500	3 200	NA
1965 TO MARCH 1970	8 700	6 900	6 700
1960 TO 1964	4 600	4 400	4 500
1950 TO 1959	5 100	5 200	6 400
1940 TO 1949	2 600	2 500	5 100
1939 OR EARLIER	18 500	19 300	21 500
PLUMBING FACILITIES			
ALL YEAR-ROUND HOUSING UNITS	125 200	117 400	117 900
WITH ALL PLUMBING FACILITIES	124 700	115 600	113 800
LACKING SOME OR ALL PLUMBING FACILITIES	500	1 800	4 100
OWNER OCCUPIED	72 900	67 100	67 100
WITH ALL PLUMBING FACILITIES	72 900	66 900	66 300
LACKING SOME OR ALL PLUMBING FACILITIES	-	200	800
RENTER OCCUPIED	44 000	41 400	44 100
WITH ALL PLUMBING FACILITIES	43 700	40 200	41 400
LACKING SOME OR ALL PLUMBING FACILITIES	300	1 100	2 700

STANDARD METROPOLITAN STATISTICAL AREA OMAHA, NEBR.-IOWA IN CENTRAL CITY	TOTAL		
	1979	1976	1970
COMPLETE BATHROOMS			
ALL YEAR-ROUND HOUSING UNITS	125 200	117 400	117 900
1	82 000	76 500	95 500
1 AND ONE-HALF	20 100	19 200	
2 OR MORE	22 100	19 400	17 300
ALSO USED BY ANOTHER HOUSEHOLD	500	1 600	
NONE	600	800	5 100
OWNER OCCUPIED	72 900	67 100	67 100
1	37 600	34 100	51 300
1 AND ONE-HALF	16 600	15 700	
2 OR MORE	18 400	16 900	14 600
ALSO USED BY ANOTHER HOUSEHOLD	-	-	
NONE	200	500	1 300
RENTER OCCUPIED	44 000	41 400	44 100
1	37 400	35 000	38 600
1 AND ONE-HALF	3 000	3 000	
2 OR MORE	2 900	2 000	2 300
ALSO USED BY ANOTHER HOUSEHOLD	300	1 100	
NONE	300	300	3 200
COMPLETE KITCHEN FACILITIES			
ALL YEAR-ROUND HOUSING UNITS	125 200	117 400	117 900
FOR EXCLUSIVE USE OF HOUSEHOLD	123 700	116 200	115 400
ALSO USED BY ANOTHER HOUSEHOLD	200	-	2 400
NO COMPLETE KITCHEN FACILITIES	1 400	1 200	
OWNER OCCUPIED	72 900	67 100	67 100
FOR EXCLUSIVE USE OF HOUSEHOLD	72 800	67 100	66 900
ALSO USED BY ANOTHER HOUSEHOLD	-	-	100
NO COMPLETE KITCHEN FACILITIES	100	-	
RENTER OCCUPIED	44 000	41 400	44 100
FOR EXCLUSIVE USE OF HOUSEHOLD	43 600	40 600	42 400
ALSO USED BY ANOTHER HOUSEHOLD	100	-	1 700
NO COMPLETE KITCHEN FACILITIES	300	700	
ROOMS			
ALL YEAR-ROUND HOUSING UNITS	125 200	117 400	117 900
1 ROOM	1 800	1 700	3 500
2 ROOMS	9 200	6 200	5 700
3 ROOMS	14 700	12 700	13 600
4 ROOMS	22 500	22 700	22 000
5 ROOMS	30 800	29 700	33 900
6 ROOMS	21 300	21 000	20 300
7 ROOMS OR MORE	24 900	23 300	18 900
MEDIAN	5.0	5.0	4.9
OWNER OCCUPIED	72 900	67 100	67 100
1 ROOM	-	-	100
2 ROOMS	300	100	400
3 ROOMS	1 300	800	1 500
4 ROOMS	9 100	8 200	9 800
5 ROOMS	22 500	21 000	23 900
6 ROOMS	17 400	16 300	15 600
7 ROOMS OR MORE	22 300	20 700	15 800
MEDIAN	5.7	5.7	5.4
RENTER OCCUPIED	44 000	41 400	44 100
1 ROOM	900	1 100	2 900
2 ROOMS	5 800	5 000	4 600
3 ROOMS	10 900	9 800	10 600
4 ROOMS	12 000	12 100	10 800
5 ROOMS	8 300	7 200	8 700
6 ROOMS	3 600	4 000	4 100
7 ROOMS OR MORE	2 600	2 200	2 500
MEDIAN	3.9	3.9	3.9
BEDROOMS			
ALL YEAR-ROUND HOUSING UNITS	125 200	117 400	117 900
NONE	2 500	2 700	5 000
1	27 900	22 900	22 200
2	40 200	38 400	38 800
3	41 000	39 400	36 600
4 OR MORE	13 600	14 000	15 000
OWNER OCCUPIED	72 900	67 100	67 100
NONE	-	-	100
1	3 000	2 300	3 100
2	23 000	19 600	22 100
3	34 600	32 600	29 300
4 OR MORE	12 200	12 500	12 300
RENTER OCCUPIED	44 000	41 400	44 100
NONE	1 700	1 900	4 200
1	19 200	17 000	16 600
2	15 900	15 100	14 700
3	6 000	6 100	6 500
4 OR MORE	1 300	1 300	2 200

[1]NUMBER OF HOUSING UNITS BUILT BETWEEN 1976 AND 1979 SHOULD NOT BE OBTAINED BY SUBTRACTING 1976 FIGURES FROM 1979 FIGURES; SEE TEXT.

TABLE B-1. CHARACTERISTICS OF THE HOUSING INVENTORY: 1979, 1976, AND 1970--CONTINUED

(DATA BASED ON SAMPLE, SEE TEXT, FOR MINIMUM BASE FOR DERIVED FIGURES (PERCENT, MEDIAN, ETC.) AND MEANING OF SYMBOLS, SEE TEXT)

STANDARD METROPOLITAN STATISTICAL AREA OMAHA, NEBR.-IOWA IN CENTRAL CITY	TOTAL		
	1979	1976	1970
ALL OCCUPIED HOUSING UNITS	116 900	108 500	111 200
PERSONS			
OWNER OCCUPIED	72 900	67 100	67 100
1 PERSON	11 600	9 500	8 200
2 PERSONS	23 900	21 200	19 500
3 PERSONS	12 600	11 300	11 100
4 PERSONS	13 000	11 900	10 900
5 PERSONS	6 400	5 900	7 800
6 PERSONS	2 700	3 600	4 600
7 PERSONS OR MORE	2 600	3 600	5 000
MEDIAN	2.6	2.7	3.0
RENTER OCCUPIED	44 000	41 400	44 100
1 PERSON	20 300	17 100	15 200
2 PERSONS	13 200	13 400	12 900
3 PERSONS	5 200	5 900	6 400
4 PERSONS	2 900	2 900	4 400
5 PERSONS	1 200	1 200	2 400
6 PERSONS	700	700	1 400
7 PERSONS OR MORE	500	300	1 300
MEDIAN	1.6	1.8	2.0
PERSONS PER ROOM			
OWNER OCCUPIED	72 900	67 100	67 100
0.50 OR LESS	46 300	40 000	34 000
0.51 TO 1.00	24 200	24 600	27 800
1.01 TO 1.50	2 200	2 300	4 500
1.51 OR MORE	100	300	800
RENTER OCCUPIED	44 000	41 400	44 100
0.50 OR LESS	30 800	27 600	21 400
0.51 TO 1.00	12 100	13 200	20 000
1.01 TO 1.50	800	500	2 000
1.51 OR MORE	400	-	600
WITH ALL PLUMBING FACILITIES	116 500	107 100	107 600
OWNER OCCUPIED	72 900	66 900	66 300
0.50 OR LESS	46 300	39 800	61 000
0.51 TO 1.00	24 200	24 600	
1.01 TO 1.50	2 200	2 300	4 400
1.51 OR MORE	100	300	800
RENTER OCCUPIED	43 700	40 200	41 400
0.50 OR LESS	30 600	27 000	38 800
0.51 TO 1.00	11 900	12 700	
1.01 TO 1.50	800	500	2 000
1.51 OR MORE	300	-	500
HOUSEHOLD COMPOSITION BY AGE OF HEAD			
OWNER OCCUPIED	72 900	67 100	67 100
2-OR-MORE-PERSON HOUSEHOLDS	61 300	57 600	58 900
MALE HEAD, WIFE PRESENT, NO NONRELATIVES	51 700	49 100	51 200
UNDER 25 YEARS	1 600	1 300	1 200
25 TO 29 YEARS	5 600	4 600	3 900
30 TO 34 YEARS	5 800	4 600	5 100
35 TO 44 YEARS	9 300	10 500	12 100
45 TO 64 YEARS	21 200	20 200	21 400
65 YEARS AND OVER	8 300	8 000	7 400
OTHER MALE HEAD	2 300	1 800	2 100
UNDER 45 YEARS	800	700	1 500
45 TO 64 YEARS	1 000	700	
65 YEARS AND OVER	500	400	600
FEMALE HEAD	7 300	6 600	5 600
UNDER 45 YEARS	2 700	2 200	3 900
45 TO 64 YEARS	3 100	2 800	
65 YEARS AND OVER	1 500	1 700	1 700
1-PERSON HOUSEHOLDS	11 600	9 500	8 200
MALE HEAD	3 700	NA	2 200
UNDER 45 YEARS	1 400	NA	1 200
45 TO 64 YEARS	1 000	NA	
65 YEARS AND OVER	1 300	NA	1 000
FEMALE HEAD	7 900	NA	6 000
UNDER 45 YEARS	600	NA	2 400
45 TO 64 YEARS	2 100	NA	
65 YEARS AND OVER	5 300	NA	3 600
RENTER OCCUPIED	44 000	41 400	44 100
2-OR-MORE-PERSON HOUSEHOLDS	23 700	24 300	28 900
MALE HEAD, WIFE PRESENT, NO NONRELATIVES	11 600	13 200	20 600
UNDER 25 YEARS	2 800	3 400	4 900
25 TO 29 YEARS	3 100	3 200	4 600
30 TO 34 YEARS	1 200	1 400	2 400
35 TO 44 YEARS	1 100	1 500	2 900
45 TO 64 YEARS	2 000	2 200	4 100
65 YEARS AND OVER	1 500	1 500	1 800
OTHER MALE HEAD	3 300	2 700	1 800
UNDER 45 YEARS	2 900	2 200	1 600
45 TO 64 YEARS	400	300	
65 YEARS AND OVER	-	200	200
FEMALE HEAD	8 800	8 400	6 500
UNDER 45 YEARS	7 200	7 000	5 800
45 TO 64 YEARS	1 200	900	
65 YEARS AND OVER	400	500	700
1-PERSON HOUSEHOLDS	20 300	17 100	15 200
MALE HEAD	8 500	NA	6 300
UNDER 45 YEARS	5 600	NA	4 900
45 TO 64 YEARS	1 900	NA	
65 YEARS AND OVER	1 000	NA	1 500
FEMALE HEAD	11 800	NA	8 900
UNDER 45 YEARS	5 100	NA	5 100
45 TO 64 YEARS	2 400	NA	
65 YEARS AND OVER	4 200	NA	3 800

STANDARD METROPOLITAN STATISTICAL AREA OMAHA, NEBR.-IOWA IN CENTRAL CITY	TOTAL		
	1979	1976	1970
ALL OCCUPIED HOUSING UNITS--CON.			
PERSONS 65 YEARS OLD AND OVER			
OWNER OCCUPIED	72 900	67 100	67 100
NONE	53 900	48 900	50 100
1 PERSON	12 200	12 200	11 100
2 PERSONS OR MORE	6 800	6 100	5 900
RENTER OCCUPIED	44 000	41 400	44 100
NONE	36 400	34 200	35 600
1 PERSON	6 500	6 100	6 900
2 PERSONS OR MORE	1 100	1 000	1 600
OWN CHILDREN UNDER 18 YEARS OLD BY AGE GROUP			
OWNER OCCUPIED	72 900	67 100	67 100
NO OWN CHILDREN UNDER 18 YEARS	44 100	38 300	34 700
WITH OWN CHILDREN UNDER 18 YEARS	28 800	28 900	32 300
UNDER 6 YEARS ONLY	5 600	5 600	5 300
1	3 100	3 000	2 500
2	2 000	2 300	2 000
3 OR MORE	600	200	800
6 TO 17 YEARS ONLY	17 800	17 000	18 300
1	6 100	6 000	6 300
2	7 300	5 700	5 700
3 OR MORE	4 300	5 400	6 300
BOTH AGE GROUPS	5 400	6 200	8 700
2	2 500	2 400	1 700
3 OR MORE	2 900	3 800	6 900
RENTER OCCUPIED	44 000	41 400	44 100
NO OWN CHILDREN UNDER 18 YEARS	32 200	30 600	29 500
WITH OWN CHILDREN UNDER 18 YEARS	11 800	10 800	14 600
UNDER 6 YEARS ONLY	5 100	4 300	6 300
1	3 200	3 100	4 000
2	1 700	1 200	1 800
3 OR MORE	200	-	500
6 TO 17 YEARS ONLY	4 900	4 500	4 700
1	2 400	1 800	1 800
2	1 300	1 400	1 400
3 OR MORE	1 200	1 400	1 500
BOTH AGE GROUPS	1 800	1 900	3 700
2	900	900	800
3 OR MORE	900	1 000	2 800
PRESENCE OF SUBFAMILIES			
OWNER OCCUPIED	72 900	67 100	NA
NO SUBFAMILIES	72 200	66 300	NA
WITH 1 SUBFAMILY	700	800	NA
SUBFAMILY HEAD UNDER 30 YEARS	200	300	NA
SUBFAMILY HEAD 30 TO 64 YEARS	400	400	NA
SUBFAMILY HEAD 65 YEARS AND OVER	-	-	NA
WITH 2 SUBFAMILIES OR MORE	-	-	NA
RENTER OCCUPIED	44 000	41 400	NA
NO SUBFAMILIES	43 700	41 200	NA
WITH 1 SUBFAMILY	300	200	NA
SUBFAMILY HEAD UNDER 30 YEARS	200	100	NA
SUBFAMILY HEAD 30 TO 64 YEARS	200	100	NA
SUBFAMILY HEAD 65 YEARS AND OVER	-	-	NA
WITH 2 SUBFAMILIES OR MORE	-	-	NA
PRESENCE OF OTHER RELATIVES OR NONRELATIVES			
OWNER OCCUPIED	72 900	67 100	NA
NO OTHER RELATIVES OR NONRELATIVES	66 100	60 200	NA
WITH OTHER RELATIVES AND NONRELATIVES	-	-	NA
WITH OTHER RELATIVES, NO NONRELATIVES	5 400	5 900	NA
WITH NONRELATIVES, NO OTHER RELATIVES	1 400	1 000	NA
RENTER OCCUPIED	44 000	41 400	NA
NO OTHER RELATIVES OR NONRELATIVES	37 400	35 300	NA
WITH OTHER RELATIVES AND NONRELATIVES	-	-	NA
WITH OTHER RELATIVES, NO NONRELATIVES	2 600	1 900	NA
WITH NONRELATIVES, NO OTHER RELATIVES	4 000	4 200	NA
YEARS OF SCHOOL COMPLETED BY HEAD			
OWNER OCCUPIED	72 900	67 100	NA
NO SCHOOL YEARS COMPLETED	200	200	NA
ELEMENTARY:			
LESS THAN 8 YEARS	2 500	3 000	NA
8 YEARS	5 100	5 400	NA
HIGH SCHOOL:			
1 TO 3 YEARS	9 500	9 300	NA
4 YEARS	26 100	24 400	NA
COLLEGE:			
1 TO 3 YEARS	13 600	11 500	NA
4 YEARS OR MORE	15 800	13 400	NA
MEDIAN	12.7	12.6	NA
RENTER OCCUPIED	44 000	41 400	NA
NO SCHOOL YEARS COMPLETED	200	100	NA
ELEMENTARY:			
LESS THAN 8 YEARS	1 700	1 400	NA
8 YEARS	1 600	3 000	NA
HIGH SCHOOL:			
1 TO 3 YEARS	6 200	4 800	NA
4 YEARS	14 600	14 000	NA
COLLEGE:			
1 TO 3 YEARS	10 100	9 300	NA
4 YEARS OR MORE	9 600	8 600	NA
MEDIAN	12.8	12.8	NA

TABLE B-1. CHARACTERISTICS OF THE HOUSING INVENTORY: 1979, 1976, AND 1970--CONTINUED

(DATA BASED ON SAMPLE, SEE TEXT, FOR MINIMUM BASE FOR DERIVED FIGURES (PERCENT, MEDIAN, ETC.) AND MEANING OF SYMBOLS, SEE TEXT)

STANDARD METROPOLITAN STATISTICAL AREA OMAHA, NEBR.-IOWA IN CENTRAL CITY	TOTAL 1979	TOTAL 1976	TOTAL 1970
ALL OCCUPIED HOUSING UNITS--CON.			
YEAR HEAD MOVED INTO UNIT			
OWNER OCCUPIED	72 900	67 100	67 100
1978 OR LATER	9 400	NA	NA
MOVED IN WITHIN PAST 12 MONTHS	5 900	NA	NA
APRIL 1970 TO 1977	22 700	NA	NA
1965 TO MARCH 1970	11 000	12 700	22 100
1960 TO 1964	9 900	10 800	15 100
1950 TO 1959	10 800	11 400	16 400
1949 OR EARLIER	9 000	10 000	13 600
RENTER OCCUPIED	44 000	41 400	44 100
1978 OR LATER	23 200	NA	NA
MOVED IN WITHIN PAST 12 MONTHS	16 600	NA	NA
APRIL 1970 TO 1977	15 400	NA	NA
1965 TO MARCH 1970	3 000	4 300	35 800
1960 TO 1964	1 200	1 600	4 400
1950 TO 1959	900	900	2 400
1949 OR EARLIER	300	500	1 500
HEAD'S PRINCIPAL MEANS OF TRANSPORTATION TO WORK[1]			
OWNER OCCUPIED	50 900	46 700	NA
DRIVES SELF	38 500	35 500	NA
CARPOOL	8 000	7 600	NA
MASS TRANSPORTATION	2 400	2 100	NA
BICYCLE OR MOTORCYCLE	300	200	NA
TAXICAB	100	100	NA
WALKS ONLY	800	400	NA
OTHER MEANS	100	-	NA
WORKS AT HOME	600	500	NA
NOT REPORTED	100	200	NA
RENTER OCCUPIED	29 800	27 000	NA
DRIVES SELF	19 400	17 100	NA
CARPOOL	4 200	4 800	NA
MASS TRANSPORTATION	3 100	2 300	NA
BICYCLE OR MOTORCYCLE	400	200	NA
TAXICAB	100	-	NA
WALKS ONLY	2 400	2 000	NA
OTHER MEANS	100	-	NA
WORKS AT HOME	100	500	NA
NOT REPORTED	-	100	NA
DISTANCE FROM HOME TO WORK[1]			
OWNER OCCUPIED	50 900	46 700	NA
LESS THAN 1 MILE	1 800	2 000	NA
1 TO 4 MILES	13 900	16 100	NA
5 TO 9 MILES	17 200	13 500	NA
10 TO 29 MILES	9 800	8 500	NA
30 TO 49 MILES	200	200	NA
50 MILES OR MORE	200	300	NA
WORKS AT HOME	600	500	NA
NO FIXED PLACE OF WORK	6 100	5 200	NA
NOT REPORTED	1 100	300	NA
MEDIAN	6.7	5.8	NA
RENTER OCCUPIED	29 800	27 000	NA
LESS THAN 1 MILE	3 300	2 700	NA
1 TO 4 MILES	10 800	12 300	NA
5 TO 9 MILES	7 700	5 100	NA
10 TO 29 MILES	4 500	4 100	NA
30 TO 49 MILES	100	-	NA
50 MILES OR MORE	100	200	NA
WORKS AT HOME	100	500	NA
NO FIXED PLACE OF WORK	2 500	2 000	NA
NOT REPORTED	600	100	NA
MEDIAN	4.7	4.1	NA
TRAVEL TIME FROM HOME TO WORK[1]			
OWNER OCCUPIED	50 900	46 700	NA
LESS THAN 15 MINUTES	14 700	13 400	NA
15 TO 29 MINUTES	23 500	21 800	NA
30 TO 44 MINUTES	4 500	4 500	NA
45 TO 59 MINUTES	500	500	NA
1 HOUR TO 1 HOUR AND 29 MINUTES	300	200	NA
1 HOUR AND 30 MINUTES OR MORE	200	100	NA
WORKS AT HOME	600	500	NA
NO FIXED PLACE OF WORK	6 100	5 200	NA
NOT REPORTED	500	300	NA
MEDIAN	19.5	19.7	NA
RENTER OCCUPIED	29 800	27 000	NA
LESS THAN 15 MINUTES	11 400	9 800	NA
15 TO 29 MINUTES	12 800	11 500	NA
30 TO 44 MINUTES	1 900	2 400	NA
45 TO 59 MINUTES	400	200	NA
1 HOUR TO 1 HOUR AND 29 MINUTES	400	300	NA
1 HOUR AND 30 MINUTES OR MORE	-	100	NA
WORKS AT HOME	100	500	NA
NO FIXED PLACE OF WORK	2 500	2 000	NA
NOT REPORTED	200	100	NA
MEDIAN	17.4	18.1	NA

[1]LIMITED TO HEADS WHO REPORTED HAVING A JOB THE WEEK PRIOR TO INTERVIEW.

STANDARD METROPOLITAN STATISTICAL AREA OMAHA, NEBR.-IOWA IN CENTRAL CITY	TOTAL 1979	TOTAL 1976	TOTAL 1970
HEATING EQUIPMENT			
ALL YEAR-ROUND HOUSING UNITS	125 200	117 400	117 900
WARM-AIR FURNACE	111 500	103 800	94 900
HEAT PUMP	300	NA	NA
STEAM OR HOT WATER	9 700	10 300	13 300
BUILT-IN ELECTRIC UNITS	1 200	1 300	1 900
FLOOR, WALL, OR PIPELESS FURNACE	900	600	2 300
ROOM HEATERS WITH FLUE	1 400	1 100	4 200
ROOM HEATERS WITHOUT FLUE	-	100	800
FIREPLACES, STOVES, OR PORTABLE HEATERS	-	-	400
NONE	100	-	100
OWNER OCCUPIED	72 900	67 100	67 100
WARM-AIR FURNACE	69 400	64 100	60 300
HEAT PUMP	-	NA	NA
STEAM OR HOT WATER	2 400	2 100	3 100
BUILT-IN ELECTRIC UNITS	100	100	200
FLOOR, WALL, OR PIPELESS FURNACE	400	300	900
ROOM HEATERS WITH FLUE	500	400	1 900
ROOM HEATERS WITHOUT FLUE	-	-	300
FIREPLACES, STOVES, OR PORTABLE HEATERS	-	-	200
NONE	-	-	-
RENTER OCCUPIED	44 000	41 400	44 100
WARM-AIR FURNACE	35 800	33 100	29 700
HEAT PUMP	200	NA	NA
STEAM OR HOT WATER	5 900	6 300	9 000
BUILT-IN ELECTRIC UNITS	1 000	1 100	1 600
FLOOR, WALL, OR PIPELESS FURNACE	400	200	1 100
ROOM HEATERS WITH FLUE	600	500	2 000
ROOM HEATERS WITHOUT FLUE	-	-	400
FIREPLACES, STOVES, OR PORTABLE HEATERS	-	-	200
NONE	-	-	-
ALL YEAR-ROUND HOUSING UNITS	125 200	117 400	117 900
AIR CONDITIONING			
ROOM UNIT(S)	38 100	40 100	41 600
CENTRAL SYSTEM	65 100	55 800	35 100
NONE	22 100	21 500	41 000
ELEVATOR IN STRUCTURE			
4 FLOORS OR MORE	3 400	3 500	4 100
WITH ELEVATOR	2 900	2 900	3 300
WITHOUT ELEVATOR	400	500	700
1 TO 3 FLOORS	121 900	114 000	113 800
BASEMENT			
WITH BASEMENT	103 600	100 100	NA
NO BASEMENT	21 600	17 300	NA
SOURCE OF WATER			
PUBLIC SYSTEM OR PRIVATE COMPANY	125 000	117 200	117 600
INDIVIDUAL WELL	200	200	200
OTHER	-	-	-
SEWAGE DISPOSAL			
PUBLIC SEWER	124 300	116 200	115 000
SEPTIC TANK OR CESSPOOL	1 000	1 300	2 900
OTHER	-	-	100
ALL OCCUPIED HOUSING UNITS	116 900	108 500	111 200
TELEPHONE AVAILABLE			
YES	111 700	103 500	103 100
NO	5 200	5 000	8 100
CARS AND TRUCKS AVAILABLE			
CARS AND TRUCKS:			
1	47 700	46 300	NA
2	39 000	46 200	NA
3	9 600		NA
4 OR MORE	3 200		NA
NONE	17 400	16 000	NA

TABLE B-1. CHARACTERISTICS OF THE HOUSING INVENTORY: 1979, 1976, AND 1970--CONTINUED

(DATA BASED ON SAMPLE, SEE TEXT. FOR MINIMUM BASE FOR DERIVED FIGURES (PERCENT, MEDIAN, ETC.) AND MEANING OF SYMBOLS, SEE TEXT)

STANDARD METROPOLITAN STATISTICAL AREA OMAHA, NEBR.-IOWA IN CENTRAL CITY	TOTAL		
	1979	1976	1970
ALL OCCUPIED HOUSING UNITS--CON.			
HOUSE HEATING FUEL			
UTILITY GAS	108 200	97 900	97 500
BOTTLED, TANK, OR LP GAS	400	500	900
FUEL OIL, KEROSENE, ETC.	4 500	6 400	8 600
ELECTRICITY	3 500	3 500	3 100
COAL OR COKE	100	-	100
WOOD	-	-	-
OTHER FUEL	100	-	800
NONE	100	-	-
COOKING FUEL			
UTILITY GAS	56 400	55 300	63 100
BOTTLED, TANK, OR LP GAS	400	200	1 300
ELECTRICITY	59 700	52 200	45 600
FUEL OIL, KEROSENE, ETC.	100	200	100
COAL OR COKE	-	-	-
WOOD	-	-	-
OTHER FUEL	-	-	100
NONE	200	600	700
ALL OCCUPIED 1-UNIT STRUCTURES AND MOBILE HOMES OR TRAILERS	84 900	79 700	NA
STORM WINDOWS OR OTHER PROTECTIVE WINDOW COVERING			
ALL WINDOWS COVERED	77 300	71 200	NA
SOME WINDOWS COVERED	5 900	6 200	NA
NO WINDOWS COVERED	1 200	1 300	NA
NOT REPORTED	600	1 000	NA
STORM DOORS			
ALL DOORS COVERED	77 000	70 300	NA
SOME DOORS COVERED	5 100	5 400	NA
NO DOORS COVERED	2 300	3 000	NA
NOT REPORTED	600	1 000	NA
ATTIC OR ROOF INSULATION			
YES	73 900	68 800	NA
NO	4 000	3 900	NA
DON'T KNOW	6 500	5 800	NA
NOT REPORTED	600	1 200	NA

TABLE B-2. FINANCIAL CHARACTERISTICS OF THE HOUSING INVENTORY: 1979, 1976, AND 1970

(DATA BASED ON SAMPLE, SEE TEXT. FOR MINIMUM BASE FOR DERIVED FIGURES (PERCENT, MEDIAN, ETC.) AND MEANING OF SYMBOLS, SEE TEXT)

STANDARD METROPOLITAN STATISTICAL AREA OMAHA, NEBR.-IOWA IN CENTRAL CITY	TOTAL 1979	TOTAL 1976	TOTAL 1970
ALL OCCUPIED HOUSING UNITS	116 900	108 500	111 200
INCOME[1]			
OWNER OCCUPIED	72 900	67 100	67 100
LESS THAN $3,000	2 100	3 300	7 700
$3,000 TO $4,999	4 500	5 300	5 300
$5,000 TO $5,999	2 000	1 800	2 900
$6,000 TO $6,999	2 300	1 800	3 200
$7,000 TO $7,999	2 100	2 100	12 600
$8,000 TO $9,999	3 400	3 700	
$10,000 TO $12,499	5 600	7 400	19 300
$12,500 TO $14,999	5 100	5 700	
$15,000 TO $17,499	6 400	7 400	
$17,500 TO $19,999	4 400	5 600	12 200
$20,000 TO $24,999	11 000	8 700	
$25,000 TO $29,999	7 100	4 800	
$30,000 TO $34,999	5 600	3 400	
$35,000 TO $39,999	2 800	1 500	
$40,000 TO $44,999	2 400	1 200	
$45,000 TO $49,999	1 200	700	3 800
$50,000 TO $59,999	1 900	1 100	
$60,000 TO $74,999	1 300	500	
$75,000 TO $99,999	800	400	
$100,000 OR MORE	900	300	
MEDIAN	19200	15700	10500
RENTER OCCUPIED	44 000	41 400	44 100
LESS THAN $3,000	3 100	6 100	10 800
$3,000 TO $4,999	6 500	6 800	6 900
$5,000 TO $5,999	3 000	3 500	3 700
$6,000 TO $6,999	2 300	2 400	3 200
$7,000 TO $7,999	3 500	2 300	9 100
$8,000 TO $9,999	4 900	4 500	
$10,000 TO $12,499	6 100	5 600	7 200
$12,500 TO $14,999	3 600	3 000	
$15,000 TO $17,499	3 200	2 800	
$17,500 TO $19,999	1 700	1 300	2 500
$20,000 TO $24,999	3 200	1 400	
$25,000 TO $29,999	1 100	900	
$30,000 TO $34,999	800	300	
$35,000 TO $39,999	100	100	
$40,000 TO $44,999	200	-	
$45,000 TO $49,999	100	100	700
$50,000 TO $59,999	300	-	
$60,000 TO $74,999	100	100	
$75,000 TO $99,999	-	100	
$100,000 OR MORE	-	-	
MEDIAN	9400	7800	6200
SPECIFIED OWNER OCCUPIED[2]	68 500	63 300	61 900
VALUE			
LESS THAN $10,000	2 500	4 500	16 100
$10,000 TO $12,499	2 100	2 900	8 600
$12,500 TO $14,999	2 100	3 200	7 800
$15,000 TO $19,999	6 400	10 600	13 800
$20,000 TO $24,999	7 700	8 100	6 800
$25,000 TO $29,999	6 800	8 300	5 400
$30,000 TO $34,999	8 700	8 600	
$35,000 TO $39,999	7 500	5 700	2 600
$40,000 TO $49,999	10 700	4 900	
$50,000 TO $59,999	5 000	2 800	
$60,000 TO $74,999	4 000	2 000	
$75,000 TO $99,999	2 800	1 800	1 000
$100,000 TO $124,999	800		
$125,000 TO $199,999	1 100		
$200,000 OR MORE	300		
MEDIAN	33800	26400	14500
VALUE-INCOME RATIO			
LESS THAN 1.5	23 600	24 900	30 900
1.5 TO 1.9	14 100	13 600	11 900
2.0 TO 2.4	9 200	8 400	6 300
2.5 TO 2.9	6 200	4 400	3 400
3.0 TO 3.9	5 800	4 300	3 200
4.0 TO 4.9	2 800	2 100	5 800
5.0 OR MORE	6 500	5 700	
NOT COMPUTED	200	-	400
MEDIAN	1.9	1.7	1.5-
ACQUISITION OF PROPERTY			
PLACED OR ASSUMED A MORTGAGE	57 900	55 800	NA
ACQUIRED THROUGH INHERITANCE OR GIFT	1 600	1 500	NA
PAID ALL CASH	4 200	4 900	NA
ACQUIRED IN OTHER MANNER	900	500	NA
NOT REPORTED	3 900	700	NA

STANDARD METROPOLITAN STATISTICAL AREA OMAHA, NEBR.-IOWA IN CENTRAL CITY	TOTAL 1979	TOTAL 1976	TOTAL 1970
SPECIFIED OWNER OCCUPIED[2]--CON.			
MONTHLY MORTGAGE PAYMENT[3]			
UNITS WITH A MORTGAGE	41 100	NA	NA
LESS THAN $100	2 700	NA	NA
$100 TO $149	9 500	NA	NA
$150 TO $199	7 800	NA	NA
$200 TO $249	6 200	NA	NA
$250 TO $299	4 200	NA	NA
$300 TO $349	2 800	NA	NA
$350 TO $399	1 800	NA	NA
$400 TO $449	1 200	NA	NA
$450 TO $499	500	NA	NA
$500 TO $599	1 000	NA	NA
$600 TO $699	100	NA	NA
$700 OR MORE	700	NA	NA
NOT REPORTED	2 600	NA	NA
MEDIAN	195	NA	NA
UNITS WITH NO MORTGAGE	27 400	NA	NA
MORTGAGE INSURANCE			
UNITS WITH A MORTGAGE	41 100	38 400	NA
INSURED BY FHA, VA, OR FARMERS HOME ADMINISTRATION	16 900	16 000	NA
NOT INSURED, INSURED BY PRIVATE MORTGAGE INSURANCE, OR NOT REPORTED	24 200	22 400	NA
UNITS WITH NO MORTGAGE	27 400	24 900	NA
REAL ESTATE TAXES LAST YEAR			
LESS THAN $100	7 300	5 400	NA
$100 TO $199	2 900	3 300	NA
$200 TO $299	4 800	4 400	NA
$300 TO $399	6 000	7 300	NA
$400 TO $499	7 100	9 000	NA
$500 TO $599	7 500	6 100	NA
$600 TO $699	6 500	6 400	NA
$700 TO $799	4 400	2 800	NA
$800 TO $899	2 800	1 500	NA
$900 TO $999	2 200	1 500	NA
$1,000 TO $1,099	1 700	800	NA
$1,100 TO $1,199	1 300	700	NA
$1,200 TO $1,399	2 300	1 900	NA
$1,400 TO $1,599	1 400	1 000	NA
$1,600 TO $1,799	500	300	NA
$1,800 TO $1,999	500	300	NA
$2,000 OR MORE	1 000	-	NA
NOT REPORTED	8 200	10 700	NA
MEDIAN	527	464	NA
SELECTED MONTHLY HOUSING COSTS[4]			
UNITS WITH A MORTGAGE	41 100	38 400	NA
LESS THAN $125	-	1 000	NA
$125 TO $149	700	2 100	NA
$150 TO $174	1 300	3 000	NA
$175 TO $199	3 100	4 900	NA
$200 TO $224	3 100	5 100	NA
$225 TO $249	4 000	3 900	NA
$250 TO $274	3 700	3 400	NA
$275 TO $299	3 300	2 600	NA
$300 TO $324	3 100	1 900	NA
$325 TO $349	2 700	1 700	NA
$350 TO $374	2 600	1 000	NA
$375 TO $399	1 700	1 100	NA
$400 TO $449	2 700	1 100	NA
$450 TO $499	2 000	1 100	NA
$500 TO $549	1 100	300	NA
$550 TO $599	800	200	NA
$600 TO $699	1 100	300	NA
$700 TO $799	300	-	NA
$800 TO $899	200	-	NA
$900 TO $999	100	-	NA
$1,000 TO $1,249	200	-	NA
$1,250 TO $1,499	100	-	NA
$1,500 OR MORE	100	-	NA
NOT REPORTED	3 100	3 700	NA
MEDIAN	297	232	NA
UNITS WITH NO MORTGAGE	27 400	24 900	NA
LESS THAN $70	3 600	6 900	NA
$70 TO $79	2 000	2 600	NA
$80 TO $89	2 100	3 000	NA
$90 TO $99	2 600	2 800	NA
$100 TO $124	5 500	4 000	NA
$125 TO $149	3 800	1 700	NA
$150 TO $174	2 900	800	NA
$175 TO $199	1 000	300	NA
$200 TO $224	500	400	NA
$225 TO $249	400	100	NA
$250 TO $299	300	-	NA
$300 TO $349	100	-	NA
$350 TO $399	100	-	NA
$400 TO $499	100	-	NA
$500 OR MORE	-	-	NA
NOT REPORTED	2 300	2 200	NA
MEDIAN	110	86	NA

[1]INCOME OF FAMILIES AND PRIMARY INDIVIDUALS IN 12 MONTHS PRECEDING DATE OF INTERVIEW; SEE TEXT.
[2]LIMITED TO 1-UNIT STRUCTURES ON LESS THAN 10 ACRES AND NO BUSINESS ON PROPERTY.
[3]INCLUDES PRINCIPAL AND INTEREST ONLY.
[4]SUM OF PAYMENTS FOR REAL ESTATE TAXES, PROPERTY INSURANCE, UTILITIES, FUEL, WATER, GARBAGE COLLECTION, AND MORTGAGE AT TIME OF INTERVIEW.

TABLE B-2. FINANCIAL CHARACTERISTICS OF THE HOUSING INVENTORY: 1979, 1976, AND 1970--CONTINUED

(DATA BASED ON SAMPLE, SEE TEXT. FOR MINIMUM BASE FOR DERIVED FIGURES (PERCENT, MEDIAN, ETC.) AND MEANING OF SYMBOLS, SEE TEXT)

STANDARD METROPOLITAN STATISTICAL AREA OMAHA, NEBR.-IOWA IN CENTRAL CITY	TOTAL		
	1979	1976	1970
SPECIFIED OWNER OCCUPIED[1]--CON.			
SELECTED MONTHLY HOUSING COSTS AS PERCENTAGE OF INCOME[2]			
UNITS WITH A MORTGAGE	41 100	38 400	NA
LESS THAN 5 PERCENT	200	300	NA
5 TO 9 PERCENT	5 700	4 100	NA
10 TO 14 PERCENT	9 600	8 900	NA
15 TO 19 PERCENT	8 100	9 100	NA
20 TO 24 PERCENT	6 600	5 100	NA
25 TO 29 PERCENT	3 300	3 700	NA
30 TO 34 PERCENT	1 200	900	NA
35 TO 39 PERCENT	1 200	900	NA
40 TO 49 PERCENT	1 000	700	NA
50 TO 59 PERCENT	500	200	NA
60 PERCENT OR MORE	500	800	NA
NOT COMPUTED	100	-	NA
NOT REPORTED	3 100	3 700	NA
MEDIAN	17	17	NA
UNITS WITH NO MORTGAGE	27 400	24 900	NA
LESS THAN 5 PERCENT	1 900	2 400	NA
5 TO 9 PERCENT	9 000	8 900	NA
10 TO 14 PERCENT	5 700	4 800	NA
15 TO 19 PERCENT	3 200	2 600	NA
20 TO 24 PERCENT	1 900	1 600	NA
25 TO 29 PERCENT	900	1 000	NA
30 TO 34 PERCENT	600	400	NA
35 TO 39 PERCENT	300	400	NA
40 TO 49 PERCENT	600	300	NA
50 TO 59 PERCENT	300	-	NA
60 PERCENT OR MORE	600	300	NA
NOT COMPUTED	100	-	NA
NOT REPORTED	2 300	2 200	NA
MEDIAN	11	10	NA
ALTERATIONS AND REPAIRS DURING LAST 12 MONTHS			
NO ALTERATIONS OR REPAIRS	29 900	22 000	NA
ALTERATIONS AND REPAIRS COSTING LESS THAN $400[3]	28 600	NA	NA
ADDITIONS	700	NA	NA
ALTERATIONS	7 100	NA	NA
REPLACEMENTS	4 900	NA	NA
REPAIRS	22 600	NA	NA
ALTERATIONS AND REPAIRS COSTING $400 OR MORE[3]	17 100	NA	NA
ADDITIONS	1 900	NA	NA
ALTERATIONS	7 100	NA	NA
REPLACEMENTS	7 800	NA	NA
REPAIRS	5 900	NA	NA
NOT REPORTED	100	500	NA
PLANS FOR IMPROVEMENTS DURING NEXT 12 MONTHS			
NONE PLANNED	32 200	30 400	NA
SOME PLANNED	32 200	28 400	NA
COSTING LESS THAN $400	13 300	NA	NA
COSTING $400 OR MORE	16 500	NA	NA
DON'T KNOW	2 000	NA	NA
NOT REPORTED	400	NA	NA
DON'T KNOW	4 000	4 100	NA
NOT REPORTED	100	500	NA
GROSS RENT			
SPECIFIED RENTER OCCUPIED[4]	44 000	41 400	43 800
LESS THAN $80	2 600	3 900	11 200
$80 TO $99	1 200	2 900	6 700
$100 TO $124	2 200	4 100	15 700
$125 TO $149	3 400	7 100	
$150 TO $174	5 200	7 500	6 700
$175 TO $199	7 900	6 000	
$200 TO $224	6 300	4 200	
$225 TO $249	5 600	2 100	2 000
$250 TO $274	2 800	700	
$275 TO $299	2 100	600	
$300 TO $324	1 300	400	
$325 TO $349	700	300	
$350 TO $374	300	300	
$375 TO $399	300	-	
$400 TO $449	600	-	
$450 TO $499	100	-	300
$500 TO $549	100	-	

STANDARD METROPOLITAN STATISTICAL AREA OMAHA, NEBR.-IOWA IN CENTRAL CITY	TOTAL		
	1979	1976	1970
GROSS RENT--CON.			
SPECIFIED RENTER OCCUPIED[4]--CON.			
$550 TO $599	-	-	
$600 TO $699	-	-	
$700 TO $749	-	-	
$750 OR MORE	100	-	
NO CASH RENT	1 100	1 100	1 200
MEDIAN	196	157	111
NONSUBSIDIZED RENTER OCCUPIED[5]	40 500	38 500	NA
LESS THAN $80	700	2 300	NA
$80 TO $99	900	2 600	NA
$100 TO $124	2 100	3 800	NA
$125 TO $149	3 200	6 800	NA
$150 TO $174	5 100	7 300	NA
$175 TO $199	7 600	6 000	NA
$200 TO $224	6 100	4 200	NA
$225 TO $249	5 400	2 100	NA
$250 TO $274	2 800	600	NA
$275 TO $299	2 000	600	NA
$300 TO $324	1 200	400	NA
$325 TO $349	700	300	NA
$350 TO $374	300	300	NA
$375 TO $399	300	-	NA
$400 TO $449	600	-	NA
$450 TO $499	100	-	NA
$500 TO $549	100	-	NA
$550 TO $599	-	-	NA
$600 TO $699	-	-	NA
$700 TO $749	-	-	NA
$750 OR MORE	100	-	NA
NO CASH RENT	1 100	1 000	NA
MEDIAN	200	161	NA
GROSS RENT AS PERCENTAGE OF INCOME			
SPECIFIED RENTER OCCUPIED[4]	44 000	41 400	43 800
LESS THAN 10 PERCENT	2 600	3 000	3 300
10 TO 14 PERCENT	5 600	5 700	7 600
15 TO 19 PERCENT	7 100	6 300	8 200
20 TO 24 PERCENT	7 200	6 900	5 900
25 TO 34 PERCENT	7 900	6 500	6 300
35 TO 49 PERCENT	5 800	4 500	
50 TO 59 PERCENT	2 000	2 500	10 500
60 PERCENT OR MORE	4 600	4 800	
NOT COMPUTED	1 200	1 100	2 000
MEDIAN	24	24	22
NONSUBSIDIZED RENTER OCCUPIED[5]	40 500	38 500	NA
LESS THAN 10 PERCENT	2 200	2 900	NA
10 TO 14 PERCENT	5 300	5 500	NA
15 TO 19 PERCENT	6 700	5 700	NA
20 TO 24 PERCENT	6 000	6 200	NA
25 TO 34 PERCENT	7 300	5 900	NA
35 TO 49 PERCENT	5 300	4 400	NA
50 TO 59 PERCENT	1 900	2 300	NA
60 PERCENT OR MORE	4 500	4 500	NA
NOT COMPUTED	1 200	1 000	NA
MEDIAN	24	24	NA
CONTRACT RENT			
SPECIFIED RENTER OCCUPIED[4]	44 000	41 400	43 800
LESS THAN $80	3 900	6 800	15 800
$80 TO $99	2 400	4 000	7 800
$100 TO $124	3 200	5 000	13 200
$125 TO $149	5 600	9 400	
$150 TO $174	8 800	6 800	4 300
$175 TO $199	7 100	4 400	
$200 TO $224	5 200	1 600	
$225 TO $249	2 400	1 000	1 200
$250 TO $274	2 000	600	
$275 TO $299	700	400	
$300 TO $324	500	-	
$325 TO $349	500	100	
$350 TO $374	200	-	
$375 TO $399	100	-	
$400 TO $449	-	-	
$450 TO $499	100	-	300
$500 TO $549	-	-	
$550 TO $599	-	-	
$600 TO $699	100	-	
$700 TO $749	-	-	
$750 OR MORE	-	-	
NO CASH RENT	1 100	1 100	1 200
MEDIAN	168	136	94

[1]LIMITED TO 1-UNIT STRUCTURES ON LESS THAN 10 ACRES AND NO BUSINESS ON PROPERTY.
[2]SUM OF PAYMENTS FOR REAL ESTATE TAXES, PROPERTY INSURANCE, UTILITIES, FUEL, WATER, GARBAGE COLLECTION, AND MORTGAGE AT TIME OF INTERVIEW.
[3]COMPONENTS MAY NOT ADD TO TOTAL BECAUSE MORE THAN 1 IMPROVEMENT WAS MADE.
[4]EXCLUDES 1-UNIT STRUCTURES ON 10 ACRES OR MORE.
[5]EXCLUDES 1-UNIT STRUCTURES ON 10 ACRES OR MORE, MOBILE HOMES AND TRAILERS, HOUSING UNITS IN PUBLIC HOUSING PROJECTS, AND HOUSING UNITS WITH GOVERNMENT RENT SUBSIDIES; INCLUDES UNITS WHERE THE SUBSIDIZED/NONSUBSIDIZED STATUS WAS NOT REPORTED.

TABLE B-3. SELECTED HOUSING CHARACTERISTICS OF NEW CONSTRUCTION UNITS: 1979

(DATA BASED ON SAMPLE, SEE TEXT. RESTRICTED TO UNITS BUILT SINCE THE 1976-1977 SURVEY. FOR MINIMUM BASE FOR DERIVED FIGURES (PERCENT, MEDIAN, ETC.) AND MEANING OF SYMBOLS, SEE TEXT)

STANDARD METROPOLITAN STATISTICAL AREA OMAHA, NEBR.-IOWA IN CENTRAL CITY	TOTAL
ALL HOUSING UNITS	1 000
VACANT--SEASONAL AND MIGRATORY	-
TENURE, RACE, AND VACANCY STATUS	
ALL YEAR-ROUND HOUSING UNITS	1 000
OCCUPIED	900
OWNER OCCUPIED	600
PERCENT OF ALL OCCUPIED	63.2
COOPERATIVES AND CONDOMINIUMS	-
WHITE	600
BLACK	-
RENTER OCCUPIED	300
WHITE	300
BLACK	-
VACANT YEAR-ROUND	-
FOR SALE ONLY	-
HOMEOWNER VACANCY RATE	-
COOPERATIVES AND CONDOMINIUMS	-
FOR RENT	-
RENTAL VACANCY RATE	11.6
RENTED OR SOLD, NOT OCCUPIED	-
HELD FOR OCCASIONAL USE	-
OTHER VACANT	-
UNITS IN STRUCTURE	
ALL YEAR-ROUND HOUSING UNITS	1 000
1, DETACHED	600
1, ATTACHED	-
2 TO 4	-
5 OR MORE	300
MOBILE HOME OR TRAILER	-
OWNER OCCUPIED	600
1, DETACHED	500
1, ATTACHED	-
2 TO 4	-
5 OR MORE	-
MOBILE HOME OR TRAILER	-
RENTER OCCUPIED	300
1, DETACHED	-
1, ATTACHED	-
2 TO 4	-
5 TO 9	-
10 TO 19	100
20 TO 49	100
50 OR MORE	-
MOBILE HOME OR TRAILER	-
PLUMBING FACILITIES	
ALL YEAR-ROUND HOUSING UNITS	1 000
WITH ALL PLUMBING FACILITIES	1 000
LACKING SOME OR ALL PLUMBING FACILITIES	-
OWNER OCCUPIED	600
WITH ALL PLUMBING FACILITIES	600
LACKING SOME OR ALL PLUMBING FACILITIES	-
RENTER OCCUPIED	300
WITH ALL PLUMBING FACILITIES	300
LACKING SOME OR ALL PLUMBING FACILITIES	-
COMPLETE BATHROOMS	
ALL YEAR-ROUND HOUSING UNITS	1 000
1	400
1 AND ONE-HALF	200
2 OR MORE	300
ALSO USED BY ANOTHER HOUSEHOLD	-
NONE	-
OWNER OCCUPIED	600
1	100
1 AND ONE-HALF	200
2 OR MORE	200
ALSO USED BY ANOTHER HOUSEHOLD	-
NONE	-
RENTER OCCUPIED	300
1	200
1 AND ONE-HALF	-
2 OR MORE	-
ALSO USED BY ANOTHER HOUSEHOLD	-
NONE	-

STANDARD METROPOLITAN STATISTICAL AREA OMAHA, NEBR.-IOWA IN CENTRAL CITY	TOTAL
ROOMS	
ALL YEAR-ROUND HOUSING UNITS	1 000
1 ROOM	-
2 ROOMS	-
3 ROOMS	200
4 ROOMS	300
5 ROOMS	-
6 ROOMS	100
7 ROOMS OR MORE	200
MEDIAN	...
OWNER OCCUPIED	600
1 ROOM	-
2 ROOMS	-
3 ROOMS	-
4 ROOMS	200
5 ROOMS	-
6 ROOMS	-
7 ROOMS OR MORE	200
MEDIAN	...
RENTER OCCUPIED	300
1 ROOM	-
2 ROOMS	-
3 ROOMS	200
4 ROOMS	100
5 ROOMS	-
6 ROOMS	-
7 ROOMS OR MORE	-
MEDIAN	...
BEDROOMS	
ALL YEAR-ROUND HOUSING UNITS	1 000
NONE	-
1	200
2	400
3	300
4 OR MORE	-
OWNER OCCUPIED	600
NONE	-
1	-
2	200
3	300
4 OR MORE	-
RENTER OCCUPIED	300
NONE	-
1	200
2	100
3	-
4 OR MORE	-
ALL OCCUPIED HOUSING UNITS	900
PERSONS	
OWNER OCCUPIED	600
1 PERSON	100
2 PERSONS	200
3 PERSONS	200
4 PERSONS	-
5 PERSONS	-
6 PERSONS	-
7 PERSONS OR MORE	-
MEDIAN	...
RENTER OCCUPIED	300
1 PERSON	200
2 PERSONS	100
3 PERSONS	-
4 PERSONS	-
5 PERSONS	-
6 PERSONS	-
7 PERSONS OR MORE	-
MEDIAN	...
PERSONS PER ROOM	
OWNER OCCUPIED	600
0.50 OR LESS	500
0.51 TO 1.00	100
1.01 TO 1.50	-
1.51 OR MORE	-
RENTER OCCUPIED	300
0.50 OR LESS	200
0.51 TO 1.00	100
1.01 TO 1.50	-
1.51 OR MORE	-

TABLE B-3. SELECTED HOUSING CHARACTERISTICS OF NEW CONSTRUCTION UNITS: 1979--CONTINUED

(DATA BASED ON SAMPLE, SEE TEXT. RESTRICTED TO UNITS BUILT SINCE THE 1976-1977 SURVEY. FOR MINIMUM BASE FOR DERIVED FIGURES (PERCENT, MEDIAN, ETC.) AND MEANING OF SYMBOLS, SEE TEXT)

STANDARD METROPOLITAN STATISTICAL AREA OMAHA, NEBR.-IOWA IN CENTRAL CITY	TOTAL
ALL OCCUPIED HOUSING UNITS--CONTINUED	
HOUSEHOLD COMPOSITION BY AGE OF HEAD	
OWNER OCCUPIED	600
2-OR-MORE-PERSON HOUSEHOLDS	500
MALE HEAD, WIFE PRESENT, NO NONRELATIVES	300
UNDER 25 YEARS	-
25 TO 29 YEARS	-
30 TO 34 YEARS	-
35 TO 44 YEARS	-
45 TO 64 YEARS	200
65 YEARS AND OVER	-
OTHER MALE HEAD	100
UNDER 45 YEARS	100
45 TO 64 YEARS	-
65 YEARS AND OVER	-
FEMALE HEAD	-
UNDER 45 YEARS	-
45 TO 64 YEARS	-
65 YEARS AND OVER	-
1-PERSON HOUSEHOLDS	100
MALE HEAD	-
UNDER 45 YEARS	-
45 TO 64 YEARS	-
65 YEARS AND OVER	-
FEMALE HEAD	100
UNDER 45 YEARS	-
45 TO 64 YEARS	-
65 YEARS AND OVER	-
RENTER OCCUPIED	300
2-OR-MORE-PERSON HOUSEHOLDS	100
MALE HEAD, WIFE PRESENT, NO NONRELATIVES	100
UNDER 25 YEARS	-
25 TO 29 YEARS	-
30 TO 34 YEARS	-
35 TO 44 YEARS	-
45 TO 64 YEARS	100
65 YEARS AND OVER	-
OTHER MALE HEAD	-
UNDER 45 YEARS	-
45 TO 64 YEARS	-
65 YEARS AND OVER	-
FEMALE HEAD	-
UNDER 45 YEARS	-
45 TO 64 YEARS	-
65 YEARS AND OVER	-
1-PERSON HOUSEHOLDS	200
MALE HEAD	-
UNDER 45 YEARS	-
45 TO 64 YEARS	-
65 YEARS AND OVER	-
FEMALE HEAD	100
UNDER 45 YEARS	100
45 TO 64 YEARS	-
65 YEARS AND OVER	-
OWN CHILDREN UNDER 18 YEARS OLD BY AGE GROUP	
OWNER OCCUPIED	600
NO OWN CHILDREN UNDER 18 YEARS	400
WITH OWN CHILDREN UNDER 18 YEARS	200
UNDER 6 YEARS ONLY	-
1	-
2	-
3 OR MORE	-
6 TO 17 YEARS ONLY	200
1	-
2	100
3 OR MORE	-
BOTH AGE GROUPS	-
2	-
3 OR MORE	-

STANDARD METROPOLITAN STATISTICAL AREA OMAHA, NEBR.-IOWA IN CENTRAL CITY	TOTAL
ALL OCCUPIED HOUSING UNITS--CONTINUED	
OWN CHILDREN UNDER 18 YEARS OLD BY AGE GROUP--CONTINUED	
RENTER OCCUPIED	300
NO OWN CHILDREN UNDER 18 YEARS	300
WITH OWN CHILDREN UNDER 18 YEARS	-
UNDER 6 YEARS ONLY	-
1	-
2	-
3 OR MORE	-
6 TO 17 YEARS ONLY	-
1	-
2	-
3 OR MORE	-
BOTH AGE GROUPS	-
2	-
3 OR MORE	-
YEARS OF SCHOOL COMPLETED BY HEAD	
OWNER OCCUPIED	600
NO SCHOOL YEARS COMPLETED	-
ELEMENTARY:	
LESS THAN 8 YEARS	-
8 YEARS	-
HIGH SCHOOL:	
1 TO 3 YEARS	100
4 YEARS	100
COLLEGE:	
1 TO 3 YEARS	300
4 YEARS OR MORE	100
MEDIAN	...
RENTER OCCUPIED	300
NO SCHOOL YEARS COMPLETED	-
ELEMENTARY:	
LESS THAN 8 YEARS	-
8 YEARS	-
HIGH SCHOOL:	
1 TO 3 YEARS	-
4 YEARS	-
COLLEGE:	
1 TO 3 YEARS	200
4 YEARS OR MORE	100
MEDIAN	...
INCOME[1]	
OWNER OCCUPIED	600
LESS THAN $3,000	-
$3,000 TO $4,999	-
$5,000 TO $5,999	-
$6,000 TO $6,999	-
$7,000 TO $7,999	-
$8,000 TO $9,999	-
$10,000 TO $12,499	-
$12,500 TO $14,999	-
$15,000 TO $17,499	100
$17,500 TO $19,999	-
$20,000 TO $24,999	100
$25,000 TO $29,999	-
$30,000 TO $34,999	100
$35,000 TO $39,999	-
$40,000 TO $44,999	-
$45,000 TO $49,999	-
$50,000 TO $59,999	-
$60,000 TO $74,999	-
$75,000 TO $99,999	-
$100,000 OR MORE	-
MEDIAN	...

[1]INCOME OF FAMILIES AND PRIMARY INDIVIDUALS IN 12 MONTHS PRECEDING DATE OF INTERVIEW; SEE TEXT.

TABLE B-3. SELECTED HOUSING CHARACTERISTICS OF NEW CONSTRUCTION UNITS: 1979--CONTINUED

(DATA BASED ON SAMPLE, SEE TEXT. RESTRICTED TO UNITS BUILT SINCE THE 1976-1977 SURVEY. FOR MINIMUM BASE FOR DERIVED FIGURES (PERCENT, MEDIAN, ETC.) AND MEANING OF SYMBOLS, SEE TEXT)

STANDARD METROPOLITAN STATISTICAL AREA OMAHA, NEBR.-IOWA IN CENTRAL CITY	TOTAL
ALL OCCUPIED HOUSING UNITS--CONTINUED	
INCOME[1]--CONTINUED	
RENTER OCCUPIED	300
LESS THAN $3,000	-
$3,000 TO $4,999	-
$5,000 TO $5,999	-
$6,000 TO $6,999	-
$7,000 TO $7,999	-
$8,000 TO $9,999	-
$10,000 TO $12,499	-
$12,500 TO $14,999	100
$15,000 TO $17,499	-
$17,500 TO $19,999	-
$20,000 TO $24,999	-
$25,000 TO $29,999	-
$30,000 TO $34,999	100
$35,000 TO $39,999	-
$40,000 TO $44,999	-
$45,000 TO $49,999	-
$50,000 TO $59,999	-
$60,000 TO $74,999	-
$75,000 TO $99,999	-
$100,000 OR MORE	-
MEDIAN	...
SPECIFIED OWNER OCCUPIED[2]	500
VALUE	
LESS THAN $10,000	-
$10,000 TO $12,499	-
$12,500 TO $14,999	-
$15,000 TO $19,999	-
$20,000 TO $24,999	-
$25,000 TO $29,999	-
$30,000 TO $34,999	-
$35,000 TO $39,999	100
$40,000 TO $49,999	100
$50,000 TO $59,999	100
$60,000 TO $74,999	-
$75,000 TO $99,999	-
$100,000 TO $124,999	-
$125,000 TO $199,999	-
$200,000 OR MORE	-
MEDIAN	...
VALUE-INCOME RATIO	
LESS THAN 1.5	-
1.5 TO 1.9	100
2.0 TO 2.4	100
2.5 TO 2.9	-
3.0 TO 3.9	100
4.0 TO 4.9	-
5.0 OR MORE	-
NOT COMPUTED	-
MEDIAN	...
ACQUISITION OF PROPERTY	
PLACED OR ASSUMED A MORTGAGE	500
ACQUIRED THROUGH INHERITANCE OR GIFT	-
PAID ALL CASH	-
ACQUIRED IN OTHER MANNER	-
NOT REPORTED	-

STANDARD METROPOLITAN STATISTICAL AREA OMAHA, NEBR.-IOWA IN CENTRAL CITY	TOTAL
SPECIFIED OWNER OCCUPIED[2]--CONTINUED	
MONTHLY MORTGAGE PAYMENT[3]	
UNITS WITH A MORTGAGE	500
LESS THAN $100	-
$100 TO $149	-
$150 TO $199	-
$200 TO $249	-
$250 TO $299	-
$300 TO $349	-
$350 TO $399	100
$400 TO $449	-
$450 TO $499	-
$500 TO $599	-
$600 TO $699	-
$700 OR MORE	-
NOT REPORTED	200
MEDIAN	...
UNITS WITH NO MORTGAGE	-
MORTGAGE INSURANCE	
UNITS WITH A MORTGAGE	500
INSURED BY FHA, VA, OR FARMERS HOME ADMINISTRATION	100
NOT INSURED, INSURED BY PRIVATE MORTGAGE INSURANCE, OR NOT REPORTED	400
UNITS WITH NO MORTGAGE	-
REAL ESTATE TAXES LAST YEAR	
LESS THAN $100	100
$100 TO $199	-
$200 TO $299	-
$300 TO $399	-
$400 TO $499	-
$500 TO $599	-
$600 TO $699	-
$700 TO $799	-
$800 TO $899	-
$900 TO $999	-
$1,000 TO $1,099	-
$1,100 TO $1,199	-
$1,200 TO $1,399	-
$1,400 TO $1,599	-
$1,600 TO $1,799	-
$1,800 TO $1,999	-
$2,000 OR MORE	-
NOT REPORTED	100
MEDIAN	...
SELECTED MONTHLY HOUSING COSTS[4]	
UNITS WITH A MORTGAGE	500
LESS THAN $125	-
$125 TO $149	-
$150 TO $174	-
$175 TO $199	-
$200 TO $224	-
$225 TO $249	-
$250 TO $274	-
$275 TO $299	-
$300 TO $324	-
$325 TO $349	-
$350 TO $374	-
$375 TO $399	-
$400 TO $449	100
$450 TO $499	200
$500 TO $549	-
$550 TO $599	-
$600 TO $699	-
$700 TO $799	-
$800 TO $899	-
$900 TO $999	-
$1,000 TO $1,249	-
$1,250 TO $1,499	-
$1,500 OR MORE	-
NOT REPORTED	200
MEDIAN	...

[1]INCOME OF FAMILIES AND PRIMARY INDIVIDUALS IN 12 MONTHS PRECEDING DATE OF INTERVIEW; SEE TEXT.
[2]LIMITED TO 1-UNIT STRUCTURES ON LESS THAN 10 ACRES AND NO BUSINESS ON PROPERTY.
[3]INCLUDES PRINCIPAL AND INTEREST ONLY.
[4]SUM OF PAYMENTS FOR REAL ESTATE TAXES, PROPERTY INSURANCE, UTILITIES, FUEL, WATER, GARBAGE COLLECTION, AND MORTGAGE AT TIME OF INTERVIEW.

TABLE B-3. SELECTED HOUSING CHARACTERISTICS OF NEW CONSTRUCTION UNITS: 1979--CONTINUED

(DATA BASED ON SAMPLE, SEE TEXT. RESTRICTED TO UNITS BUILT SINCE THE 1976-1977 SURVEY. FOR MINIMUM BASE FOR DERIVED FIGURES (PERCENT, MEDIAN, ETC.) AND MEANING OF SYMBOLS, SEE TEXT)

STANDARD METROPOLITAN STATISTICAL AREA OMAHA, NEBR.-IOWA IN CENTRAL CITY	TOTAL
SPECIFIED OWNER OCCUPIED[1]--CONTINUED	
SELECTED MONTHLY HOUSING COSTS[2]--CONTINUED	
UNITS WITH NO MORTGAGE	-
LESS THAN $70	-
$70 TO $79	-
$80 TO $89	-
$90 TO $99	-
$100 TO $124	-
$125 TO $149	-
$150 TO $174	-
$175 TO $199	-
$200 TO $224	-
$225 TO $249	-
$250 TO $299	-
$300 TO $349	-
$350 TO $399	-
$400 TO $499	-
$500 OR MORE	-
NOT REPORTED	-
MEDIAN	-
SELECTED MONTHLY HOUSING COSTS AS PERCENTAGE OF INCOME[2]	
UNITS WITH A MORTGAGE	500
LESS THAN 5 PERCENT	-
5 TO 9 PERCENT	-
10 TO 14 PERCENT	-
15 TO 19 PERCENT	100
20 TO 24 PERCENT	-
25 TO 29 PERCENT	-
30 TO 34 PERCENT	-
35 TO 39 PERCENT	-
40 TO 49 PERCENT	-
50 TO 59 PERCENT	-
60 PERCENT OR MORE	-
NOT COMPUTED	-
NOT REPORTED	200
MEDIAN	...
UNITS WITH NO MORTGAGE	-
LESS THAN 5 PERCENT	-
5 TO 9 PERCENT	-
10 TO 14 PERCENT	-
15 TO 19 PERCENT	-
20 TO 24 PERCENT	-
25 TO 29 PERCENT	-
30 TO 34 PERCENT	-
35 TO 39 PERCENT	-
40 TO 49 PERCENT	-
50 TO 59 PERCENT	-
60 PERCENT OR MORE	-
NOT COMPUTED	-
NOT REPORTED	-
MEDIAN	-

STANDARD METROPOLITAN STATISTICAL AREA OMAHA, NEBR.-IOWA IN CENTRAL CITY	TOTAL
SPECIFIED RENTER OCCUPIED[3]	300
GROSS RENT	
LESS THAN $80	-
$80 TO $99	-
$100 TO $124	-
$125 TO $149	-
$150 TO $174	-
$175 TO $199	-
$200 TO $224	100
$225 TO $249	-
$250 TO $274	100
$275 TO $299	-
$300 TO $324	-
$325 TO $349	-
$350 TO $374	-
$375 TO $399	-
$400 TO $449	-
$450 TO $499	-
$500 TO $549	-
$550 TO $599	-
$600 TO $699	-
$700 TO $749	-
$750 OR MORE	-
NO CASH RENT	-
MEDIAN	...
GROSS RENT AS PERCENTAGE OF INCOME	
LESS THAN 10 PERCENT	-
10 TO 14 PERCENT	-
15 TO 19 PERCENT	-
20 TO 24 PERCENT	100
25 TO 34 PERCENT	-
35 TO 49 PERCENT	-
50 TO 59 PERCENT	-
60 PERCENT OR MORE	-
NOT COMPUTED	-
MEDIAN	...
CONTRACT RENT	
CASH RENT	300
NO CASH RENT	-
MEDIAN	...
HEATING EQUIPMENT	
ALL YEAR-ROUND HOUSING UNITS	1 000
WARM-AIR FURNACE	1 000
HEAT PUMP	-
STEAM OR HOT WATER	-
BUILT-IN ELECTRIC UNITS	-
FLOOR, WALL, OR PIPELESS FURNACE	-
ROOM HEATERS WITH FLUE	-
ROOM HEATERS WITHOUT FLUE	-
FIREPLACES, STOVES, OR PORTABLE HEATERS	-
NONE	-

[1]LIMITED TO 1-UNIT STRUCTURES ON LESS THAN 10 ACRES AND NO BUSINESS ON PROPERTY.
[2]SUM OF PAYMENTS FOR REAL ESTATE TAXES, PROPERTY INSURANCE, UTILITIES, FUEL, WATER, GARBAGE COLLECTION, AND MORTGAGE AT TIME OF INTERVIEW.
[3]EXCLUDES 1-UNIT STRUCTURES ON 10 ACRES OR MORE.

TABLE B-3. SELECTED HOUSING CHARACTERISTICS OF NEW CONSTRUCTION UNITS: 1979--CONTINUED

(DATA BASED ON SAMPLE, SEE TEXT. RESTRICTED TO UNITS BUILT SINCE THE 1976-1977 SURVEY. FOR MINIMUM BASE FOR DERIVED FIGURES (PERCENT, MEDIAN, ETC.) AND MEANING OF SYMBOLS, SEE TEXT)

STANDARD METROPOLITAN STATISTICAL AREA OMAHA, NEBR.-IOWA IN CENTRAL CITY	TOTAL
HEATING EQUIPMENT--CONTINUED	
OWNER OCCUPIED	600
WARM-AIR FURNACE	600
HEAT PUMP	-
STEAM OR HOT WATER	-
BUILT-IN ELECTRIC UNITS	-
FLOOR, WALL, OR PIPELESS FURNACE	-
ROOM HEATERS WITH FLUE	-
ROOM HEATERS WITHOUT FLUE	-
FIREPLACES, STOVES, OR PORTABLE HEATERS	-
NONE	-
RENTER OCCUPIED	300
WARM-AIR FURNACE	300
HEAT PUMP	-
STEAM OR HOT WATER	-
BUILT-IN ELECTRIC UNITS	-
FLOOR, WALL, OR PIPELESS FURNACE	-
ROOM HEATERS WITH FLUE	-
ROOM HEATERS WITHOUT FLUE	-
FIREPLACES, STOVES, OR PORTABLE HEATERS	-
NONE	-
SELECTED EQUIPMENT	
ALL YEAR-ROUND HOUSING UNITS	1 000
WITH AIR CONDITIONING	1 000
ROOM UNIT(S)	-
CENTRAL SYSTEM	1 000
4 FLOORS OR MORE	-
WITH ELEVATOR IN STRUCTURE	-
WITH PUBLIC OR PRIVATE WATER SUPPLY	1 000
WITH SEWAGE DISPOSAL	1 000
PUBLIC SEWER	900
SEPTIC TANK OR CESSPOOL	-
ALL OCCUPIED HOUSING UNITS	900
CARS AND TRUCKS AVAILABLE	
CARS AND TRUCKS:	
1	600
2	200
3	100
4 OR MORE	-
NONE	-

STANDARD METROPOLITAN STATISTICAL AREA OMAHA, NEBR.-IOWA IN CENTRAL CITY	TOTAL
ALL OCCUPIED HOUSING UNITS--CONTINUED	
HOUSE HEATING FUEL	
UTILITY GAS	700
BOTTLED, TANK, OR LP GAS	-
FUEL OIL, KEROSENE, ETC	-
ELECTRICITY	100
COAL OR COKE	-
WOOD	-
OTHER FUEL	-
NONE	-
COOKING FUEL	
UTILITY GAS	-
BOTTLED, TANK, OR LP GAS	-
ELECTRICITY	800
FUEL OIL, KEROSENE, ETC	-
COAL OR COKE	-
WOOD	-
OTHER FUEL	-
NONE	-
ALL OCCUPIED 1-UNIT STRUCTURES AND MOBILE HOMES OR TRAILERS	600
STORM WINDOWS OR OTHER PROTECTIVE WINDOW COVERING	
ALL WINDOWS COVERED	600
SOME WINDOWS COVERED	-
NO WINDOWS COVERED	-
NOT REPORTED	-
STORM DOORS	
ALL DOORS COVERED	600
SOME DOORS COVERED	-
NO DOORS COVERED	-
NOT REPORTED	-
ATTIC OR ROOF INSULATION	
YES	600
NO	-
DON'T KNOW	-
NOT REPORTED	-

TABLE B-4. 1976 CHARACTERISTICS OF HOUSING UNITS REMOVED FROM THE INVENTORY: 1979

(DATA BASED ON SAMPLE, SEE TEXT. FOR MINIMUM BASE FOR DERIVED FIGURES (PERCENT, MEDIAN, ETC.) AND MEANING OF SYMBOLS, SEE TEXT)

STANDARD METROPOLITAN STATISTICAL AREA OMAHA, NEBR.-IOWA IN CENTRAL CITY	TOTAL
ALL HOUSING UNITS	3 700
VACANT--SEASONAL AND MIGRATORY	-
TENURE, RACE, AND VACANCY STATUS	
ALL YEAR-ROUND HOUSING UNITS	3 700
OCCUPIED	2 500
OWNER OCCUPIED	700
PERCENT OF ALL OCCUPIED	29.3
COOPERATIVES AND CONDOMINIUMS	-
WHITE	400
BLACK	300
RENTER OCCUPIED	1 800
WHITE	1 400
BLACK	400
VACANT YEAR-ROUND	1 100
FOR SALE ONLY	-
HOMEOWNER VACANCY RATE	5.7
COOPERATIVES AND CONDOMINIUMS	-
FOR RENT	700
RENTAL VACANCY RATE	26.3
RENTED OR SOLD, NOT OCCUPIED	-
HELD FOR OCCASIONAL USE	-
OTHER VACANT	400
UNITS IN STRUCTURE	
ALL YEAR-ROUND HOUSING UNITS	3 700
1, DETACHED	1 100
1, ATTACHED	200
2 TO 4	700
5 OR MORE	1 700
MOBILE HOME OR TRAILER	-
OWNER OCCUPIED	700
1, DETACHED	600
1, ATTACHED	-
2 TO 4	-
5 OR MORE	100
MOBILE HOME OR TRAILER	-
RENTER OCCUPIED	1 800
1, DETACHED	400
1, ATTACHED	100
2 TO 4	400
5 TO 9	300
10 TO 19	300
20 TO 49	100
50 OR MORE	100
MOBILE HOME OR TRAILER	-
YEAR STRUCTURE BUILT	
ALL YEAR-ROUND HOUSING UNITS	3 700
APRIL 1970 OR LATER	-
1965 TO MARCH 1970	-
1960 TO 1964	100
1950 TO 1959	300
1940 TO 1949	300
1939 OR EARLIER	2 900
OWNER OCCUPIED	700
APRIL 1970 OR LATER	-
1965 TO MARCH 1970	-
1960 TO 1964	-
1950 TO 1959	-
1940 TO 1949	100
1939 OR EARLIER	600
RENTER OCCUPIED	1 800
APRIL 1970 OR LATER	-
1965 TO MARCH 1970	-
1960 TO 1964	-
1950 TO 1959	100
1940 TO 1949	100
1939 OR EARLIER	1 600
PLUMBING FACILITIES	
ALL YEAR-ROUND HOUSING UNITS	3 700
WITH ALL PLUMBING FACILITIES	3 100
LACKING SOME OR ALL PLUMBING FACILITIES	500

STANDARD METROPOLITAN STATISTICAL AREA OMAHA, NEBR.-IOWA IN CENTRAL CITY	TOTAL
PLUMBING FACILITIES--CONTINUED	
OWNER OCCUPIED	700
WITH ALL PLUMBING FACILITIES	700
LACKING SOME OR ALL PLUMBING FACILITIES	-
RENTER OCCUPIED	1 800
WITH ALL PLUMBING FACILITIES	1 500
LACKING SOME OR ALL PLUMBING FACILITIES	300
COMPLETE BATHROOMS	
ALL YEAR-ROUND HOUSING UNITS	3 700
1	2 900
1 AND ONE-HALF	100
2 OR MORE	100
ALSO USED BY ANOTHER HOUSEHOLD	500
NONE	-
OWNER OCCUPIED	700
1	700
1 AND ONE-HALF	-
2 OR MORE	-
ALSO USED BY ANOTHER HOUSEHOLD	-
NONE	-
RENTER OCCUPIED	1 800
1	1 300
1 AND ONE-HALF	100
2 OR MORE	-
ALSO USED BY ANOTHER HOUSEHOLD	300
NONE	-
COMPLETE KITCHEN FACILITIES	
ALL YEAR-ROUND HOUSING UNITS	3 700
FOR EXCLUSIVE USE OF HOUSEHOLD	3 100
ALSO USED BY ANOTHER HOUSEHOLD	-
NO COMPLETE KITCHEN FACILITIES	500
OWNER OCCUPIED	700
FOR EXCLUSIVE USE OF HOUSEHOLD	700
ALSO USED BY ANOTHER HOUSEHOLD	-
NO COMPLETE KITCHEN FACILITIES	-
RENTER OCCUPIED	1 800
FOR EXCLUSIVE USE OF HOUSEHOLD	1 600
ALSO USED BY ANOTHER HOUSEHOLD	-
NO COMPLETE KITCHEN FACILITIES	200
HEATING EQUIPMENT	
ALL YEAR-ROUND HOUSING UNITS	3 700
WARM-AIR FURNACE	2 000
HEAT PUMP	-
STEAM OR HOT WATER	1 300
BUILT-IN ELECTRIC UNITS	-
FLOOR, WALL, OR PIPELESS FURNACE	-
ROOM HEATERS WITH FLUE	300
ROOM HEATERS WITHOUT FLUE	-
FIREPLACES, STOVES, OR PORTABLE HEATERS	-
NONE	-
OWNER OCCUPIED	700
WARM-AIR FURNACE	600
HEAT PUMP	-
STEAM OR HOT WATER	100
BUILT-IN ELECTRIC UNITS	-
FLOOR, WALL, OR PIPELESS FURNACE	-
ROOM HEATERS WITH FLUE	100
ROOM HEATERS WITHOUT FLUE	-
FIREPLACES, STOVES, OR PORTABLE HEATERS	-
NONE	-
RENTER OCCUPIED	1 800
WARM-AIR FURNACE	900
HEAT PUMP	-
STEAM OR HOT WATER	700
BUILT-IN ELECTRIC UNITS	-
FLOOR, WALL, OR PIPELESS FURNACE	-
ROOM HEATERS WITH FLUE	100
ROOM HEATERS WITHOUT FLUE	-
FIREPLACES, STOVES, OR PORTABLE HEATERS	-
NONE	-

TABLE B-4. 1976 CHARACTERISTICS OF HOUSING UNITS REMOVED FROM THE INVENTORY: 1979--CONTINUED

(DATA BASED ON SAMPLE, SEE TEXT. FOR MINIMUM BASE FOR DERIVED FIGURES (PERCENT,MEDIAN,ETC.) AND MEANING OF SYMBOLS, SEE TEXT)

STANDARD METROPOLITAN STATISTICAL AREA OMAHA, NEBR.-IOWA IN CENTRAL CITY	TOTAL
ROOMS	
ALL YEAR-ROUND HOUSING UNITS	3 700
1 ROOM	500
2 ROOMS	600
3 ROOMS	800
4 ROOMS	400
5 ROOMS	600
6 ROOMS	400
7 ROOMS OR MORE	300
MEDIAN	3.3
OWNER OCCUPIED	700
1 ROOM	-
2 ROOMS	-
3 ROOMS	-
4 ROOMS	100
5 ROOMS	200
6 ROOMS	100
7 ROOMS OR MORE	300
MEDIAN	...
RENTER OCCUPIED	1 800
1 ROOM	200
2 ROOMS	500
3 ROOMS	500
4 ROOMS	100
5 ROOMS	200
6 ROOMS	200
7 ROOMS OR MORE	-
MEDIAN	2.8
BEDROOMS	
ALL YEAR-ROUND HOUSING UNITS	3 700
NONE	800
1	1 300
2	800
3	500
4 OR MORE	300
OWNER OCCUPIED	700
NONE	-
1	100
2	200
3	200
4 OR MORE	200
RENTER OCCUPIED	1 800
NONE	500
1	800
2	300
3	200
4 OR MORE	-
ALL OCCUPIED HOUSING UNITS	2 500
PERSONS	
OWNER OCCUPIED	700
1 PERSON	300
2 PERSONS	200
3 PERSONS	-
4 PERSONS	-
5 PERSONS	100
6 PERSONS	-
7 PERSONS OR MORE	100
MEDIAN	...

STANDARD METROPOLITAN STATISTICAL AREA OMAHA, NEBR.-IOWA IN CENTRAL CITY	TOTAL
ALL OCCUPIED HOUSING UNITS--CONTINUED	
PERSONS--CONTINUED	
RENTER OCCUPIED	1 800
1 PERSON	1 000
2 PERSONS	500
3 PERSONS	-
4 PERSONS	100
5 PERSONS	-
6 PERSONS	-
7 PERSONS OR MORE	-
MEDIAN	1.5
PERSONS PER ROOM	
OWNER OCCUPIED	700
0.50 OR LESS	400
0.51 TO 1.00	300
1.01 TO 1.50	-
1.51 OR MORE	-
RENTER OCCUPIED	1 800
0.50 OR LESS	1 100
0.51 TO 1.00	700
1.01 TO 1.50	-
1.51 OR MORE	-
WITH ALL PLUMBING FACILITIES	2 300
OWNER OCCUPIED	700
0.50 OR LESS	400
0.51 TO 1.00	300
1.01 TO 1.50	-
1.51 OR MORE	-
RENTER OCCUPIED	1 500
0.50 OR LESS	1 000
0.51 TO 1.00	500
1.01 TO 1.50	-
1.51 OR MORE	-
HOUSEHOLD COMPOSITION BY AGE OF HEAD	
OWNER OCCUPIED	700
2-OR-MORE-PERSON HOUSEHOLDS	500
MALE HEAD, WIFE PRESENT, NO NONRELATIVES	300
UNDER 25 YEARS	-
25 TO 29 YEARS	-
30 TO 34 YEARS	-
35 TO 44 YEARS	-
45 TO 64 YEARS	100
65 YEARS AND OVER	-
OTHER MALE HEAD	-
UNDER 45 YEARS	-
45 TO 64 YEARS	-
65 YEARS AND OVER	-
FEMALE HEAD	200
UNDER 45 YEARS	-
45 TO 64 YEARS	100
65 YEARS AND OVER	-
1-PERSON HOUSEHOLDS	300
MALE HEAD	100
UNDER 45 YEARS	-
45 TO 64 YEARS	-
65 YEARS AND OVER	100
FEMALE HEAD	200
UNDER 45 YEARS	-
45 TO 64 YEARS	-
65 YEARS AND OVER	100

TABLE B-4. 1976 CHARACTERISTICS OF HOUSING UNITS REMOVED FROM THE INVENTORY: 1979--CONTINUED

(DATA BASED ON SAMPLE, SEE TEXT. FOR MINIMUM BASE FOR DERIVED FIGURES (PERCENT,MEDIAN,ETC.) AND MEANING OF SYMBOLS, SEE TEXT)

STANDARD METROPOLITAN STATISTICAL AREA OMAHA, NEBR.-IOWA IN CENTRAL CITY	TOTAL
ALL OCCUPIED HOUSING UNITS--CONTINUED	
HOUSEHOLD COMPOSITION BY AGE OF HEAD--CONTINUED	
RENTER OCCUPIED	1 800
2-OR-MORE-PERSON HOUSEHOLDS	800
MALE HEAD, WIFE PRESENT, NO NONRELATIVES	300
UNDER 25 YEARS	100
25 TO 29 YEARS	-
30 TO 34 YEARS	-
35 TO 44 YEARS	100
45 TO 64 YEARS	-
65 YEARS AND OVER	-
OTHER MALE HEAD	100
UNDER 45 YEARS	100
45 TO 64 YEARS	-
65 YEARS AND OVER	-
FEMALE HEAD	400
UNDER 45 YEARS	300
45 TO 64 YEARS	-
65 YEARS AND OVER	-
1-PERSON HOUSEHOLDS	1 000
MALE HEAD	700
UNDER 45 YEARS	400
45 TO 64 YEARS	300
65 YEARS AND OVER	-
FEMALE HEAD	300
UNDER 45 YEARS	200
45 TO 64 YEARS	-
65 YEARS AND OVER	100
INCOME[1]	
OWNER OCCUPIED	700
LESS THAN $3,000	100
$3,000 TO $4,999	200
$5,000 TO $6,999	-
$7,000 TO $7,999	-
$8,000 TO $8,999	-
$9,000 TO $9,999	-
$10,000 TO $12,499	-
$12,500 TO $14,999	100
$15,000 TO $17,499	-
$17,500 TO $19,999	-
$20,000 TO $24,999	100
$25,000 TO $29,999	-
$30,000 TO $34,999	-
$35,000 OR MORE	-
MEDIAN	...
RENTER OCCUPIED	1 800
LESS THAN $3,000	600
$3,000 TO $4,999	300
$5,000 TO $6,999	200
$7,000 TO $7,999	100
$8,000 TO $8,999	200
$9,000 TO $9,999	100
$10,000 TO $12,499	100
$12,500 TO $14,999	-
$15,000 TO $17,499	-
$17,500 TO $19,999	-
$20,000 TO $24,999	-
$25,000 TO $29,999	-
$30,000 TO $34,999	-
$35,000 OR MORE	-
MEDIAN	4800

STANDARD METROPOLITAN STATISTICAL AREA OMAHA, NEBR.-IOWA IN CENTRAL CITY	TOTAL
ALL OCCUPIED HOUSING UNITS--CONTINUED	
SPECIFIED OWNER OCCUPIED[2]	600
VALUE	
LESS THAN $5,000	-
$5,000 TO $9,999	100
$10,000 TO $12,499	-
$12,500 TO $14,999	100
$15,000 TO $17,499	-
$17,500 TO $19,999	100
$20,000 TO $24,999	100
$25,000 TO $29,999	-
$30,000 TO $34,999	-
$35,000 TO $39,999	-
$40,000 TO $49,999	-
$50,000 TO $59,999	-
$60,000 TO $74,999	-
$75,000 OR MORE	-
MEDIAN	...
GROSS RENT	
SPECIFIED RENTER OCCUPIED[3]	1 800
LESS THAN $50	200
$50 TO $59	100
$60 TO $69	100
$70 TO $79	100
$80 TO $99	500
$100 TO $119	100
$120 TO $149	300
$150 TO $174	-
$175 TO $199	-
$200 TO $224	-
$225 TO $249	-
$250 TO $274	-
$275 TO $299	-
$300 TO $349	-
$350 OR MORE	-
NO CASH RENT	100
MEDIAN	90
CONTRACT RENT	
SPECIFIED RENTER OCCUPIED[3]	1 800
LESS THAN $50	300
$50 TO $59	200
$60 TO $69	300
$70 TO $79	-
$80 TO $99	400
$100 TO $119	100
$120 TO $149	300
$150 TO $174	-
$175 TO $199	100
$200 TO $249	-
$250 TO $299	-
$300 OR MORE	-
NO CASH RENT	100
MEDIAN	81

[1]INCOME OF FAMILIES AND PRIMARY INDIVIDUALS IN 12 MONTHS PRECEDING DATE OF 1976 INTERVIEW; SEE TEXT.
[2]LIMITED TO 1-UNIT STRUCTURES ON LESS THAN 10 ACRES AND NO BUSINESS ON PROPERTY.
[3]EXCLUDES 1-UNIT STRUCTURES ON 10 ACRES OR MORE.

TABLE B-5. SELECTED CHARACTERISTICS OF YEAR-ROUND VACANT HOUSING UNITS: 1979

(DATA BASED ON SAMPLE, SEE TEXT. FOR MINIMUM BASE FOR DERIVED FIGURES (PERCENT, MEDIAN, ETC.) AND MEANING OF SYMBOLS, SEE TEXT)

STANDARD METROPOLITAN STATISTICAL AREA OMAHA, NEBR.-IOWA IN CENTRAL CITY	TOTAL	FOR RENT	FOR SALE ONLY	RENTED OR SOLD NOT OCCUPIED	HELD OFF MARKET			
					TOTAL	HELD FOR OCCASIONAL USE	TEMPORARILY OCCUPIED BY URE[1]	OTHER VACANT
ALL YEAR-ROUND VACANT HOUSING UNITS.	8 400	5 400	600	700	1 600	200	-	1 400
UNITS IN STRUCTURE								
1, DETACHED	3 100	1 500	400	400	800	-	-	800
1, ATTACHED	800	600	-	-	100	-	-	100
2 TO 4	1 400	900	100	-	300	100	-	200
5 TO 9	1 000	800	100	100	-	-	-	-
10 OR MORE	2 100	1 500	-	200	400	-	-	300
YEAR STRUCTURE BUILT								
APRIL 1970 OR LATER	700	600	-	100	-	-	-	-
1965 TO MARCH 1970	1 000	700	-	300	100	-	-	-
1960 TO 1964	400	200	-	-	200	-	-	100
1950 TO 1959	900	600	100	-	200	-	-	100
1940 TO 1949	500	400	-	-	100	-	-	100
1939 OR EARLIER	4 700	2 800	500	300	1 100	100	-	1 000
SELECTED FACILITIES AND EQUIPMENT								
WITH ALL PLUMBING FACILITIES	8 200	5 300	600	700	1 500	200	-	1 300
LOCATED IN MORE THAN 1 ROOM	-	-	-	-	-	-	-	-
WITH COMPLETE KITCHEN FACILITIES	7 300	4 800	600	700	1 200	100	-	1 000
WITH WATER FROM PUBLIC SYSTEM OR PRIVATE COMPANY	8 400	5 400	600	700	1 600	200	-	1 400
WITH PUBLIC SEWER	8 300	5 400	600	700	1 600	200	-	1 400
WITH GARAGE OR CARPORT ON PROPERTY	400	...	400	...	-	...	-	...
COMPLETE BATHROOMS								
1	7 000	4 600	400	500	1 500	200	-	1 200
1 AND ONE-HALF	500	300	-	100	-	-	-	-
HALF BATH LACKS FLUSH TOILET	-	-	-	-	-	-	-	-
2 OR MORE	700	400	100	100	-	-	-	-
INTENDED FOR USE BY ANOTHER HOUSEHOLD	200	100	-	-	100	-	-	100
NONE	-	-	-	-	-	-	-	-
ROOMS								
1 ROOM	800	600	-	100	100	-	-	100
2 ROOMS	3 100	1 500	400	400	900	-	-	800
3 ROOMS	2 600	1 800	100	200	500	200	-	400
4 ROOMS	1 400	1 100	100	100	100	-	-	100
5 ROOMS	-	-	-	-	-	-	-	-
6 ROOMS	400	400	-	-	-	-	-	-
7 ROOMS OR MORE	100	-	-	-	-	-	-	-
MEDIAN	2.6	2.8	...	...	2.3	...	...	2.2
BEDROOMS								
NONE	800	600	-	100	100	-	-	100
1	5 700	3 300	500	500	1 400	200	-	1 200
2	1 400	1 100	100	100	100	-	-	100
3	400	400	-	-	-	-	-	-
4 OR MORE	100	-	-	-	-	-	-	-
AIR CONDITIONING								
ROOM UNIT(S)	1 200	900	-	-	200	-	-	200
CENTRAL SYSTEM	2 200	1 500	-	400	300	-	-	200
NONE	5 000	3 000	600	300	1 100	100	-	1 000
HEATING EQUIPMENT								
WARM-AIR FURNACE	6 400	4 100	600	600	1 100	100	-	900
HEAT PUMP	100	-	-	-	-	-	-	-
STEAM OR HOT WATER	1 400	1 100	-	-	200	-	-	200
BUILT-IN ELECTRIC UNITS	100	-	-	-	-	-	-	-
FLOOR, WALL, OR PIPELESS FURNACE	100	-	-	-	100	-	-	100
ROOM HEATERS WITH FLUE	300	100	-	-	200	-	-	200
ROOM HEATERS WITHOUT FLUE	-	-	-	-	-	-	-	-
FIREPLACES, STOVES, OR PORTABLE HEATERS	-	-	-	-	-	-	-	-
NONE	-	-	-	-	-	-	-	-

[1]PERSONS WITH USUAL RESIDENCE ELSEWHERE.

TABLE B-5. SELECTED CHARACTERISTICS OF YEAR-ROUND VACANT HOUSING UNITS: 1979--CONTINUED

(DATA BASED ON SAMPLE, SEE TEXT. FOR MINIMUM BASE FOR DERIVED FIGURES (PERCENT, MEDIAN, ETC.) AND MEANING OF SYMBOLS, SEE TEXT)

STANDARD METROPOLITAN STATISTICAL AREA OMAHA, NEBR.-IOWA IN CENTRAL CITY	TOTAL	FOR RENT	FOR SALE ONLY	RENTED OR SOLD NOT OCCUPIED	HELD OFF MARKET			
					TOTAL	HELD FOR OCCASIONAL USE	TEMPORARILY OCCUPIED BY URE[1]	OTHER VACANT
ALL YEAR-ROUND VACANT HOUSING UNITS--CONTINUED								
ELEVATOR IN STRUCTURE								
4 FLOORS OR MORE	300	200	-	-	100	-	-	100
WITH ELEVATOR	200	100	-	-	100	-	-	100
WITHOUT ELEVATOR	100	100	-	-	-	-	-	-
1 TO 3 FLOORS	8 000	5 200	600	700	1 500	200	-	1 300
BASEMENT								
WITH BASEMENT	5 700	3 400	500	500	1 300	200	-	1 100
NO BASEMENT	2 700	2 000	100	200	400	-	-	300
DURATION OF VACANCY[2]								
LESS THAN 1 MONTH	2 500	1 800	100	400	200	-	-	100
1 UP TO 2 MONTHS	1 200	1 000	100	100	100	-	-	-
2 UP TO 6 MONTHS	2 000	1 300	200	200	400	-	-	300
6 UP TO 12 MONTHS	900	600	100	-	100	-	-	100
1 YEAR OR MORE	1 700	700	200	100	800	-	-	800
SALES PRICE ASKED								
SPECIFIED VACANT FOR SALE[3]	400	-	400	-	-	-	-	-
LESS THAN $10,000	100	-	100	-	-	-	-	-
$10,000 TO $14,999	-	-	-	-	-	-	-	-
$15,000 TO $19,999	200	-	200	-	-	-	-	-
$20,000 TO $24,999	100	-	100	-	-	-	-	-
$25,000 TO $29,999	-	-	-	-	-	-	-	-
$30,000 TO $39,999	-	-	-	-	-	-	-	-
$40,000 TO $49,999	-	-	-	-	-	-	-	-
$50,000 TO $59,999	-	-	-	-	-	-	-	-
$60,000 TO $74,999	-	-	-	-	-	-	-	-
$75,000 TO $99,999	-	-	-	-	-	-	-	-
$100,000 TO $149,999	-	-	-	-	-	-	-	-
$150,000 OR MORE	-	-	-	-	-	-	-	-
MEDIAN	...	-	...	-	-	-	-	-
GARAGE OR CARPORT ON PROPERTY	...	-	...	-	-	-	-	-
SPECIFIED VACANT FOR RENT[4]	5 400	5 400	-	-	-	-	-	-
RENT ASKED								
LESS THAN $80	200	200	-	-	-	-	-	-
$80 TO $99	300	300	-	-	-	-	-	-
$100 TO $124	700	700	-	-	-	-	-	-
$125 TO $149	500	500	-	-	-	-	-	-
$150 TO $174	600	600	-	-	-	-	-	-
$175 TO $199	900	900	-	-	-	-	-	-
$200 TO $249	1 400	1 400	-	-	-	-	-	-
$250 TO $299	400	400	-	-	-	-	-	-
$300 TO $349	200	200	-	-	-	-	-	-
$350 TO $399	100	100	-	-	-	-	-	-
$400 TO $499	-	-	-	-	-	-	-	-
$500 TO $699	100	100	-	-	-	-	-	-
$700 OR MORE	-	-	-	-	-	-	-	-
MEDIAN	183	183	-	-	-	-	-	-
ALL UTILITIES INCLUDED	...	...	-	-	-	-	-	-
GARBAGE COLLECTION SERVICE INCLUDED	182	182	-	-	-	-	-	-
PUBLIC OR PRIVATE HOUSING								
PRIVATE HOUSING	4 200	4 200	-	-	-	-	-	-
PUBLIC HOUSING	400	400	-	-	-	-	-	-
NOT REPORTED	800	800	-	-	-	-	-	-

[1] PERSONS WITH USUAL RESIDENCE ELSEWHERE.
[2] EXCLUDES HOUSING UNITS TEMPORARILY OCCUPIED BY PERSONS WITH USUAL RESIDENCE ELSEWHERE.
[3] LIMITED TO 1-UNIT STRUCTURES ON LESS THAN 10 ACRES AND NO BUSINESS ON PROPERTY.
[4] EXCLUDES 1-UNIT STRUCTURES ON 10 ACRES OR MORE.

TABLE B-6. CHARACTERISTICS OF HOUSING UNITS WITH BLACK HOUSEHOLD HEAD: 1979, 1976, AND 1970

(DATA BASED ON SAMPLE, SEE TEXT. FOR MINIMUM BASE FOR DERIVED FIGURES (PERCENT, MEDIAN, ETC.) AND MEANING OF SYMBOLS, SEE TEXT)

STANDARD METROPOLITAN STATISTICAL AREA OMAHA, NEBR.-IOWA IN CENTRAL CITY	TOTAL 1979	TOTAL 1976	TOTAL 1970
ALL OCCUPIED HOUSING UNITS	12 300	9 800	9 800
TENURE			
OWNER OCCUPIED	6 100	4 900	4 900
PERCENT OF ALL OCCUPIED	49,3	50,3	50,0
RENTER OCCUPIED	6 200	4 800	4 900
UNITS IN STRUCTURE			
OWNER OCCUPIED	6 100	4 900	4 900
1, DETACHED	5 900	4 500	4 500
1, ATTACHED	-	100	-
2 TO 4	100	100	300
5 OR MORE	-	100	-
MOBILE HOME OR TRAILER	-	-	-
RENTER OCCUPIED	6 200	4 800	4 900
1, DETACHED	2 400	2 100	2 300
1, ATTACHED	900	1 100	300
2 TO 4	600	400	900
5 TO 9	1 100	300	500
10 TO 19	600	400	300
20 TO 49	300	300	300
50 OR MORE	400	200	200
MOBILE HOME OR TRAILER	-	-	-
YEAR STRUCTURE BUILT			
OWNER OCCUPIED	6 100	4 900	4 900
APRIL 1970 OR LATER[1]	-	-	NA
1965 TO MARCH 1970	300	100	100
1960 TO 1964	500	400	200
1950 TO 1959	1 000	900	700
1940 TO 1949	600	400	700
1939 OR EARLIER	3 700	3 100	3 200
RENTER OCCUPIED	6 200	4 800	4 900
APRIL 1970 OR LATER[1]	100	-	NA
1965 TO MARCH 1970	900	400	200
1960 TO 1964	500	400	100
1950 TO 1959	1 100	700	900
1940 TO 1949	800	800	1 000
1939 OR EARLIER	2 700	2 500	2 700
PLUMBING FACILITIES			
OWNER OCCUPIED	6 100	4 900	4 900
WITH ALL PLUMBING FACILITIES	6 100	4 800	4 800
LACKING SOME OR ALL PLUMBING FACILITIES	-	100	100
RENTER OCCUPIED	6 200	4 800	4 900
WITH ALL PLUMBING FACILITIES	6 200	4 700	4 700
LACKING SOME OR ALL PLUMBING FACILITIES	-	100	200
COMPLETE BATHROOMS			
OWNER OCCUPIED	6 100	4 900	4 900
1	4 200	3 200	4 300
1 AND ONE-HALF	1 200	900	
2 OR MORE	700	700	600
ALSO USED BY ANOTHER HOUSEHOLD	-	-	100
NONE	-	100	
RENTER OCCUPIED	6 200	4 800	4 900
1	5 500	4 300	4 500
1 AND ONE-HALF	500	400	
2 OR MORE	200	100	200
ALSO USED BY ANOTHER HOUSEHOLD	-	100	200
NONE	-	-	
COMPLETE KITCHEN FACILITIES			
OWNER OCCUPIED	6 100	4 900	4 900
FOR EXCLUSIVE USE OF HOUSEHOLD	6 100	4 900	4 900
ALSO USED BY ANOTHER HOUSEHOLD	-	-	-
NO COMPLETE KITCHEN FACILITIES	-	-	
RENTER OCCUPIED	6 200	4 800	4 900
FOR EXCLUSIVE USE OF HOUSEHOLD	6 200	4 800	4 800
ALSO USED BY ANOTHER HOUSEHOLD	-	-	200
NO COMPLETE KITCHEN FACILITIES	-	-	
ROOMS			
OWNER OCCUPIED	6 100	4 900	4 900
1 ROOM	-	-	-
2 ROOMS	-	-	-
3 ROOMS	-	-	100
4 ROOMS	500	400	600
5 ROOMS	2 000	1 700	1 500
6 ROOMS	1 600	1 300	1 300
7 ROOMS OR MORE	2 000	1 600	1 300
MEDIAN	5,8	5,8	5,7
RENTER OCCUPIED	6 200	4 800	4 900
1 ROOM	-	100	200
2 ROOMS	400	500	300
3 ROOMS	1 200	400	800
4 ROOMS	1 600	1 300	1 400
5 ROOMS	1 800	1 300	1 100
6 ROOMS	800	800	500
7 ROOMS OR MORE	500	400	500
MEDIAN	4,5	4,6	4,3

STANDARD METROPOLITAN STATISTICAL AREA OMAHA, NEBR.-IOWA IN CENTRAL CITY	TOTAL 1979	TOTAL 1976	TOTAL 1970
ALL OCCUPIED HOUSING UNITS--CON.			
BEDROOMS			
OWNER OCCUPIED	6 100	4 900	4 900
NONE	-	-	-
1	100	100	300
2	1 800	1 400	1 800
3	2 800	2 100	1 600
4 OR MORE	1 400	1 200	1 100
RENTER OCCUPIED	6 200	4 800	4 900
NONE	100	100	100
1	1 700	1 000	1 400
2	2 500	1 900	1 800
3	1 500	1 500	1 000
4 OR MORE	300	400	600
PERSONS			
OWNER OCCUPIED	6 100	4 900	4 900
1 PERSON	900	600	700
2 PERSONS	1 100	1 100	1 200
3 PERSONS	1 300	900	800
4 PERSONS	1 000	900	700
5 PERSONS	800	500	500
6 PERSONS	500	400	300
7 PERSONS OR MORE	500	600	700
MEDIAN	3,3	3,4	3,2
RENTER OCCUPIED	6 200	4 800	4 900
1 PERSON	1 500	1 200	1 300
2 PERSONS	1 700	1 000	1 000
3 PERSONS	1 200	1 200	800
4 PERSONS	800	600	600
5 PERSONS	400	500	500
6 PERSONS	300	200	300
7 PERSONS OR MORE	200	100	500
MEDIAN	2,4	2,8	2,7
PERSONS PER ROOM			
OWNER OCCUPIED	6 100	4 900	4 900
0.50 OR LESS	2 800	2 300	2 400
0.51 TO 1.00	2 800	2 200	1 900
1.01 TO 1.50	400	400	400
1.51 OR MORE	-	-	200
RENTER OCCUPIED	6 200	4 800	4 900
0.50 OR LESS	3 100	2 000	2 000
0.51 TO 1.00	2 800	2 600	2 300
1.01 TO 1.50	300	100	500
1.51 OR MORE	100	-	200
WITH ALL PLUMBING FACILITIES	12 300	9 600	9 600
OWNER OCCUPIED	6 100	4 800	4 800
0.50 OR LESS	2 800	2 200	4 200
0.51 TO 1.00	2 800	2 200	
1.01 TO 1.50	400	400	400
1.51 OR MORE	-	-	200
RENTER OCCUPIED	6 200	4 700	4 700
0.50 OR LESS	3 100	2 000	4 100
0.51 TO 1.00	2 800	2 600	
1.01 TO 1.50	300	100	500
1.51 OR MORE	100	-	200
HOUSEHOLD COMPOSITION BY AGE OF HEAD			
OWNER OCCUPIED	6 100	4 900	4 900
2-OR-MORE-PERSON HOUSEHOLDS	5 100	4 300	4 200
MALE HEAD, WIFE PRESENT, NO NONRELATIVES	3 300	2 900	3 000
UNDER 25 YEARS	-	-	100
25 TO 29 YEARS	300	200	200
30 TO 34 YEARS	300	400	300
35 TO 44 YEARS	800	800	700
45 TO 64 YEARS	1 600	1 100	1 300
65 YEARS AND OVER	300	400	400
OTHER MALE HEAD	300	300	200
UNDER 45 YEARS	100	100	200
45 TO 64 YEARS	100	200	
65 YEARS AND OVER	-	-	100
FEMALE HEAD	1 600	1 200	1 000
UNDER 45 YEARS	600	600	800
45 TO 64 YEARS	800	500	
65 YEARS AND OVER	100	100	200
1-PERSON HOUSEHOLDS	900	600	700
MALE HEAD	200	NA	300
UNDER 45 YEARS	-	NA	200
45 TO 64 YEARS	100	NA	
65 YEARS AND OVER	100	NA	100
FEMALE HEAD	700	NA	400
UNDER 45 YEARS	100	NA	200
45 TO 64 YEARS	400	NA	
65 YEARS AND OVER	200	NA	200

[1]NUMBER OF HOUSING UNITS BUILT BETWEEN 1976 AND 1979 SHOULD NOT BE OBTAINED BY SUBTRACTING 1976 FIGURES FROM 1979 FIGURES; SEE TEXT.

TABLE B-6. CHARACTERISTICS OF HOUSING UNITS WITH BLACK HOUSEHOLD HEAD: 1979, 1976, AND 1970--CONTINUED

(DATA BASED ON SAMPLE, SEE TEXT. FOR MINIMUM BASE FOR DERIVED FIGURES (PERCENT, MEDIAN, ETC.) AND MEANING OF SYMBOLS, SEE TEXT)

STANDARD METROPOLITAN STATISTICAL AREA OMAHA, NEBR.-IOWA IN CENTRAL CITY	TOTAL 1979	TOTAL 1976	TOTAL 1970
ALL OCCUPIED HOUSING UNITS--CON.			
HOUSEHOLD COMPOSITION BY AGE OF HEAD--CON.			
RENTER OCCUPIED	6 200	4 800	4 900
2-OR-MORE-PERSON HOUSEHOLDS	4 700	3 700	3 700
MALE HEAD, WIFE PRESENT, NO NONRELATIVES	1 000	1 100	1 700
UNDER 25 YEARS	200	100	300
25 TO 29 YEARS	400	400	300
30 TO 34 YEARS	100	200	300
35 TO 44 YEARS	100	100	300
45 TO 64 YEARS	100	300	300
65 YEARS AND OVER	200	100	100
OTHER MALE HEAD	300	100	200
UNDER 45 YEARS	200	100	200
45 TO 64 YEARS	100	-	
65 YEARS AND OVER	-	-	-
FEMALE HEAD	3 300	2 500	1 700
UNDER 45 YEARS	2 800	2 000	1 700
45 TO 64 YEARS	400	400	
65 YEARS AND OVER	200	100	100
1-PERSON HOUSEHOLDS	1 500	1 200	1 300
MALE HEAD	800	NA	700
UNDER 45 YEARS	600	NA	500
45 TO 64 YEARS	-	NA	
65 YEARS AND OVER	200	NA	200
FEMALE HEAD	700	NA	600
UNDER 45 YEARS	200	NA	400
45 TO 64 YEARS	300	NA	
65 YEARS AND OVER	200	NA	200
PERSONS 65 YEARS OLD AND OVER			
OWNER OCCUPIED	6 100	4 900	4 900
NONE	4 900	3 800	3 700
1 PERSON	900	800	800
2 PERSONS OR MORE	200	400	300
RENTER OCCUPIED	6 200	4 800	4 900
NONE	5 400	4 200	4 300
1 PERSON	700	600	600
2 PERSONS OR MORE	100	-	100
OWN CHILDREN UNDER 18 YEARS OLD BY AGE GROUP			
OWNER OCCUPIED	6 100	4 900	4 900
NO OWN CHILDREN UNDER 18 YEARS	3 200	2 400	2 500
WITH OWN CHILDREN UNDER 18 YEARS	2 800	2 500	2 300
UNDER 6 YEARS ONLY	100	300	300
1	100	100	200
2	-	100	100
3 OR MORE	-	-	-
6 TO 17 YEARS ONLY	2 100	1 600	1 400
1	600	400	400
2	800	600	300
3 OR MORE	700	600	600
BOTH AGE GROUPS	600	600	700
2	300	100	100
3 OR MORE	300	400	600
RENTER OCCUPIED	6 200	4 800	4 900
NO OWN CHILDREN UNDER 18 YEARS	2 600	2 000	2 300
WITH OWN CHILDREN UNDER 18 YEARS	3 600	2 800	2 700
UNDER 6 YEARS ONLY	1 100	700	800
1	500	400	500
2	500	300	200
3 OR MORE	100	-	200
6 TO 17 YEARS ONLY	1 800	1 300	900
1	600	400	400
2	600	300	200
3 OR MORE	600	600	300
BOTH AGE GROUPS	700	800	900
2	400	300	100
3 OR MORE	400	500	800
PRESENCE OF SUBFAMILIES			
OWNER OCCUPIED	6 100	4 900	NA
NO SUBFAMILIES	6 000	4 800	NA
WITH 1 SUBFAMILY	-	200	NA
SUBFAMILY HEAD UNDER 30 YEARS	-	100	NA
SUBFAMILY HEAD 30 TO 64 YEARS	-	-	NA
SUBFAMILY HEAD 65 YEARS AND OVER	-	-	NA
WITH 2 SUBFAMILIES OR MORE	-	-	NA
RENTER OCCUPIED	6 200	4 800	NA
NO SUBFAMILIES	6 100	4 800	NA
WITH 1 SUBFAMILY	100	-	NA
SUBFAMILY HEAD UNDER 30 YEARS	100	-	NA
SUBFAMILY HEAD 30 TO 64 YEARS	-	-	NA
SUBFAMILY HEAD 65 YEARS AND OVER	-	-	NA
WITH 2 SUBFAMILIES OR MORE	-	-	NA
PRESENCE OF OTHER RELATIVES OR NONRELATIVES			
OWNER OCCUPIED	6 100	4 900	NA
NO OTHER RELATIVES OR NONRELATIVES	4 600	3 900	NA
WITH OTHER RELATIVES AND NONRELATIVES	-	-	NA
WITH OTHER RELATIVES, NO NONRELATIVES	1 300	900	NA
WITH NONRELATIVES, NO OTHER RELATIVES	100	-	NA
RENTER OCCUPIED	6 200	4 800	NA
NO OTHER RELATIVES OR NONRELATIVES	5 100	4 200	NA
WITH OTHER RELATIVES AND NONRELATIVES	-	-	NA
WITH OTHER RELATIVES, NO NONRELATIVES	700	500	NA
WITH NONRELATIVES, NO OTHER RELATIVES	400	100	NA

STANDARD METROPOLITAN STATISTICAL AREA OMAHA, NEBR.-IOWA IN CENTRAL CITY	TOTAL 1979	TOTAL 1976	TOTAL 1970
ALL OCCUPIED HOUSING UNITS--CON.			
YEARS OF SCHOOL COMPLETED BY HEAD			
OWNER OCCUPIED	6 100	4 900	NA
NO SCHOOL YEARS COMPLETED	-	-	NA
ELEMENTARY:			
LESS THAN 8 YEARS	500	600	NA
8 YEARS	300	400	NA
HIGH SCHOOL:			
1 TO 3 YEARS	1 200	1 300	NA
4 YEARS	2 500	1 600	NA
COLLEGE:			
1 TO 3 YEARS	800	600	NA
4 YEARS OR MORE	700	300	NA
MEDIAN	12.4	12.1	NA
RENTER OCCUPIED	6 200	4 800	NA
NO SCHOOL YEARS COMPLETED	100	-	NA
ELEMENTARY:			
LESS THAN 8 YEARS	600	500	NA
8 YEARS	300	400	NA
HIGH SCHOOL:			
1 TO 3 YEARS	1 400	1 300	NA
4 YEARS	2 400	1 300	NA
COLLEGE:			
1 TO 3 YEARS	900	1 200	NA
4 YEARS OR MORE	500	100	NA
MEDIAN	12.3	12.2	NA
YEAR HEAD MOVED INTO UNIT			
OWNER OCCUPIED	6 100	4 900	4 900
1978 OR LATER	1 000	NA	NA
MOVED IN WITHIN PAST 12 MONTHS	500	NA	NA
APRIL 1970 TO 1977	2 100	NA	NA
1965 TO MARCH 1970	1 100	1 300	1 800
1960 TO 1964	400	400	900
1950 TO 1959	800	900	1 100
1949 OR EARLIER	600	700	1 100
RENTER OCCUPIED	6 200	4 800	4 900
1978 OR LATER	3 800	NA	NA
MOVED IN WITHIN PAST 12 MONTHS	2 900	NA	NA
APRIL 1970 TO 1977	1 500	NA	NA
1965 TO MARCH 1970	800	800	3 900
1960 TO 1964	100	100	600
1950 TO 1959	100	-	200
1949 OR EARLIER	-	100	100
HEAD'S PRINCIPAL MEANS OF TRANSPORTATION TO WORK[1]			
OWNER OCCUPIED	4 300	3 100	NA
DRIVES SELF	3 300	2 500	NA
CARPOOL	600	300	NA
MASS TRANSPORTATION	300	100	NA
BICYCLE OR MOTORCYCLE	-	-	NA
TAXICAB	-	-	NA
WALKS ONLY	-	-	NA
OTHER MEANS	-	-	NA
WORKS AT HOME	-	-	NA
NOT REPORTED	-	-	NA
RENTER OCCUPIED	3 300	2 600	NA
DRIVES SELF	2 000	1 300	NA
CARPOOL	500	700	NA
MASS TRANSPORTATION	700	400	NA
BICYCLE OR MOTORCYCLE	-	-	NA
TAXICAB	-	-	NA
WALKS ONLY	-	100	NA
OTHER MEANS	-	-	NA
WORKS AT HOME	-	100	NA
NOT REPORTED	-	-	NA
DISTANCE FROM HOME TO WORK[1]			
OWNER OCCUPIED	4 300	3 100	NA
LESS THAN 1 MILE	100	200	NA
1 TO 4 MILES	1 200	1 200	NA
5 TO 9 MILES	1 900	700	NA
10 TO 29 MILES	500	700	NA
30 TO 49 MILES	-	-	NA
50 MILES OR MORE	-	-	NA
WORKS AT HOME	-	-	NA
NO FIXED PLACE OF WORK	400	300	NA
NOT REPORTED	200	-	NA
MEDIAN	6.5	5.2	NA
RENTER OCCUPIED	3 300	2 600	NA
LESS THAN 1 MILE	100	-	NA
1 TO 4 MILES	1 400	1 300	NA
5 TO 9 MILES	1 000	300	NA
10 TO 29 MILES	500	700	NA
30 TO 49 MILES	-	-	NA
50 MILES OR MORE	-	-	NA
WORKS AT HOME	-	100	NA
NO FIXED PLACE OF WORK	200	200	NA
NOT REPORTED	100	-	NA
MEDIAN	5.1	4.5	NA

[1]LIMITED TO HEADS WHO REPORTED HAVING A JOB THE WEEK PRIOR TO INTERVIEW.

TABLE B-6. CHARACTERISTICS OF HOUSING UNITS WITH BLACK HOUSEHOLD HEAD: 1979, 1976, AND 1970--CONTINUED

(DATA BASED ON SAMPLE, SEE TEXT. FOR MINIMUM BASE FOR DERIVED FIGURES (PERCENT, MEDIAN, ETC.) AND MEANING OF SYMBOLS, SEE TEXT)

STANDARD METROPOLITAN STATISTICAL AREA OMAHA, NEBR.-IOWA IN CENTRAL CITY	TOTAL		
	1979	1976	1970
ALL OCCUPIED HOUSING UNITS--CON.			
TRAVEL TIME FROM HOME TO WORK[1]			
OWNER OCCUPIED	4 300	3 100	NA
LESS THAN 15 MINUTES	800	900	NA
15 TO 29 MINUTES	2 300	1 500	NA
30 TO 44 MINUTES	600	300	NA
45 TO 59 MINUTES	100	-	NA
1 HOUR TO 1 HOUR AND 29 MINUTES	100	-	NA
1 HOUR AND 30 MINUTES OR MORE	100	-	NA
WORKS AT HOME	-	-	NA
NO FIXED PLACE OF WORK	400	300	NA
NOT REPORTED	100	-	NA
MEDIAN	22.4	20.1	NA
RENTER OCCUPIED	3 300	2 600	NA
LESS THAN 15 MINUTES	1 200	600	NA
15 TO 29 MINUTES	1 400	1 300	NA
30 TO 44 MINUTES	300	400	NA
45 TO 59 MINUTES	200	-	NA
1 HOUR TO 1 HOUR AND 29 MINUTES	-	-	NA
1 HOUR AND 30 MINUTES OR MORE	-	-	NA
WORKS AT HOME	-	100	NA
NO FIXED PLACE OF WORK	200	200	NA
NOT REPORTED	-	-	NA
MEDIAN	19.1	21.6	NA
HEATING EQUIPMENT			
OWNER OCCUPIED	6 100	4 900	4 900
WARM-AIR FURNACE	5 700	4 400	3 900
HEAT PUMP	-	NA	NA
STEAM OR HOT WATER	200	300	300
BUILT-IN ELECTRIC UNITS	-	-	100
FLOOR, WALL, OR PIPELESS FURNACE	100	100	100
ROOM HEATERS WITH FLUE	-	-	400
ROOM HEATERS WITHOUT FLUE	-	-	100
FIREPLACES, STOVES, OR PORTABLE HEATERS	-	-	-
NONE	-	-	-
RENTER OCCUPIED	6 200	4 800	4 900
WARM-AIR FURNACE	5 100	4 300	3 300
HEAT PUMP	100	NA	NA
STEAM OR HOT WATER	800	500	600
BUILT-IN ELECTRIC UNITS	100	-	100
FLOOR, WALL, OR PIPELESS FURNACE	-	-	200
ROOM HEATERS WITH FLUE	-	100	500
ROOM HEATERS WITHOUT FLUE	-	-	100
FIREPLACES, STOVES, OR PORTABLE HEATERS	-	-	-
NONE	-	-	-
AIR CONDITIONING			
ROOM UNIT(S)	4 000	3 900	2 400
CENTRAL SYSTEM	3 900	2 100	600
NONE	4 300	3 700	6 900
ELEVATOR IN STRUCTURE			
4 FLOORS OR MORE	300	400	100
WITH ELEVATOR	300	300	100
WITHOUT ELEVATOR	-	-	-
1 TO 3 FLOORS	11 900	9 400	9 700
BASEMENT			
WITH BASEMENT	9 900	8 200	8 400
NO BASEMENT	2 400	1 600	1 400
SOURCE OF WATER			
PUBLIC SYSTEM OR PRIVATE COMPANY	12 300	9 800	9 800
INDIVIDUAL WELL	-	-	-
OTHER	-	-	-

STANDARD METROPOLITAN STATISTICAL AREA OMAHA, NEBR.-IOWA IN CENTRAL CITY	TOTAL		
	1979	1976	1970
ALL OCCUPIED HOUSING UNITS--CON.			
SEWAGE DISPOSAL			
PUBLIC SEWER	12 300	9 800	9 800
SEPTIC TANK OR CESSPOOL	-	-	-
OTHER	-	-	-
TELEPHONE AVAILABLE			
YES	11 000	8 600	8 100
NO	1 300	1 100	1 700
CARS AND TRUCKS AVAILABLE			
CARS AND TRUCKS:			
1	5 100	4 300	NA
2	2 400		NA
3	700	2 500	NA
4 OR MORE	100		NA
NONE	3 900	3 000	NA
HOUSE HEATING FUEL			
UTILITY GAS	11 300	9 100	8 500
BOTTLED, TANK, OR LP GAS	-	-	100
FUEL OIL, KEROSENE, ETC.	700	500	500
ELECTRICITY	300	100	400
COAL OR COKE	-	-	-
WOOD	-	-	-
OTHER FUEL	-	-	200
NONE	-	-	-
COOKING FUEL			
UTILITY GAS	8 900	7 500	7 900
BOTTLED, TANK, OR LP GAS	-	-	200
ELECTRICITY	3 400	2 200	1 500
FUEL OIL, KEROSENE, ETC.	-	-	-
COAL OR COKE	-	-	-
WOOD	-	-	-
OTHER FUEL	-	-	-
NONE	-	-	-
ALL OCCUPIED 1-UNIT STRUCTURES AND MOBILE HOMES OR TRAILERS	9 200	7 900	NA
STORM WINDOWS OR OTHER PROTECTIVE WINDOW COVERING			
ALL WINDOWS COVERED	6 900	5 900	NA
SOME WINDOWS COVERED	1 500	1 500	NA
NO WINDOWS COVERED	400	400	NA
NOT REPORTED	300	100	NA
STORM DOORS			
ALL DOORS COVERED	7 000	5 800	NA
SOME DOORS COVERED	1 000	800	NA
NO DOORS COVERED	800	1 100	NA
NOT REPORTED	300	100	NA
ATTIC OR ROOF INSULATION			
YES	6 700	6 700	NA
NO	400	200	NA
DON'T KNOW	1 700	800	NA
NOT REPORTED	300	200	NA

[1]LIMITED TO HEADS WHO REPORTED HAVING A JOB THE WEEK PRIOR TO INTERVIEW.

TABLE B-7. FINANCIAL CHARACTERISTICS OF HOUSING UNITS WITH BLACK HOUSEHOLD HEAD: 1979, 1976, AND 1970

(DATA BASED ON SAMPLE, SEE TEXT. FOR MINIMUM BASE FOR DERIVED FIGURES (PERCENT, MEDIAN, ETC.) AND MEANING OF SYMBOLS, SEE TEXT)

STANDARD METROPOLITAN STATISTICAL AREA · OMAHA, NEBR.-IOWA IN CENTRAL CITY	TOTAL		
	1979	1976	1970
ALL OCCUPIED HOUSING UNITS	12 300	9 800	9 800
INCOME[1]			
OWNER OCCUPIED	6 100	4 900	4 900
LESS THAN $3,000	500	400	1 100
$3,000 TO $4,999	300	500	700
$5,000 TO $5,999	300	200	400
$6,000 TO $6,999	200	200	400
$7,000 TO $7,999	100	200	1 000
$8,000 TO $9,999	300	400	
$10,000 TO $12,499	800	700	1 000
$12,500 TO $14,999	500	600	
$15,000 TO $17,499	900	700	
$17,500 TO $19,999	400	300	300
$20,000 TO $24,999	800	400	
$25,000 TO $29,999	500	200	
$30,000 TO $34,999	300	-	
$35,000 TO $39,999	200	-	
$40,000 TO $44,999	-	-	
$45,000 TO $49,999	-	-	-
$50,000 TO $59,999	100	-	
$60,000 TO $74,999	-	-	
$75,000 TO $99,999	-	-	
$100,000 OR MORE	-	-	
MEDIAN	15400	11700	6600
RENTER OCCUPIED	6 200	4 800	4 900
LESS THAN $3,000	500	1 300	1 900
$3,000 TO $4,999	1 600	1 300	1 000
$5,000 TO $5,999	800	400	500
$6,000 TO $6,999	400	400	400
$7,000 TO $7,999	700	300	800
$8,000 TO $9,999	600	400	
$10,000 TO $12,499	600	300	400
$12,500 TO $14,999	300	200	
$15,000 TO $17,499	200	100	
$17,500 TO $19,999	200	100	100
$20,000 TO $24,999	200	-	
$25,000 TO $29,999	100	-	
$30,000 TO $34,999	-	-	
$35,000 TO $39,999	-	-	
$40,000 TO $44,999	-	-	
$45,000 TO $49,999	-	-	
$50,000 TO $59,999	-	-	-
$60,000 TO $74,999	-	-	
$75,000 TO $99,999	-	-	
$100,000 OR MORE	-	-	
MEDIAN	6500	4800	4100
SPECIFIED OWNER OCCUPIED[2]	5 900	4 600	4 400
VALUE			
LESS THAN $10,000	800	700	3 200
$10,000 TO $12,499	800	600	700
$12,500 TO $14,999	800	700	300
$15,000 TO $19,999	900	1 300	200
$20,000 TO $24,999	700	600	-
$25,000 TO $29,999	500	200	-
$30,000 TO $34,999	500	100	
$35,000 TO $39,999	300	200	-
$40,000 TO $49,999	500	-	
$50,000 TO $59,999	-	-	
$60,000 TO $74,999	-	-	
$75,000 TO $99,999	-	-	-
$100,000 TO $124,999	-	-	
$125,000 TO $199,999	-	-	
$200,000 OR MORE	-	-	
MEDIAN	17800	15900	10000-
VALUE-INCOME RATIO			
LESS THAN 1.5	3 200	2 500	2 600
1.5 TO 1.9	500	600	500
2.0 TO 2.4	900	600	300
2.5 TO 2.9	400	300	200
3.0 TO 3.9	400	200	200
4.0 TO 4.9	200	100	500
5.0 OR MORE	100	300	
NOT COMPUTED	100	-	100
MEDIAN	1.5-	1.5-	1.5-
ACQUISITION OF PROPERTY			
PLACED OR ASSUMED A MORTGAGE	5 000	4 100	NA
ACQUIRED THROUGH INHERITANCE OR GIFT	100	100	NA
PAID ALL CASH	100	200	NA
ACQUIRED IN OTHER MANNER	100	-	NA
NOT REPORTED	500	100	NA

STANDARD METROPOLITAN STATISTICAL AREA OMAHA, NEBR.-IOWA IN CENTRAL CITY	TOTAL		
	1979	1976	1970
SPECIFIED OWNER OCCUPIED[2]--CON.			
MONTHLY MORTGAGE PAYMENT[3]			
UNITS WITH A MORTGAGE	3 900	NA	NA
LESS THAN $100	700	NA	NA
$100 TO $149	1 600	NA	NA
$150 TO $199	600	NA	NA
$200 TO $249	300	NA	NA
$250 TO $299	400	NA	NA
$300 TO $349	-	NA	NA
$350 TO $399	-	NA	NA
$400 TO $449	-	NA	NA
$450 TO $499	-	NA	NA
$500 TO $599	-	NA	NA
$600 TO $699	-	NA	NA
$700 OR MORE	-	NA	NA
NOT REPORTED	200	NA	NA
MEDIAN	136	NA	NA
UNITS WITH NO MORTGAGE	2 000	NA	NA
MORTGAGE INSURANCE			
UNITS WITH A MORTGAGE	3 900	3 000	NA
INSURED BY FHA, VA, OR FARMERS HOME ADMINISTRATION	2 400	1 800	NA
NOT INSURED, INSURED BY PRIVATE MORTGAGE INSURANCE, OR NOT REPORTED	1 500	1 100	NA
UNITS WITH NO MORTGAGE	2 000	1 600	NA
REAL ESTATE TAXES LAST YEAR			
LESS THAN $100	700	400	NA
$100 TO $199	600	800	NA
$200 TO $299	1 200	400	NA
$300 TO $399	700	500	NA
$400 TO $499	200	500	NA
$500 TO $599	500	100	NA
$600 TO $699	200	100	NA
$700 TO $799	200	-	NA
$800 TO $899	100	-	NA
$900 TO $999	100	100	NA
$1,000 TO $1,099	-	-	NA
$1,100 TO $1,199	-	-	NA
$1,200 TO $1,399	-	-	NA
$1,400 TO $1,599	-	-	NA
$1,600 TO $1,799	-	-	NA
$1,800 TO $1,999	-	-	NA
$2,000 OR MORE	-	-	NA
NOT REPORTED	1 300	1 700	NA
MEDIAN	277	255	NA
SELECTED MONTHLY HOUSING COSTS[4]			
UNITS WITH A MORTGAGE	3 900	3 000	NA
LESS THAN $125	-	-	NA
$125 TO $149	100	300	NA
$150 TO $174	300	700	NA
$175 TO $199	700	600	NA
$200 TO $224	500	400	NA
$225 TO $249	600	100	NA
$250 TO $274	300	200	NA
$275 TO $299	200	100	NA
$300 TO $324	200	100	NA
$325 TO $349	300	-	NA
$350 TO $374	100	-	NA
$375 TO $399	100	-	NA
$400 TO $449	100	-	NA
$450 TO $499	-	-	NA
$500 TO $549	-	-	NA
$550 TO $599	-	-	NA
$600 TO $699	-	-	NA
$700 TO $799	-	-	NA
$800 TO $899	-	-	NA
$900 TO $999	-	-	NA
$1,000 TO $1,249	-	-	NA
$1,250 TO $1,499	-	-	NA
$1,500 OR MORE	-	-	NA
NOT REPORTED	200	400	NA
MEDIAN	234	187	NA
UNITS WITH NO MORTGAGE	2 000	1 600	NA
LESS THAN $70	300	500	NA
$70 TO $79	100	200	NA
$80 TO $89	200	200	NA
$90 TO $99	100	200	NA
$100 TO $124	500	200	NA
$125 TO $149	300	100	NA
$150 TO $174	100	-	NA
$175 TO $199	100	-	NA
$200 TO $224	100	-	NA
$225 TO $249	-	-	NA
$250 TO $299	-	-	NA
$300 TO $349	-	-	NA
$350 TO $399	-	-	NA
$400 TO $499	-	-	NA
$500 OR MORE	-	-	NA
NOT REPORTED	200	200	NA
MEDIAN	108	80	NA

[1]INCOME OF FAMILIES AND PRIMARY INDIVIDUALS IN 12 MONTHS PRECEDING DATE OF INTERVIEW; SEE TEXT.
[2]LIMITED TO 1-UNIT STRUCTURES ON LESS THAN 10 ACRES AND NO BUSINESS ON PROPERTY.
[3]INCLUDES PRINCIPAL AND INTEREST ONLY.
[4]SUM OF PAYMENTS FOR REAL ESTATE TAXES, PROPERTY INSURANCE, UTILITIES, FUEL, WATER, GARBAGE COLLECTION, AND MORTGAGE AT TIME OF INTERVIEW.

TABLE B-7. FINANCIAL CHARACTERISTICS OF HOUSING UNITS WITH BLACK HOUSEHOLD HEAD: 1979, 1976, AND 1970--CONTINUED

(DATA BASED ON SAMPLE, SEE TEXT. FOR MINIMUM BASE FOR DERIVED FIGURES (PERCENT, MEDIAN, ETC.) AND MEANING OF SYMBOLS, SEE TEXT)

STANDARD METROPOLITAN STATISTICAL AREA OMAHA, NEBR.-IOWA IN CENTRAL CITY	TOTAL 1979	TOTAL 1976	TOTAL 1970
SPECIFIED OWNER OCCUPIED[1]--CON.			
SELECTED MONTHLY HOUSING COSTS AS PERCENTAGE OF INCOME[2]			
UNITS WITH A MORTGAGE	3 900	3 000	NA
LESS THAN 5 PERCENT	-	-	NA
5 TO 9 PERCENT	400	100	NA
10 TO 14 PERCENT	900	700	NA
15 TO 19 PERCENT	1 100	600	NA
20 TO 24 PERCENT	400	500	NA
25 TO 29 PERCENT	400	300	NA
30 TO 34 PERCENT	-	-	NA
35 TO 39 PERCENT	200	100	NA
40 TO 49 PERCENT	200	100	NA
50 TO 59 PERCENT	-	-	NA
60 PERCENT OR MORE	-	100	NA
NOT COMPUTED	-	-	NA
NOT REPORTED	200	400	NA
MEDIAN	17	19	NA
UNITS WITH NO MORTGAGE	2 000	1 600	NA
LESS THAN 5 PERCENT	-	100	NA
5 TO 9 PERCENT	400	500	NA
10 TO 14 PERCENT	500	200	NA
15 TO 19 PERCENT	100	100	NA
20 TO 24 PERCENT	300	300	NA
25 TO 29 PERCENT	-	-	NA
30 TO 34 PERCENT	100	-	NA
35 TO 39 PERCENT	100	-	NA
40 TO 49 PERCENT	-	100	NA
50 TO 59 PERCENT	100	-	NA
60 PERCENT OR MORE	-	100	NA
NOT COMPUTED	100	-	NA
NOT REPORTED	200	200	NA
MEDIAN	14	12	NA
ALTERATIONS AND REPAIRS DURING LAST 12 MONTHS			
NO ALTERATIONS OR REPAIRS	2 700	1 500	NA
ALTERATIONS AND REPAIRS COSTING LESS THAN $400[3]	2 200	NA	NA
ADDITIONS	100	NA	NA
ALTERATIONS	300	NA	NA
REPLACEMENTS	400	NA	NA
REPAIRS	1 700	NA	NA
ALTERATIONS AND REPAIRS COSTING $400 OR MORE[3]	1 400	NA	NA
ADDITIONS	100	NA	NA
ALTERATIONS	500	NA	NA
REPLACEMENTS	900	NA	NA
REPAIRS	400	NA	NA
NOT REPORTED	-	-	NA
PLANS FOR IMPROVEMENTS DURING NEXT 12 MONTHS			
NONE PLANNED	2 300	1 800	NA
SOME PLANNED	3 100	2 600	NA
COSTING LESS THAN $400	600	NA	NA
COSTING $400 OR MORE	2 100	NA	NA
DON'T KNOW	300	NA	NA
NOT REPORTED	-	NA	NA
DON'T KNOW	500	200	NA
NOT REPORTED	-	-	NA
GROSS RENT			
SPECIFIED RENTER OCCUPIED[4]	6 200	4 800	4 900
LESS THAN $80	1 400	1 200	2 100
$80 TO $99	300	500	1 000
$100 TO $124	500	600	1 500
$125 TO $149	500	1 000	
$150 TO $174	800	700	200
$175 TO $199	1 000	300	
$200 TO $224	500	100	
$225 TO $249	500	200	-
$250 TO $274	200	-	
$275 TO $299	200	-	
$300 TO $324	200	-	
$325 TO $349	-	-	
$350 TO $374	-	-	
$375 TO $399	-	-	
$400 TO $449	-	-	
$450 TO $499	-	-	-
$500 TO $549	-	-	

STANDARD METROPOLITAN STATISTICAL AREA OMAHA, NEBR.-IOWA IN CENTRAL CITY	TOTAL 1979	TOTAL 1976	TOTAL 1970
GROSS RENT--CON.			
SPECIFIED RENTER OCCUPIED[4]--CON.			
$550 TO $599	-	-	
$600 TO $699	-	-	
$700 TO $749	-	-	
$750 OR MORE	-	-	
NO CASH RENT	100	100	100
MEDIAN	164	127	86
NONSUBSIDIZED RENTER OCCUPIED[5]	4 200	3 500	NA
LESS THAN $80	200	400	NA
$80 TO $99	-	300	NA
$100 TO $124	400	400	NA
$125 TO $149	300	1 000	NA
$150 TO $174	600	700	NA
$175 TO $199	900	300	NA
$200 TO $224	400	100	NA
$225 TO $249	400	200	NA
$250 TO $274	200	-	NA
$275 TO $299	200	-	NA
$300 TO $324	100	-	NA
$325 TO $349	-	-	NA
$350 TO $374	-	-	NA
$375 TO $399	-	-	NA
$400 TO $449	-	-	NA
$450 TO $499	-	-	NA
$500 TO $549	-	-	NA
$550 TO $599	-	-	NA
$600 TO $699	-	-	NA
$700 TO $749	-	-	NA
$750 OR MORE	-	-	NA
NO CASH RENT	100	100	NA
MEDIAN	185	141	NA
GROSS RENT AS PERCENTAGE OF INCOME			
SPECIFIED RENTER OCCUPIED[4]	6 200	4 800	4 900
LESS THAN 10 PERCENT	600	200	300
10 TO 14 PERCENT	700	500	700
15 TO 19 PERCENT	700	600	800
20 TO 24 PERCENT	1 100	800	500
25 TO 34 PERCENT	1 100	700	800
35 TO 49 PERCENT	1 200	800	
50 TO 59 PERCENT	300	300	1 400
60 PERCENT OR MORE	400	600	
NOT COMPUTED	200	200	200
MEDIAN	25	27	26
NONSUBSIDIZED RENTER OCCUPIED[5]	4 200	3 500	NA
LESS THAN 10 PERCENT	300	100	NA
10 TO 14 PERCENT	500	500	NA
15 TO 19 PERCENT	400	400	NA
20 TO 24 PERCENT	500	400	NA
25 TO 34 PERCENT	800	400	NA
35 TO 49 PERCENT	1 000	800	NA
50 TO 59 PERCENT	300	300	NA
60 PERCENT OR MORE	300	500	NA
NOT COMPUTED	200	200	NA
MEDIAN	29	32	NA
CONTRACT RENT			
SPECIFIED RENTER OCCUPIED[4]	6 200	4 800	4 900
LESS THAN $80	2 100	2 400	3 300
$80 TO $99	500	700	1 000
$100 TO $124	600	600	400
$125 TO $149	700	600	
$150 TO $174	900	200	-
$175 TO $199	700	200	
$200 TO $224	300	-	
$225 TO $249	100	-	-
$250 TO $274	-	-	
$275 TO $299	-	-	
$300 TO $324	-	-	
$325 TO $349	-	-	
$350 TO $374	-	-	
$375 TO $399	-	-	
$400 TO $449	-	-	
$450 TO $499	-	-	-
$500 TO $549	-	-	
$550 TO $599	-	-	
$600 TO $699	-	-	
$700 TO $749	-	-	
$750 OR MORE	-	-	
NO CASH RENT	100	100	100
MEDIAN	117	80-	80-

[1]LIMITED TO 1-UNIT STRUCTURES ON LESS THAN 10 ACRES AND NO BUSINESS ON PROPERTY.
[2]SUM OF PAYMENTS FOR REAL ESTATE TAXES, PROPERTY INSURANCE, UTILITIES, FUEL, WATER, GARBAGE COLLECTION, AND MORTGAGE AT TIME OF INTERVIEW.
[3]COMPONENTS MAY NOT ADD TO TOTAL BECAUSE MORE THAN 1 IMPROVEMENT WAS MADE.
[4]EXCLUDES 1-UNIT STRUCTURES ON 10 ACRES OR MORE.
[5]EXCLUDES 1-UNIT STRUCTURES ON 10 ACRES OR MORE, MOBILE HOMES AND TRAILERS, HOUSING UNITS IN PUBLIC HOUSING PROJECTS, AND HOUSING UNITS WITH GOVERNMENT RENT SUBSIDIES; INCLUDES UNITS WHERE THE SUBSIDIZED/NONSUBSIDIZED STATUS WAS NOT REPORTED.

TABLE B-8. CHARACTERISTICS OF HOUSING UNITS WITH HOUSEHOLD HEAD OF SPANISH ORIGIN: 1979, 1976, AND 1970

(DATA BASED ON SAMPLE, SEE TEXT. FOR MINIMUM BASE FOR DERIVED FIGURES (PERCENT, MEDIAN, ETC.) AND MEANING OF SYMBOLS, SEE TEXT)

STANDARD METROPOLITAN STATISTICAL AREA OMAHA, NEBR.-IOWA IN CENTRAL CITY	TOTAL		
	1979	1976	1970
ALL OCCUPIED HOUSING UNITS	1 500	1 400	2 000
TENURE			
OWNER OCCUPIED	900	700	1 000
PERCENT OF ALL OCCUPIED	56.7	51.7	50.0
RENTER OCCUPIED	700	700	1 000
UNITS IN STRUCTURE			
OWNER OCCUPIED	900	700	1 000
1, DETACHED	800	700	900
1, ATTACHED	-	-	-
2 TO 4	100	-	-
5 OR MORE	-	-	-
MOBILE HOME OR TRAILER	-	-	-
RENTER OCCUPIED	700	700	1 000
1, DETACHED	300	200	500
1, ATTACHED	-	-	-
2 TO 4	-	100	200
5 TO 9	100	200	100
10 TO 19	100	200	100
20 TO 49	100	-	-
50 OR MORE	-	-	100
MOBILE HOME OR TRAILER	-	-	-
YEAR STRUCTURE BUILT			
OWNER OCCUPIED	900	700	1 000
APRIL 1970 OR LATER[1]	-	-	NA
1965 TO MARCH 1970	-	-	100
1960 TO 1964	100	200	100
1950 TO 1959	-	-	200
1940 TO 1949	100	100	-
1939 OR EARLIER	600	400	600
RENTER OCCUPIED	700	700	1 000
APRIL 1970 OR LATER[1]	-	-	NA
1965 TO MARCH 1970	100	100	100
1960 TO 1964	-	100	100
1950 TO 1959	100	100	100
1940 TO 1949	100	-	100
1939 OR EARLIER	300	400	600
PLUMBING FACILITIES			
OWNER OCCUPIED	900	700	1 000
WITH ALL PLUMBING FACILITIES	900	700	1 000
LACKING SOME OR ALL PLUMBING FACILITIES	-	-	-
RENTER OCCUPIED	700	700	1 000
WITH ALL PLUMBING FACILITIES	700	700	1 000
LACKING SOME OR ALL PLUMBING FACILITIES	-	-	-
COMPLETE BATHROOMS			
OWNER OCCUPIED	900	700	NA
1	600	500	NA
1 AND ONE-HALF	200	200	NA
2 OR MORE	100	-	NA
ALSO USED BY ANOTHER HOUSEHOLD	-	-	NA
NONE	-	-	NA
RENTER OCCUPIED	700	700	NA
1	600	600	NA
1 AND ONE-HALF	-	-	NA
2 OR MORE	-	-	NA
ALSO USED BY ANOTHER HOUSEHOLD	-	-	NA
NONE	-	-	NA
COMPLETE KITCHEN FACILITIES			
OWNER OCCUPIED	900	700	NA
FOR EXCLUSIVE USE OF HOUSEHOLD	900	700	NA
ALSO USED BY ANOTHER HOUSEHOLD	-	-	NA
NO COMPLETE KITCHEN FACILITIES	-	-	NA
RENTER OCCUPIED	700	700	NA
FOR EXCLUSIVE USE OF HOUSEHOLD	700	700	NA
ALSO USED BY ANOTHER HOUSEHOLD	-	-	NA
NO COMPLETE KITCHEN FACILITIES	-	-	NA
ROOMS			
OWNER OCCUPIED	900	700	1 000
1 ROOM	-	-	-
2 ROOMS	-	-	-
3 ROOMS	-	-	-
4 ROOMS	-	-	-
5 ROOMS	300	100	200
6 ROOMS	200	200	300
7 ROOMS OR MORE	200	200	200
MEDIAN	200	200	200
	...	...	5.5
RENTER OCCUPIED	700	700	1 000
1 ROOM	-	-	-
2 ROOMS	100	100	100
3 ROOMS	100	100	200
4 ROOMS	100	300	300
5 ROOMS	200	100	300
6 ROOMS	-	-	100
7 ROOMS OR MORE	-	-	100
MEDIAN	...	...	4.2

STANDARD METROPOLITAN STATISTICAL AREA OMAHA, NEBR.-IOWA IN CENTRAL CITY	TOTAL		
	1979	1976	1970
ALL OCCUPIED HOUSING UNITS--CON.			
BEDROOMS			
OWNER OCCUPIED	900	700	1 000
NONE	-	-	-
1	-	-	100
2	400	200	300
3	400	500	400
4 OR MORE	-	-	200
RENTER OCCUPIED	700	700	1 000
NONE	100	100	100
1	100	200	300
2	200	300	400
3	200	-	200
4 OR MORE	-	-	-
PERSONS			
OWNER OCCUPIED	900	700	1 000
1 PERSON	100	100	-
2 PERSONS	300	100	200
3 PERSONS	100	100	200
4 PERSONS	300	200	100
5 PERSONS	100	-	100
6 PERSONS	-	-	100
7 PERSONS OR MORE	-	-	200
MEDIAN	...	...	4.5
RENTER OCCUPIED	700	700	1 000
1 PERSON	200	200	300
2 PERSONS	100	300	300
3 PERSONS	100	100	200
4 PERSONS	100	-	100
5 PERSONS	-	-	-
6 PERSONS	-	-	100
7 PERSONS OR MORE	-	-	-
MEDIAN	...	...	2.2
PERSONS PER ROOM			
OWNER OCCUPIED	900	700	1 000
0.50 OR LESS	500	400	300
0.51 TO 1.00	400	300	400
1.01 TO 1.50	-	-	200
1.51 OR MORE	-	-	-
RENTER OCCUPIED	700	700	1 000
0.50 OR LESS	300	500	500
0.51 TO 1.00	300	200	400
1.01 TO 1.50	-	-	100
1.51 OR MORE	-	-	-
WITH ALL PLUMBING FACILITIES	1 500	1 400	2 000
OWNER OCCUPIED	900	700	1 000
0.50 OR LESS	500	400	800
0.51 TO 1.00	400	300	
1.01 TO 1.50	-	-	200
1.51 OR MORE	-	-	-
RENTER OCCUPIED	700	700	1 000
0.50 OR LESS	300	500	900
0.51 TO 1.00	300	200	
1.01 TO 1.50	-	-	100
1.51 OR MORE	-	-	-
HOUSEHOLD COMPOSITION BY AGE OF HEAD			
OWNER OCCUPIED	900	700	1 000
2-OR-MORE-PERSON HOUSEHOLDS	800	600	1 000
MALE HEAD, WIFE PRESENT, NO NONRELATIVES	700	600	800
UNDER 25 YEARS	-	-	-
25 TO 29 YEARS	100	-	200
30 TO 34 YEARS	100	100	100
35 TO 44 YEARS	200	100	200
45 TO 64 YEARS	200	200	200
65 YEARS AND OVER	100	100	100
OTHER MALE HEAD	-	-	100
UNDER 45 YEARS	-	-	-
45 TO 64 YEARS	-	-	
65 YEARS AND OVER	-	-	-
FEMALE HEAD	100	-	100
UNDER 45 YEARS	-	-	100
45 TO 64 YEARS	-	-	
65 YEARS AND OVER	-	-	-
1-PERSON HOUSEHOLDS	100	100	-
MALE HEAD	-	NA	-
UNDER 45 YEARS	-	NA	-
45 TO 64 YEARS	-	NA	
65 YEARS AND OVER	-	NA	-
FEMALE HEAD	-	NA	-
UNDER 45 YEARS	-	NA	-
45 TO 64 YEARS	-	NA	
65 YEARS AND OVER	-	NA	-

[1]NUMBER OF HOUSING UNITS BUILT BETWEEN 1976 AND 1979 SHOULD NOT BE OBTAINED BY SUBTRACTING 1976 FIGURES FROM 1979 FIGURES; SEE TEXT.

TABLE B-8. CHARACTERISTICS OF HOUSING UNITS WITH HOUSEHOLD HEAD OF SPANISH ORIGIN: 1979, 1976, AND 1970--CONTINUED

(DATA BASED ON SAMPLE, SEE TEXT. FOR MINIMUM BASE FOR DERIVED FIGURES (PERCENT, MEDIAN, ETC.) AND MEANING OF SYMBOLS, SEE TEXT)

STANDARD METROPOLITAN STATISTICAL AREA OMAHA, NEBR.-IOWA IN CENTRAL CITY	TOTAL		
	1979	1976	1970
ALL OCCUPIED HOUSING UNITS--CON.			
HOUSEHOLD COMPOSITION BY AGE OF HEAD--CON.			
RENTER OCCUPIED	700	700	1 000
2-OR-MORE-PERSON HOUSEHOLDS	500	500	700
MALE HEAD, WIFE PRESENT, NO NONRELATIVES	300	200	500
UNDER 25 YEARS	100	-	200
25 TO 29 YEARS	-	100	100
30 TO 34 YEARS	100	-	100
35 TO 44 YEARS	-	-	100
45 TO 64 YEARS	-	-	-
65 YEARS AND OVER	-	-	-
OTHER MALE HEAD	-	-	-
UNDER 45 YEARS	-	-	-
45 TO 64 YEARS	-	-	
65 YEARS AND OVER	-	-	-
FEMALE HEAD	100	300	200
UNDER 45 YEARS	100	300	100
45 TO 64 YEARS	-	-	
65 YEARS AND OVER	-	-	100
1-PERSON HOUSEHOLDS	200	200	300
MALE HEAD	100	NA	200
UNDER 45 YEARS	100	NA	100
45 TO 64 YEARS	-	NA	
65 YEARS AND OVER	-	NA	-
FEMALE HEAD	-	NA	100
UNDER 45 YEARS	-	NA	100
45 TO 64 YEARS	-	NA	
65 YEARS AND OVER	-	NA	100
PERSONS 65 YEARS OLD AND OVER			
OWNER OCCUPIED	900	700	NA
NONE	600	500	NA
1 PERSON	200	200	NA
2 PERSONS OR MORE	100	100	NA
RENTER OCCUPIED	700	700	NA
NONE	600	600	NA
1 PERSON	-	-	NA
2 PERSONS OR MORE	-	-	NA
OWN CHILDREN UNDER 18 YEARS OLD BY AGE GROUP			
OWNER OCCUPIED	900	700	NA
NO OWN CHILDREN UNDER 18 YEARS	500	400	NA
WITH OWN CHILDREN UNDER 18 YEARS	300	300	NA
UNDER 6 YEARS ONLY	-	100	NA
1	-	-	NA
2	-	100	NA
3 OR MORE	-	-	NA
6 TO 17 YEARS ONLY	100	200	NA
1	-	-	NA
2	-	100	NA
3 OR MORE	-	-	NA
BOTH AGE GROUPS	300	-	NA
2	200	-	NA
3 OR MORE	-	-	NA
RENTER OCCUPIED	700	700	NA
NO OWN CHILDREN UNDER 18 YEARS	300	400	NA
WITH OWN CHILDREN UNDER 18 YEARS	400	300	NA
UNDER 6 YEARS ONLY	100	100	NA
1	-	100	NA
2	100	-	NA
3 OR MORE	-	-	NA
6 TO 17 YEARS ONLY	100	200	NA
1	-	100	NA
2	-	-	NA
3 OR MORE	-	-	NA
BOTH AGE GROUPS	100	-	NA
2	100	-	NA
3 OR MORE	-	-	NA
PRESENCE OF SUBFAMILIES			
OWNER OCCUPIED	900	700	NA
NO SUBFAMILIES	900	700	NA
WITH 1 SUBFAMILY	-	-	NA
SUBFAMILY HEAD UNDER 30 YEARS	-	-	NA
SUBFAMILY HEAD 30 TO 64 YEARS	-	-	NA
SUBFAMILY HEAD 65 YEARS AND OVER	-	-	NA
WITH 2 SUBFAMILIES OR MORE	-	-	NA
RENTER OCCUPIED	700	700	NA
NO SUBFAMILIES	700	700	NA
WITH 1 SUBFAMILY	-	-	NA
SUBFAMILY HEAD UNDER 30 YEARS	-	-	NA
SUBFAMILY HEAD 30 TO 64 YEARS	-	-	NA
SUBFAMILY HEAD 65 YEARS AND OVER	-	-	NA
WITH 2 SUBFAMILIES OR MORE	-	-	NA
PRESENCE OF OTHER RELATIVES OR NONRELATIVES			
OWNER OCCUPIED	900	700	NA
NO OTHER RELATIVES OR NONRELATIVES	700	600	NA
WITH OTHER RELATIVES AND NONRELATIVES	-	-	NA
WITH OTHER RELATIVES, NO NONRELATIVES	100	100	NA
WITH NONRELATIVES, NO OTHER RELATIVES	-	-	NA
RENTER OCCUPIED	700	700	NA
NO OTHER RELATIVES OR NONRELATIVES	700	600	NA
WITH OTHER RELATIVES AND NONRELATIVES	-	-	NA
WITH OTHER RELATIVES, NO NONRELATIVES	-	100	NA
WITH NONRELATIVES, NO OTHER RELATIVES	-	-	NA

STANDARD METROPOLITAN STATISTICAL AREA OMAHA, NEBR.-IOWA IN CENTRAL CITY	TOTAL		
	1979	1976	1970
ALL OCCUPIED HOUSING UNITS--CON.			
YEARS OF SCHOOL COMPLETED BY HEAD			
OWNER OCCUPIED	900	700	NA
NO SCHOOL YEARS COMPLETED	-	100	NA
ELEMENTARY:			
LESS THAN 8 YEARS	200	200	NA
8 YEARS	-	-	NA
HIGH SCHOOL:			
1 TO 3 YEARS	200	200	NA
4 YEARS	200	100	NA
COLLEGE:			
1 TO 3 YEARS	100	100	NA
4 YEARS OR MORE	-	-	NA
MEDIAN	...	...	NA
RENTER OCCUPIED	700	700	NA
NO SCHOOL YEARS COMPLETED	-	-	NA
ELEMENTARY:			
LESS THAN 8 YEARS	100	-	NA
8 YEARS	-	100	NA
HIGH SCHOOL:			
1 TO 3 YEARS	100	100	NA
4 YEARS	100	200	NA
COLLEGE:			
1 TO 3 YEARS	100	-	NA
4 YEARS OR MORE	-	200	NA
MEDIAN	...	...	NA
YEAR HEAD MOVED INTO UNIT			
OWNER OCCUPIED	900	700	NA
1978 OR LATER	100	NA	NA
MOVED IN WITHIN PAST 12 MONTHS	100	NA	NA
APRIL 1970 TO 1977	300	NA	NA
1965 TO MARCH 1970	100	100	NA
1960 TO 1964	100	100	NA
1950 TO 1959	100	100	NA
1949 OR EARLIER	-	100	NA
RENTER OCCUPIED	700	700	NA
1978 OR LATER	400	NA	NA
MOVED IN WITHIN PAST 12 MONTHS	400	NA	NA
APRIL 1970 TO 1977	200	NA	NA
1965 TO MARCH 1970	-	-	NA
1960 TO 1964	-	-	NA
1950 TO 1959	-	-	NA
1949 OR EARLIER	-	-	NA
HEAD'S PRINCIPAL MEANS OF TRANSPORTATION TO WORK[1]			
OWNER OCCUPIED	500	400	NA
DRIVES SELF	300	400	NA
CARPOOL	100	-	NA
MASS TRANSPORTATION	-	-	NA
BICYCLE OR MOTORCYCLE	-	-	NA
TAXICAB	-	-	NA
WALKS ONLY	-	-	NA
OTHER MEANS	-	-	NA
WORKS AT HOME	-	-	NA
NOT REPORTED	-	-	NA
RENTER OCCUPIED	300	300	NA
DRIVES SELF	300	200	NA
CARPOOL	-	-	NA
MASS TRANSPORTATION	-	-	NA
BICYCLE OR MOTORCYCLE	-	-	NA
TAXICAB	-	-	NA
WALKS ONLY	-	-	NA
OTHER MEANS	-	-	NA
WORKS AT HOME	-	-	NA
NOT REPORTED	-	-	NA
DISTANCE FROM HOME TO WORK[1]			
OWNER OCCUPIED	500	400	NA
LESS THAN 1 MILE	-	-	NA
1 TO 4 MILES	200	100	NA
5 TO 9 MILES	-	100	NA
10 TO 29 MILES	200	100	NA
30 TO 49 MILES	-	-	NA
50 MILES OR MORE	-	-	NA
WORKS AT HOME	-	-	NA
NO FIXED PLACE OF WORK	100	-	NA
NOT REPORTED	-	-	NA
MEDIAN	...	...	NA
RENTER OCCUPIED	300	300	NA
LESS THAN 1 MILE	-	-	NA
1 TO 4 MILES	-	100	NA
5 TO 9 MILES	-	-	NA
10 TO 29 MILES	100	100	NA
30 TO 49 MILES	-	-	NA
50 MILES OR MORE	-	-	NA
WORKS AT HOME	-	-	NA
NO FIXED PLACE OF WORK	-	-	NA
NOT REPORTED	-	-	NA
MEDIAN	...	...	NA

[1]LIMITED TO HEADS WHO REPORTED HAVING A JOB THE WEEK PRIOR TO INTERVIEW.

TABLE B-8. CHARACTERISTICS OF HOUSING UNITS WITH HOUSEHOLD HEAD OF SPANISH ORIGIN: 1979, 1976, AND 1970--CONTINUED

(DATA BASED ON SAMPLE, SEE TEXT. FOR MINIMUM BASE FOR DERIVED FIGURES (PERCENT, MEDIAN, ETC.) AND MEANING OF SYMBOLS, SEE TEXT)

STANDARD METROPOLITAN STATISTICAL AREA OMAHA, NEBR.-IOWA IN CENTRAL CITY	TOTAL 1979	TOTAL 1976	TOTAL 1970
ALL OCCUPIED HOUSING UNITS--CON.			
TRAVEL TIME FROM HOME TO WORK[1]			
OWNER OCCUPIED	500	400	NA
LESS THAN 15 MINUTES	200	200	NA
15 TO 29 MINUTES	200	100	NA
30 TO 44 MINUTES	100	100	NA
45 TO 59 MINUTES	-	-	NA
1 HOUR TO 1 HOUR AND 29 MINUTES	-	-	NA
1 HOUR AND 30 MINUTES OR MORE	-	-	NA
WORKS AT HOME	-	-	NA
NO FIXED PLACE OF WORK	100	-	NA
NOT REPORTED	-	-	NA
MEDIAN	...	...	NA
RENTER OCCUPIED	300	300	NA
LESS THAN 15 MINUTES	100	100	NA
15 TO 29 MINUTES	100	100	NA
30 TO 44 MINUTES	-	-	NA
45 TO 59 MINUTES	-	-	NA
1 HOUR TO 1 HOUR AND 29 MINUTES	-	-	NA
1 HOUR AND 30 MINUTES OR MORE	-	-	NA
WORKS AT HOME	-	-	NA
NO FIXED PLACE OF WORK	-	-	NA
NOT REPORTED	-	-	NA
MEDIAN	...	...	NA
HEATING EQUIPMENT			
OWNER OCCUPIED	900	700	NA
WARM-AIR FURNACE	800	700	NA
HEAT PUMP	-	NA	NA
STEAM OR HOT WATER	-	-	NA
BUILT-IN ELECTRIC UNITS	-	-	NA
FLOOR, WALL, OR PIPELESS FURNACE	-	-	NA
ROOM HEATERS WITH FLUE	-	-	NA
ROOM HEATERS WITHOUT FLUE	-	-	NA
FIREPLACES, STOVES, OR PORTABLE HEATERS	-	-	NA
NONE	-	-	NA
RENTER OCCUPIED	700	700	NA
WARM-AIR FURNACE	500	500	NA
HEAT PUMP	-	NA	NA
STEAM OR HOT WATER	-	100	NA
BUILT-IN ELECTRIC UNITS	-	100	NA
FLOOR, WALL, OR PIPELESS FURNACE	-	-	NA
ROOM HEATERS WITH FLUE	100	-	NA
ROOM HEATERS WITHOUT FLUE	-	-	NA
FIREPLACES, STOVES, OR PORTABLE HEATERS	-	-	NA
NONE	-	-	NA
AIR CONDITIONING			
ROOM UNIT(S)	400	400	NA
CENTRAL SYSTEM	800	600	NA
NONE	400	500	NA
ELEVATOR IN STRUCTURE			
4 FLOORS OR MORE	-	-	100
WITH ELEVATOR	-	-	100
WITHOUT ELEVATOR	-	-	-
1 TO 3 FLOORS	1 500	1 400	1 900
BASEMENT			
WITH BASEMENT	1 200	1 100	NA
NO BASEMENT	300	300	NA
SOURCE OF WATER			
PUBLIC SYSTEM OR PRIVATE COMPANY	1 500	1 400	NA
INDIVIDUAL WELL	-	-	NA
OTHER	-	-	NA

STANDARD METROPOLITAN STATISTICAL AREA OMAHA, NEBR.-IOWA IN CENTRAL CITY	TOTAL 1979	TOTAL 1976	TOTAL 1970
ALL OCCUPIED HOUSING UNITS--CON.			
SEWAGE DISPOSAL			
PUBLIC SEWER	1 500	1 400	NA
SEPTIC TANK OR CESSPOOL	-	-	NA
OTHER	-	-	NA
TELEPHONE AVAILABLE			
YES	1 400	1 200	NA
NO	100	200	NA
CARS AND TRUCKS AVAILABLE			
CARS AND TRUCKS:			
1	700	500	NA
2	300	500	NA
3	100		NA
4 OR MORE	-		NA
NONE	400	400	NA
HOUSE HEATING FUEL			
UTILITY GAS	1 400	1 100	1 700
BOTTLED, TANK, OR LP GAS	-	-	-
FUEL OIL, KEROSENE, ETC.	-	200	300
ELECTRICITY	100	200	-
COAL OR COKE	-	-	-
WOOD	-	-	-
OTHER FUEL	-	-	-
NONE	-	-	-
COOKING FUEL			
UTILITY GAS	1 100	1 100	1 300
BOTTLED, TANK, OR LP GAS	-	-	-
ELECTRICITY	400	400	600
FUEL OIL, KEROSENE, ETC.	100	-	-
COAL OR COKE	-	-	-
WOOD	-	-	-
OTHER FUEL	-	-	-
NONE	-	-	-
ALL OCCUPIED 1-UNIT STRUCTURES AND MOBILE HOMES OR TRAILERS	1 100	900	NA
STORM WINDOWS OR OTHER PROTECTIVE WINDOW COVERING			
ALL WINDOWS COVERED	900	800	NA
SOME WINDOWS COVERED	200	100	NA
NO WINDOWS COVERED	-	-	NA
NOT REPORTED	-	-	NA
STORM DOORS			
ALL DOORS COVERED	1 000	800	NA
SOME DOORS COVERED	100	-	NA
NO DOORS COVERED	-	-	NA
NOT REPORTED	-	-	NA
ATTIC OR ROOF INSULATION			
YES	700	600	NA
NO	200	100	NA
DON'T KNOW	200	200	NA
NOT REPORTED	-	-	NA

[1]LIMITED TO HEADS WHO REPORTED HAVING A JOB THE WEEK PRIOR TO INTERVIEW.

TABLE B-9. FINANCIAL CHARACTERISTICS OF HOUSING UNITS WITH HOUSEHOLD HEAD OF SPANISH ORIGIN: 1979, 1976, AND 1970

(DATA BASED ON SAMPLE, SEE TEXT. FOR MINIMUM BASE FOR DERIVED FIGURES (PERCENT, MEDIAN, ETC.) AND MEANING OF SYMBOLS, SEE TEXT)

STANDARD METROPOLITAN STATISTICAL AREA OMAHA, NEBR.-IOWA IN CENTRAL CITY	TOTAL		
	1979	1976	1970
ALL OCCUPIED HOUSING UNITS	1 500	1 400	2 000
INCOME[1]			
OWNER OCCUPIED	900	700	1 000
LESS THAN $3,000	100	-	100
$3,000 TO $4,999	100	200	200
$5,000 TO $5,999	-	-	100
$6,000 TO $6,999	-	-	-
$7,000 TO $7,999	-	-	200
$8,000 TO $9,999	-	-	
$10,000 TO $12,499	100	-	300
$12,500 TO $14,999	-	-	
$15,000 TO $17,499	200	100	
$17,500 TO $19,999	-	-	100
$20,000 TO $24,999	100	100	
$25,000 TO $29,999	100	-	
$30,000 TO $34,999	100	-	
$35,000 TO $39,999	-	-	
$40,000 TO $44,999	-	-	
$45,000 TO $49,999	-	-	100
$50,000 TO $59,999	-	-	
$60,000 TO $74,999	-	-	
$75,000 TO $99,999	-	-	
$100,000 OR MORE	-	-	
MEDIAN	...	...	8500
RENTER OCCUPIED	700	700	1 000
LESS THAN $3,000	100	100	100
$3,000 TO $4,999	200	100	100
$5,000 TO $5,999	100	100	100
$6,000 TO $6,999	-	-	200
$7,000 TO $7,999	-	-	200
$8,000 TO $9,999	-	-	
$10,000 TO $12,499	100	100	200
$12,500 TO $14,999	-	-	
$15,000 TO $17,499	-	-	
$17,500 TO $19,999	-	-	-
$20,000 TO $24,999	-	-	
$25,000 TO $29,999	-	-	
$30,000 TO $34,999	100	-	
$35,000 TO $39,999	-	-	
$40,000 TO $44,999	-	-	
$45,000 TO $49,999	-	-	-
$50,000 TO $59,999	-	-	
$60,000 TO $74,999	-	-	
$75,000 TO $99,999	-	-	
$100,000 OR MORE	-	-	
MEDIAN	...	...	7000
SPECIFIED OWNER OCCUPIED[2]	800	700	900
VALUE			
LESS THAN $10,000	-	-	300
$10,000 TO $12,499	-	100	200
$12,500 TO $14,999	100	-	100
$15,000 TO $19,999	200	200	200
$20,000 TO $24,999	-	200	100
$25,000 TO $29,999	100	100	-
$30,000 TO $34,999	100	-	
$35,000 TO $39,999	200	-	-
$40,000 TO $49,999	-	-	
$50,000 TO $59,999	100	-	
$60,000 TO $74,999	-		
$75,000 TO $99,999	-	-	-
$100,000 TO $124,999	-		
$125,000 TO $199,999	-		
$200,000 OR MORE	-		
MEDIAN	...	...	11900
VALUE-INCOME RATIO			
LESS THAN 1.5	300	300	500
1.5 TO 1.9	100	100	200
2.0 TO 2.4	100	100	100
2.5 TO 2.9	-	-	100
3.0 TO 3.9	100	-	-
4.0 TO 4.9	-	-	100
5.0 OR MORE	100	100	
NOT COMPUTED	-	-	-
MEDIAN	...	...	1.5-
ACQUISITION OF PROPERTY			
PLACED OR ASSUMED A MORTGAGE	600	600	NA
ACQUIRED THROUGH INHERITANCE OR GIFT	-	-	NA
PAID ALL CASH	100	-	NA
ACQUIRED IN OTHER MANNER	-	-	NA
NOT REPORTED	100	-	NA

STANDARD METROPOLITAN STATISTICAL AREA OMAHA, NEBR.-IOWA IN CENTRAL CITY	TOTAL		
	1979	1976	1970
SPECIFIED OWNER OCCUPIED[2]--CON.			
MONTHLY MORTGAGE PAYMENT[3]			
UNITS WITH A MORTGAGE	400	NA	NA
LESS THAN $100	-	NA	NA
$100 TO $149	200	NA	NA
$150 TO $199	-	NA	NA
$200 TO $249	-	NA	NA
$250 TO $299	100	NA	NA
$300 TO $349	-	NA	NA
$350 TO $399	-	NA	NA
$400 TO $449	-	NA	NA
$450 TO $499	-	NA	NA
$500 TO $599	-	NA	NA
$600 TO $699	-	NA	NA
$700 OR MORE	-	NA	NA
NOT REPORTED	-	NA	NA
MEDIAN	...	NA	NA
UNITS WITH NO MORTGAGE	300	NA	NA
MORTGAGE INSURANCE			
UNITS WITH A MORTGAGE	400	400	NA
INSURED BY FHA, VA, OR FARMERS HOME ADMINISTRATION	100	200	NA
NOT INSURED, INSURED BY PRIVATE MORTGAGE INSURANCE, OR NOT REPORTED	300	200	NA
UNITS WITH NO MORTGAGE	300	300	NA
REAL ESTATE TAXES LAST YEAR			
LESS THAN $100	100	200	NA
$100 TO $199	100	-	NA
$200 TO $299	100	200	NA
$300 TO $399	100	100	NA
$400 TO $499	100	-	NA
$500 TO $599	-	-	NA
$600 TO $699	-	100	NA
$700 TO $799	100	-	NA
$800 TO $899	-	-	NA
$900 TO $999	-	-	NA
$1,000 TO $1,099	-	-	NA
$1,100 TO $1,199	-	-	NA
$1,200 TO $1,399	-	-	NA
$1,400 TO $1,599	-	-	NA
$1,600 TO $1,799	-	-	NA
$1,800 TO $1,999	-	-	NA
$2,000 OR MORE	-	-	NA
NOT REPORTED	100	100	NA
MEDIAN	...	...	NA
SELECTED MONTHLY HOUSING COSTS[4]			
UNITS WITH A MORTGAGE	400	400	NA
LESS THAN $125	-	-	NA
$125 TO $149	-	-	NA
$150 TO $174	-	-	NA
$175 TO $199	-	-	NA
$200 TO $224	100	-	NA
$225 TO $249	100	100	NA
$250 TO $274	-	-	NA
$275 TO $299	-	-	NA
$300 TO $324	-	-	NA
$325 TO $349	-	-	NA
$350 TO $374	100	-	NA
$375 TO $399	-	-	NA
$400 TO $449	-	-	NA
$450 TO $499	-	-	NA
$500 TO $549	-	-	NA
$550 TO $599	-	-	NA
$600 TO $699	-	-	NA
$700 TO $799	-	-	NA
$800 TO $899	-	-	NA
$900 TO $999	-	-	NA
$1,000 TO $1,249	-	-	NA
$1,250 TO $1,499	-	-	NA
$1,500 OR MORE	-	-	NA
NOT REPORTED	-	100	NA
MEDIAN	...	...	NA
UNITS WITH NO MORTGAGE	300	300	NA
LESS THAN $70	100	200	NA
$70 TO $79	-	-	NA
$80 TO $89	-	-	NA
$90 TO $99	-	-	NA
$100 TO $124	-	100	NA
$125 TO $149	100	-	NA
$150 TO $174	-	-	NA
$175 TO $199	-	-	NA
$200 TO $224	-	-	NA
$225 TO $249	-	-	NA
$250 TO $299	-	-	NA
$300 TO $349	-	-	NA
$350 TO $399	-	-	NA
$400 TO $499	-	-	NA
$500 OR MORE	-	-	NA
NOT REPORTED	-	-	NA
MEDIAN	...	...	NA

[1] INCOME OF FAMILIES AND PRIMARY INDIVIDUALS IN 12 MONTHS PRECEDING DATE OF INTERVIEW; SEE TEXT.
[2] LIMITED TO 1-UNIT STRUCTURES ON LESS THAN 10 ACRES AND NO BUSINESS ON PROPERTY.
[3] INCLUDES PRINCIPAL AND INTEREST ONLY.
[4] SUM OF PAYMENTS FOR REAL ESTATE TAXES, PROPERTY INSURANCE, UTILITIES, FUEL, WATER, GARBAGE COLLECTION, AND MORTGAGE AT TIME OF INTERVIEW.

TABLE B-9. FINANCIAL CHARACTERISTICS OF HOUSING UNITS WITH HOUSEHOLD HEAD OF SPANISH ORIGIN: 1979, 1976, AND 1970--CONTINUED

(DATA BASED ON SAMPLE, SEE TEXT. FOR MINIMUM BASE FOR DERIVED FIGURES (PERCENT, MEDIAN, ETC.) AND MEANING OF SYMBOLS, SEE TEXT)

STANDARD METROPOLITAN STATISTICAL AREA OMAHA, NEBR.-IOWA IN CENTRAL CITY	TOTAL 1979	TOTAL 1976	TOTAL 1970
SPECIFIED OWNER OCCUPIED[1]--CON.			
SELECTED MONTHLY HOUSING COSTS AS PERCENTAGE OF INCOME[2]			
UNITS WITH A MORTGAGE	400	400	NA
LESS THAN 5 PERCENT	-	-	NA
5 TO 9 PERCENT	100	-	NA
10 TO 14 PERCENT	100	100	NA
15 TO 19 PERCENT	-	-	NA
20 TO 24 PERCENT	-	-	NA
25 TO 29 PERCENT	100	-	NA
30 TO 34 PERCENT	-	-	NA
35 TO 39 PERCENT	-	-	NA
40 TO 49 PERCENT	-	-	NA
50 TO 59 PERCENT	-	-	NA
60 PERCENT OR MORE	-	-	NA
NOT COMPUTED	-	-	NA
NOT REPORTED	-	100	NA
MEDIAN	...	...	NA
UNITS WITH NO MORTGAGE	300	300	NA
LESS THAN 5 PERCENT	-	-	NA
5 TO 9 PERCENT	100	100	NA
10 TO 14 PERCENT	100	100	NA
15 TO 19 PERCENT	-	-	NA
20 TO 24 PERCENT	-	-	NA
25 TO 29 PERCENT	-	-	NA
30 TO 34 PERCENT	100	-	NA
35 TO 39 PERCENT	-	-	NA
40 TO 49 PERCENT	-	-	NA
50 TO 59 PERCENT	-	-	NA
60 PERCENT OR MORE	-	-	NA
NOT COMPUTED	-	-	NA
NOT REPORTED	-	-	NA
MEDIAN	...	...	NA
ALTERATIONS AND REPAIRS DURING LAST 12 MONTHS			
NO ALTERATIONS OR REPAIRS	300	300	NA
ALTERATIONS AND REPAIRS COSTING LESS THAN $400[3]	200	NA	NA
ADDITIONS	-	NA	NA
ALTERATIONS	-	NA	NA
REPLACEMENTS	100	NA	NA
REPAIRS	200	NA	NA
ALTERATIONS AND REPAIRS COSTING $400 OR MORE[3]	300	NA	NA
ADDITIONS	-	NA	NA
ALTERATIONS	100	NA	NA
REPLACEMENTS	200	NA	NA
REPAIRS	-	NA	NA
NOT REPORTED	-	-	NA
PLANS FOR IMPROVEMENTS DURING NEXT 12 MONTHS			
NONE PLANNED	300	300	NA
SOME PLANNED	300	300	NA
COSTING LESS THAN $400	-	NA	NA
COSTING $400 OR MORE	200	NA	NA
DON'T KNOW	-	NA	NA
NOT REPORTED	-	NA	NA
DON'T KNOW	100	100	NA
NOT REPORTED	-	-	NA
GROSS RENT			
SPECIFIED RENTER OCCUPIED[4]	700	700	1 000
LESS THAN $80	-	-	300
$80 TO $99	-	-	100
$100 TO $124	-	100	400
$125 TO $149	100	100	
$150 TO $174	-	100	100
$175 TO $199	100	100	
$200 TO $224	-	-	
$225 TO $249	100	100	-
$250 TO $274	100	-	
$275 TO $299	-	-	
$300 TO $324	-	-	
$325 TO $349	-	-	
$350 TO $374	-	-	
$375 TO $399	-	-	
$400 TO $449	-	-	
$450 TO $499	-	-	
$500 TO $549	-	-	-
GROSS RENT--CON.			
SPECIFIED RENTER OCCUPIED[4]--CON.			
$550 TO $599	-	-	
$600 TO $699	-	-	
$700 TO $749	-	-	
$750 OR MORE	-	-	
NO CASH RENT	-	-	-
MEDIAN	...	...	113
NONSUBSIDIZED RENTER OCCUPIED[5]	600	700	NA
LESS THAN $80	-	-	NA
$80 TO $99	-	-	NA
$100 TO $124	-	100	NA
$125 TO $149	100	100	NA
$150 TO $174	-	100	NA
$175 TO $199	100	100	NA
$200 TO $224	-	-	NA
$225 TO $249	100	100	NA
$250 TO $274	100	-	NA
$275 TO $299	-	-	NA
$300 TO $324	-	-	NA
$325 TO $349	-	-	NA
$350 TO $374	-	-	NA
$375 TO $399	-	-	NA
$400 TO $449	-	-	NA
$450 TO $499	-	-	NA
$500 TO $549	-	-	NA
$550 TO $599	-	-	NA
$600 TO $699	-	-	NA
$700 TO $749	-	-	NA
$750 OR MORE	-	-	NA
NO CASH RENT	-	-	NA
MEDIAN	...	...	NA
GROSS RENT AS PERCENTAGE OF INCOME			
SPECIFIED RENTER OCCUPIED[4]	700	700	1 000
LESS THAN 10 PERCENT	100	100	100
10 TO 14 PERCENT	-	-	200
15 TO 19 PERCENT	100	200	300
20 TO 24 PERCENT	-	-	200
25 TO 34 PERCENT	-	-	100
35 TO 49 PERCENT	-	-	
50 TO 59 PERCENT	100	100	200
60 PERCENT OR MORE	200	100	
NOT COMPUTED	-	-	-
MEDIAN	...	...	18
NONSUBSIDIZED RENTER OCCUPIED[5]	600	700	NA
LESS THAN 10 PERCENT	-	100	NA
10 TO 14 PERCENT	-	-	NA
15 TO 19 PERCENT	100	200	NA
20 TO 24 PERCENT	-	-	NA
25 TO 34 PERCENT	-	-	NA
35 TO 49 PERCENT	-	-	NA
50 TO 59 PERCENT	100	100	NA
60 PERCENT OR MORE	200	100	NA
NOT COMPUTED	-	-	NA
MEDIAN	...	...	NA
CONTRACT RENT			
SPECIFIED RENTER OCCUPIED[4]	700	700	NA
LESS THAN $80	100	-	NA
$80 TO $99	-	100	NA
$100 TO $124	-	100	NA
$125 TO $149	100	200	NA
$150 TO $174	100	100	NA
$175 TO $199	100	-	NA
$200 TO $224	-	-	NA
$225 TO $249	100	-	NA
$250 TO $274	-	-	NA
$275 TO $299	-	-	NA
$300 TO $324	-	-	NA
$325 TO $349	-	-	NA
$350 TO $374	-	-	NA
$375 TO $399	-	-	NA
$400 TO $449	-	-	NA
$450 TO $499	-	-	NA
$500 TO $549	-	-	NA
$550 TO $599	-	-	NA
$600 TO $699	-	-	NA
$700 TO $749	-	-	NA
$750 OR MORE	-	-	NA
NO CASH RENT	-	-	NA
MEDIAN	...	...	NA

[1]LIMITED TO 1-UNIT STRUCTURES ON LESS THAN 10 ACRES AND NO BUSINESS ON PROPERTY.
[2]SUM OF PAYMENTS FOR REAL ESTATE TAXES, PROPERTY INSURANCE, UTILITIES, FUEL, WATER, GARBAGE COLLECTION, AND MORTGAGE AT TIME OF INTERVIEW.
[3]COMPONENTS MAY NOT ADD TO TOTAL BECAUSE MORE THAN 1 IMPROVEMENT WAS MADE.
[4]EXCLUDES 1-UNIT STRUCTURES ON 10 ACRES OR MORE.
[5]EXCLUDES 1-UNIT STRUCTURES ON 10 ACRES OR MORE, MOBILE HOMES AND TRAILERS, HOUSING UNITS IN PUBLIC HOUSING PROJECTS, AND HOUSING UNITS WITH GOVERNMENT RENT SUBSIDIES; INCLUDES UNITS WHERE THE SUBSIDIZED/NONSUBSIDIZED STATUS WAS NOT REPORTED.

TABLE C-1. CHARACTERISTICS OF THE HOUSING INVENTORY: 1979, 1976, AND 1970

(DATA BASED ON SAMPLE, SEE TEXT. FOR MINIMUM BASE FOR DERIVED FIGURES (PERCENT, MEDIAN, ETC.) AND MEANING OF SYMBOLS, SEE TEXT)

STANDARD METROPOLITAN STATISTICAL AREA OMAHA, NEBR.-IOWA NOT IN CENTRAL CITY	TOTAL 1979	TOTAL 1976	TOTAL 1970
POPULATION IN HOUSING UNITS	245 500	237 100	187 600
ALL HOUSING UNITS	88 400	81 800	56 900
VACANT--SEASONAL AND MIGRATORY	1 000	400	400
TENURE, RACE, AND VACANCY STATUS			
ALL YEAR-ROUND HOUSING UNITS	87 400	81 300	56 500
OCCUPIED	82 000	77 600	54 100
OWNER OCCUPIED	58 700	52 200	37 500
PERCENT OF ALL OCCUPIED	71.5	67.3	69.3
COOPERATIVES AND CONDOMINIUMS	500	NA	NA
WHITE	57 700	51 500	37 200
BLACK	700	600	200
RENTER OCCUPIED	23 400	25 400	16 600
WHITE	22 600	24 300	16 200
BLACK	500	900	300
VACANT YEAR-ROUND	5 400	3 800	2 500
FOR SALE ONLY	1 300	700	500
HOMEOWNER VACANCY RATE	2.1	1.3	1.3
COOPERATIVES AND CONDOMINIUMS	200	NA	NA
FOR RENT	2 700	1 700	900
RENTAL VACANCY RATE	10.4	6.2	5.1
RENTED OR SOLD, NOT OCCUPIED	600	700	300
HELD FOR OCCASIONAL USE	300	300	300
OTHER VACANT	500	300	500
UNITS IN STRUCTURE			
ALL YEAR-ROUND HOUSING UNITS	87 400	81 300	56 500
1, DETACHED	64 300	57 000	44 400
1, ATTACHED	3 200	3 900	700
2 TO 4	3 400	3 500	4 300
5 OR MORE	14 700	14 800	5 400
MOBILE HOME OR TRAILER	1 800	2 100	1 700
OWNER OCCUPIED	58 700	52 200	37 500
1, DETACHED	55 800	49 000	35 200
1, ATTACHED	700	900	100
2 TO 4	500	400	700
5 OR MORE	100	100	200
MOBILE HOME OR TRAILER	1 400	1 800	1 400
RENTER OCCUPIED	23 400	25 400	16 600
1, DETACHED	5 500	6 500	7 700
1, ATTACHED	2 200	2 600	600
2 TO 4	2 600	2 800	3 400
5 TO 9	3 100	3 300	2 200
10 TO 19	5 800	6 900	1 200
20 TO 49	3 400	2 600	800
50 OR MORE	400	400	300
MOBILE HOME OR TRAILER	400	300	300
YEAR STRUCTURE BUILT			
ALL YEAR-ROUND HOUSING UNITS	87 400	81 300	56 500
APRIL 1970 OR LATER[1]	36 500	27 700	NA
1965 TO MARCH 1970	10 200	10 200	11 000
1960 TO 1964	11 100	11 600	10 900
1950 TO 1959	8 700	9 300	10 000
1940 TO 1949	3 100	3 100	3 400
1939 OR EARLIER	17 900	19 400	20 000
OWNER OCCUPIED	58 700	52 200	37 500
APRIL 1970 OR LATER[1]	23 400	15 700	NA
1965 TO MARCH 1970	7 200	6 900	7 200
1960 TO 1964	8 000	8 300	8 300
1950 TO 1959	6 800	7 100	7 200
1940 TO 1949	2 100	2 000	2 000
1939 OR EARLIER	11 200	12 300	12 900
RENTER OCCUPIED	23 400	25 400	16 600
APRIL 1970 OR LATER[1]	10 000	9 900	NA
1965 TO MARCH 1970	2 700	3 200	3 200
1960 TO 1964	2 800	3 100	2 500
1950 TO 1959	1 600	1 900	2 800
1940 TO 1949	1 000	1 100	1 400
1939 OR EARLIER	5 300	6 200	6 700
PLUMBING FACILITIES			
ALL YEAR-ROUND HOUSING UNITS	87 400	81 300	56 500
WITH ALL PLUMBING FACILITIES	86 800	80 700	54 700
LACKING SOME OR ALL PLUMBING FACILITIES	600	700	1 800
OWNER OCCUPIED	58 700	52 200	37 500
WITH ALL PLUMBING FACILITIES	58 500	52 000	36 800
LACKING SOME OR ALL PLUMBING FACILITIES	100	200	700
RENTER OCCUPIED	23 400	25 400	16 600
WITH ALL PLUMBING FACILITIES	23 200	25 100	15 900
LACKING SOME OR ALL PLUMBING FACILITIES	100	300	700

STANDARD METROPOLITAN STATISTICAL AREA OMAHA, NEBR.-IOWA NOT IN CENTRAL CITY	TOTAL 1979	TOTAL 1976	TOTAL 1970
COMPLETE BATHROOMS			
ALL YEAR-ROUND HOUSING UNITS	87 400	81 300	56 500
1	43 700	44 600	44 800
1 AND ONE-HALF	12 500	12 300	
2 OR MORE	30 300	23 600	9 500
ALSO USED BY ANOTHER HOUSEHOLD	200	300	
NONE	700	500	2 200
OWNER OCCUPIED	58 700	52 200	37 500
1	23 600	23 800	28 700
1 AND ONE-HALF	9 800	9 200	
2 OR MORE	25 000	19 100	7 800
ALSO USED BY ANOTHER HOUSEHOLD	-	-	
NONE	200	200	900
RENTER OCCUPIED	23 400	25 400	16 600
1	16 900	18 800	14 300
1 AND ONE-HALF	2 200	2 700	
2 OR MORE	4 000	3 500	1 400
ALSO USED BY ANOTHER HOUSEHOLD	100	200	
NONE	100	200	900
COMPLETE KITCHEN FACILITIES			
ALL YEAR-ROUND HOUSING UNITS	87 400	81 300	56 500
FOR EXCLUSIVE USE OF HOUSEHOLD	86 700	80 700	55 500
ALSO USED BY ANOTHER HOUSEHOLD	-	-	1 000
NO COMPLETE KITCHEN FACILITIES	700	700	
OWNER OCCUPIED	58 700	52 200	37 500
FOR EXCLUSIVE USE OF HOUSEHOLD	58 700	52 100	37 200
ALSO USED BY ANOTHER HOUSEHOLD	-	-	300
NO COMPLETE KITCHEN FACILITIES	-	100	
RENTER OCCUPIED	23 400	25 400	16 600
FOR EXCLUSIVE USE OF HOUSEHOLD	23 300	25 200	16 300
ALSO USED BY ANOTHER HOUSEHOLD	-	-	300
NO COMPLETE KITCHEN FACILITIES	100	200	
ROOMS			
ALL YEAR-ROUND HOUSING UNITS	87 400	81 300	56 500
1 ROOM	400	300	500
2 ROOMS	4 300	1 600	1 200
3 ROOMS	7 100	7 800	3 700
4 ROOMS	12 100	12 600	10 900
5 ROOMS	19 900	20 300	18 400
6 ROOMS	16 100	14 900	10 600
7 ROOMS OR MORE	27 400	23 900	11 200
MEDIAN	5.5	5.4	5.1
OWNER OCCUPIED	58 700	52 200	37 500
1 ROOM	-	-	-
2 ROOMS	100	100	200
3 ROOMS	800	1 000	900
4 ROOMS	4 300	5 100	6 000
5 ROOMS	14 800	14 000	13 400
6 ROOMS	13 500	11 300	8 000
7 ROOMS OR MORE	25 100	20 600	8 900
MEDIAN	6.2	6.0	5.4
RENTER OCCUPIED	23 400	25 400	16 600
1 ROOM	200	200	300
2 ROOMS	1 100	1 400	900
3 ROOMS	5 100	5 900	2 500
4 ROOMS	7 100	6 600	4 400
5 ROOMS	5 100	5 800	4 300
6 ROOMS	2 400	2 800	2 300
7 ROOMS OR MORE	2 300	2 600	1 900
MEDIAN	4.2	4.3	4.5
BEDROOMS			
ALL YEAR-ROUND HOUSING UNITS	87 400	81 300	56 500
NONE	700	800	700
1	13 500	10 700	5 600
2	19 500	20 800	18 300
3	40 400	34 900	23 500
4 OR MORE	13 300	14 100	8 600
OWNER OCCUPIED	58 700	52 200	37 500
NONE	-	100	-
1	1 400	1 600	1 600
2	10 300	9 900	11 000
3	34 900	29 000	18 400
4 OR MORE	11 900	11 600	6 600
RENTER OCCUPIED	23 400	25 400	16 600
NONE	400	600	500
1	7 900	8 200	3 500
2	8 400	9 600	6 300
3	5 200	4 900	4 700
4 OR MORE	1 400	2 200	1 800

[1]NUMBER OF HOUSING UNITS BUILT BETWEEN 1976 AND 1979 SHOULD NOT BE OBTAINED BY SUBTRACTING 1976 FIGURES FROM 1979 FIGURES; SEE TEXT.

TABLE C-1. CHARACTERISTICS OF THE HOUSING INVENTORY: 1979, 1976, AND 1970--CONTINUED

(DATA BASED ON SAMPLE, SEE TEXT, FOR MINIMUM BASE FOR DERIVED FIGURES (PERCENT, MEDIAN, ETC.) AND MEANING OF SYMBOLS, SEE TEXT)

STANDARD METROPOLITAN STATISTICAL AREA OMAHA, NEBR.-IOWA NOT IN CENTRAL CITY	TOTAL		
	1979	1976	1970
ALL OCCUPIED HOUSING UNITS	82 000	77 600	54 100
PERSONS			
OWNER OCCUPIED	58 700	52 200	37 500
1 PERSON	5 500	4 900	3 800
2 PERSONS	16 500	14 000	9 900
3 PERSONS	11 300	9 600	6 000
4 PERSONS	14 900	12 200	7 100
5 PERSONS	6 300	6 400	5 100
6 PERSONS	2 700	3 100	3 100
7 PERSONS OR MORE	1 500	1 900	2 500
MEDIAN	3.1	3.2	3.3
RENTER OCCUPIED	23 400	25 400	16 600
1 PERSON	8 000	7 400	2 800
2 PERSONS	6 800	8 500	3 900
3 PERSONS	3 600	4 300	3 200
4 PERSONS	3 000	2 900	2 800
5 PERSONS	1 300	1 400	1 900
6 PERSONS	400	400	1 100
7 PERSONS OR MORE	200	300	800
MEDIAN	2.0	2.1	3.0
PERSONS PER ROOM			
OWNER OCCUPIED	58 700	52 200	37 500
0.50 OR LESS	33 200	27 500	16 700
0.51 TO 1.00	24 200	23 300	17 500
1.01 TO 1.50	1 100	1 300	2 800
1.51 OR MORE	100	100	500
RENTER OCCUPIED	23 400	25 400	16 600
0.50 OR LESS	14 600	14 900	6 100
0.51 TO 1.00	8 300	9 900	8 800
1.01 TO 1.50	400	400	1 400
1.51 OR MORE	-	100	300
WITH ALL PLUMBING FACILITIES	81 800	77 100	52 700
OWNER OCCUPIED	58 500	52 000	36 800
0.50 OR LESS	33 100	27 300	33 600
0.51 TO 1.00	24 200	23 300	
1.01 TO 1.50	1 100	1 300	2 700
1.51 OR MORE	100	100	400
RENTER OCCUPIED	23 200	25 100	15 900
0.50 OR LESS	14 500	14 700	14 300
0.51 TO 1.00	8 300	9 900	
1.01 TO 1.50	400	400	1 300
1.51 OR MORE	-	100	200
HOUSEHOLD COMPOSITION BY AGE OF HEAD			
OWNER OCCUPIED	58 700	52 200	37 500
2-OR-MORE-PERSON HOUSEHOLDS	53 100	47 300	33 700
MALE HEAD, WIFE PRESENT, NO NONRELATIVES	48 000	43 200	30 800
UNDER 25 YEARS	1 800	1 600	1 000
25 TO 29 YEARS	5 700	5 400	3 400
30 TO 34 YEARS	7 600	5 800	4 000
35 TO 44 YEARS	13 800	12 500	8 400
45 TO 64 YEARS	15 200	14 400	10 700
65 YEARS AND OVER	3 900	3 400	3 200
OTHER MALE HEAD	1 700	1 300	900
UNDER 45 YEARS	800	700	700
45 TO 64 YEARS	600	300	
65 YEARS AND OVER	200	200	200
FEMALE HEAD	3 400	2 800	2 000
UNDER 45 YEARS	1 800	1 100	1 500
45 TO 64 YEARS	1 100	1 200	
65 YEARS AND OVER	600	500	500
1-PERSON HOUSEHOLDS	5 500	4 900	3 800
MALE HEAD	1 900	NA	1 100
UNDER 45 YEARS	700	NA	600
45 TO 64 YEARS	700	NA	
65 YEARS AND OVER	500	NA	500
FEMALE HEAD	3 600	NA	2 600
UNDER 45 YEARS	200	NA	900
45 TO 64 YEARS	1 200	NA	
65 YEARS AND OVER	2 100	NA	1 700
RENTER OCCUPIED	23 400	25 400	16 600
2-OR-MORE-PERSON HOUSEHOLDS	15 300	17 900	13 800
MALE HEAD, WIFE PRESENT, NO NONRELATIVES	10 200	13 700	11 800
UNDER 25 YEARS	1 700	3 600	2 200
25 TO 29 YEARS	2 700	3 500	2 300
30 TO 34 YEARS	1 800	1 900	1 900
35 TO 44 YEARS	1 600	2 100	3 000
45 TO 64 YEARS	2 000	2 000	2 100
65 YEARS AND OVER	400	500	400
OTHER MALE HEAD	1 900	1 400	500
UNDER 45 YEARS	1 500	1 200	500
45 TO 64 YEARS	300	200	
65 YEARS AND OVER	-	-	-
FEMALE HEAD	3 300	2 900	1 500
UNDER 45 YEARS	2 800	2 400	1 400
45 TO 64 YEARS	400	400	
65 YEARS AND OVER	100	100	100
1-PERSON HOUSEHOLDS	8 000	7 400	2 800
MALE HEAD	3 000	NA	1 100
UNDER 45 YEARS	2 300	NA	900
45 TO 64 YEARS	400	NA	
65 YEARS AND OVER	300	NA	200
FEMALE HEAD	5 100	NA	1 600
UNDER 45 YEARS	3 300	NA	800
45 TO 64 YEARS	300	NA	
65 YEARS AND OVER	1 500	NA	800

STANDARD METROPOLITAN STATISTICAL AREA OMAHA, NEBR.-IOWA NOT IN CENTRAL CITY	TOTAL		
	1979	1976	1970
ALL OCCUPIED HOUSING UNITS--CON.			
PERSONS 65 YEARS OLD AND OVER			
OWNER OCCUPIED	58 700	52 200	37 500
NONE	50 400	44 500	30 200
1 PERSON	5 500	5 600	4 700
2 PERSONS OR MORE	2 800	2 200	2 500
RENTER OCCUPIED	23 400	25 400	16 600
NONE	20 900	22 900	14 900
1 PERSON	2 200	2 100	1 500
2 PERSONS OR MORE	300	400	300
OWN CHILDREN UNDER 18 YEARS OLD BY AGE GROUP			
OWNER OCCUPIED	58 700	52 200	37 500
NO OWN CHILDREN UNDER 18 YEARS	26 600	22 700	16 400
WITH OWN CHILDREN UNDER 18 YEARS	32 100	29 500	21 100
UNDER 6 YEARS ONLY	5 700	5 800	3 800
1	3 000	3 200	1 800
2	2 400	2 500	1 600
3 OR MORE	300	100	400
6 TO 17 YEARS ONLY	18 500	17 000	11 100
1	7 500	5 800	3 500
2	7 200	6 300	3 800
3 OR MORE	3 800	4 900	3 800
BOTH AGE GROUPS	8 000	6 800	6 200
2	4 500	3 100	1 400
3 OR MORE	3 500	3 700	4 800
RENTER OCCUPIED	23 400	25 400	16 600
NO OWN CHILDREN UNDER 18 YEARS	14 800	15 800	7 200
WITH OWN CHILDREN UNDER 18 YEARS	8 600	9 600	9 400
UNDER 6 YEARS ONLY	3 100	3 700	3 100
1	2 000	2 800	1 900
2	1 000	700	900
3 OR MORE	100	300	300
6 TO 17 YEARS ONLY	3 800	4 200	3 800
1	1 900	1 700	1 100
2	1 300	1 700	1 300
3 OR MORE	600	700	1 400
BOTH AGE GROUPS	1 700	1 700	2 500
2	800	600	600
3 OR MORE	900	1 000	1 900
PRESENCE OF SUBFAMILIES			
OWNER OCCUPIED	58 700	52 200	NA
NO SUBFAMILIES	58 200	51 800	NA
WITH 1 SUBFAMILY	400	400	NA
SUBFAMILY HEAD UNDER 30 YEARS	400	300	NA
SUBFAMILY HEAD 30 TO 64 YEARS	100	100	NA
SUBFAMILY HEAD 65 YEARS AND OVER	-	-	NA
WITH 2 SUBFAMILIES OR MORE	-	-	NA
RENTER OCCUPIED	23 400	25 400	NA
NO SUBFAMILIES	23 300	25 200	NA
WITH 1 SUBFAMILY	-	200	NA
SUBFAMILY HEAD UNDER 30 YEARS	-	100	NA
SUBFAMILY HEAD 30 TO 64 YEARS	-	-	NA
SUBFAMILY HEAD 65 YEARS AND OVER	-	-	NA
WITH 2 SUBFAMILIES OR MORE	-	-	NA
PRESENCE OF OTHER RELATIVES OR NONRELATIVES			
OWNER OCCUPIED	58 700	52 200	NA
NO OTHER RELATIVES OR NONRELATIVES	54 300	48 100	NA
WITH OTHER RELATIVES AND NONRELATIVES	100	-	NA
WITH OTHER RELATIVES, NO NONRELATIVES	3 400	3 300	NA
WITH NONRELATIVES, NO OTHER RELATIVES	800	700	NA
RENTER OCCUPIED	23 400	25 400	NA
NO OTHER RELATIVES OR NONRELATIVES	20 200	23 300	NA
WITH OTHER RELATIVES AND NONRELATIVES	100	-	NA
WITH OTHER RELATIVES, NO NONRELATIVES	1 000	800	NA
WITH NONRELATIVES, NO OTHER RELATIVES	2 100	1 200	NA
YEARS OF SCHOOL COMPLETED BY HEAD			
OWNER OCCUPIED	58 700	52 200	NA
NO SCHOOL YEARS COMPLETED	200	200	NA
ELEMENTARY:			
LESS THAN 8 YEARS	700	1 200	NA
8 YEARS	5 100	5 000	NA
HIGH SCHOOL:			
1 TO 3 YEARS	6 100	6 100	NA
4 YEARS	20 900	19 900	NA
COLLEGE:			
1 TO 3 YEARS	11 100	9 300	NA
4 YEARS OR MORE	14 500	10 600	NA
MEDIAN	12.8	12.7	NA
RENTER OCCUPIED	23 400	25 400	NA
NO SCHOOL YEARS COMPLETED	-	-	NA
ELEMENTARY:			
LESS THAN 8 YEARS	200	400	NA
8 YEARS	1 200	1 300	NA
HIGH SCHOOL:			
1 TO 3 YEARS	2 500	2 300	NA
4 YEARS	8 200	9 700	NA
COLLEGE:			
1 TO 3 YEARS	6 300	5 800	NA
4 YEARS OR MORE	4 800	5 800	NA
MEDIAN	12.9	12.9	NA

TABLE C-1. CHARACTERISTICS OF THE HOUSING INVENTORY: 1979, 1976, AND 1970--CONTINUED

(DATA BASED ON SAMPLE, SEE TEXT, FOR MINIMUM BASE FOR DERIVED FIGURES (PERCENT, MEDIAN, ETC.) AND MEANING OF SYMBOLS, SEE TEXT)

STANDARD METROPOLITAN STATISTICAL AREA OMAHA, NEBR.-IOWA NOT IN CENTRAL CITY	TOTAL		
	1979	1976	1970
ALL OCCUPIED HOUSING UNITS--CON.			
YEAR HEAD MOVED INTO UNIT			
OWNER OCCUPIED	58 700	52 200	37 500
1978 OR LATER	14 400	NA	NA
MOVED IN WITHIN PAST 12 MONTHS	8 900	NA	NA
APRIL 1970 TO 1977	24 100	NA	NA
1965 TO MARCH 1970	6 700	8 400	16 500
1960 TO 1964	5 300	5 800	8 300
1950 TO 1959	4 800	5 600	6 600
1949 OR EARLIER	3 400	3 700	6 000
RENTER OCCUPIED	23 400	25 400	16 600
1978 OR LATER	15 100	NA	NA
MOVED IN WITHIN PAST 12 MONTHS	11 600	NA	NA
APRIL 1970 TO 1977	6 800	NA	NA
1965 TO MARCH 1970	700	1 300	14 100
1960 TO 1964	400	500	1 100
1950 TO 1959	200	300	800
1949 OR EARLIER	100	200	600
HEAD'S PRINCIPAL MEANS OF TRANSPORTATION TO WORK[1]			
OWNER OCCUPIED	48 100	42 300	NA
DRIVES SELF	37 000	31 800	NA
CARPOOL	8 700	7 300	NA
MASS TRANSPORTATION	700	500	NA
BICYCLE OR MOTORCYCLE	300	300	NA
TAXICAB	-	-	NA
WALKS ONLY	500	600	NA
OTHER MEANS	-	-	NA
WORKS AT HOME	600	1 800	NA
NOT REPORTED	200	-	NA
RENTER OCCUPIED	19 400	21 100	NA
DRIVES SELF	13 100	15 300	NA
CARPOOL	4 100	4 000	NA
MASS TRANSPORTATION	300	200	NA
BICYCLE OR MOTORCYCLE	200	400	NA
TAXICAB	-	-	NA
WALKS ONLY	1 400	500	NA
OTHER MEANS	-	-	NA
WORKS AT HOME	200	600	NA
NOT REPORTED	-	-	NA
DISTANCE FROM HOME TO WORK[1]			
OWNER OCCUPIED	48 100	42 300	NA
LESS THAN 1 MILE	2 300	2 200	NA
1 TO 4 MILES	10 200	10 200	NA
5 TO 9 MILES	11 400	8 900	NA
10 TO 29 MILES	16 000	12 800	NA
30 TO 49 MILES	700	300	NA
50 MILES OR MORE	300	200	NA
WORKS AT HOME	600	1 800	NA
NO FIXED PLACE OF WORK	5 900	5 700	NA
NOT REPORTED	700	200	NA
MEDIAN	8.5	7.8	NA
RENTER OCCUPIED	19 400	21 100	NA
LESS THAN 1 MILE	2 500	1 700	NA
1 TO 4 MILES	5 900	9 200	NA
5 TO 9 MILES	4 600	3 700	NA
10 TO 29 MILES	4 400	4 000	NA
30 TO 49 MILES	100	200	NA
50 MILES OR MORE	-	100	NA
WORKS AT HOME	200	600	NA
NO FIXED PLACE OF WORK	1 300	1 500	NA
NOT REPORTED	200	-	NA
MEDIAN	5.4	4.4	NA
TRAVEL TIME FROM HOME TO WORK[1]			
OWNER OCCUPIED	48 100	42 300	NA
LESS THAN 15 MINUTES	13 600	12 200	NA
15 TO 29 MINUTES	19 800	17 100	NA
30 TO 44 MINUTES	6 100	4 700	NA
45 TO 59 MINUTES	800	700	NA
1 HOUR TO 1 HOUR AND 29 MINUTES	400	100	NA
1 HOUR AND 30 MINUTES OR MORE	300	-	NA
WORKS AT HOME	600	1 800	NA
NO FIXED PLACE OF WORK	5 900	5 700	NA
NOT REPORTED	500	100	NA
MEDIAN	20.2	19.5	NA
RENTER OCCUPIED	19 400	21 100	NA
LESS THAN 15 MINUTES	8 300	9 700	NA
15 TO 29 MINUTES	6 700	7 300	NA
30 TO 44 MINUTES	1 900	1 400	NA
45 TO 59 MINUTES	600	400	NA
1 HOUR TO 1 HOUR AND 29 MINUTES	100	-	NA
1 HOUR AND 30 MINUTES OR MORE	-	-	NA
WORKS AT HOME	200	600	NA
NO FIXED PLACE OF WORK	1 300	1 500	NA
NOT REPORTED	200	200	NA
MEDIAN	16.1	15-	NA

STANDARD METROPOLITAN STATISTICAL AREA OMAHA, NEBR.-IOWA NOT IN CENTRAL CITY	TOTAL		
	1979	1976	1970
HEATING EQUIPMENT			
ALL YEAR-ROUND HOUSING UNITS	87 400	81 300	56 500
WARM-AIR FURNACE	78 800	73 000	46 200
HEAT PUMP	1 400	NA	NA
STEAM OR HOT WATER	2 300	2 900	2 400
BUILT-IN ELECTRIC UNITS	1 400	1 200	900
FLOOR, WALL, OR PIPELESS FURNACE	900	1 000	2 300
ROOM HEATERS WITH FLUE	1 900	2 300	3 700
ROOM HEATERS WITHOUT FLUE	100	-	500
FIREPLACES, STOVES, OR PORTABLE HEATERS	400	400	300
NONE	200	-	100
OWNER OCCUPIED	58 700	52 200	37 500
WARM-AIR FURNACE	54 700	48 900	32 400
HEAT PUMP	1 300	NA	NA
STEAM OR HOT WATER	800	1 000	900
BUILT-IN ELECTRIC UNITS	400	400	500
FLOOR, WALL, OR PIPELESS FURNACE	400	600	1 400
ROOM HEATERS WITH FLUE	800	800	1 900
ROOM HEATERS WITHOUT FLUE	-	-	300
FIREPLACES, STOVES, OR PORTABLE HEATERS	300	200	200
NONE	-	-	-
RENTER OCCUPIED	23 400	25 400	16 600
WARM-AIR FURNACE	19 500	21 000	12 100
HEAT PUMP	-	NA	NA
STEAM OR HOT WATER	1 400	1 800	1 400
BUILT-IN ELECTRIC UNITS	1 000	800	400
FLOOR, WALL, OR PIPELESS FURNACE	400	300	800
ROOM HEATERS WITH FLUE	900	1 300	1 500
ROOM HEATERS WITHOUT FLUE	100	-	200
FIREPLACES, STOVES, OR PORTABLE HEATERS	100	100	100
NONE	-	-	-
ALL YEAR-ROUND HOUSING UNITS	87 400	81 300	56 500
AIR CONDITIONING			
ROOM UNIT(S)	18 000	22 600	21 500
CENTRAL SYSTEM	59 100	48 700	16 000
NONE	10 300	10 000	18 900
ELEVATOR IN STRUCTURE			
4 FLOORS OR MORE	500	600	100
WITH ELEVATOR	500	600	-
WITHOUT ELEVATOR	-	-	-
1 TO 3 FLOORS	86 900	80 800	56 400
BASEMENT			
WITH BASEMENT	66 200	58 900	NA
NO BASEMENT	21 200	22 500	NA
SOURCE OF WATER			
PUBLIC SYSTEM OR PRIVATE COMPANY	78 000	71 800	47 800
INDIVIDUAL WELL	9 000	9 200	8 500
OTHER	400	300	200
SEWAGE DISPOSAL			
PUBLIC SEWER	74 500	69 000	44 900
SEPTIC TANK OR CESSPOOL	12 700	12 100	10 700
OTHER	100	200	900
ALL OCCUPIED HOUSING UNITS	82 000	77 600	54 100
TELEPHONE AVAILABLE			
YES	79 200	74 800	50 900
NO	2 800	2 800	3 200
CARS AND TRUCKS AVAILABLE			
CARS AND TRUCKS:			
1	24 700	24 700	NA
2	39 000	48 700	NA
3	9 800		NA
4 OR MORE	4 100		NA
NONE	4 400	4 300	NA

[1]LIMITED TO HEADS WHO REPORTED HAVING A JOB THE WEEK PRIOR TO INTERVIEW.

TABLE C-1. CHARACTERISTICS OF THE HOUSING INVENTORY: 1979, 1976, AND 1970--CONTINUED

(DATA BASED ON SAMPLE, SEE TEXT. FOR MINIMUM BASE FOR DERIVED FIGURES (PERCENT, MEDIAN, ETC.) AND MEANING OF SYMBOLS, SEE TEXT)

STANDARD METROPOLITAN STATISTICAL AREA OMAHA, NEBR.-IOWA NOT IN CENTRAL CITY	TOTAL		
	1979	1976	1970
ALL OCCUPIED HOUSING UNITS--CON.			
HOUSE HEATING FUEL			
UTILITY GAS	64 800	61 600	44 200
BOTTLED, TANK, OR LP GAS	5 000	4 900	3 500
FUEL OIL, KEROSENE, ETC.	2 400	3 300	4 700
ELECTRICITY	9 600	7 500	1 600
COAL OR COKE	-	-	100
WOOD	200	100	-
OTHER FUEL	-	100	200
NONE	-	-	-
COOKING FUEL			
UTILITY GAS	22 800	24 300	26 300
BOTTLED, TANK, OR LP GAS	2 300	3 000	3 600
ELECTRICITY	56 900	49 800	24 200
FUEL OIL, KEROSENE, ETC.	-	100	-
COAL OR COKE	-	-	-
WOOD	-	200	100
OTHER FUEL	-	-	-
NONE	-	100	100

STANDARD METROPOLITAN STATISTICAL AREA OMAHA, NEBR.-IOWA NOT IN CENTRAL CITY	TOTAL		
	1979	1976	1970
ALL OCCUPIED 1-UNIT STRUCTURES AND MOBILE HOMES OR TRAILERS	66 100	61 100	NA
STORM WINDOWS OR OTHER PROTECTIVE WINDOW COVERING			
ALL WINDOWS COVERED	62 500	56 400	NA
SOME WINDOWS COVERED	2 700	3 200	NA
NO WINDOWS COVERED	800	700	NA
NOT REPORTED	200	900	NA
STORM DOORS			
ALL DOORS COVERED	60 700	54 000	NA
SOME DOORS COVERED	3 100	3 600	NA
NO DOORS COVERED	2 100	2 600	NA
NOT REPORTED	200	800	NA
ATTIC OR ROOF INSULATION			
YES	61 300	51 800	NA
NO	2 000	2 900	NA
DON'T KNOW	2 500	5 600	NA
NOT REPORTED	200	900	NA

TABLE C-2. FINANCIAL CHARACTERISTICS OF THE HOUSING INVENTORY: 1979, 1976, AND 1970

(DATA BASED ON SAMPLE, SEE TEXT. FOR MINIMUM BASE FOR DERIVED FIGURES (PERCENT, MEDIAN, ETC.) AND MEANING OF SYMBOLS, SEE TEXT)

STANDARD METROPOLITAN STATISTICAL AREA OMAHA, NEBR.-IOWA NOT IN CENTRAL CITY	TOTAL 1979	TOTAL 1976	TOTAL 1970
ALL OCCUPIED HOUSING UNITS	82 000	77 600	54 100
INCOME[1]			
OWNER OCCUPIED	58 700	52 200	37 500
LESS THAN $3,000	1 300	1 300	4 000
$3,000 TO $4,999	1 600	2 000	2 600
$5,000 TO $5,999	700	1 100	1 500
$6,000 TO $6,999	1 300	1 500	2 000
$7,000 TO $7,999	1 100	1 500	7 700
$8,000 TO $9,999	1 300	2 500	
$10,000 TO $12,499	3 400	4 600	11 900
$12,500 TO $14,999	3 900	4 500	
$15,000 TO $17,499	4 400	6 700	
$17,500 TO $19,999	4 000	5 100	6 200
$20,000 TO $24,999	10 600	8 500	
$25,000 TO $29,999	7 700	4 900	
$30,000 TO $34,999	6 800	3 200	
$35,000 TO $39,999	3 700	1 500	
$40,000 TO $44,999	2 000	1 300	
$45,000 TO $49,999	1 100	700	1 500
$50,000 TO $59,999	1 400	600	
$60,000 TO $74,999	1 200	400	
$75,000 TO $99,999	600	200	
$100,000 OR MORE	600	200	
MEDIAN	23000	17700	10400
RENTER OCCUPIED	23 400	25 400	16 600
LESS THAN $3,000	900	1 300	2 500
$3,000 TO $4,999	1 700	2 100	2 000
$5,000 TO $5,999	800	900	1 300
$6,000 TO $6,999	900	1 100	1 600
$7,000 TO $7,999	1 200	1 400	4 100
$8,000 TO $9,999	2 100	3 300	
$10,000 TO $12,499	4 500	4 200	3 200
$12,500 TO $14,999	2 100	2 600	
$15,000 TO $17,499	2 000	3 000	
$17,500 TO $19,999	1 700	1 700	1 600
$20,000 TO $24,999	2 900	2 000	
$25,000 TO $29,999	1 200	900	
$30,000 TO $34,999	600	300	
$35,000 TO $39,999	300	200	
$40,000 TO $44,999	100	200	
$45,000 TO $49,999	-	100	200
$50,000 TO $59,999	100	-	
$60,000 TO $74,999	100	100	
$75,000 TO $99,999	200	-	
$100,000 OR MORE	-	-	
MEDIAN	12300	11500	7700
SPECIFIED OWNER OCCUPIED[2]	52 700	45 800	31 800
VALUE			
LESS THAN $10,000	400	1 100	6 100
$10,000 TO $12,499	500	1 300	4 100
$12,500 TO $14,999	700	900	4 100
$15,000 TO $19,999	1 300	5 100	7 800
$20,000 TO $24,999	2 500	4 200	4 800
$25,000 TO $29,999	3 000	6 300	3 400
$30,000 TO $34,999	4 600	6 300	
$35,000 TO $39,999	6 100	5 400	900
$40,000 TO $49,999	11 900	8 400	
$50,000 TO $59,999	8 800	3 700	
$60,000 TO $74,999	7 500	1 900	
$75,000 TO $99,999	3 300	1 200	600
$100,000 TO $124,999	1 100		
$125,000 TO $199,999	700		
$200,000 OR MORE	200		
MEDIAN	46100	33100	16000
VALUE-INCOME RATIO			
LESS THAN 1.5	11 400	13 500	13 500
1.5 TO 1.9	12 000	11 500	7 000
2.0 TO 2.4	10 400	8 800	4 100
2.5 TO 2.9	7 600	4 500	2 100
3.0 TO 3.9	5 200	3 700	1 900
4.0 TO 4.9	2 300	1 600	2 900
5.0 OR MORE	3 700	2 200	
NOT COMPUTED	200	-	200
MEDIAN	2.1	1.9	1.7
ACQUISITION OF PROPERTY			
PLACED OR ASSUMED A MORTGAGE	48 100	41 300	NA
ACQUIRED THROUGH INHERITANCE OR GIFT	400	500	NA
PAID ALL CASH	3 100	3 200	NA
ACQUIRED IN OTHER MANNER	700	400	NA
NOT REPORTED	300	400	NA

STANDARD METROPOLITAN STATISTICAL AREA OMAHA, NEBR.-IOWA NOT IN CENTRAL CITY	TOTAL 1979	TOTAL 1976	TOTAL 1970
SPECIFIED OWNER OCCUPIED[2]--CON.			
MONTHLY MORTGAGE PAYMENT[3]			
UNITS WITH A MORTGAGE	41 600	NA	NA
LESS THAN $100	1 300	NA	NA
$100 TO $149	4 300	NA	NA
$150 TO $199	5 400	NA	NA
$200 TO $249	4 900	NA	NA
$250 TO $299	4 900	NA	NA
$300 TO $349	4 200	NA	NA
$350 TO $399	3 900	NA	NA
$400 TO $449	3 600	NA	NA
$450 TO $499	2 200	NA	NA
$500 TO $599	2 400	NA	NA
$600 TO $699	1 000	NA	NA
$700 OR MORE	700	NA	NA
NOT REPORTED	2 800	NA	NA
MEDIAN	286	NA	NA
UNITS WITH NO MORTGAGE	11 000	NA	NA
MORTGAGE INSURANCE			
UNITS WITH A MORTGAGE	41 600	35 700	NA
INSURED BY FHA, VA, OR FARMERS HOME ADMINISTRATION	18 400	15 800	NA
NOT INSURED, INSURED BY PRIVATE MORTGAGE INSURANCE, OR NOT REPORTED	23 200	19 900	NA
UNITS WITH NO MORTGAGE	11 000	10 100	NA
REAL ESTATE TAXES LAST YEAR			
LESS THAN $100	2 400	1 900	NA
$100 TO $199	1 500	1 800	NA
$200 TO $299	2 200	2 900	NA
$300 TO $399	2 600	3 400	NA
$400 TO $499	2 700	3 800	NA
$500 TO $599	2 500	3 000	NA
$600 TO $699	4 100	4 500	NA
$700 TO $799	4 200	4 300	NA
$800 TO $899	4 200	3 800	NA
$900 TO $999	3 600	2 100	NA
$1,000 TO $1,099	2 700	1 600	NA
$1,100 TO $1,199	2 000	1 100	NA
$1,200 TO $1,399	5 700	3 000	NA
$1,400 TO $1,599	2 000	500	NA
$1,600 TO $1,799	1 200	500	NA
$1,800 TO $1,999	700	500	NA
$2,000 OR MORE	1 500	-	NA
NOT REPORTED	7 100	7 200	NA
MEDIAN	814	654	NA
SELECTED MONTHLY HOUSING COSTS[4]			
UNITS WITH A MORTGAGE	41 600	35 700	NA
LESS THAN $125	-	100	NA
$125 TO $149	200	1 100	NA
$150 TO $174	200	1 800	NA
$175 TO $199	900	2 900	NA
$200 TO $224	1 300	3 700	NA
$225 TO $249	2 700	2 800	NA
$250 TO $274	2 300	3 000	NA
$275 TO $299	2 000	2 400	NA
$300 TO $324	3 000	2 500	NA
$325 TO $349	2 400	1 400	NA
$350 TO $374	2 100	2 000	NA
$375 TO $399	2 300	1 800	NA
$400 TO $449	3 700	3 400	NA
$450 TO $499	4 200	1 500	NA
$500 TO $549	3 200	1 500	NA
$550 TO $599	2 300	700	NA
$600 TO $699	2 900	200	NA
$700 TO $799	1 100	100	NA
$800 TO $899	400	100	NA
$900 TO $999	200	-	NA
$1,000 TO $1,249	200	-	NA
$1,250 TO $1,499	-	-	NA
$1,500 OR MORE	300	-	NA
NOT REPORTED	3 500	2 600	NA
MEDIAN	394	287	NA
UNITS WITH NO MORTGAGE	11 000	10 100	NA
LESS THAN $70	700	2 200	NA
$70 TO $79	400	1 300	NA
$80 TO $89	700	1 000	NA
$90 TO $99	600	1 000	NA
$100 TO $124	1 600	1 600	NA
$125 TO $149	2 300	700	NA
$150 TO $174	1 400	400	NA
$175 TO $199	700	400	NA
$200 TO $224	400	-	NA
$225 TO $249	300	100	NA
$250 TO $299	300	-	NA
$300 TO $349	-	-	NA
$350 TO $399	-	-	NA
$400 TO $499	-	-	NA
$500 OR MORE	-	-	NA
NOT REPORTED	1 500	1 400	NA
MEDIAN	133	88	NA

[1]INCOME OF FAMILIES AND PRIMARY INDIVIDUALS IN 12 MONTHS PRECEDING DATE OF INTERVIEW; SEE TEXT.
[2]LIMITED TO 1-UNIT STRUCTURES ON LESS THAN 10 ACRES AND NO BUSINESS ON PROPERTY.
[3]INCLUDES PRINCIPAL AND INTEREST ONLY.
[4]SUM OF PAYMENTS FOR REAL ESTATE TAXES, PROPERTY INSURANCE, UTILITIES, FUEL, WATER, GARBAGE COLLECTION, AND MORTGAGE AT TIME OF INTERVIEW.

TABLE C-2. FINANCIAL CHARACTERISTICS OF THE HOUSING INVENTORY: 1979, 1976, AND 1970--CONTINUED

(DATA BASED ON SAMPLE, SEE TEXT. FOR MINIMUM BASE FOR DERIVED FIGURES (PERCENT, MEDIAN, ETC.) AND MEANING OF SYMBOLS, SEE TEXT)

STANDARD METROPOLITAN STATISTICAL AREA OMAHA, NEBR.-IOWA NOT IN CENTRAL CITY	TOTAL 1979	TOTAL 1976	TOTAL 1970
SPECIFIED OWNER OCCUPIED[1]--CON.			
SELECTED MONTHLY HOUSING COSTS AS PERCENTAGE OF INCOME[2]			
UNITS WITH A MORTGAGE	41 600	35 700	NA
LESS THAN 5 PERCENT	200	100	NA
5 TO 9 PERCENT	2 500	2 400	NA
10 TO 14 PERCENT	6 600	7 300	NA
15 TO 19 PERCENT	9 500	8 400	NA
20 TO 24 PERCENT	7 200	6 200	NA
25 TO 29 PERCENT	5 000	4 200	NA
30 TO 34 PERCENT	3 500	2 200	NA
35 TO 39 PERCENT	1 600	1 000	NA
40 TO 49 PERCENT	1 200	600	NA
50 TO 59 PERCENT	300	200	NA
60 PERCENT OR MORE	600	300	NA
NOT COMPUTED	-	-	NA
NOT REPORTED	3 500	2 600	NA
MEDIAN	20	19	NA
UNITS WITH NO MORTGAGE	11 000	10 100	NA
LESS THAN 5 PERCENT	1 000	900	NA
5 TO 9 PERCENT	3 000	2 900	NA
10 TO 14 PERCENT	2 000	2 000	NA
15 TO 19 PERCENT	1 100	1 200	NA
20 TO 24 PERCENT	900	800	NA
25 TO 29 PERCENT	500	200	NA
30 TO 34 PERCENT	300	300	NA
35 TO 39 PERCENT	200	-	NA
40 TO 49 PERCENT	200	100	NA
50 TO 59 PERCENT	-	-	NA
60 PERCENT OR MORE	200	100	NA
NOT COMPUTED	100	-	NA
NOT REPORTED	1 500	1 400	NA
MEDIAN	12	11	NA
ALTERATIONS AND REPAIRS DURING LAST 12 MONTHS			
NO ALTERATIONS OR REPAIRS	20 800	15 500	NA
ALTERATIONS AND REPAIRS COSTING LESS THAN $400[3]	24 400	NA	NA
ADDITIONS	500	NA	NA
ALTERATIONS	6 000	NA	NA
REPLACEMENTS	2 900	NA	NA
REPAIRS	20 400	NA	NA
ALTERATIONS AND REPAIRS COSTING $400 OR MORE[3]	13 500	NA	NA
ADDITIONS	2 600	NA	NA
ALTERATIONS	6 200	NA	NA
REPLACEMENTS	4 400	NA	NA
REPAIRS	4 500	NA	NA
NOT REPORTED	400	400	NA
PLANS FOR IMPROVEMENTS DURING NEXT 12 MONTHS			
NONE PLANNED	25 200	19 300	NA
SOME PLANNED	25 100	22 500	NA
COSTING LESS THAN $400	11 000	NA	NA
COSTING $400 OR MORE	12 200	NA	NA
DON'T KNOW	1 700	NA	NA
NOT REPORTED	200	NA	NA
DON'T KNOW	2 000	3 700	NA
NOT REPORTED	300	300	NA
GROSS RENT			
SPECIFIED RENTER OCCUPIED[4]	22 700	24 300	14 800
LESS THAN $80	300	500	2 100
$80 TO $99	300	700	1 700
$100 TO $124	400	1 400	4 500
$125 TO $149	1 000	2 100	
$150 TO $174	1 900	4 500	2 700
$175 TO $199	2 100	4 800	
$200 TO $224	3 700	3 600	
$225 TO $249	3 800	2 200	900
$250 TO $274	2 400	1 700	
$275 TO $299	2 300	1 000	
$300 TO $324	1 400	100	
$325 TO $349	700	500	
$350 TO $374	800	100	
$375 TO $399	200	-	
$400 TO $449	400	-	
$450 TO $499	200	-	
$500 TO $549	100	-	100

STANDARD METROPOLITAN STATISTICAL AREA OMAHA, NEBR.-IOWA NOT IN CENTRAL CITY	TOTAL 1979	TOTAL 1976	TOTAL 1970
GROSS RENT--CON.			
SPECIFIED RENTER OCCUPIED[4]--CON.			
$550 TO $599	-	-	
$600 TO $699	-	-	
$700 TO $749	-	-	
$750 OR MORE	-	-	
NO CASH RENT	600	800	2 800
MEDIAN	233	188	124
NONSUBSIDIZED RENTER OCCUPIED[5]	19 100	23 500	NA
LESS THAN $80	100	400	NA
$80 TO $99	300	700	NA
$100 TO $124	300	1 400	NA
$125 TO $149	900	2 000	NA
$150 TO $174	1 700	4 400	NA
$175 TO $199	1 600	4 400	NA
$200 TO $224	2 700	3 600	NA
$225 TO $249	3 400	2 100	NA
$250 TO $274	2 200	1 700	NA
$275 TO $299	2 000	1 000	NA
$300 TO $324	1 300	100	NA
$325 TO $349	600	500	NA
$350 TO $374	700	100	NA
$375 TO $399	200	-	NA
$400 TO $449	400	-	NA
$450 TO $499	200	-	NA
$500 TO $549	100	-	NA
$550 TO $599	-	-	NA
$600 TO $699	-	-	NA
$700 TO $749	-	-	NA
$750 OR MORE	-	-	NA
NO CASH RENT	600	800	NA
MEDIAN	237	188	NA
GROSS RENT AS PERCENTAGE OF INCOME			
SPECIFIED RENTER OCCUPIED[4]	22 700	24 300	14 800
LESS THAN 10 PERCENT	1 200	1 000	900
10 TO 14 PERCENT	2 800	4 700	2 100
15 TO 19 PERCENT	5 300	6 200	2 400
20 TO 24 PERCENT	3 300	3 500	1 800
25 TO 34 PERCENT	4 900	3 800	1 900
35 TO 49 PERCENT	2 500	2 700	2 600
50 TO 59 PERCENT	700	500	
60 PERCENT OR MORE	1 400	1 000	
NOT COMPUTED	600	800	3 000
MEDIAN	23	20	21
NONSUBSIDIZED RENTER OCCUPIED[5]	19 100	23 500	NA
LESS THAN 10 PERCENT	1 100	1 000	NA
10 TO 14 PERCENT	2 400	4 600	NA
15 TO 19 PERCENT	4 300	5 900	NA
20 TO 24 PERCENT	2 500	3 500	NA
25 TO 34 PERCENT	4 200	3 700	NA
35 TO 49 PERCENT	2 100	2 700	NA
50 TO 59 PERCENT	600	400	NA
60 PERCENT OR MORE	1 300	1 000	NA
NOT COMPUTED	600	800	NA
MEDIAN	23	20	NA
CONTRACT RENT			
SPECIFIED RENTER OCCUPIED[4]	22 700	24 300	14 800
LESS THAN $80	600	1 200	3 800
$80 TO $99	500	1 100	2 000
$100 TO $124	1 100	2 300	3 800
$125 TO $149	1 800	2 700	
$150 TO $174	2 600	5 200	1 800
$175 TO $199	3 200	5 100	
$200 TO $224	4 100	2 700	
$225 TO $249	3 100	1 400	500
$250 TO $274	1 600	1 100	
$275 TO $299	1 800	400	
$300 TO $324	900	100	
$325 TO $349	200	100	
$350 TO $374	300	-	
$375 TO $399	200	-	
$400 TO $449	100	-	
$450 TO $499	100	-	-
$500 TO $549	-	-	
$550 TO $599	-	-	
$600 TO $699	-	-	
$700 TO $749	-	-	
$750 OR MORE	-	-	
NO CASH RENT	600	800	2 800
MEDIAN	208	171	103

[1]LIMITED TO 1-UNIT STRUCTURES ON LESS THAN 10 ACRES AND NO BUSINESS ON PROPERTY.
[2]SUM OF PAYMENTS FOR REAL ESTATE TAXES, PROPERTY INSURANCE, UTILITIES, FUEL, WATER, GARBAGE COLLECTION, AND MORTGAGE AT TIME OF INTERVIEW.
[3]COMPONENTS MAY NOT ADD TO TOTAL BECAUSE MORE THAN 1 IMPROVEMENT WAS MADE.
[4]EXCLUDES 1-UNIT STRUCTURES ON 10 ACRES OR MORE.
[5]EXCLUDES 1-UNIT STRUCTURES ON 10 ACRES OR MORE, MOBILE HOMES AND TRAILERS, HOUSING UNITS IN PUBLIC HOUSING PROJECTS, AND HOUSING UNITS WITH GOVERNMENT RENT SUBSIDIES; INCLUDES UNITS WHERE THE SUBSIDIZED/NONSUBSIDIZED STATUS WAS NOT REPORTED.

TABLE C-3. SELECTED HOUSING CHARACTERISTICS OF NEW CONSTRUCTION UNITS: 1979

(DATA BASED ON SAMPLE, SEE TEXT. RESTRICTED TO UNITS BUILT SINCE THE 1976-1977 SURVEY. FOR MINIMUM BASE FOR DERIVED FIGURES (PERCENT, MEDIAN, ETC.) AND MEANING OF SYMBOLS, SEE TEXT)

STANDARD METROPOLITAN STATISTICAL AREA OMAHA, NEBR.-IOWA NOT IN CENTRAL CITY	TOTAL
ALL HOUSING UNITS	10 600
VACANT--SEASONAL AND MIGRATORY	-
TENURE, RACE, AND VACANCY STATUS	
ALL YEAR-ROUND HOUSING UNITS	10 600
OCCUPIED	9 800
OWNER OCCUPIED	9 200
PERCENT OF ALL OCCUPIED	94.2
COOPERATIVES AND CONDOMINIUMS	-
WHITE	9 000
BLACK	100
RENTER OCCUPIED	600
WHITE	600
BLACK	-
VACANT YEAR-ROUND	800
FOR SALE ONLY	600
HOMEOWNER VACANCY RATE	6.5
COOPERATIVES AND CONDOMINIUMS	-
FOR RENT	100
RENTAL VACANCY RATE	17.5
RENTED OR SOLD, NOT OCCUPIED	-
HELD FOR OCCASIONAL USE	-
OTHER VACANT	-
UNITS IN STRUCTURE	
ALL YEAR-ROUND HOUSING UNITS	10 600
1, DETACHED	9 800
1, ATTACHED	-
2 TO 4	200
5 OR MORE	400
MOBILE HOME OR TRAILER	100
OWNER OCCUPIED	9 200
1, DETACHED	9 000
1, ATTACHED	-
2 TO 4	-
5 OR MORE	-
MOBILE HOME OR TRAILER	100
RENTER OCCUPIED	600
1, DETACHED	100
1, ATTACHED	-
2 TO 4	100
5 TO 9	-
10 TO 19	-
20 TO 49	100
50 OR MORE	200
MOBILE HOME OR TRAILER	-
PLUMBING FACILITIES	
ALL YEAR-ROUND HOUSING UNITS	10 600
WITH ALL PLUMBING FACILITIES	10 600
LACKING SOME OR ALL PLUMBING FACILITIES	-
OWNER OCCUPIED	9 200
WITH ALL PLUMBING FACILITIES	9 200
LACKING SOME OR ALL PLUMBING FACILITIES	-
RENTER OCCUPIED	600
WITH ALL PLUMBING FACILITIES	600
LACKING SOME OR ALL PLUMBING FACILITIES	-
COMPLETE BATHROOMS	
ALL YEAR-ROUND HOUSING UNITS	10 600
1	2 100
1 AND ONE-HALF	900
2 OR MORE	7 600
ALSO USED BY ANOTHER HOUSEHOLD	-
NONE	-
OWNER OCCUPIED	9 200
1	1 500
1 AND ONE-HALF	700
2 OR MORE	7 000
ALSO USED BY ANOTHER HOUSEHOLD	-
NONE	-
RENTER OCCUPIED	600
1	500
1 AND ONE-HALF	-
2 OR MORE	100
ALSO USED BY ANOTHER HOUSEHOLD	-
NONE	-

STANDARD METROPOLITAN STATISTICAL AREA OMAHA, NEBR.-IOWA NOT IN CENTRAL CITY	TOTAL
ROOMS	
ALL YEAR-ROUND HOUSING UNITS	10 600
1 ROOM	-
2 ROOMS	700
3 ROOMS	300
4 ROOMS	200
5 ROOMS	1 400
6 ROOMS	2 500
7 ROOMS OR MORE	5 500
MEDIAN	6.5+
OWNER OCCUPIED	9 200
1 ROOM	-
2 ROOMS	-
3 ROOMS	-
4 ROOMS	-
5 ROOMS	1 300
6 ROOMS	2 400
7 ROOMS OR MORE	5 500
MEDIAN	6.5+
RENTER OCCUPIED	600
1 ROOM	-
2 ROOMS	-
3 ROOMS	200
4 ROOMS	100
5 ROOMS	200
6 ROOMS	100
7 ROOMS OR MORE	-
MEDIAN	...
BEDROOMS	
ALL YEAR-ROUND HOUSING UNITS	10 600
NONE	-
1	1 100
2	800
3	6 900
4 OR MORE	1 700
OWNER OCCUPIED	9 200
NONE	-
1	100
2	600
3	6 700
4 OR MORE	1 700
RENTER OCCUPIED	600
NONE	-
1	200
2	100
3	200
4 OR MORE	-
ALL OCCUPIED HOUSING UNITS	9 800
PERSONS	
OWNER OCCUPIED	9 200
1 PERSON	300
2 PERSONS	2 200
3 PERSONS	2 000
4 PERSONS	2 800
5 PERSONS	1 200
6 PERSONS	400
7 PERSONS OR MORE	200
MEDIAN	3.5
RENTER OCCUPIED	600
1 PERSON	200
2 PERSONS	100
3 PERSONS	100
4 PERSONS	100
5 PERSONS	100
6 PERSONS	-
7 PERSONS OR MORE	-
MEDIAN	...
PERSONS PER ROOM	
OWNER OCCUPIED	9 200
0.50 OR LESS	4 900
0.51 TO 1.00	4 200
1.01 TO 1.50	-
1.51 OR MORE	-
RENTER OCCUPIED	600
0.50 OR LESS	300
0.51 TO 1.00	300
1.01 TO 1.50	-
1.51 OR MORE	-

TABLE C-3. SELECTED HOUSING CHARACTERISTICS OF NEW CONSTRUCTION UNITS: 1979--CONTINUED

(DATA BASED ON SAMPLE, SEE TEXT. RESTRICTED TO UNITS BUILT SINCE THE 1976-1977 SURVEY. FOR MINIMUM BASE FOR DERIVED FIGURES (PERCENT, MEDIAN, ETC.) AND MEANING OF SYMBOLS, SEE TEXT)

STANDARD METROPOLITAN STATISTICAL AREA OMAHA, NEBR.-IOWA NOT IN CENTRAL CITY	TOTAL
ALL OCCUPIED HOUSING UNITS--CONTINUED	
HOUSEHOLD COMPOSITION BY AGE OF HEAD	
OWNER OCCUPIED	9 200
2-OR-MORE-PERSON HOUSEHOLDS	8 900
MALE HEAD, WIFE PRESENT, NO NONRELATIVES	8 500
UNDER 25 YEARS	600
25 TO 29 YEARS	1 900
30 TO 34 YEARS	2 300
35 TO 44 YEARS	2 600
45 TO 64 YEARS	800
65 YEARS AND OVER	200
OTHER MALE HEAD	200
UNDER 45 YEARS	200
45 TO 64 YEARS	-
65 YEARS AND OVER	-
FEMALE HEAD	200
UNDER 45 YEARS	200
45 TO 64 YEARS	-
65 YEARS AND OVER	-
1-PERSON HOUSEHOLDS	300
MALE HEAD	200
UNDER 45 YEARS	200
45 TO 64 YEARS	-
65 YEARS AND OVER	-
FEMALE HEAD	100
UNDER 45 YEARS	-
45 TO 64 YEARS	-
65 YEARS AND OVER	-
RENTER OCCUPIED	600
2-OR-MORE-PERSON HOUSEHOLDS	400
MALE HEAD, WIFE PRESENT, NO NONRELATIVES	200
UNDER 25 YEARS	100
25 TO 29 YEARS	-
30 TO 34 YEARS	-
35 TO 44 YEARS	100
45 TO 64 YEARS	-
65 YEARS AND OVER	-
OTHER MALE HEAD	100
UNDER 45 YEARS	100
45 TO 64 YEARS	-
65 YEARS AND OVER	-
FEMALE HEAD	100
UNDER 45 YEARS	100
45 TO 64 YEARS	-
65 YEARS AND OVER	-
1-PERSON HOUSEHOLDS	200
MALE HEAD	-
UNDER 45 YEARS	-
45 TO 64 YEARS	-
65 YEARS AND OVER	-
FEMALE HEAD	200
UNDER 45 YEARS	-
45 TO 64 YEARS	-
65 YEARS AND OVER	200
OWN CHILDREN UNDER 18 YEARS OLD BY AGE GROUP	
OWNER OCCUPIED	9 200
NO OWN CHILDREN UNDER 18 YEARS	2 800
WITH OWN CHILDREN UNDER 18 YEARS	6 400
UNDER 6 YEARS ONLY	1 900
1	1 100
2	700
3 OR MORE	-
6 TO 17 YEARS ONLY	2 600
1	1 100
2	1 200
3 OR MORE	400
BOTH AGE GROUPS	1 900
2	800
3 OR MORE	1 100

STANDARD METROPOLITAN STATISTICAL AREA OMAHA, NEBR.-IOWA NOT IN CENTRAL CITY	TOTAL
ALL OCCUPIED HOUSING UNITS--CONTINUED	
OWN CHILDREN UNDER 18 YEARS OLD BY AGE GROUP--CONTINUED	
RENTER OCCUPIED	600
NO OWN CHILDREN UNDER 18 YEARS	300
WITH OWN CHILDREN UNDER 18 YEARS	200
UNDER 6 YEARS ONLY	100
1	-
2	100
3 OR MORE	-
6 TO 17 YEARS ONLY	100
1	-
2	-
3 OR MORE	-
BOTH AGE GROUPS	-
2	-
3 OR MORE	-
YEARS OF SCHOOL COMPLETED BY HEAD	
OWNER OCCUPIED	9 200
NO SCHOOL YEARS COMPLETED	-
ELEMENTARY:	
LESS THAN 8 YEARS	-
8 YEARS	100
HIGH SCHOOL:	
1 TO 3 YEARS	200
4 YEARS	2 800
COLLEGE:	
1 TO 3 YEARS	2 000
4 YEARS OR MORE	4 100
MEDIAN	15
RENTER OCCUPIED	600
NO SCHOOL YEARS COMPLETED	-
ELEMENTARY:	
LESS THAN 8 YEARS	-
8 YEARS	-
HIGH SCHOOL:	
1 TO 3 YEARS	200
4 YEARS	200
COLLEGE:	
1 TO 3 YEARS	200
4 YEARS OR MORE	-
MEDIAN	...
INCOME[1]	
OWNER OCCUPIED	9 200
LESS THAN $3,000	100
$3,000 TO $4,999	-
$5,000 TO $5,999	-
$6,000 TO $6,999	-
$7,000 TO $7,999	-
$8,000 TO $9,999	100
$10,000 TO $12,499	300
$12,500 TO $14,999	500
$15,000 TO $17,499	600
$17,500 TO $19,999	600
$20,000 TO $24,999	1 800
$25,000 TO $29,999	1 700
$30,000 TO $34,999	1 200
$35,000 TO $39,999	800
$40,000 TO $44,999	600
$45,000 TO $49,999	200
$50,000 TO $59,999	300
$60,000 TO $74,999	200
$75,000 TO $99,999	100
$100,000 OR MORE	100
MEDIAN	26500

[1]INCOME OF FAMILIES AND PRIMARY INDIVIDUALS IN 12 MONTHS PRECEDING DATE OF INTERVIEW; SEE TEXT.

TABLE C-3. SELECTED HOUSING CHARACTERISTICS OF NEW CONSTRUCTION UNITS: 1979--CONTINUED

(DATA BASED ON SAMPLE, SEE TEXT. RESTRICTED TO UNITS BUILT SINCE THE 1976-1977 SURVEY. FOR MINIMUM BASE FOR DERIVED FIGURES (PERCENT, MEDIAN, ETC.) AND MEANING OF SYMBOLS, SEE TEXT)

STANDARD METROPOLITAN STATISTICAL AREA OMAHA, NEBR.-IOWA NOT IN CENTRAL CITY	TOTAL
ALL OCCUPIED HOUSING UNITS--CONTINUED	
INCOME[1]--CONTINUED	
RENTER OCCUPIED	600
LESS THAN $3,000	-
$3,000 TO $4,999	100
$5,000 TO $5,999	-
$6,000 TO $6,999	-
$7,000 TO $7,999	-
$8,000 TO $9,999	100
$10,000 TO $12,499	-
$12,500 TO $14,999	-
$15,000 TO $17,499	100
$17,500 TO $19,999	-
$20,000 TO $24,999	-
$25,000 TO $29,999	-
$30,000 TO $34,999	-
$35,000 TO $39,999	-
$40,000 TO $44,999	-
$45,000 TO $49,999	-
$50,000 TO $59,999	-
$60,000 TO $74,999	-
$75,000 TO $99,999	-
$100,000 OR MORE	-
MEDIAN	...
SPECIFIED OWNER OCCUPIED[2]	8 900
VALUE	
LESS THAN $10,000	-
$10,000 TO $12,499	-
$12,500 TO $14,999	-
$15,000 TO $19,999	-
$20,000 TO $24,999	-
$25,000 TO $29,999	-
$30,000 TO $34,999	-
$35,000 TO $39,999	200
$40,000 TO $49,999	1 600
$50,000 TO $59,999	2 200
$60,000 TO $74,999	2 500
$75,000 TO $99,999	1 300
$100,000 TO $124,999	600
$125,000 TO $199,999	200
$200,000 OR MORE	-
MEDIAN	61800
VALUE-INCOME RATIO	
LESS THAN 1.5	600
1.5 TO 1.9	1 500
2.0 TO 2.4	2 300
2.5 TO 2.9	1 900
3.0 TO 3.9	1 400
4.0 TO 4.9	500
5.0 OR MORE	500
NOT COMPUTED	100
MEDIAN	2.5
ACQUISITION OF PROPERTY	
PLACED OR ASSUMED A MORTGAGE	8 600
ACQUIRED THROUGH INHERITANCE OR GIFT	-
PAID ALL CASH	200
ACQUIRED IN OTHER MANNER	-
NOT REPORTED	-

STANDARD METROPOLITAN STATISTICAL AREA OMAHA, NEBR.-IOWA NOT IN CENTRAL CITY	TOTAL
SPECIFIED OWNER OCCUPIED[2]--CONTINUED	
MONTHLY MORTGAGE PAYMENT[3]	
UNITS WITH A MORTGAGE	8 600
LESS THAN $100	-
$100 TO $149	100
$150 TO $199	100
$200 TO $249	300
$250 TO $299	900
$300 TO $349	1 200
$350 TO $399	1 000
$400 TO $449	1 300
$450 TO $499	1 100
$500 TO $599	1 200
$600 TO $699	500
$700 OR MORE	300
NOT REPORTED	600
MEDIAN	416
UNITS WITH NO MORTGAGE	300
MORTGAGE INSURANCE	
UNITS WITH A MORTGAGE	8 600
INSURED BY FHA, VA, OR FARMERS HOME ADMINISTRATION	3 200
NOT INSURED, INSURED BY PRIVATE MORTGAGE INSURANCE, OR NOT REPORTED	5 400
UNITS WITH NO MORTGAGE	300
REAL ESTATE TAXES LAST YEAR	
LESS THAN $100	800
$100 TO $199	100
$200 TO $299	100
$300 TO $399	-
$400 TO $499	-
$500 TO $599	-
$600 TO $699	200
$700 TO $799	300
$800 TO $899	200
$900 TO $999	300
$1,000 TO $1,099	400
$1,100 TO $1,199	300
$1,200 TO $1,399	1 300
$1,400 TO $1,599	800
$1,600 TO $1,799	600
$1,800 TO $1,999	300
$2,000 OR MORE	600
NOT REPORTED	2 500
MEDIAN	1300
SELECTED MONTHLY HOUSING COSTS[4]	
UNITS WITH A MORTGAGE	8 600
LESS THAN $125	-
$125 TO $149	-
$150 TO $174	-
$175 TO $199	-
$200 TO $224	-
$225 TO $249	-
$250 TO $274	-
$275 TO $299	100
$300 TO $324	200
$325 TO $349	200
$350 TO $374	400
$375 TO $399	300
$400 TO $449	600
$450 TO $499	1 100
$500 TO $549	900
$550 TO $599	1 000
$600 TO $699	1 500
$700 TO $799	500
$800 TO $899	200
$900 TO $999	100
$1,000 TO $1,249	100
$1,250 TO $1,499	-
$1,500 OR MORE	-
NOT REPORTED	1 100
MEDIAN	542

[1]INCOME OF FAMILIES AND PRIMARY INDIVIDUALS IN 12 MONTHS PRECEDING DATE OF INTERVIEW; SEE TEXT.
[2]LIMITED TO 1-UNIT STRUCTURES ON LESS THAN 10 ACRES AND NO BUSINESS ON PROPERTY.
[3]INCLUDES PRINCIPAL AND INTEREST ONLY.
[4]SUM OF PAYMENTS FOR REAL ESTATE TAXES, PROPERTY INSURANCE, UTILITIES, FUEL, WATER, GARBAGE COLLECTION, AND MORTGAGE AT TIME OF INTERVIEW.

TABLE C-3. SELECTED HOUSING CHARACTERISTICS OF NEW CONSTRUCTION UNITS: 1979--CONTINUED

(DATA BASED ON SAMPLE, SEE TEXT. RESTRICTED TO UNITS BUILT SINCE THE 1976-1977 SURVEY. FOR MINIMUM BASE FOR DERIVED FIGURES (PERCENT, MEDIAN, ETC.) AND MEANING OF SYMBOLS, SEE TEXT)

STANDARD METROPOLITAN STATISTICAL AREA OMAHA, NEBR.-IOWA NOT IN CENTRAL CITY	TOTAL
SPECIFIED OWNER OCCUPIED[1]--CONTINUED	
SELECTED MONTHLY HOUSING COSTS[2]--CONTINUED	
UNITS WITH NO MORTGAGE	300
LESS THAN $70	-
$70 TO $79	-
$80 TO $89	-
$90 TO $99	-
$100 TO $124	-
$125 TO $149	-
$150 TO $174	-
$175 TO $199	-
$200 TO $224	-
$225 TO $249	100
$250 TO $299	-
$300 TO $349	-
$350 TO $399	-
$400 TO $499	-
$500 OR MORE	-
NOT REPORTED	100
MEDIAN	...
SELECTED MONTHLY HOUSING COSTS AS PERCENTAGE OF INCOME[2]	
UNITS WITH A MORTGAGE	8 600
LESS THAN 5 PERCENT	-
5 TO 9 PERCENT	100
10 TO 14 PERCENT	600
15 TO 19 PERCENT	1 100
20 TO 24 PERCENT	2 200
25 TO 29 PERCENT	1 400
30 TO 34 PERCENT	1 100
35 TO 39 PERCENT	400
40 TO 49 PERCENT	400
50 TO 59 PERCENT	100
60 PERCENT OR MORE	100
NOT COMPUTED	-
NOT REPORTED	1 100
MEDIAN	25
UNITS WITH NO MORTGAGE	300
LESS THAN 5 PERCENT	-
5 TO 9 PERCENT	-
10 TO 14 PERCENT	-
15 TO 19 PERCENT	-
20 TO 24 PERCENT	-
25 TO 29 PERCENT	-
30 TO 34 PERCENT	-
35 TO 39 PERCENT	-
40 TO 49 PERCENT	-
50 TO 59 PERCENT	-
60 PERCENT OR MORE	-
NOT COMPUTED	-
NOT REPORTED	100
MEDIAN	...

STANDARD METROPOLITAN STATISTICAL AREA OMAHA, NEBR.-IOWA NOT IN CENTRAL CITY	TOTAL
SPECIFIED RENTER OCCUPIED[3]	600
GROSS RENT	
LESS THAN $80	-
$80 TO $99	-
$100 TO $124	-
$125 TO $149	-
$150 TO $174	-
$175 TO $199	-
$200 TO $224	-
$225 TO $249	-
$250 TO $274	100
$275 TO $299	-
$300 TO $324	-
$325 TO $349	100
$350 TO $374	-
$375 TO $399	-
$400 TO $449	100
$450 TO $499	-
$500 TO $549	-
$550 TO $599	-
$600 TO $699	-
$700 TO $749	-
$750 OR MORE	-
NO CASH RENT	-
MEDIAN	...
GROSS RENT AS PERCENTAGE OF INCOME	
LESS THAN 10 PERCENT	-
10 TO 14 PERCENT	-
15 TO 19 PERCENT	100
20 TO 24 PERCENT	100
25 TO 34 PERCENT	300
35 TO 49 PERCENT	-
50 TO 59 PERCENT	-
60 PERCENT OR MORE	-
NOT COMPUTED	-
MEDIAN	...
CONTRACT RENT	
CASH RENT	600
NO CASH RENT	-
MEDIAN	...
HEATING EQUIPMENT	
ALL YEAR-ROUND HOUSING UNITS	10 600
WARM-AIR FURNACE	8 900
HEAT PUMP	1 100
STEAM OR HOT WATER	100
BUILT-IN ELECTRIC UNITS	400
FLOOR, WALL, OR PIPELESS FURNACE	-
ROOM HEATERS WITH FLUE	-
ROOM HEATERS WITHOUT FLUE	-
FIREPLACES, STOVES, OR PORTABLE HEATERS	200
NONE	-

[1]LIMITED TO 1-UNIT STRUCTURES ON LESS THAN 10 ACRES AND NO BUSINESS ON PROPERTY.
[2]SUM OF PAYMENTS FOR REAL ESTATE TAXES, PROPERTY INSURANCE, UTILITIES, FUEL, WATER, GARBAGE COLLECTION, AND MORTGAGE AT TIME OF INTERVIEW.
[3]EXCLUDES 1-UNIT STRUCTURES ON 10 ACRES OR MORE.

TABLE C-3. SELECTED HOUSING CHARACTERISTICS OF NEW CONSTRUCTION UNITS: 1979--CONTINUED

(DATA BASED ON SAMPLE; SEE TEXT. RESTRICTED TO UNITS BUILT SINCE THE 1976-1977 SURVEY. FOR MINIMUM BASE FOR DERIVED FIGURES (PERCENT, MEDIAN, ETC.) AND MEANING OF SYMBOLS, SEE TEXT)

STANDARD METROPOLITAN STATISTICAL AREA OMAHA, NEBR.-IOWA NOT IN CENTRAL CITY	TOTAL
HEATING EQUIPMENT--CONTINUED	
OWNER OCCUPIED	9 200
WARM-AIR FURNACE	7 900
HEAT PUMP	1 000
STEAM OR HOT WATER	100
BUILT-IN ELECTRIC UNITS	-
FLOOR, WALL, OR PIPELESS FURNACE	-
ROOM HEATERS WITH FLUE	-
ROOM HEATERS WITHOUT FLUE	-
FIREPLACES, STOVES, OR PORTABLE HEATERS	200
NONE	-
RENTER OCCUPIED	600
WARM-AIR FURNACE	200
HEAT PUMP	-
STEAM OR HOT WATER	-
BUILT-IN ELECTRIC UNITS	300
FLOOR, WALL, OR PIPELESS FURNACE	-
ROOM HEATERS WITH FLUE	-
ROOM HEATERS WITHOUT FLUE	-
FIREPLACES, STOVES, OR PORTABLE HEATERS	-
NONE	-
SELECTED EQUIPMENT	
ALL YEAR-ROUND HOUSING UNITS	10 600
WITH AIR CONDITIONING	10 100
ROOM UNIT(S)	500
CENTRAL SYSTEM	9 500
4 FLOORS OR MORE	200
WITH ELEVATOR IN STRUCTURE	200
WITH PUBLIC OR PRIVATE WATER SUPPLY	9 200
WITH SEWAGE DISPOSAL	10 600
PUBLIC SEWER	8 900
SEPTIC TANK OR CESSPOOL	1 700
ALL OCCUPIED HOUSING UNITS	9 800
CARS AND TRUCKS AVAILABLE	
CARS AND TRUCKS:	
1	1 900
2	5 700
3	1 300
4 OR MORE	600
NONE	200

STANDARD METROPOLITAN STATISTICAL AREA OMAHA, NEBR.-IOWA NOT IN CENTRAL CITY	TOTAL
ALL OCCUPIED HOUSING UNITS--CONTINUED	
HOUSE HEATING FUEL	
UTILITY GAS	6 400
BOTTLED, TANK, OR LP GAS	200
FUEL OIL, KEROSENE, ETC	-
ELECTRICITY	3 200
COAL OR COKE	-
WOOD	-
OTHER FUEL	-
NONE	-
COOKING FUEL	
UTILITY GAS	700
BOTTLED, TANK, OR LP GAS	100
ELECTRICITY	8 900
FUEL OIL, KEROSENE, ETC	-
COAL OR COKE	-
WOOD	-
OTHER FUEL	-
NONE	-
ALL OCCUPIED 1-UNIT STRUCTURES AND MOBILE HOMES OR TRAILERS	9 300
STORM WINDOWS OR OTHER PROTECTIVE WINDOW COVERING	
ALL WINDOWS COVERED	9 100
SOME WINDOWS COVERED	200
NO WINDOWS COVERED	-
NOT REPORTED	-
STORM DOORS	
ALL DOORS COVERED	8 700
SOME DOORS COVERED	300
NO DOORS COVERED	300
NOT REPORTED	-
ATTIC OR ROOF INSULATION	
YES	9 100
NO	-
DON'T KNOW	200
NOT REPORTED	-

TABLE C-4. 1976 CHARACTERISTICS OF HOUSING UNITS REMOVED FROM THE INVENTORY: 1979

(DATA BASED ON SAMPLE, SEE TEXT. FOR MINIMUM BASE FOR DERIVED FIGURES (PERCENT,MEDIAN,ETC.) AND MEANING OF SYMBOLS, SEE TEXT)

STANDARD METROPOLITAN STATISTICAL AREA OMAHA, NEBR.-IOWA NOT IN CENTRAL CITY	TOTAL
ALL HOUSING UNITS	1 200
VACANT--SEASONAL AND MIGRATORY	-
TENURE, RACE, AND VACANCY STATUS	
ALL YEAR-ROUND HOUSING UNITS	1 200
OCCUPIED	1 000
OWNER OCCUPIED	400
PERCENT OF ALL OCCUPIED	37.9
COOPERATIVES AND CONDOMINIUMS	-
WHITE	400
BLACK	-
RENTER OCCUPIED	600
WHITE	600
BLACK	-
VACANT YEAR-ROUND	200
FOR SALE ONLY	100
HOMEOWNER VACANCY RATE	18.4
COOPERATIVES AND CONDOMINIUMS	-
FOR RENT	100
RENTAL VACANCY RATE	16.8
RENTED OR SOLD, NOT OCCUPIED	-
HELD FOR OCCASIONAL USE	-
OTHER VACANT	-
UNITS IN STRUCTURE	
ALL YEAR-ROUND HOUSING UNITS	1 200
1, DETACHED	600
1, ATTACHED	-
2 TO 4	300
5 OR MORE	100
MOBILE HOME OR TRAILER	200
OWNER OCCUPIED	400
1, DETACHED	200
1, ATTACHED	-
2 TO 4	-
5 OR MORE	-
MOBILE HOME OR TRAILER	100
RENTER OCCUPIED	600
1, DETACHED	200
1, ATTACHED	-
2 TO 4	200
5 TO 9	-
10 TO 19	-
20 TO 49	-
50 OR MORE	-
MOBILE HOME OR TRAILER	100
YEAR STRUCTURE BUILT	
ALL YEAR-ROUND HOUSING UNITS	1 200
APRIL 1970 OR LATER	100
1965 TO MARCH 1970	-
1960 TO 1964	-
1950 TO 1959	100
1940 TO 1949	-
1939 OR EARLIER	800
OWNER OCCUPIED	400
APRIL 1970 OR LATER	100
1965 TO MARCH 1970	-
1960 TO 1964	-
1950 TO 1959	-
1940 TO 1949	-
1939 OR EARLIER	200
RENTER OCCUPIED	600
APRIL 1970 OR LATER	100
1965 TO MARCH 1970	-
1960 TO 1964	-
1950 TO 1959	-
1940 TO 1949	-
1939 OR EARLIER	400
PLUMBING FACILITIES	
ALL YEAR-ROUND HOUSING UNITS	1 200
WITH ALL PLUMBING FACILITIES	1 100
LACKING SOME OR ALL PLUMBING FACILITIES	100

STANDARD METROPOLITAN STATISTICAL AREA OMAHA, NEBR.-IOWA NOT IN CENTRAL CITY	TOTAL
PLUMBING FACILITIES--CONTINUED	
OWNER OCCUPIED	400
WITH ALL PLUMBING FACILITIES	400
LACKING SOME OR ALL PLUMBING FACILITIES	-
RENTER OCCUPIED	600
WITH ALL PLUMBING FACILITIES	600
LACKING SOME OR ALL PLUMBING FACILITIES	-
COMPLETE BATHROOMS	
ALL YEAR-ROUND HOUSING UNITS	1 200
1	900
1 AND ONE-HALF	100
2 OR MORE	-
ALSO USED BY ANOTHER HOUSEHOLD	100
NONE	-
OWNER OCCUPIED	400
1	300
1 AND ONE-HALF	100
2 OR MORE	-
ALSO USED BY ANOTHER HOUSEHOLD	-
NONE	-
RENTER OCCUPIED	600
1	500
1 AND ONE-HALF	100
2 OR MORE	-
ALSO USED BY ANOTHER HOUSEHOLD	-
NONE	-
COMPLETE KITCHEN FACILITIES	
ALL YEAR-ROUND HOUSING UNITS	1 200
FOR EXCLUSIVE USE OF HOUSEHOLD	1 100
ALSO USED BY ANOTHER HOUSEHOLD	-
NO COMPLETE KITCHEN FACILITIES	100
OWNER OCCUPIED	400
FOR EXCLUSIVE USE OF HOUSEHOLD	400
ALSO USED BY ANOTHER HOUSEHOLD	-
NO COMPLETE KITCHEN FACILITIES	-
RENTER OCCUPIED	600
FOR EXCLUSIVE USE OF HOUSEHOLD	600
ALSO USED BY ANOTHER HOUSEHOLD	-
NO COMPLETE KITCHEN FACILITIES	-
HEATING EQUIPMENT	
ALL YEAR-ROUND HOUSING UNITS	1 200
WARM-AIR FURNACE	800
HEAT PUMP	-
STEAM OR HOT WATER	-
BUILT-IN ELECTRIC UNITS	-
FLOOR, WALL, OR PIPELESS FURNACE	100
ROOM HEATERS WITH FLUE	200
ROOM HEATERS WITHOUT FLUE	-
FIREPLACES, STOVES, OR PORTABLE HEATERS	-
NONE	-
OWNER OCCUPIED	400
WARM-AIR FURNACE	300
HEAT PUMP	-
STEAM OR HOT WATER	-
BUILT-IN ELECTRIC UNITS	-
FLOOR, WALL, OR PIPELESS FURNACE	-
ROOM HEATERS WITH FLUE	100
ROOM HEATERS WITHOUT FLUE	-
FIREPLACES, STOVES, OR PORTABLE HEATERS	-
NONE	-
RENTER OCCUPIED	600
WARM-AIR FURNACE	300
HEAT PUMP	-
STEAM OR HOT WATER	-
BUILT-IN ELECTRIC UNITS	-
FLOOR, WALL, OR PIPELESS FURNACE	100
ROOM HEATERS WITH FLUE	100
ROOM HEATERS WITHOUT FLUE	-
FIREPLACES, STOVES, OR PORTABLE HEATERS	-
NONE	-

TABLE C-4. 1976 CHARACTERISTICS OF HOUSING UNITS REMOVED FROM THE INVENTORY: 1979--CONTINUED

(DATA BASED ON SAMPLE, SEE TEXT. FOR MINIMUM BASE FOR DERIVED FIGURES (PERCENT,MEDIAN,ETC.) AND MEANING OF SYMBOLS, SEE TEXT)

STANDARD METROPOLITAN STATISTICAL AREA OMAHA, NEBR.-IOWA NOT IN CENTRAL CITY	TOTAL
ROOMS	
ALL YEAR-ROUND HOUSING UNITS	1 200
1 ROOM	100
2 ROOMS	100
3 ROOMS	200
4 ROOMS	300
5 ROOMS	400
6 ROOMS	100
7 ROOMS OR MORE	-
MEDIAN	4.2
OWNER OCCUPIED	400
1 ROOM	-
2 ROOMS	-
3 ROOMS	-
4 ROOMS	-
5 ROOMS	200
6 ROOMS	100
7 ROOMS OR MORE	-
MEDIAN	...
RENTER OCCUPIED	600
1 ROOM	-
2 ROOMS	100
3 ROOMS	100
4 ROOMS	200
5 ROOMS	100
6 ROOMS	-
7 ROOMS OR MORE	-
MEDIAN	...
BEDROOMS	
ALL YEAR-ROUND HOUSING UNITS	1 200
NONE	100
1	300
2	400
3	400
4 OR MORE	-
OWNER OCCUPIED	400
NONE	-
1	-
2	100
3	200
4 OR MORE	-
RENTER OCCUPIED	600
NONE	-
1	200
2	300
3	100
4 OR MORE	-
ALL OCCUPIED HOUSING UNITS	1 000
PERSONS	
OWNER OCCUPIED	400
1 PERSON	100
2 PERSONS	100
3 PERSONS	-
4 PERSONS	100
5 PERSONS	-
6 PERSONS	-
7 PERSONS OR MORE	-
MEDIAN	...

STANDARD METROPOLITAN STATISTICAL AREA OMAHA, NEBR.-IOWA NOT IN CENTRAL CITY	TOTAL
ALL OCCUPIED HOUSING UNITS--CONTINUED	
PERSONS--CONTINUED	
RENTER OCCUPIED	600
1 PERSON	100
2 PERSONS	200
3 PERSONS	100
4 PERSONS	100
5 PERSONS	-
6 PERSONS	-
7 PERSONS OR MORE	-
MEDIAN	...
PERSONS PER ROOM	
OWNER OCCUPIED	400
0.50 OR LESS	200
0.51 TO 1.00	200
1.01 TO 1.50	-
1.51 OR MORE	-
RENTER OCCUPIED	600
0.50 OR LESS	400
0.51 TO 1.00	200
1.01 TO 1.50	-
1.51 OR MORE	100
WITH ALL PLUMBING FACILITIES	900
OWNER OCCUPIED	400
0.50 OR LESS	200
0.51 TO 1.00	200
1.01 TO 1.50	-
1.51 OR MORE	-
RENTER OCCUPIED	600
0.50 OR LESS	300
0.51 TO 1.00	200
1.01 TO 1.50	-
1.51 OR MORE	100
HOUSEHOLD COMPOSITION BY AGE OF HEAD	
OWNER OCCUPIED	400
2-OR-MORE-PERSON HOUSEHOLDS	300
MALE HEAD, WIFE PRESENT, NO NONRELATIVES	300
UNDER 25 YEARS	-
25 TO 29 YEARS	-
30 TO 34 YEARS	-
35 TO 44 YEARS	100
45 TO 64 YEARS	100
65 YEARS AND OVER	-
OTHER MALE HEAD	-
UNDER 45 YEARS	-
45 TO 64 YEARS	-
65 YEARS AND OVER	-
FEMALE HEAD	-
UNDER 45 YEARS	-
45 TO 64 YEARS	-
65 YEARS AND OVER	-
1-PERSON HOUSEHOLDS	100
MALE HEAD	100
UNDER 45 YEARS	-
45 TO 64 YEARS	100
65 YEARS AND OVER	-
FEMALE HEAD	-
UNDER 45 YEARS	-
45 TO 64 YEARS	-
65 YEARS AND OVER	-

TABLE C-4. 1976 CHARACTERISTICS OF HOUSING UNITS REMOVED FROM THE INVENTORY: 1979--CONTINUED

(DATA BASED ON SAMPLE, SEE TEXT. FOR MINIMUM BASE FOR DERIVED FIGURES (PERCENT,MEDIAN,ETC.) AND MEANING OF SYMBOLS, SEE TEXT)

STANDARD METROPOLITAN STATISTICAL AREA OMAHA, NEBR.-IOWA NOT IN CENTRAL CITY	TOTAL
ALL OCCUPIED HOUSING UNITS--CONTINUED	
HOUSEHOLD COMPOSITION BY AGE OF HEAD--CONTINUED	
RENTER OCCUPIED	600
2-OR-MORE-PERSON HOUSEHOLDS	500
MALE HEAD, WIFE PRESENT, NO NONRELATIVES	300
UNDER 25 YEARS	100
25 TO 29 YEARS	100
30 TO 34 YEARS	-
35 TO 44 YEARS	-
45 TO 64 YEARS	100
65 YEARS AND OVER	-
OTHER MALE HEAD	-
UNDER 45 YEARS	-
45 TO 64 YEARS	-
65 YEARS AND OVER	-
FEMALE HEAD	100
UNDER 45 YEARS	100
45 TO 64 YEARS	-
65 YEARS AND OVER	-
1-PERSON HOUSEHOLDS	100
MALE HEAD	100
UNDER 45 YEARS	-
45 TO 64 YEARS	-
65 YEARS AND OVER	-
FEMALE HEAD	-
UNDER 45 YEARS	-
45 TO 64 YEARS	-
65 YEARS AND OVER	-
INCOME[1]	
OWNER OCCUPIED	400
LESS THAN $3,000	-
$3,000 TO $4,999	100
$5,000 TO $6,999	-
$7,000 TO $7,999	-
$8,000 TO $8,999	-
$9,000 TO $9,999	-
$10,000 TO $12,499	100
$12,500 TO $14,999	100
$15,000 TO $17,499	100
$17,500 TO $19,999	-
$20,000 TO $24,999	-
$25,000 TO $29,999	-
$30,000 TO $34,999	-
$35,000 OR MORE	-
MEDIAN	...
RENTER OCCUPIED	600
LESS THAN $3,000	100
$3,000 TO $4,999	100
$5,000 TO $6,999	100
$7,000 TO $7,999	-
$8,000 TO $8,999	-
$9,000 TO $9,999	-
$10,000 TO $12,499	100
$12,500 TO $14,999	-
$15,000 TO $17,499	100
$17,500 TO $19,999	-
$20,000 TO $24,999	-
$25,000 TO $29,999	-
$30,000 TO $34,999	-
$35,000 OR MORE	-
MEDIAN	...

STANDARD METROPOLITAN STATISTICAL AREA OMAHA, NEBR.-IOWA NOT IN CENTRAL CITY	TOTAL
ALL OCCUPIED HOUSING UNITS--CONTINUED	
SPECIFIED OWNER OCCUPIED[2]	200
VALUE	
LESS THAN $5,000	-
$5,000 TO $9,999	100
$10,000 TO $12,499	-
$12,500 TO $14,999	-
$15,000 TO $17,499	-
$17,500 TO $19,999	-
$20,000 TO $24,999	-
$25,000 TO $29,999	100
$30,000 TO $34,999	-
$35,000 TO $39,999	-
$40,000 TO $49,999	-
$50,000 TO $59,999	-
$60,000 TO $74,999	-
$75,000 OR MORE	-
MEDIAN	...
GROSS RENT	
SPECIFIED RENTER OCCUPIED[3]	600
LESS THAN $50	-
$50 TO $59	-
$60 TO $69	-
$70 TO $79	-
$80 TO $99	100
$100 TO $119	100
$120 TO $149	200
$150 TO $174	-
$175 TO $199	-
$200 TO $224	-
$225 TO $249	100
$250 TO $274	-
$275 TO $299	-
$300 TO $349	-
$350 OR MORE	-
NO CASH RENT	-
MEDIAN	...
CONTRACT RENT	
SPECIFIED RENTER OCCUPIED[3]	600
LESS THAN $50	100
$50 TO $59	-
$60 TO $69	-
$70 TO $79	-
$80 TO $99	100
$100 TO $119	200
$120 TO $149	100
$150 TO $174	100
$175 TO $199	-
$200 TO $249	-
$250 TO $299	-
$300 OR MORE	-
NO CASH RENT	-
MEDIAN	...

[1]INCOME OF FAMILIES AND PRIMARY INDIVIDUALS IN 12 MONTHS PRECEDING DATE OF 1976 INTERVIEW; SEE TEXT.
[2]LIMITED TO 1-UNIT STRUCTURES ON LESS THAN 10 ACRES AND NO BUSINESS ON PROPERTY.
[3]EXCLUDES 1-UNIT STRUCTURES ON 10 ACRES OR MORE.

TABLE C-5. SELECTED CHARACTERISTICS OF YEAR-ROUND VACANT HOUSING UNITS: 1979

(DATA BASED ON SAMPLE, SEE TEXT. FOR MINIMUM BASE FOR DERIVED FIGURES (PERCENT, MEDIAN, ETC.) AND MEANING OF SYMBOLS, SEE TEXT)

STANDARD METROPOLITAN STATISTICAL AREA OMAHA, NEBR.-IOWA NOT IN CENTRAL CITY	TOTAL	FOR RENT	FOR SALE ONLY	RENTED OR SOLD NOT OCCUPIED	HELD OFF MARKET			
					TOTAL	HELD FOR OCCASIONAL USE	TEMPORARILY OCCUPIED BY URE[1]	OTHER VACANT
ALL YEAR-ROUND VACANT HOUSING UNITS.	5 400	2 700	1 300	600	800	300	-	500
UNITS IN STRUCTURE								
1, DETACHED	3 000	700	1 100	400	700	300	-	400
1, ATTACHED	300	300	-	-	-	-	-	-
2 TO 4	200	200	-	-	-	-	-	-
5 TO 9	400	300	-	-	-	-	-	-
10 OR MORE	1 500	1 200	200	100	-	-	-	-
YEAR STRUCTURE BUILT								
APRIL 1970 OR LATER	3 100	1 800	1 000	200	-	-	-	-
1965 TO MARCH 1970	300	100	100	-	-	-	-	-
1960 TO 1964	300	100	-	100	-	-	-	-
1950 TO 1959	300	300	-	-	-	-	-	-
1940 TO 1949	100	100	-	-	-	-	-	-
1939 OR EARLIER	1 300	400	100	200	700	300	-	400
SELECTED FACILITIES AND EQUIPMENT								
WITH ALL PLUMBING FACILITIES	5 000	2 600	1 300	600	500	300	-	200
LOCATED IN MORE THAN 1 ROOM	-	-	-	-	-	-	-	-
WITH COMPLETE KITCHEN FACILITIES	4 800	2 500	1 200	600	500	300	-	200
WITH WATER FROM PUBLIC SYSTEM OR PRIVATE COMPANY	5 400	2 700	1 300	600	800	300	-	500
WITH PUBLIC SEWER	4 500	2 600	1 200	500	300	-	-	200
WITH GARAGE OR CARPORT ON PROPERTY	1 000	...	1 000	...	-	...	-	...
COMPLETE BATHROOMS								
1	3 100	2 100	300	300	400	200	-	200
1 AND ONE-HALF	600	300	200	-	-	-	-	-
HALF BATH LACKS FLUSH TOILET	-	-	-	-	-	-	-	-
2 OR MORE	1 300	200	800	200	100	-	-	100
INTENDED FOR USE BY ANOTHER HOUSEHOLD	100	100	-	-	-	-	-	-
NONE	300	-	-	-	300	-	-	200
ROOMS								
1 ROOM	200	100	-	-	100	-	-	100
2 ROOMS	3 000	900	1 100	400	700	300	-	400
3 ROOMS	1 200	1 000	100	100	-	-	-	-
4 ROOMS	800	600	100	-	-	-	-	-
5 ROOMS	-	-	-	-	-	-	-	-
6 ROOMS	200	200	-	-	-	-	-	-
7 ROOMS OR MORE	-	-	-	-	-	-	-	-
MEDIAN	2.3	2.9	2.0	...	...	...	...	...
BEDROOMS								
NONE	200	100	-	-	100	-	-	100
1	4 200	1 900	1 200	500	700	300	-	400
2	800	600	100	-	-	-	-	-
3	200	200	-	-	-	-	-	-
4 OR MORE	-	-	-	-	-	-	-	-
AIR CONDITIONING								
ROOM UNIT(S)	200	100	-	-	100	-	-	-
CENTRAL SYSTEM	3 600	2 200	1 100	200	100	-	-	-
NONE	1 600	400	200	300	700	300	-	400
HEATING EQUIPMENT								
WARM-AIR FURNACE	4 700	2 600	1 200	500	500	300	-	200
HEAT PUMP	100	-	100	-	-	-	-	-
STEAM OR HOT WATER	100	-	-	-	-	-	-	-
BUILT-IN ELECTRIC UNITS	-	-	-	-	-	-	-	-
FLOOR, WALL, OR PIPELESS FURNACE	100	-	-	-	-	-	-	-
ROOM HEATERS WITH FLUE	200	-	-	-	200	-	-	200
ROOM HEATERS WITHOUT FLUE	-	-	-	-	-	-	-	-
FIREPLACES, STOVES, OR PORTABLE HEATERS	-	-	-	-	-	-	-	-
NONE	200	-	-	-	100	-	-	100

[1]PERSONS WITH USUAL RESIDENCE ELSEWHERE.

TABLE C-5. SELECTED CHARACTERISTICS OF YEAR-ROUND VACANT HOUSING UNITS: 1979--CONTINUED

(DATA BASED ON SAMPLE, SEE TEXT. FOR MINIMUM BASE FOR DERIVED FIGURES (PERCENT, MEDIAN, ETC.) AND MEANING OF SYMBOLS, SEE TEXT)

STANDARD METROPOLITAN STATISTICAL AREA OMAHA, NEBR.-IOWA NOT IN CENTRAL CITY	TOTAL	FOR RENT	FOR SALE ONLY	RENTED OR SOLD NOT OCCUPIED	HELD OFF MARKET			
					TOTAL	HELD FOR OCCASIONAL USE	TEMPORARILY OCCUPIED BY URE[1]	OTHER VACANT
ALL YEAR-ROUND VACANT HOUSING UNITS--CONTINUED								
ELEVATOR IN STRUCTURE								
4 FLOORS OR MORE	-	-	-	-	-	-	-	-
WITH ELEVATOR	-	-	-	-	-	-	-	-
WITHOUT ELEVATOR	-	-	-	-	-	-	-	-
1 TO 3 FLOORS	5 400	2 700	1 300	600	800	300	-	500
BASEMENT								
WITH BASEMENT	3 400	1 400	1 200	300	500	200	-	300
NO BASEMENT	2 000	1 300	100	300	300	100	-	200
DURATION OF VACANCY[2]								
LESS THAN 1 MONTH	2 000	1 300	400	300	-	-	-	-
1 UP TO 2 MONTHS	1 300	1 000	200	100	-	-	-	-
2 UP TO 6 MONTHS	1 100	200	500	100	300	200	-	-
6 UP TO 12 MONTHS	400	100	100	100	100	-	-	100
1 YEAR OR MORE	600	200	-	-	400	100	-	300
SALES PRICE ASKED								
SPECIFIED VACANT FOR SALE[3]	1 200	-	1 200	-	-	-	-	-
LESS THAN $10,000	-	-	-	-	-	-	-	-
$10,000 TO $14,999	-	-	-	-	-	-	-	-
$15,000 TO $19,999	-	-	-	-	-	-	-	-
$20,000 TO $24,999	-	-	-	-	-	-	-	-
$25,000 TO $29,999	-	-	-	-	-	-	-	-
$30,000 TO $39,999	100	-	100	-	-	-	-	-
$40,000 TO $49,999	400	-	400	-	-	-	-	-
$50,000 TO $59,999	200	-	200	-	-	-	-	-
$60,000 TO $74,999	400	-	400	-	-	-	-	-
$75,000 TO $99,999	-	-	-	-	-	-	-	-
$100,000 TO $149,999	-	-	-	-	-	-	-	-
$150,000 OR MORE	-	-	-	-	-	-	-	-
MEDIAN	54200	-	54200	-	-	-	-	-
GARAGE OR CARPORT ON PROPERTY	...	-	...	-	-	-	-	-
SPECIFIED VACANT FOR RENT[4]	2 700	2 700	-	-	-	-	-	-
RENT ASKED								
LESS THAN $80	-	-	-	-	-	-	-	-
$80 TO $99	-	-	-	-	-	-	-	-
$100 TO $124	100	100	-	-	-	-	-	-
$125 TO $149	100	100	-	-	-	-	-	-
$150 TO $174	-	-	-	-	-	-	-	-
$175 TO $199	400	400	-	-	-	-	-	-
$200 TO $249	1 200	1 200	-	-	-	-	-	-
$250 TO $299	600	600	-	-	-	-	-	-
$300 TO $349	100	100	-	-	-	-	-	-
$350 TO $399	100	100	-	-	-	-	-	-
$400 TO $499	-	-	-	-	-	-	-	-
$500 TO $699	-	-	-	-	-	-	-	-
$700 OR MORE	-	-	-	-	-	-	-	-
MEDIAN	228	228	-	-	-	-	-	-
ALL UTILITIES INCLUDED	...	...	-	-	-	-	-	-
GARBAGE COLLECTION SERVICE INCLUDED	227	227	-	-	-	-	-	-
PUBLIC OR PRIVATE HOUSING								
PRIVATE HOUSING	2 300	2 300	-	-	-	-	-	-
PUBLIC HOUSING	200	200	-	-	-	-	-	-
NOT REPORTED	200	200	-	-	-	-	-	-

[1]PERSONS WITH USUAL RESIDENCE ELSEWHERE.
[2]EXCLUDES HOUSING UNITS TEMPORARILY OCCUPIED BY PERSONS WITH USUAL RESIDENCE ELSEWHERE.
[3]LIMITED TO 1-UNIT STRUCTURES ON LESS THAN 10 ACRES AND NO BUSINESS ON PROPERTY.
[4]EXCLUDES 1-UNIT STRUCTURES ON 10 ACRES OR MORE.

TABLE C-6. CHARACTERISTICS OF HOUSING UNITS WITH BLACK HOUSEHOLD HEAD: 1979, 1976, AND 1970

(DATA BASED ON SAMPLE, SEE TEXT. FOR MINIMUM BASE FOR DERIVED FIGURES (PERCENT, MEDIAN, ETC.) AND MEANING OF SYMBOLS, SEE TEXT)

STANDARD METROPOLITAN STATISTICAL AREA OMAHA, NEBR.-IOWA NOT IN CENTRAL CITY	TOTAL		
	1979	1976	1970
ALL OCCUPIED HOUSING UNITS	1 200	1 500	500
TENURE			
OWNER OCCUPIED	700	600	200
PERCENT OF ALL OCCUPIED	58.9	38.3	40.0
RENTER OCCUPIED	500	900	300
UNITS IN STRUCTURE			
OWNER OCCUPIED	700	600	200
1, DETACHED	700	600	200
1, ATTACHED	-	-	-
2 TO 4	-	-	-
5 OR MORE	-	-	-
MOBILE HOME OR TRAILER	-	-	-
RENTER OCCUPIED	500	900	300
1, DETACHED	100	200	100
1, ATTACHED	-	200	-
2 TO 4	-	100	100
5 TO 9	100	-	200
10 TO 19	200	200	-
20 TO 49	100	100	-
50 OR MORE	-	100	-
MOBILE HOME OR TRAILER	-	-	-
YEAR STRUCTURE BUILT			
OWNER OCCUPIED	700	600	200
APRIL 1970 OR LATER[1]	500	400	NA
1965 TO MARCH 1970	-	100	100
1960 TO 1964	100	-	-
1950 TO 1959	-	-	-
1940 TO 1949	-	-	-
1939 OR EARLIER	-	-	100
RENTER OCCUPIED	500	900	300
APRIL 1970 OR LATER[1]	200	300	NA
1965 TO MARCH 1970	-	300	-
1960 TO 1964	100	200	100
1950 TO 1959	100	-	100
1940 TO 1949	-	-	-
1939 OR EARLIER	-	-	100
PLUMBING FACILITIES			
OWNER OCCUPIED	700	600	200
WITH ALL PLUMBING FACILITIES	700	600	200
LACKING SOME OR ALL PLUMBING FACILITIES	-	-	-
RENTER OCCUPIED	500	900	300
WITH ALL PLUMBING FACILITIES	500	900	300
LACKING SOME OR ALL PLUMBING FACILITIES	-	-	-
COMPLETE BATHROOMS			
OWNER OCCUPIED	700	600	200
1	200	100	200
1 AND ONE-HALF	200	200	
2 OR MORE	300	300	-
ALSO USED BY ANOTHER HOUSEHOLD	-	-	-
NONE	-	-	
RENTER OCCUPIED	500	900	300
1	400	600	300
1 AND ONE-HALF	-	100	
2 OR MORE	100	200	-
ALSO USED BY ANOTHER HOUSEHOLD	-	-	-
NONE	-	-	
COMPLETE KITCHEN FACILITIES			
OWNER OCCUPIED	700	600	200
FOR EXCLUSIVE USE OF HOUSEHOLD	700	600	200
ALSO USED BY ANOTHER HOUSEHOLD	-	-	-
NO COMPLETE KITCHEN FACILITIES	-	-	
RENTER OCCUPIED	500	900	300
FOR EXCLUSIVE USE OF HOUSEHOLD	500	900	300
ALSO USED BY ANOTHER HOUSEHOLD	-	-	-
NO COMPLETE KITCHEN FACILITIES	-	-	
ROOMS			
OWNER OCCUPIED	700	600	200
1 ROOM	-	-	-
2 ROOMS	-	-	-
3 ROOMS	-	-	-
4 ROOMS	-	-	-
5 ROOMS	100	-	100
6 ROOMS	200	100	100
7 ROOMS OR MORE	400	400	-
MEDIAN	...	...	5.5
RENTER OCCUPIED	500	900	300
1 ROOM	-	-	-
2 ROOMS	-	-	-
3 ROOMS	100	200	-
4 ROOMS	100	300	100
5 ROOMS	-	300	100
6 ROOMS	-	100	100
7 ROOMS OR MORE	100	-	-
MEDIAN	...	...	5.0

STANDARD METROPOLITAN STATISTICAL AREA OMAHA, NEBR.-IOWA NOT IN CENTRAL CITY	TOTAL		
	1979	1976	1970
ALL OCCUPIED HOUSING UNITS--CON.			
BEDROOMS			
OWNER OCCUPIED	700	600	200
NONE	-	-	-
1	-	-	-
2	-	-	100
3	500	300	100
4 OR MORE	200	200	-
RENTER OCCUPIED	500	900	300
NONE	100	-	-
1	100	200	-
2	100	300	-
3	100	300	100
4 OR MORE	100	-	100
PERSONS			
OWNER OCCUPIED	700	600	200
1 PERSON	-	-	-
2 PERSONS	200	100	100
3 PERSONS	-	-	-
4 PERSONS	300	200	-
5 PERSONS	100	100	-
6 PERSONS	-	-	-
7 PERSONS OR MORE	-	-	-
MEDIAN	...	...	...
RENTER OCCUPIED	500	900	300
1 PERSON	100	200	-
2 PERSONS	100	300	100
3 PERSONS	100	200	100
4 PERSONS	100	100	100
5 PERSONS	-	100	100
6 PERSONS	-	-	-
7 PERSONS OR MORE	-	-	-
MEDIAN	...	...	3.0
PERSONS PER ROOM			
OWNER OCCUPIED	700	600	200
0.50 OR LESS	200	100	100
0.51 TO 1.00	400	400	100
1.01 TO 1.50	-	-	-
1.51 OR MORE	-	-	-
RENTER OCCUPIED	500	900	300
0.50 OR LESS	200	500	100
0.51 TO 1.00	300	400	200
1.01 TO 1.50	-	-	100
1.51 OR MORE	-	-	-
WITH ALL PLUMBING FACILITIES	1 200	1 500	500
OWNER OCCUPIED	700	600	200
0.50 OR LESS	200	100	200
0.51 TO 1.00	400	400	
1.01 TO 1.50	-	-	-
1.51 OR MORE	-	-	-
RENTER OCCUPIED	500	900	300
0.50 OR LESS	200	500	200
0.51 TO 1.00	300	400	
1.01 TO 1.50	-	-	100
1.51 OR MORE	-	-	-
HOUSEHOLD COMPOSITION BY AGE OF HEAD			
OWNER OCCUPIED	700	600	200
2-OR-MORE-PERSON HOUSEHOLDS	700	600	200
MALE HEAD, WIFE PRESENT, NO NONRELATIVES	600	600	200
UNDER 25 YEARS	-	-	-
25 TO 29 YEARS	100	-	-
30 TO 34 YEARS	100	200	-
35 TO 44 YEARS	200	300	-
45 TO 64 YEARS	100	-	-
65 YEARS AND OVER	-	-	-
OTHER MALE HEAD	100	-	-
UNDER 45 YEARS	-	-	-
45 TO 64 YEARS	-	-	
65 YEARS AND OVER	-	-	-
FEMALE HEAD	-	-	-
UNDER 45 YEARS	-	-	-
45 TO 64 YEARS	-	-	
65 YEARS AND OVER	-	-	-
1-PERSON HOUSEHOLDS	-	-	-
MALE HEAD	-	NA	-
UNDER 45 YEARS	-	NA	-
45 TO 64 YEARS	-	NA	
65 YEARS AND OVER	-	NA	-
FEMALE HEAD	-	NA	-
UNDER 45 YEARS	-	NA	-
45 TO 64 YEARS	-	NA	
65 YEARS AND OVER	-	NA	-

[1]NUMBER OF HOUSING UNITS BUILT BETWEEN 1976 AND 1979 SHOULD NOT BE OBTAINED BY SUBTRACTING 1976 FIGURES FROM 1979 FIGURES; SEE TEXT.

TABLE C-6. CHARACTERISTICS OF HOUSING UNITS WITH BLACK HOUSEHOLD HEAD: 1979, 1976, AND 1970--CONTINUED

(DATA BASED ON SAMPLE, SEE TEXT. FOR MINIMUM BASE FOR DERIVED FIGURES (PERCENT, MEDIAN, ETC.) AND MEANING OF SYMBOLS, SEE TEXT)

STANDARD METROPOLITAN STATISTICAL AREA OMAHA, NEBR.-IOWA NOT IN CENTRAL CITY	TOTAL		
	1979	1976	1970
ALL OCCUPIED HOUSING UNITS--CON.			
HOUSEHOLD COMPOSITION BY AGE OF HEAD--CON.			
RENTER OCCUPIED	500	900	300
2-OR-MORE-PERSON HOUSEHOLDS	400	700	300
MALE HEAD, WIFE PRESENT, NO NONRELATIVES	200	700	300
UNDER 25 YEARS	-	300	-
25 TO 29 YEARS	100	100	-
30 TO 34 YEARS	-	100	100
35 TO 44 YEARS	100	100	100
45 TO 64 YEARS	-	-	-
65 YEARS AND OVER	-	-	-
OTHER MALE HEAD	-	-	-
UNDER 45 YEARS	-	-	-
45 TO 64 YEARS	-	-	
65 YEARS AND OVER	-	-	-
FEMALE HEAD	100	-	-
UNDER 45 YEARS	100	-	-
45 TO 64 YEARS	-	-	
65 YEARS AND OVER	-	-	-
1-PERSON HOUSEHOLDS	100	200	-
MALE HEAD	100	NA	-
UNDER 45 YEARS	100	NA	-
45 TO 64 YEARS	-	NA	
65 YEARS AND OVER	-	NA	-
FEMALE HEAD	-	NA	-
UNDER 45 YEARS	-	NA	-
45 TO 64 YEARS	-	NA	
65 YEARS AND OVER	-	NA	-
PERSONS 65 YEARS OLD AND OVER			
OWNER OCCUPIED	700	600	200
NONE	700	600	200
1 PERSON	-	-	-
2 PERSONS OR MORE	-	-	-
RENTER OCCUPIED	500	900	300
NONE	400	900	300
1 PERSON	-	-	-
2 PERSONS OR MORE	-	-	-
OWN CHILDREN UNDER 18 YEARS OLD BY AGE GROUP			
OWNER OCCUPIED	700	600	200
NO OWN CHILDREN UNDER 18 YEARS	200	100	100
WITH OWN CHILDREN UNDER 18 YEARS	500	500	100
UNDER 6 YEARS ONLY	-	-	-
1	-	-	-
2	-	-	-
3 OR MORE	-	-	-
6 TO 17 YEARS ONLY	300	200	-
1	-	-	-
2	200	100	-
3 OR MORE	-	100	-
BOTH AGE GROUPS	200	300	100
2	100	200	-
3 OR MORE	100	100	-
RENTER OCCUPIED	500	900	300
NO OWN CHILDREN UNDER 18 YEARS	100	500	100
WITH OWN CHILDREN UNDER 18 YEARS	400	400	200
UNDER 6 YEARS ONLY	200	200	-
1	200	200	-
2	100	-	-
3 OR MORE	-	-	-
6 TO 17 YEARS ONLY	-	100	100
1	-	-	-
2	-	-	100
3 OR MORE	-	-	100
BOTH AGE GROUPS	100	100	100
2	-	-	-
3 OR MORE	100	100	100
PRESENCE OF SUBFAMILIES			
OWNER OCCUPIED	700	600	NA
NO SUBFAMILIES	700	600	NA
WITH 1 SUBFAMILY	-	-	NA
SUBFAMILY HEAD UNDER 30 YEARS	-	-	NA
SUBFAMILY HEAD 30 TO 64 YEARS	-	-	NA
SUBFAMILY HEAD 65 YEARS AND OVER	-	-	NA
WITH 2 SUBFAMILIES OR MORE	-	-	NA
RENTER OCCUPIED	500	900	NA
NO SUBFAMILIES	500	900	NA
WITH 1 SUBFAMILY	-	-	NA
SUBFAMILY HEAD UNDER 30 YEARS	-	-	NA
SUBFAMILY HEAD 30 TO 64 YEARS	-	-	NA
SUBFAMILY HEAD 65 YEARS AND OVER	-	-	NA
WITH 2 SUBFAMILIES OR MORE	-	-	NA
PRESENCE OF OTHER RELATIVES OR NONRELATIVES			
OWNER OCCUPIED	700	600	NA
NO OTHER RELATIVES OR NONRELATIVES	600	600	NA
WITH OTHER RELATIVES AND NONRELATIVES	-	-	NA
WITH OTHER RELATIVES, NO NONRELATIVES	-	-	NA
WITH NONRELATIVES, NO OTHER RELATIVES	-	-	NA
RENTER OCCUPIED	500	900	NA
NO OTHER RELATIVES OR NONRELATIVES	500	900	NA
WITH OTHER RELATIVES AND NONRELATIVES	-	-	NA
WITH OTHER RELATIVES, NO NONRELATIVES	-	-	NA
WITH NONRELATIVES, NO OTHER RELATIVES	-	-	NA

STANDARD METROPOLITAN STATISTICAL AREA OMAHA, NEBR.-IOWA NOT IN CENTRAL CITY	TOTAL		
	1979	1976	1970
ALL OCCUPIED HOUSING UNITS--CON.			
YEARS OF SCHOOL COMPLETED BY HEAD			
OWNER OCCUPIED	700	600	NA
NO SCHOOL YEARS COMPLETED	-	-	NA
ELEMENTARY:			
LESS THAN 8 YEARS	-	-	NA
8 YEARS	-	-	NA
HIGH SCHOOL:			
1 TO 3 YEARS	100	-	NA
4 YEARS	200	200	NA
COLLEGE:			
1 TO 3 YEARS	200	100	NA
4 YEARS OR MORE	200	200	NA
MEDIAN	...	...	NA
RENTER OCCUPIED	500	900	NA
NO SCHOOL YEARS COMPLETED	-	-	NA
ELEMENTARY:			
LESS THAN 8 YEARS	-	-	NA
8 YEARS	-	-	NA
HIGH SCHOOL:			
1 TO 3 YEARS	100	-	NA
4 YEARS	200	300	NA
COLLEGE:			
1 TO 3 YEARS	100	200	NA
4 YEARS OR MORE	100	400	NA
MEDIAN	...	...	NA
YEAR HEAD MOVED INTO UNIT			
OWNER OCCUPIED	700	600	200
1978 OR LATER	400	NA	NA
MOVED IN WITHIN PAST 12 MONTHS	300	NA	NA
APRIL 1970 TO 1977	300	NA	NA
1965 TO MARCH 1970	-	100	100
1960 TO 1964	-	-	-
1950 TO 1959	-	-	-
1949 OR EARLIER	-	-	-
RENTER OCCUPIED	500	900	300
1978 OR LATER	300	NA	NA
MOVED IN WITHIN PAST 12 MONTHS	300	NA	NA
APRIL 1970 TO 1977	200	NA	NA
1965 TO MARCH 1970	-	-	300
1960 TO 1964	-	-	-
1950 TO 1959	-	-	-
1949 OR EARLIER	-	-	-
HEAD'S PRINCIPAL MEANS OF TRANSPORTATION TO WORK[1]			
OWNER OCCUPIED	700	500	NA
DRIVES SELF	600	300	NA
CARPOOL	-	100	NA
MASS TRANSPORTATION	-	-	NA
BICYCLE OR MOTORCYCLE	-	-	NA
TAXICAB	-	-	NA
WALKS ONLY	-	-	NA
OTHER MEANS	-	-	NA
WORKS AT HOME	-	-	NA
NOT REPORTED	-	-	NA
RENTER OCCUPIED	400	800	NA
DRIVES SELF	200	500	NA
CARPOOL	200	300	NA
MASS TRANSPORTATION	-	-	NA
BICYCLE OR MOTORCYCLE	-	-	NA
TAXICAB	-	-	NA
WALKS ONLY	-	-	NA
OTHER MEANS	-	-	NA
WORKS AT HOME	-	-	NA
NOT REPORTED	-	-	NA
DISTANCE FROM HOME TO WORK[1]			
OWNER OCCUPIED	700	500	NA
LESS THAN 1 MILE	-	-	NA
1 TO 4 MILES	200	100	NA
5 TO 9 MILES	-	100	NA
10 TO 29 MILES	200	200	NA
30 TO 49 MILES	-	-	NA
50 MILES OR MORE	-	-	NA
WORKS AT HOME	-	-	NA
NO FIXED PLACE OF WORK	200	-	NA
NOT REPORTED	-	-	NA
MEDIAN	...	...	NA
RENTER OCCUPIED	400	800	NA
LESS THAN 1 MILE	-	-	NA
1 TO 4 MILES	100	600	NA
5 TO 9 MILES	200	100	NA
10 TO 29 MILES	100	100	NA
30 TO 49 MILES	-	-	NA
50 MILES OR MORE	-	-	NA
WORKS AT HOME	-	-	NA
NO FIXED PLACE OF WORK	-	-	NA
NOT REPORTED	-	-	NA
MEDIAN	...	...	NA

[1]LIMITED TO HEADS WHO REPORTED HAVING A JOB THE WEEK PRIOR TO INTERVIEW.

TABLE C-6. CHARACTERISTICS OF HOUSING UNITS WITH BLACK HOUSEHOLD HEAD: 1979, 1976, AND 1970--CONTINUED

(DATA BASED ON SAMPLE, SEE TEXT. FOR MINIMUM BASE FOR DERIVED FIGURES (PERCENT, MEDIAN, ETC.) AND MEANING OF SYMBOLS, SEE TEXT)

STANDARD METROPOLITAN STATISTICAL AREA OMAHA, NEBR.-IOWA NOT IN CENTRAL CITY	TOTAL 1979	TOTAL 1976	TOTAL 1970
ALL OCCUPIED HOUSING UNITS--CON.			
TRAVEL TIME FROM HOME TO WORK[1]			
OWNER OCCUPIED	700	500	NA
LESS THAN 15 MINUTES	100	100	NA
15 TO 29 MINUTES	200	200	NA
30 TO 44 MINUTES	100	100	NA
45 TO 59 MINUTES	-	-	NA
1 HOUR TO 1 HOUR AND 29 MINUTES	-	-	NA
1 HOUR AND 30 MINUTES OR MORE	-	-	NA
WORKS AT HOME	-	-	NA
NO FIXED PLACE OF WORK	200	-	NA
NOT REPORTED	-	-	NA
MEDIAN	***	***	NA
RENTER OCCUPIED	400	800	NA
LESS THAN 15 MINUTES	200	600	NA
15 TO 29 MINUTES	100	200	NA
30 TO 44 MINUTES	-	-	NA
45 TO 59 MINUTES	-	-	NA
1 HOUR TO 1 HOUR AND 29 MINUTES	-	-	NA
1 HOUR AND 30 MINUTES OR MORE	-	-	NA
WORKS AT HOME	-	-	NA
NO FIXED PLACE OF WORK	-	-	NA
NOT REPORTED	-	-	NA
MEDIAN	***	***	NA
HEATING EQUIPMENT			
OWNER OCCUPIED	700	600	200
WARM-AIR FURNACE	700	600	200
HEAT PUMP	-	NA	NA
STEAM OR HOT WATER	-	-	-
BUILT-IN ELECTRIC UNITS	-	-	-
FLOOR, WALL, OR PIPELESS FURNACE	-	-	-
ROOM HEATERS WITH FLUE	-	-	-
ROOM HEATERS WITHOUT FLUE	-	-	-
FIREPLACES, STOVES, OR PORTABLE HEATERS	-	-	-
NONE	-	-	-
RENTER OCCUPIED	500	900	300
WARM-AIR FURNACE	400	800	200
HEAT PUMP	-	NA	NA
STEAM OR HOT WATER	100	-	100
BUILT-IN ELECTRIC UNITS	-	-	-
FLOOR, WALL, OR PIPELESS FURNACE	-	-	-
ROOM HEATERS WITH FLUE	-	-	-
ROOM HEATERS WITHOUT FLUE	-	-	-
FIREPLACES, STOVES, OR PORTABLE HEATERS	-	-	-
NONE	-	-	-
AIR CONDITIONING			
ROOM UNIT(S)	200	300	200
CENTRAL SYSTEM	900	1 100	100
NONE	100	100	200
ELEVATOR IN STRUCTURE			
4 FLOORS OR MORE	-	-	-
WITH ELEVATOR	-	-	-
WITHOUT ELEVATOR	-	-	-
1 TO 3 FLOORS	1 200	1 500	500
BASEMENT			
WITH BASEMENT	800	900	400
NO BASEMENT	400	500	100
SOURCE OF WATER			
PUBLIC SYSTEM OR PRIVATE COMPANY	1 100	1 400	500
INDIVIDUAL WELL	100	-	-
OTHER	-	-	-

STANDARD METROPOLITAN STATISTICAL AREA OMAHA, NEBR.-IOWA NOT IN CENTRAL CITY	TOTAL 1979	TOTAL 1976	TOTAL 1970
ALL OCCUPIED HOUSING UNITS--CON.			
SEWAGE DISPOSAL			
PUBLIC SEWER	1 100	1 400	500
SEPTIC TANK OR CESSPOOL	100	-	-
OTHER	-	-	-
TELEPHONE AVAILABLE			
YES	1 100	1 400	400
NO	-	-	100
CARS AND TRUCKS AVAILABLE			
CARS AND TRUCKS:			
1	300	800	NA
2	600	700	NA
3	100		NA
4 OR MORE	100		NA
NONE	100	-	NA
HOUSE HEATING FUEL			
UTILITY GAS	1 000	1 200	400
BOTTLED, TANK, OR LP GAS	-	-	-
FUEL OIL, KEROSENE, ETC.	-	-	-
ELECTRICITY	100	200	-
COAL OR COKE	-	-	-
WOOD	-	-	-
OTHER FUEL	-	-	-
NONE	-	-	-
COOKING FUEL			
UTILITY GAS	200	500	400
BOTTLED, TANK, OR LP GAS	-	-	-
ELECTRICITY	900	1 000	-
FUEL OIL, KEROSENE, ETC.	-	-	-
COAL OR COKE	-	-	-
WOOD	-	-	-
OTHER FUEL	-	-	-
NONE	-	-	-
ALL OCCUPIED 1-UNIT STRUCTURES AND MOBILE HOMES OR TRAILERS	800	900	NA
STORM WINDOWS OR OTHER PROTECTIVE WINDOW COVERING			
ALL WINDOWS COVERED	700	800	NA
SOME WINDOWS COVERED	100	-	NA
NO WINDOWS COVERED	-	-	NA
NOT REPORTED	-	100	NA
STORM DOORS			
ALL DOORS COVERED	700	700	NA
SOME DOORS COVERED	100	100	NA
NO DOORS COVERED	-	-	NA
NOT REPORTED	-	100	NA
ATTIC OR ROOF INSULATION			
YES	800	800	NA
NO	-	-	NA
DON'T KNOW	-	-	NA
NOT REPORTED	-	100	NA

[1]LIMITED TO HEADS WHO REPORTED HAVING A JOB THE WEEK PRIOR TO INTERVIEW.

TABLE C-7. FINANCIAL CHARACTERISTICS OF HOUSING UNITS WITH BLACK HOUSEHOLD HEAD: 1979, 1976, AND 1970

(DATA BASED ON SAMPLE, SEE TEXT, FOR MINIMUM BASE FOR DERIVED FIGURES (PERCENT, MEDIAN, ETC.) AND MEANING OF SYMBOLS, SEE TEXT)

STANDARD METROPOLITAN STATISTICAL AREA OMAHA, NEBR.-IOWA NOT IN CENTRAL CITY	TOTAL		
	1979	1976	1970
ALL OCCUPIED HOUSING UNITS	1 200	1 500	500
INCOME[1]			
OWNER OCCUPIED	700	600	200
LESS THAN $3,000	-	-	-
$3,000 TO $4,999	-	-	-
$5,000 TO $5,999	-	-	-
$6,000 TO $6,999	-	-	-
$7,000 TO $7,999	100	-	-
$8,000 TO $9,999	-	100	
$10,000 TO $12,499	100	-	-
$12,500 TO $14,999	-	100	
$15,000 TO $17,499	-	100	
$17,500 TO $19,999	100	-	-
$20,000 TO $24,999	-	100	
$25,000 TO $29,999	-	-	
$30,000 TO $34,999	100	-	
$35,000 TO $39,999	100	-	
$40,000 TO $44,999	100	-	
$45,000 TO $49,999	-	-	-
$50,000 TO $59,999	-	-	
$60,000 TO $74,999	-	-	
$75,000 TO $99,999	-	-	
$100,000 OR MORE	-	-	
MEDIAN	...	...	...
RENTER OCCUPIED	500	900	300
LESS THAN $3,000	-	-	-
$3,000 TO $4,999	-	-	-
$5,000 TO $5,999	-	-	-
$6,000 TO $6,999	-	-	100
$7,000 TO $7,999	-	200	100
$8,000 TO $9,999	-	200	
$10,000 TO $12,499	100	-	-
$12,500 TO $14,999	-	100	
$15,000 TO $17,499	-	100	
$17,500 TO $19,999	-	-	-
$20,000 TO $24,999	-	100	
$25,000 TO $29,999	-	-	
$30,000 TO $34,999	-	100	
$35,000 TO $39,999	-	-	
$40,000 TO $44,999	-	-	
$45,000 TO $49,999	-	-	-
$50,000 TO $59,999	-	-	
$60,000 TO $74,999	-	-	
$75,000 TO $99,999	-	-	
$100,000 OR MORE	-	-	
MEDIAN	...	...	8500
SPECIFIED OWNER OCCUPIED[2]	700	600	200
VALUE			
LESS THAN $10,000	-	-	-
$10,000 TO $12,499	-	-	-
$12,500 TO $14,999	-	-	-
$15,000 TO $19,999	-	-	-
$20,000 TO $24,999	-	100	-
$25,000 TO $29,999	-	100	-
$30,000 TO $34,999	-	-	
$35,000 TO $39,999	100	100	-
$40,000 TO $49,999	200	200	
$50,000 TO $59,999	200	-	
$60,000 TO $74,999	100	-	
$75,000 TO $99,999	-	-	-
$100,000 TO $124,999	-		
$125,000 TO $199,999	-		
$200,000 OR MORE	-		
MEDIAN	...	...	...
VALUE-INCOME RATIO			
LESS THAN 1.5	100	-	-
1.5 TO 1.9	200	100	-
2.0 TO 2.4	100	100	-
2.5 TO 2.9	100	200	-
3.0 TO 3.9	100	100	-
4.0 TO 4.9	-	-	-
5.0 OR MORE	100	-	
NOT COMPUTED	-	-	-
MEDIAN	...	...	...
ACQUISITION OF PROPERTY			
PLACED OR ASSUMED A MORTGAGE	700	500	NA
ACQUIRED THROUGH INHERITANCE OR GIFT	-	-	NA
PAID ALL CASH	-	-	NA
ACQUIRED IN OTHER MANNER	-	-	NA
NOT REPORTED	-	-	NA

STANDARD METROPOLITAN STATISTICAL AREA OMAHA, NEBR.-IOWA NOT IN CENTRAL CITY	TOTAL		
	1979	1976	1970
SPECIFIED OWNER OCCUPIED[2]--CON.			
MONTHLY MORTGAGE PAYMENT[3]			
UNITS WITH A MORTGAGE	700	NA	NA
LESS THAN $100	-	NA	NA
$100 TO $149	-	NA	NA
$150 TO $199	-	NA	NA
$200 TO $249	-	NA	NA
$250 TO $299	100	NA	NA
$300 TO $349	100	NA	NA
$350 TO $399	100	NA	NA
$400 TO $449	200	NA	NA
$450 TO $499	-	NA	NA
$500 TO $599	-	NA	NA
$600 TO $699	100	NA	NA
$700 OR MORE	-	NA	NA
NOT REPORTED	-	NA	NA
MEDIAN	...	NA	NA
UNITS WITH NO MORTGAGE	-	NA	NA
MORTGAGE INSURANCE			
UNITS WITH A MORTGAGE	700	500	NA
INSURED BY FHA, VA, OR FARMERS HOME ADMINISTRATION	300	400	NA
NOT INSURED, INSURED BY PRIVATE MORTGAGE INSURANCE, OR NOT REPORTED	300	100	NA
UNITS WITH NO MORTGAGE	-	-	NA
REAL ESTATE TAXES LAST YEAR			
LESS THAN $100	-	-	NA
$100 TO $199	-	-	NA
$200 TO $299	-	-	NA
$300 TO $399	-	-	NA
$400 TO $499	-	-	NA
$500 TO $599	-	100	NA
$600 TO $699	100	-	NA
$700 TO $799	-	-	NA
$800 TO $899	-	-	NA
$900 TO $999	100	-	NA
$1,000 TO $1,099	-	100	NA
$1,100 TO $1,199	-	-	NA
$1,200 TO $1,399	100	100	NA
$1,400 TO $1,599	-	-	NA
$1,600 TO $1,799	-	-	NA
$1,800 TO $1,999	-	-	NA
$2,000 OR MORE	-	-	NA
NOT REPORTED	200	200	NA
MEDIAN	...	...	NA
SELECTED MONTHLY HOUSING COSTS[4]			
UNITS WITH A MORTGAGE	700	500	NA
LESS THAN $125	-	-	NA
$125 TO $149	-	-	NA
$150 TO $174	-	-	NA
$175 TO $199	-	-	NA
$200 TO $224	-	-	NA
$225 TO $249	-	-	NA
$250 TO $274	-	-	NA
$275 TO $299	-	-	NA
$300 TO $324	-	-	NA
$325 TO $349	-	-	NA
$350 TO $374	-	100	NA
$375 TO $399	-	-	NA
$400 TO $449	-	100	NA
$450 TO $499	100	-	NA
$500 TO $549	200	-	NA
$550 TO $599	-	-	NA
$600 TO $699	100	-	NA
$700 TO $799	-	-	NA
$800 TO $899	-	-	NA
$900 TO $999	-	-	NA
$1,000 TO $1,249	-	-	NA
$1,250 TO $1,499	-	-	NA
$1,500 OR MORE	-	-	NA
NOT REPORTED	-	-	NA
MEDIAN	...	...	NA
UNITS WITH NO MORTGAGE	-	-	NA
LESS THAN $70	-	-	NA
$70 TO $79	-	-	NA
$80 TO $89	-	-	NA
$90 TO $99	-	-	NA
$100 TO $124	-	-	NA
$125 TO $149	-	-	NA
$150 TO $174	-	-	NA
$175 TO $199	-	-	NA
$200 TO $224	-	-	NA
$225 TO $249	-	-	NA
$250 TO $299	-	-	NA
$300 TO $349	-	-	NA
$350 TO $399	-	-	NA
$400 TO $499	-	-	NA
$500 OR MORE	-	-	NA
NOT REPORTED	-	-	NA
MEDIAN	-	...	NA

[1]INCOME OF FAMILIES AND PRIMARY INDIVIDUALS IN 12 MONTHS PRECEDING DATE OF INTERVIEW; SEE TEXT.
[2]LIMITED TO 1-UNIT STRUCTURES ON LESS THAN 10 ACRES AND NO BUSINESS ON PROPERTY.
[3]INCLUDES PRINCIPAL AND INTEREST ONLY.
[4]SUM OF PAYMENTS FOR REAL ESTATE TAXES, PROPERTY INSURANCE, UTILITIES, FUEL, WATER, GARBAGE COLLECTION, AND MORTGAGE AT TIME OF INTERVIEW.

TABLE C-7. FINANCIAL CHARACTERISTICS OF HOUSING UNITS WITH BLACK HOUSEHOLD HEAD: 1979, 1976, AND 1970--CONTINUED

(DATA BASED ON SAMPLE, SEE TEXT. FOR MINIMUM BASE FOR DERIVED FIGURES (PERCENT, MEDIAN, ETC.) AND MEANING OF SYMBOLS, SEE TEXT)

STANDARD METROPOLITAN STATISTICAL AREA OMAHA, NEBR.-IOWA NOT IN CENTRAL CITY	TOTAL		
	1979	1976	1970
SPECIFIED OWNER OCCUPIED[1]--CON.			
SELECTED MONTHLY HOUSING COSTS AS PERCENTAGE OF INCOME[2]			
UNITS WITH A MORTGAGE	700	500	NA
LESS THAN 5 PERCENT	-	-	NA
5 TO 9 PERCENT	-	-	NA
10 TO 14 PERCENT	-	-	NA
15 TO 19 PERCENT	100	-	NA
20 TO 24 PERCENT	100	-	NA
25 TO 29 PERCENT	-	200	NA
30 TO 34 PERCENT	100	-	NA
35 TO 39 PERCENT	100	-	NA
40 TO 49 PERCENT	-	-	NA
50 TO 59 PERCENT	-	-	NA
60 PERCENT OR MORE	-	-	NA
NOT COMPUTED	-	-	NA
NOT REPORTED	-	-	NA
MEDIAN	...	...	NA
UNITS WITH NO MORTGAGE	-	-	NA
LESS THAN 5 PERCENT	-	-	NA
5 TO 9 PERCENT	-	-	NA
10 TO 14 PERCENT	-	-	NA
15 TO 19 PERCENT	-	-	NA
20 TO 24 PERCENT	-	-	NA
25 TO 29 PERCENT	-	-	NA
30 TO 34 PERCENT	-	-	NA
35 TO 39 PERCENT	-	-	NA
40 TO 49 PERCENT	-	-	NA
50 TO 59 PERCENT	-	-	NA
60 PERCENT OR MORE	-	-	NA
NOT COMPUTED	-	-	NA
NOT REPORTED	-	-	NA
MEDIAN	-	...	NA
ALTERATIONS AND REPAIRS DURING LAST 12 MONTHS			
NO ALTERATIONS OR REPAIRS	400	200	NA
ALTERATIONS AND REPAIRS COSTING LESS THAN $400[3]	200	NA	NA
ADDITIONS	-	NA	NA
ALTERATIONS	100	NA	NA
REPLACEMENTS	-	NA	NA
REPAIRS	-	NA	NA
ALTERATIONS AND REPAIRS COSTING $400 OR MORE[3]	100	NA	NA
ADDITIONS	-	NA	NA
ALTERATIONS	100	NA	NA
REPLACEMENTS	-	NA	NA
REPAIRS	100	NA	NA
NOT REPORTED	-	-	NA
PLANS FOR IMPROVEMENTS DURING NEXT 12 MONTHS			
NONE PLANNED	400	100	NA
SOME PLANNED	200	300	NA
COSTING LESS THAN $400	-	NA	NA
COSTING $400 OR MORE	200	NA	NA
DON'T KNOW	-	NA	NA
NOT REPORTED	-	NA	NA
DON'T KNOW	-	100	NA
NOT REPORTED	-	-	NA
GROSS RENT			
SPECIFIED RENTER OCCUPIED[4]	500	900	300
LESS THAN $80	-	-	-
$80 TO $99	-	-	-
$100 TO $124	-	-	100
$125 TO $149	-	100	
$150 TO $174	-	200	-
$175 TO $199	100	200	
$200 TO $224	200	200	
$225 TO $249	-	100	-
$250 TO $274	-	100	
$275 TO $299	-	100	
$300 TO $324	-	-	
$325 TO $349	-	-	
$350 TO $374	-	-	
$375 TO $399	-	-	
$400 TO $449	-	-	
$450 TO $499	-	-	-
$500 TO $549	-	-	

STANDARD METROPOLITAN STATISTICAL AREA OMAHA, NEBR.-IOWA NOT IN CENTRAL CITY	TOTAL		
	1979	1976	1970
GROSS RENT--CON.			
SPECIFIED RENTER OCCUPIED[4]--CON.			
$550 TO $599	-	-	
$600 TO $699	-	-	
$700 TO $749	-	-	
$750 OR MORE	-	-	
NO CASH RENT	-	-	100
MEDIAN	...	...	...
NONSUBSIDIZED RENTER OCCUPIED[5]	400	900	NA
LESS THAN $80	-	-	NA
$80 TO $99	-	-	NA
$100 TO $124	-	-	NA
$125 TO $149	-	-	NA
$150 TO $174	-	200	NA
$175 TO $199	100	200	NA
$200 TO $224	100	200	NA
$225 TO $249	-	100	NA
$250 TO $274	-	100	NA
$275 TO $299	-	100	NA
$300 TO $324	-	-	NA
$325 TO $349	-	-	NA
$350 TO $374	-	-	NA
$375 TO $399	-	-	NA
$400 TO $449	-	-	NA
$450 TO $499	-	-	NA
$500 TO $549	-	-	NA
$550 TO $599	-	-	NA
$600 TO $699	-	-	NA
$700 TO $749	-	-	NA
$750 OR MORE	-	-	NA
NO CASH RENT	-	-	NA
MEDIAN	...	...	NA
GROSS RENT AS PERCENTAGE OF INCOME			
SPECIFIED RENTER OCCUPIED[4]	500	900	300
LESS THAN 10 PERCENT	-	100	-
10 TO 14 PERCENT	100	200	-
15 TO 19 PERCENT	-	100	-
20 TO 24 PERCENT	100	100	100
25 TO 34 PERCENT	-	300	-
35 TO 49 PERCENT	100	100	
50 TO 59 PERCENT	-	-	-
60 PERCENT OR MORE	-	-	
NOT COMPUTED	-	-	100
MEDIAN	...	...	...
NONSUBSIDIZED RENTER OCCUPIED[5]	400	900	NA
LESS THAN 10 PERCENT	-	100	NA
10 TO 14 PERCENT	100	200	NA
15 TO 19 PERCENT	-	100	NA
20 TO 24 PERCENT	100	100	NA
25 TO 34 PERCENT	-	300	NA
35 TO 49 PERCENT	100	100	NA
50 TO 59 PERCENT	-	-	NA
60 PERCENT OR MORE	-	-	NA
NOT COMPUTED	-	-	NA
MEDIAN	...	...	NA
CONTRACT RENT			
SPECIFIED RENTER OCCUPIED[4]	500	900	300
LESS THAN $80	-	-	-
$80 TO $99	-	-	-
$100 TO $124	-	-	100
$125 TO $149	-	100	
$150 TO $174	-	300	-
$175 TO $199	100	100	
$200 TO $224	100	200	
$225 TO $249	-	100	-
$250 TO $274	-	-	
$275 TO $299	-	-	
$300 TO $324	-	-	
$325 TO $349	-	-	
$350 TO $374	-	-	
$375 TO $399	-	-	
$400 TO $449	-	-	
$450 TO $499	-	-	-
$500 TO $549	-	-	
$550 TO $599	-	-	
$600 TO $699	-	-	
$700 TO $749	-	-	
$750 OR MORE	-	-	
NO CASH RENT	-	-	100
MEDIAN	...	...	...

[1]LIMITED TO 1-UNIT STRUCTURES ON LESS THAN 10 ACRES AND NO BUSINESS ON PROPERTY.
[2]SUM OF PAYMENTS FOR REAL ESTATE TAXES, PROPERTY INSURANCE, UTILITIES, FUEL, WATER, GARBAGE COLLECTION, AND MORTGAGE AT TIME OF INTERVIEW.
[3]COMPONENTS MAY NOT ADD TO TOTAL BECAUSE MORE THAN 1 IMPROVEMENT WAS MADE.
[4]EXCLUDES 1-UNIT STRUCTURES ON 10 ACRES OR MORE.
[5]EXCLUDES 1-UNIT STRUCTURES ON 10 ACRES OR MORE, MOBILE HOMES AND TRAILERS, HOUSING UNITS IN PUBLIC HOUSING PROJECTS, AND HOUSING UNITS WITH GOVERNMENT RENT SUBSIDIES; INCLUDES UNITS WHERE THE SUBSIDIZED/NONSUBSIDIZED STATUS WAS NOT REPORTED.

TABLE C-8. CHARACTERISTICS OF HOUSING UNITS WITH HOUSEHOLD HEAD OF SPANISH ORIGIN: 1979, 1976, AND 1970

TABLE C-9. FINANCIAL CHARACTERISTICS OF HOUSING UNITS WITH HOUSEHOLD HEAD OF SPANISH ORIGIN: 1979, 1976, AND 1970

(TABLES C-8 AND C-9 OMITTED BECAUSE OF INSUFFICIENT NUMBER OF HOUSEHOLDS WITH HEAD OF SPANISH ORIGIN; SEE INTRODUCTION)

Annual Housing Survey: 1979

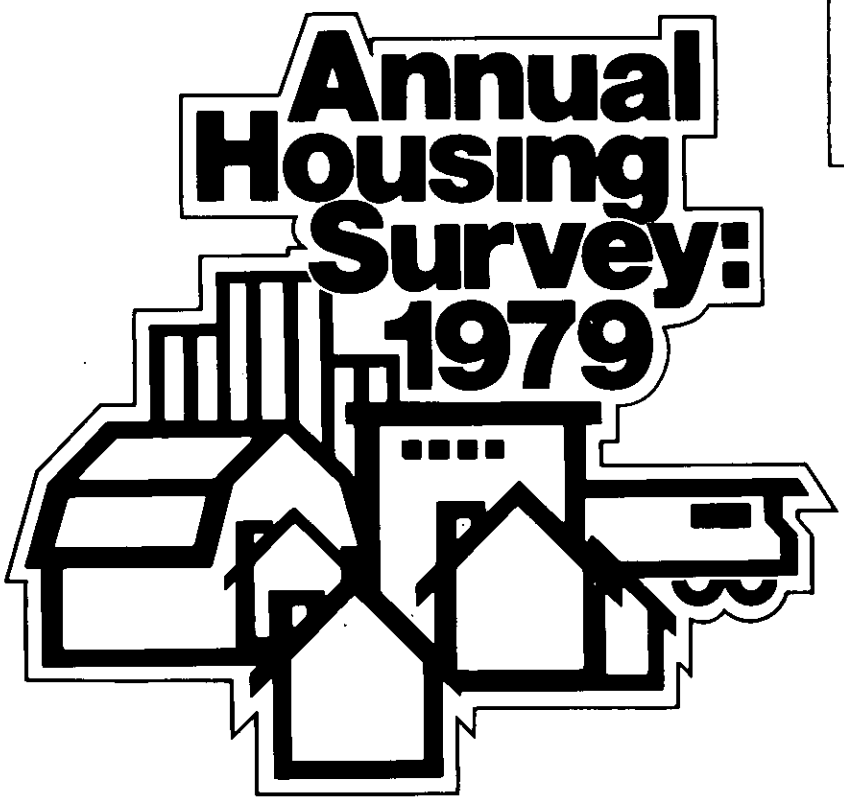

Indicators of Housing and Neighborhood Quality

B

TABLE A-1. OCCUPANCY AND UTILIZATION CHARACTERISTICS AND SERVICES AVAILABLE FOR OCCUPIED HOUSING UNITS: 1979

(DATA BASED ON SAMPLE, SEE TEXT. FOR MINIMUM BASE FOR DERIVED FIGURES (PERCENT, MEDIAN, ETC.) AND MEANING OF SYMBOLS, SEE TEXT)

STANDARD METROPOLITAN STATISTICAL AREA OMAHA, NEBR.-IOWA TOTAL	TOTAL
DURATION OF OCCUPANCY	
OWNER OCCUPIED	131 500
HOUSEHOLD HEAD LIVED HERE:	
LESS THAN 3 MONTHS	3 500
3 MONTHS OR LONGER	128 000
LAST WINTER	123 100
RENTER OCCUPIED	67 400
HOUSEHOLD HEAD LIVED HERE:	
LESS THAN 3 MONTHS	8 700
3 MONTHS OR LONGER	58 700
LAST WINTER	50 200
BEDROOM PRIVACY	
OWNER OCCUPIED	131 500
BEDROOMS:	
NONE AND 1	4 500
2 OR MORE	127 000
NONE LACKING PRIVACY	120 100
1 OR MORE LACKING PRIVACY[1]	6 800
BATHROOM ACCESSED THROUGH BEDROOM[2]	5 400
OTHER ROOM ACCESSED THROUGH BEDROOM	3 800
NOT REPORTED	-
RENTER OCCUPIED	67 400
BEDROOMS:	
NONE AND 1	29 200
2 OR MORE	38 200
NONE LACKING PRIVACY	35 300
1 OR MORE LACKING PRIVACY[1]	2 900
BATHROOM ACCESSED THROUGH BEDROOM[2]	4 600
OTHER ROOM ACCESSED THROUGH BEDROOM	2 600
NOT REPORTED	-
CONDITION OF KITCHEN FACILITIES	
OWNER OCCUPIED	131 500
WITH COMPLETE KITCHEN FACILITIES	131 400
ALL IN USABLE CONDITION	130 600
1 OR MORE NOT USABLE	500
NOT REPORTED	200
LACKING COMPLETE KITCHEN FACILITIES	100
RENTER OCCUPIED	67 400
WITH COMPLETE KITCHEN FACILITIES	67 000
ALL IN USABLE CONDITION	66 400
1 OR MORE NOT USABLE	400
NOT REPORTED	200
LACKING COMPLETE KITCHEN FACILITIES	400
GARBAGE COLLECTION SERVICE	
OWNER OCCUPIED	131 500
WITH SERVICE	126 800
LESS THAN ONCE A WEEK	1 200
ONCE A WEEK	121 900
TWICE A WEEK OR MORE	2 700
DON'T KNOW	900
NOT REPORTED	200
NO SERVICE	4 200
METHOD OF DISPOSAL:	
INCINERATOR, TRASH CHUTE, OR COMPACTOR	1 200
GARBAGE DISPOSAL	100
OTHER MEANS	2 700
NOT REPORTED	200
DON'T KNOW	-
NOT REPORTED	400

STANDARD METROPOLITAN STATISTICAL AREA OMAHA, NEBR.-IOWA TOTAL	TOTAL
GARBAGE COLLECTION SERVICE--CONTINUED	
RENTER OCCUPIED	67 400
WITH SERVICE	65 000
LESS THAN ONCE A WEEK	200
ONCE A WEEK	42 100
TWICE A WEEK OR MORE	14 900
DON'T KNOW	7 500
NOT REPORTED	300
NO SERVICE	2 200
METHOD OF DISPOSAL:	
INCINERATOR, TRASH CHUTE, OR COMPACTOR	500
GARBAGE DISPOSAL	600
OTHER MEANS	900
NOT REPORTED	200
DON'T KNOW	100
NOT REPORTED	-
EXTERMINATION SERVICE	
OWNER OCCUPIED	131 500
OCCUPIED 3 MONTHS OR LONGER	128 000
NO SIGNS OF MICE OR RATS	119 500
WITH SIGNS OF MICE OR RATS	8 200
WITH SIGNS OF MICE ONLY	7 700
WITH REGULAR EXTERMINATION SERVICE	500
WITH IRREGULAR EXTERMINATION SERVICE	1 700
NO EXTERMINATION SERVICE	5 400
NOT REPORTED	100
WITH SIGNS OF RATS ONLY	200
WITH REGULAR EXTERMINATION SERVICE	-
WITH IRREGULAR EXTERMINATION SERVICE	100
NO EXTERMINATION SERVICE	-
NOT REPORTED	-
WITH SIGNS OF MICE AND RATS	-
WITH REGULAR EXTERMINATION SERVICE	-
WITH IRREGULAR EXTERMINATION SERVICE	-
NO EXTERMINATION SERVICE	-
NOT REPORTED	-
DON'T KNOW	-
WITH REGULAR EXTERMINATION SERVICE	-
WITH IRREGULAR EXTERMINATION SERVICE	-
NO EXTERMINATION SERVICE	-
NOT REPORTED	-
NOT REPORTED	200
NOT REPORTED	400
OCCUPIED LESS THAN 3 MONTHS	3 500
RENTER OCCUPIED	67 400
OCCUPIED 3 MONTHS OR LONGER	58 700
NO SIGNS OF MICE OR RATS	53 700
WITH SIGNS OF MICE OR RATS	4 700
WITH SIGNS OF MICE ONLY	4 200
WITH REGULAR EXTERMINATION SERVICE	200
WITH IRREGULAR EXTERMINATION SERVICE	1 700
NO EXTERMINATION SERVICE	1 900
NOT REPORTED	300
WITH SIGNS OF RATS ONLY	100
WITH REGULAR EXTERMINATION SERVICE	-
WITH IRREGULAR EXTERMINATION SERVICE	-
NO EXTERMINATION SERVICE	-
NOT REPORTED	-
WITH SIGNS OF MICE AND RATS	200
WITH REGULAR EXTERMINATION SERVICE	-
WITH IRREGULAR EXTERMINATION SERVICE	200
NO EXTERMINATION SERVICE	-
NOT REPORTED	-
DON'T KNOW	-
WITH REGULAR EXTERMINATION SERVICE	-
WITH IRREGULAR EXTERMINATION SERVICE	-
NO EXTERMINATION SERVICE	-
NOT REPORTED	-
NOT REPORTED	100
NOT REPORTED	300
OCCUPIED LESS THAN 3 MONTHS	8 700

[1]FIGURES MAY NOT ADD TO TOTAL BECAUSE MORE THAN 1 CONDITION MAY BE REPORTED FOR THE SAME HOUSING UNIT.
[2]LIMITED TO HOUSING UNITS WITH ONLY 1 FLUSH TOILET.

TABLE A-2. SELECTED STRUCTURAL CHARACTERISTICS BY DEFICIENCIES FOR OCCUPIED HOUSING UNITS: 1979

(DATA BASED ON SAMPLE, SEE TEXT. FOR MINIMUM BASE FOR DERIVED FIGURES (PERCENT, MEDIAN, ETC.) AND MEANING OF SYMBOLS, SEE TEXT)

STANDARD METROPOLITAN STATISTICAL AREA OMAHA, NEBR.-IOWA TOTAL	TOTAL
1-UNIT STRUCTURES INCLUDING MOBILE HOMES AND TRAILERS	151 000
2 OR MORE UNITS IN STRUCTURE	47 900
COMMON STAIRWAYS	
OWNER OCCUPIED	2 800
WITH COMMON STAIRWAYS	1 800
NO LOOSE STEPS	1 300
RAILINGS NOT LOOSE	1 300
RAILINGS LOOSE	-
NO RAILINGS	-
NOT REPORTED	-
LOOSE STEPS	100
RAILINGS NOT LOOSE	100
RAILINGS LOOSE	-
NO RAILINGS	-
NOT REPORTED	-
NOT REPORTED	400
NO COMMON STAIRWAYS	1 000
RENTER OCCUPIED	45 100
WITH COMMON STAIRWAYS	39 000
NO LOOSE STEPS	31 200
RAILINGS NOT LOOSE	28 200
RAILINGS LOOSE	1 800
NO RAILINGS	600
NOT REPORTED	600
LOOSE STEPS	2 700
RAILINGS NOT LOOSE	2 200
RAILINGS LOOSE	400
NO RAILINGS	-
NOT REPORTED	100
NOT REPORTED	5 100
NO COMMON STAIRWAYS	6 100
LIGHT FIXTURES IN PUBLIC HALLS	
OWNER OCCUPIED	2 800
WITH PUBLIC HALLS	1 000
WITH LIGHT FIXTURES	900
ALL IN WORKING ORDER	900
SOME IN WORKING ORDER	-
NONE IN WORKING ORDER	-
NOT REPORTED	-
NO LIGHT FIXTURES	-
NO PUBLIC HALLS	1 500
NOT REPORTED	400
RENTER OCCUPIED	45 100
WITH PUBLIC HALLS	30 900
WITH LIGHT FIXTURES	30 500
ALL IN WORKING ORDER	28 500
SOME IN WORKING ORDER	1 700
NONE IN WORKING ORDER	-
NOT REPORTED	200
NO LIGHT FIXTURES	400
NO PUBLIC HALLS	9 200
NOT REPORTED	5 000
STORIES BETWEEN MAIN AND APARTMENT ENTRANCES	
NONE (ON SAME FLOOR)	12 400
1 (UP OR DOWN)	17 100
2 OR MORE (UP OR DOWN)	10 900
NOT REPORTED	7 500
ALL OCCUPIED HOUSING UNITS	198 900
ELECTRIC WIRING	
OWNER OCCUPIED	131 500
ALL WIRING CONCEALED IN WALLS OR METAL COVERINGS	130 700
SOME OR ALL WIRING EXPOSED	700
NOT REPORTED	-

STANDARD METROPOLITAN STATISTICAL AREA OMAHA, NEBR.-IOWA TOTAL	TOTAL
ALL OCCUPIED HOUSING UNITS--CONTINUED	
ELECTRIC WIRING--CONTINUED	
RENTER OCCUPIED	67 400
ALL WIRING CONCEALED IN WALLS OR METAL COVERINGS	67 100
SOME OR ALL WIRING EXPOSED	300
NOT REPORTED	-
ELECTRIC WALL OUTLETS	
OWNER OCCUPIED	131 500
WITH WORKING OUTLETS IN EACH ROOM	129 700
LACKING WORKING OUTLETS IN SOME OR ALL ROOMS	1 600
NOT REPORTED	200
RENTER OCCUPIED	67 400
WITH WORKING OUTLETS IN EACH ROOM	66 400
LACKING WORKING OUTLETS IN SOME OR ALL ROOMS	900
NOT REPORTED	100
BASEMENT	
OWNER OCCUPIED	131 500
WITH BASEMENT	119 800
NO SIGNS OF WATER LEAKAGE	103 700
WITH SIGNS OF WATER LEAKAGE	15 400
DON'T KNOW	500
NOT REPORTED	300
NO BASEMENT	11 700
RENTER OCCUPIED	67 400
WITH BASEMENT	40 900
NO SIGNS OF WATER LEAKAGE	29 800
WITH SIGNS OF WATER LEAKAGE	5 700
DON'T KNOW	5 200
NOT REPORTED	200
NO BASEMENT	26 500
ROOF	
OWNER OCCUPIED	131 500
NO SIGNS OF WATER LEAKAGE	125 000
WITH SIGNS OF WATER LEAKAGE	5 700
DON'T KNOW	600
NOT REPORTED	200
RENTER OCCUPIED	67 400
NO SIGNS OF WATER LEAKAGE	55 500
WITH SIGNS OF WATER LEAKAGE	4 400
DON'T KNOW	7 500
NOT REPORTED	100
INTERIOR WALLS AND CEILINGS	
OWNER OCCUPIED	131 500
OPEN CRACKS OR HOLES:	
NO OPEN CRACKS OR HOLES	128 700
WITH OPEN CRACKS OR HOLES	2 500
NOT REPORTED	300
BROKEN PLASTER:	
NO BROKEN PLASTER	128 500
WITH BROKEN PLASTER	3 000
NOT REPORTED	-
PEELING PAINT:	
NO PEELING PAINT	127 900
WITH PEELING PAINT	3 600
NOT REPORTED	-
RENTER OCCUPIED	67 400
OPEN CRACKS OR HOLES:	
NO OPEN CRACKS OR HOLES	63 200
WITH OPEN CRACKS OR HOLES	4 100
NOT REPORTED	100
BROKEN PLASTER:	
NO BROKEN PLASTER	64 000
WITH BROKEN PLASTER	3 300
NOT REPORTED	-
PEELING PAINT:	
NO PEELING PAINT	63 300
WITH PEELING PAINT	4 000
NOT REPORTED	100

TABLE A-2. SELECTED STRUCTURAL CHARACTERISTICS BY DEFICIENCIES FOR OCCUPIED HOUSING UNITS: 1979--CONTINUED

(DATA BASED ON SAMPLE, SEE TEXT. FOR MINIMUM BASE FOR DERIVED FIGURES (PERCENT,MEDIAN,ETC.) AND MEANING OF SYMBOLS, SEE TEXT)

STANDARD METROPOLITAN STATISTICAL AREA OMAHA, NEBR.-IOWA TOTAL	TOTAL
ALL OCCUPIED HOUSING UNITS--CONTINUED	
INTERIOR FLOORS	
OWNER OCCUPIED	131 500
NO HOLES IN FLOOR	130 500
WITH HOLES IN FLOOR	600
NOT REPORTED	300
RENTER OCCUPIED	67 400
NO HOLES IN FLOOR	66 400
WITH HOLES IN FLOOR	800
NOT REPORTED	200
SELECTED STRUCTURAL DEFICIENCIES AND WISH TO MOVE	
OWNER OCCUPIED	131 500
WITH STRUCTURAL DEFICIENCIES	23 400
HOUSEHOLD WOULD LIKE TO MOVE[1]	500
UNITS WITH SIGNS OF BASEMENT WATER LEAKAGE	100
UNITS WITH SIGNS OF ROOF WATER LEAKAGE	-
UNITS WITH OPEN CRACKS OR HOLES IN INTERIOR WALLS AND CEILINGS	-
UNITS WITH HOLES IN FLOOR	-
UNITS WITH BROKEN PLASTER ON INTERIOR WALLS AND CEILINGS	-
UNITS WITH PEELING PAINT ON INTERIOR WALLS AND CEILINGS	-
UNITS WITH 3 OR MORE STRUCTURAL DEFICIENCIES	300
HOUSEHOLD WOULD NOT LIKE TO MOVE	18 500
NOT REPORTED	4 400
NO STRUCTURAL DEFICIENCIES	108 100
NOT REPORTED	-

STANDARD METROPOLITAN STATISTICAL AREA OMAHA, NEBR.-IOWA TOTAL	TOTAL
ALL OCCUPIED HOUSING UNITS--CONTINUED	
SELECTED STRUCTURAL DEFICIENCIES AND WISH TO MOVE--CONTINUED	
RENTER OCCUPIED	67 400
WITH STRUCTURAL DEFICIENCIES	13 800
HOUSEHOLD WOULD LIKE TO MOVE[1]	1 600
UNITS WITH SIGNS OF BASEMENT WATER LEAKAGE	300
UNITS WITH SIGNS OF ROOF WATER LEAKAGE	-
UNITS WITH OPEN CRACKS OR HOLES IN INTERIOR WALLS AND CEILINGS	100
UNITS WITH HOLES IN FLOOR	-
UNITS WITH BROKEN PLASTER ON INTERIOR WALLS AND CEILINGS	-
UNITS WITH PEELING PAINT ON INTERIOR WALLS AND CEILINGS	-
UNITS WITH 3 OR MORE STRUCTURAL DEFICIENCIES	1 200
HOUSEHOLD WOULD NOT LIKE TO MOVE	10 700
NOT REPORTED	1 400
NO STRUCTURAL DEFICIENCIES	53 600
NOT REPORTED	-
OVERALL OPINION OF STRUCTURE	
OWNER OCCUPIED	131 500
EXCELLENT	62 600
GOOD	58 600
FAIR	9 000
POOR	1 000
NOT REPORTED	300
RENTER OCCUPIED	67 400
EXCELLENT	16 400
GOOD	34 400
FAIR	13 600
POOR	2 300
NOT REPORTED	600

[1]FIGURES WILL NOT ADD TO TOTAL BECAUSE MORE THAN 1 STRUCTURAL DEFICIENCY WAS REPORTED FOR SAME HOUSING UNIT.

TABLE A-3. FAILURES IN PLUMBING FACILITIES AND EQUIPMENT FOR OCCUPIED HOUSING UNITS: 1979

(DATA BASED ON SAMPLE, SEE TEXT, FOR MINIMUM BASE FOR DERIVED FIGURES (PERCENT, MEDIAN, ETC.) AND MEANING OF SYMBOLS, SEE TEXT)

STANDARD METROPOLITAN STATISTICAL AREA OMAHA, NEBR.-IOWA TOTAL	TOTAL
UNITS OCCUPIED 3 MONTHS OR LONGER	186 700
WATER SUPPLY BREAKDOWNS	
OWNER OCCUPIED	128 000
WITH PIPED WATER INSIDE STRUCTURE	128 000
NO WATER SUPPLY BREAKDOWNS	125 000
WITH WATER SUPPLY BREAKDOWNS[1]	2 100
1 TIME	1 500
2 TIMES	400
3 TIMES OR MORE	200
NOT REPORTED	-
DON'T KNOW	-
NOT REPORTED	1 000
REASON FOR WATER SUPPLY BREAKDOWN:	
PROBLEMS INSIDE BUILDING	400
PROBLEMS OUTSIDE BUILDING	1 700
NOT REPORTED	-
NO PIPED WATER INSIDE STRUCTURE	-
RENTER OCCUPIED	58 700
WITH PIPED WATER INSIDE STRUCTURE	58 700
NO WATER SUPPLY BREAKDOWNS	56 900
WITH WATER SUPPLY BREAKDOWNS[1]	1 200
1 TIME	900
2 TIMES	200
3 TIMES OR MORE	-
NOT REPORTED	-
DON'T KNOW	100
NOT REPORTED	500
REASON FOR WATER SUPPLY BREAKDOWN:	
PROBLEMS INSIDE BUILDING	600
PROBLEMS OUTSIDE BUILDING	400
NOT REPORTED	100
NO PIPED WATER INSIDE STRUCTURE	-
SEWAGE DISPOSAL BREAKDOWNS	
OWNER OCCUPIED	128 000
WITH PUBLIC SEWER	117 300
NO SEWAGE DISPOSAL BREAKDOWNS	115 500
WITH SEWAGE DISPOSAL BREAKDOWNS[1]	900
1 TIME	600
2 TIMES	200
3 TIMES OR MORE	200
NOT REPORTED	-
DON'T KNOW	-
NOT REPORTED	900
WITH SEPTIC TANK OR CESSPOOL	10 700
NO SEWAGE DISPOSAL BREAKDOWNS	10 100
WITH SEWAGE DISPOSAL BREAKDOWNS[1]	400
1 TIME	400
2 TIMES	-
3 TIMES OR MORE	-
NOT REPORTED	-
DON'T KNOW	-
NOT REPORTED	100
WITH CHEMICAL TOILET, PRIVY, OR OTHER MEANS	-
RENTER OCCUPIED	58 700
WITH PUBLIC SEWER	57 000
NO SEWAGE DISPOSAL BREAKDOWNS	56 000
WITH SEWAGE DISPOSAL BREAKDOWNS[1]	700
1 TIME	400
2 TIMES	100
3 TIMES OR MORE	100
NOT REPORTED	-
DON'T KNOW	-
NOT REPORTED	300
WITH SEPTIC TANK OR CESSPOOL	1 700
NO SEWAGE DISPOSAL BREAKDOWNS	1 700
WITH SEWAGE DISPOSAL BREAKDOWNS[1]	-
1 TIME	-
2 TIMES	-
3 TIMES OR MORE	-
NOT REPORTED	-
DON'T KNOW	-
NOT REPORTED	-
WITH CHEMICAL TOILET, PRIVY, OR OTHER MEANS	-

STANDARD METROPOLITAN STATISTICAL AREA OMAHA, NEBR.-IOWA TOTAL	TOTAL
UNITS OCCUPIED 3 MONTHS OR LONGER--CON.	
FLUSH TOILET BREAKDOWNS	
OWNER OCCUPIED	128 000
WITH ALL PLUMBING FACILITIES	127 900
WITH ONLY 1 FLUSH TOILET	61 500
NO BREAKDOWNS IN FLUSH TOILET	59 800
WITH BREAKDOWNS IN FLUSH TOILET[1]	800
1 TIME	700
2 TIMES	100
3 TIMES	-
4 TIMES OR MORE	-
NOT REPORTED	-
NOT REPORTED	900
REASON FOR FLUSH TOILET BREAKDOWN:	
PROBLEMS INSIDE BUILDING	400
PROBLEMS OUTSIDE BUILDING	500
NOT REPORTED	-
WITH 2 OR MORE FLUSH TOILETS	66 400
LACKING SOME OR ALL PLUMBING FACILITIES	100
RENTER OCCUPIED	58 700
WITH ALL PLUMBING FACILITIES	58 300
WITH ONLY 1 FLUSH TOILET	48 200
NO BREAKDOWNS IN FLUSH TOILET	46 700
WITH BREAKDOWNS IN FLUSH TOILET[1]	1 100
1 TIME	900
2 TIMES	100
3 TIMES	-
4 TIMES OR MORE	-
NOT REPORTED	-
NOT REPORTED	400
REASON FOR FLUSH TOILET BREAKDOWN:	
PROBLEMS INSIDE BUILDING	900
PROBLEMS OUTSIDE BUILDING	100
NOT REPORTED	100
WITH 2 OR MORE FLUSH TOILETS	10 100
LACKING SOME OR ALL PLUMBING FACILITIES	300
ELECTRIC FUSES AND CIRCUIT BREAKERS	
OWNER OCCUPIED	128 000
NO BLOWN FUSES OR TRIPPED BREAKER SWITCHES	110 400
WITH BLOWN FUSES OR TRIPPED BREAKER SWITCHES[2]	17 100
1 TIME	11 300
2 TIMES	3 000
3 TIMES OR MORE	2 300
NOT REPORTED	400
DON'T KNOW	100
NOT REPORTED	400
RENTER OCCUPIED	58 700
NO BLOWN FUSES OR TRIPPED BREAKER SWITCHES	51 000
WITH BLOWN FUSES OR TRIPPED BREAKER SWITCHES[2]	7 300
1 TIME	4 200
2 TIMES	1 100
3 TIMES OR MORE	1 700
NOT REPORTED	300
DON'T KNOW	100
NOT REPORTED	200
UNITS OCCUPIED LAST WINTER	173 400
HEATING EQUIPMENT BREAKDOWNS	
OWNER OCCUPIED	123 100
WITH HEATING EQUIPMENT	123 100
NO HEATING EQUIPMENT BREAKDOWNS	116 000
WITH HEATING EQUIPMENT BREAKDOWNS[1]	6 900
1 TIME	5 500
2 TIMES	700
3 TIMES	300
4 TIMES OR MORE	300
NOT REPORTED	100
NOT REPORTED	200
NO HEATING EQUIPMENT	-

[1]LIMITED TO BREAKDOWNS LASTING 6 CONSECUTIVE HOURS OR LONGER.
[2]MUST HAVE OCCURRED DURING THE LAST 3 MONTHS.

TABLE A-3. FAILURES IN PLUMBING FACILITIES AND EQUIPMENT FOR OCCUPIED HOUSING UNITS: 1979--CONTINUED

(DATA BASED ON SAMPLE, SEE TEXT. FOR MINIMUM BASE FOR DERIVED FIGURES (PERCENT, MEDIAN, ETC.) AND MEANING OF SYMBOLS, SEE TEXT)

STANDARD METROPOLITAN STATISTICAL AREA OMAHA, NEBR.-IOWA TOTAL	TOTAL
UNITS OCCUPIED LAST WINTER--CONTINUED	
HEATING EQUIPMENT BREAKDOWNS--CONTINUED	
RENTER OCCUPIED	50 200
WITH HEATING EQUIPMENT	50 200
NO HEATING EQUIPMENT BREAKDOWNS	46 100
WITH HEATING EQUIPMENT BREAKDOWNS[1]	3 500
1 TIME	2 300
2 TIMES	500
3 TIMES	300
4 TIMES OR MORE	300
NOT REPORTED	-
NOT REPORTED	600
NO HEATING EQUIPMENT	-
INSUFFICIENT HEAT	
CLOSURE OF ROOMS:	
OWNER OCCUPIED	123 100
WITH HEATING EQUIPMENT	123 100
NO ROOMS CLOSED	117 900
CLOSED CERTAIN ROOMS	4 800
LIVING ROOM ONLY	200
DINING ROOM ONLY	-
1 OR MORE BEDROOMS ONLY	2 600
OTHER ROOMS OR COMBINATION OF ROOMS	1 200
NOT REPORTED	800
NOT REPORTED	400
NO HEATING EQUIPMENT	-
RENTER OCCUPIED	50 200
WITH HEATING EQUIPMENT	50 200
NO ROOMS CLOSED	47 200
CLOSED CERTAIN ROOMS	2 300
LIVING ROOM ONLY	100
DINING ROOM ONLY	-
1 OR MORE BEDROOMS ONLY	1 200
OTHER ROOMS OR COMBINATION OF ROOMS	800
NOT REPORTED	100
NOT REPORTED	600
NO HEATING EQUIPMENT	-

STANDARD METROPOLITAN STATISTICAL AREA OMAHA, NEBR.-IOWA TOTAL	TOTAL
UNITS OCCUPIED LAST WINTER--CONTINUED	
INSUFFICIENT HEAT--CONTINUED	
ADDITIONAL HEAT SOURCE:	
OWNER OCCUPIED	123 100
WITH SPECIFIED HEATING EQUIPMENT[2]	123 000
NO ADDITIONAL HEAT SOURCE USED	113 700
USED KITCHEN STOVE, FIREPLACE, OR PORTABLE HEATER	8 800
NOT REPORTED	500
LACKING SPECIFIED HEATING EQUIPMENT OR NONE	100
RENTER OCCUPIED	50 200
WITH SPECIFIED HEATING EQUIPMENT[2]	50 000
NO ADDITIONAL HEAT SOURCE USED	44 600
USED KITCHEN STOVE, FIREPLACE, OR PORTABLE HEATER	4 800
NOT REPORTED	500
LACKING SPECIFIED HEATING EQUIPMENT OR NONE	300
ROOMS LACKING SPECIFIED HEAT SOURCE:	
OWNER OCCUPIED	123 100
WITH SPECIFIED HEATING EQUIPMENT[2]	123 000
NO ROOMS LACKING AIR DUCTS, REGISTERS, RADIATORS, OR HEATERS	113 800
ROOMS LACKING AIR DUCTS, REGISTERS, RADIATORS, OR HEATERS	7 600
1 ROOM	4 200
2 ROOMS	1 600
3 ROOMS OR MORE	1 800
NOT REPORTED	1 600
LACKING SPECIFIED HEATING EQUIPMENT OR NONE	100
RENTER OCCUPIED	50 200
WITH SPECIFIED HEATING EQUIPMENT[2]	50 000
NO ROOMS LACKING AIR DUCTS, REGISTERS, RADIATORS, OR HEATERS	45 100
ROOMS LACKING AIR DUCTS, REGISTERS, RADIATORS, OR HEATERS	4 100
1 ROOM	2 200
2 ROOMS	1 300
3 ROOMS OR MORE	600
NOT REPORTED	700
LACKING SPECIFIED HEATING EQUIPMENT OR NONE	300

[1]LIMITED TO BREAKDOWNS LASTING 6 CONSECUTIVE HOURS OR LONGER.
[2]EXCLUDES ROOM HEATERS WITHOUT FLUE OR VENT, FIREPLACES, STOVES, AND PORTABLE HEATERS.

TABLE A-4. SELECTED NEIGHBORHOOD CHARACTERISTICS FOR OCCUPIED HOUSING UNITS: 1979

(DATA BASED ON SAMPLE, SEE TEXT. FOR MINIMUM BASE FOR DERIVED FIGURES (PERCENT, MEDIAN, ETC.) AND MEANING OF SYMBOLS, SEE TEXT)

STANDARD METROPOLITAN STATISTICAL AREA OMAHA, NEBR.-IOWA TOTAL	TOTAL
NEIGHBORHOOD CONDITIONS	
OWNER OCCUPIED	131 500
NO STREET OR HIGHWAY NOISE	92 500
WITH STREET OR HIGHWAY NOISE	38 600
DOES NOT BOTHER	14 200
BOTHERS A LITTLE	16 100
BOTHERS VERY MUCH	7 000
BOTHERS SO MUCH WOULD LIKE TO MOVE	1 200
NOT REPORTED	200
NOT REPORTED	400
NO AIRPLANE TRAFFIC NOISE	89 000
WITH AIRPLANE TRAFFIC NOISE	42 200
DOES NOT BOTHER	23 700
BOTHERS A LITTLE	13 000
BOTHERS VERY MUCH	4 800
BOTHERS SO MUCH WOULD LIKE TO MOVE	200
NOT REPORTED	400
NOT REPORTED	300
NO HEAVY TRAFFIC	98 100
WITH HEAVY TRAFFIC	33 200
DOES NOT BOTHER	13 400
BOTHERS A LITTLE	11 000
BOTHERS VERY MUCH	7 500
BOTHERS SO MUCH WOULD LIKE TO MOVE	1 000
NOT REPORTED	300
NOT REPORTED	300
NO STREETS IN NEED OF REPAIR	105 700
WITH STREETS IN NEED OF REPAIR	25 500
DOES NOT BOTHER	3 700
BOTHERS A LITTLE	10 200
BOTHERS VERY MUCH	10 900
BOTHERS SO MUCH WOULD LIKE TO MOVE	500
NOT REPORTED	200
NOT REPORTED	400
NO ROADS IMPASSABLE	107 600
WITH ROADS IMPASSABLE	22 500
DOES NOT BOTHER	3 600
BOTHERS A LITTLE	8 500
BOTHERS VERY MUCH	9 700
BOTHERS SO MUCH WOULD LIKE TO MOVE	500
NOT REPORTED	300
NOT REPORTED	1 400
NO OCCUPIED HOUSING IN RUNDOWN CONDITION	120 300
WITH OCCUPIED HOUSING IN RUNDOWN CONDITION	10 900
DOES NOT BOTHER	1 600
BOTHERS A LITTLE	4 400
BOTHERS VERY MUCH	4 300
BOTHERS SO MUCH WOULD LIKE TO MOVE	500
NOT REPORTED	300
NOT REPORTED	300
NO COMMERCIAL OR NONRESIDENTIAL ACTIVITIES	117 100
WITH COMMERCIAL OR NONRESIDENTIAL ACTIVITIES	14 100
DOES NOT BOTHER	9 600
BOTHERS A LITTLE	2 000
BOTHERS VERY MUCH	1 900
BOTHERS SO MUCH WOULD LIKE TO MOVE	300
NOT REPORTED	200
NOT REPORTED	300
NO ODORS, SMOKE, OR GAS	121 900
WITH ODORS, SMOKE, OR GAS	9 400
DOES NOT BOTHER	1 500
BOTHERS A LITTLE	3 600
BOTHERS VERY MUCH	3 500
BOTHERS SO MUCH WOULD LIKE TO MOVE	600
NOT REPORTED	100
NOT REPORTED	300
ADEQUATE STREET LIGHTS	115 800
INADEQUATE STREET LIGHTS	15 200
DOES NOT BOTHER	7 800
BOTHERS A LITTLE	4 200
BOTHERS VERY MUCH	2 800
BOTHERS SO MUCH WOULD LIKE TO MOVE	100
NOT REPORTED	200
NOT REPORTED	500

STANDARD METROPOLITAN STATISTICAL AREA OMAHA, NEBR.-IOWA TOTAL	TOTAL
NEIGHBORHOOD CONDITIONS--CONTINUED	
OWNER OCCUPIED--CONTINUED	
NO NEIGHBORHOOD CRIME	110 400
WITH NEIGHBORHOOD CRIME	20 600
DOES NOT BOTHER	1 600
BOTHERS A LITTLE	7 500
BOTHERS VERY MUCH	10 300
BOTHERS SO MUCH WOULD LIKE TO MOVE	1 000
NOT REPORTED	300
NOT REPORTED	400
NO TRASH, LITTER, OR JUNK	110 900
WITH TRASH, LITTER, OR JUNK	20 300
DOES NOT BOTHER	2 900
BOTHERS A LITTLE	6 500
BOTHERS VERY MUCH	10 200
BOTHERS SO MUCH WOULD LIKE TO MOVE	500
NOT REPORTED	100
NOT REPORTED	300
NO BOARDED-UP OR ABANDONED STRUCTURES	125 100
WITH BOARDED-UP OR ABANDONED STRUCTURES	6 000
DOES NOT BOTHER	1 900
BOTHERS A LITTLE	1 800
BOTHERS VERY MUCH	2 100
BOTHERS SO MUCH WOULD LIKE TO MOVE	-
NOT REPORTED	300
NOT REPORTED	300
RENTER OCCUPIED	67 400
NO STREET OR HIGHWAY NOISE	46 600
WITH STREET OR HIGHWAY NOISE	20 600
DOES NOT BOTHER	9 100
BOTHERS A LITTLE	8 400
BOTHERS VERY MUCH	2 000
BOTHERS SO MUCH WOULD LIKE TO MOVE	1 000
NOT REPORTED	100
NOT REPORTED	200
NO AIRPLANE TRAFFIC NOISE	51 700
WITH AIRPLANE TRAFFIC NOISE	15 500
DOES NOT BOTHER	10 500
BOTHERS A LITTLE	3 600
BOTHERS VERY MUCH	1 300
BOTHERS SO MUCH WOULD LIKE TO MOVE	100
NOT REPORTED	-
NOT REPORTED	200
NO HEAVY TRAFFIC	48 800
WITH HEAVY TRAFFIC	18 300
DOES NOT BOTHER	8 800
BOTHERS A LITTLE	6 200
BOTHERS VERY MUCH	2 400
BOTHERS SO MUCH WOULD LIKE TO MOVE	700
NOT REPORTED	200
NOT REPORTED	200
NO STREETS IN NEED OF REPAIR	56 000
WITH STREETS IN NEED OF REPAIR	11 200
DOES NOT BOTHER	2 100
BOTHERS A LITTLE	3 900
BOTHERS VERY MUCH	4 600
BOTHERS SO MUCH WOULD LIKE TO MOVE	400
NOT REPORTED	100
NOT REPORTED	200
NO ROADS IMPASSABLE	54 900
WITH ROADS IMPASSABLE	9 900
DOES NOT BOTHER	1 900
BOTHERS A LITTLE	3 500
BOTHERS VERY MUCH	3 900
BOTHERS SO MUCH WOULD LIKE TO MOVE	300
NOT REPORTED	300
NOT REPORTED	2 600
NO OCCUPIED HOUSING IN RUNDOWN CONDITION	61 200
WITH OCCUPIED HOUSING IN RUNDOWN CONDITION	5 900
DOES NOT BOTHER	1 500
BOTHERS A LITTLE	2 300
BOTHERS VERY MUCH	1 900
BOTHERS SO MUCH WOULD LIKE TO MOVE	200
NOT REPORTED	100
NOT REPORTED	200

TABLE A-4. SELECTED NEIGHBORHOOD CHARACTERISTICS FOR OCCUPIED HOUSING UNITS: 1979--CONTINUED

(DATA BASED ON SAMPLE, SEE TEXT. FOR MINIMUM BASE FOR DERIVED FIGURES (PERCENT, MEDIAN, ETC.) AND MEANING OF SYMBOLS, SEE TEXT)

STANDARD METROPOLITAN STATISTICAL AREA OMAHA, NEBR.-IOWA TOTAL	TOTAL
NEIGHBORHOOD CONDITIONS--CONTINUED	
RENTER OCCUPIED--CONTINUED	
NO COMMERCIAL OR NONRESIDENTIAL ACTIVITIES	52 800
WITH COMMERCIAL OR NONRESIDENTIAL ACTIVITIES	14 400
DOES NOT BOTHER	12 400
BOTHERS A LITTLE	1 200
BOTHERS VERY MUCH	500
BOTHERS SO MUCH WOULD LIKE TO MOVE	100
NOT REPORTED	100
NOT REPORTED	200
NO ODORS, SMOKE, OR GAS	62 200
WITH ODORS, SMOKE, OR GAS	4 900
DOES NOT BOTHER	1 200
BOTHERS A LITTLE	1 800
BOTHERS VERY MUCH	1 700
BOTHERS SO MUCH WOULD LIKE TO MOVE	300
NOT REPORTED	-
NOT REPORTED	300
ADEQUATE STREET LIGHTS	59 700
INADEQUATE STREET LIGHTS	7 500
DOES NOT BOTHER	1 800
BOTHERS A LITTLE	1 900
BOTHERS VERY MUCH	3 100
BOTHERS SO MUCH WOULD LIKE TO MOVE	300
NOT REPORTED	400
NOT REPORTED	200
NO NEIGHBORHOOD CRIME	54 100
WITH NEIGHBORHOOD CRIME	12 600
DOES NOT BOTHER	1 400
BOTHERS A LITTLE	3 400
BOTHERS VERY MUCH	6 300
BOTHERS SO MUCH WOULD LIKE TO MOVE	1 400
NOT REPORTED	-
NOT REPORTED	600
NO TRASH, LITTER, OR JUNK	55 100
WITH TRASH, LITTER, OR JUNK	11 900
DOES NOT BOTHER	1 100
BOTHERS A LITTLE	5 300
BOTHERS VERY MUCH	4 900
BOTHERS SO MUCH WOULD LIKE TO MOVE	500
NOT REPORTED	100
NOT REPORTED	400
NO BOARDED-UP OR ABANDONED STRUCTURES	63 000
WITH BOARDED-UP OR ABANDONED STRUCTURES	4 200
DOES NOT BOTHER	1 700
BOTHERS A LITTLE	1 200
BOTHERS VERY MUCH	1 300
BOTHERS SO MUCH WOULD LIKE TO MOVE	-
NOT REPORTED	-
NOT REPORTED	200
NEIGHBORHOOD CONDITIONS AND WISH TO MOVE[1]	
OWNER OCCUPIED	131 500
NO BOTHERSOME NEIGHBORHOOD CONDITIONS	56 300
WITH BOTHERSOME NEIGHBORHOOD CONDITIONS	75 000
HOUSEHOLD WOULD NOT LIKE TO MOVE	70 700
HOUSEHOLD WOULD LIKE TO MOVE	3 700
NOT REPORTED	600
NOT REPORTED	200
RENTER OCCUPIED	67 400
NO BOTHERSOME NEIGHBORHOOD CONDITIONS	32 000
WITH BOTHERSOME NEIGHBORHOOD CONDITIONS	35 300
HOUSEHOLD WOULD NOT LIKE TO MOVE	31 600
HOUSEHOLD WOULD LIKE TO MOVE	3 200
NOT REPORTED	400
NOT REPORTED	100
NEIGHBORHOOD SERVICES	
OWNER OCCUPIED	131 500
SATISFACTORY PUBLIC TRANSPORTATION	83 400
UNSATISFACTORY PUBLIC TRANSPORTATION	36 200
DOES NOT BOTHER	19 400
BOTHERS A LITTLE	8 800
BOTHERS VERY MUCH	6 700
BOTHERS SO MUCH WOULD LIKE TO MOVE	-
NOT REPORTED	1 200
DON'T KNOW	11 700
NOT REPORTED	200

STANDARD METROPOLITAN STATISTICAL AREA OMAHA, NEBR.-IOWA TOTAL	TOTAL
NEIGHBORHOOD SERVICES--CONTINUED	
OWNER OCCUPIED--CONTINUED	
SATISFACTORY SCHOOLS	114 200
UNSATISFACTORY SCHOOLS	3 700
DOES NOT BOTHER	1 000
BOTHERS A LITTLE	400
BOTHERS VERY MUCH	1 800
BOTHERS SO MUCH WOULD LIKE TO MOVE	300
NOT REPORTED	100
DON'T KNOW	13 300
NOT REPORTED	300
SATISFACTORY SHOPPING	112 500
UNSATISFACTORY SHOPPING	18 600
DOES NOT BOTHER	7 400
BOTHERS A LITTLE	6 000
BOTHERS VERY MUCH	4 900
BOTHERS SO MUCH WOULD LIKE TO MOVE	200
NOT REPORTED	200
DON'T KNOW	100
NOT REPORTED	300
SATISFACTORY POLICE PROTECTION	117 200
UNSATISFACTORY POLICE PROTECTION	7 600
DOES NOT BOTHER	1 300
BOTHERS A LITTLE	2 300
BOTHERS VERY MUCH	3 900
BOTHERS SO MUCH WOULD LIKE TO MOVE	200
NOT REPORTED	-
DON'T KNOW	6 500
NOT REPORTED	200
SATISFACTORY OUTDOOR RECREATION FACILITIES	98 700
UNSATISFACTORY OUTDOOR RECREATION FACILITIES	26 400
DOES NOT BOTHER	12 800
BOTHERS A LITTLE	7 600
BOTHERS VERY MUCH	5 100
BOTHERS SO MUCH WOULD LIKE TO MOVE	200
NOT REPORTED	700
DON'T KNOW	6 000
NOT REPORTED	300
SATISFACTORY HOSPITALS OR HEALTH CLINICS	109 900
UNSATISFACTORY HOSPITALS OR HEALTH CLINICS	19 700
DOES NOT BOTHER	11 200
BOTHERS A LITTLE	5 000
BOTHERS VERY MUCH	2 800
BOTHERS SO MUCH WOULD LIKE TO MOVE	-
NOT REPORTED	700
DON'T KNOW	1 400
NOT REPORTED	400
RENTER OCCUPIED	67 400
SATISFACTORY PUBLIC TRANSPORTATION	51 100
UNSATISFACTORY PUBLIC TRANSPORTATION	10 000
DOES NOT BOTHER	5 200
BOTHERS A LITTLE	1 900
BOTHERS VERY MUCH	2 200
BOTHERS SO MUCH WOULD LIKE TO MOVE	300
NOT REPORTED	300
DON'T KNOW	6 200
NOT REPORTED	100
SATISFACTORY SCHOOLS	44 900
UNSATISFACTORY SCHOOLS	1 400
DOES NOT BOTHER	400
BOTHERS A LITTLE	300
BOTHERS VERY MUCH	500
BOTHERS SO MUCH WOULD LIKE TO MOVE	100
NOT REPORTED	-
DON'T KNOW	21 000
NOT REPORTED	200
SATISFACTORY SHOPPING	58 800
UNSATISFACTORY SHOPPING	8 200
DOES NOT BOTHER	1 600
BOTHERS A LITTLE	3 700
BOTHERS VERY MUCH	2 600
BOTHERS SO MUCH WOULD LIKE TO MOVE	300
NOT REPORTED	100
DON'T KNOW	200
NOT REPORTED	200

[1]WISH TO MOVE ONLY RELATES TO RESPONDENT'S OPINION OF SPECIFIC NEIGHBORHOOD CONDITIONS.

TABLE A-4. SELECTED NEIGHBORHOOD CHARACTERISTICS FOR OCCUPIED HOUSING UNITS: 1979--CONTINUED

(DATA BASED ON SAMPLE, SEE TEXT. FOR MINIMUM BASE FOR DERIVED FIGURES (PERCENT, MEDIAN, ETC.) AND MEANING OF SYMBOLS, SEE TEXT)

STANDARD METROPOLITAN STATISTICAL AREA OMAHA, NEBR.-IOWA TOTAL	TOTAL
NEIGHBORHOOD SERVICES--CONTINUED	
RENTER OCCUPIED--CONTINUED	
SATISFACTORY POLICE PROTECTION	57 900
UNSATISFACTORY POLICE PROTECTION	3 900
DOES NOT BOTHER	600
BOTHERS A LITTLE	1 000
BOTHERS VERY MUCH	2 100
BOTHERS SO MUCH WOULD LIKE TO MOVE	200
NOT REPORTED	-
DON'T KNOW	5 400
NOT REPORTED	200
SATISFACTORY OUTDOOR RECREATION FACILITIES	49 800
UNSATISFACTORY OUTDOOR RECREATION FACILITIES	12 200
DOES NOT BOTHER	5 800
BOTHERS A LITTLE	3 600
BOTHERS VERY MUCH	2 300
BOTHERS SO MUCH WOULD LIKE TO MOVE	200
NOT REPORTED	200
DON'T KNOW	5 200
NOT REPORTED	100
SATISFACTORY HOSPITALS OR HEALTH CLINICS	57 600
UNSATISFACTORY HOSPITALS OR HEALTH CLINICS	7 600
DOES NOT BOTHER	3 600
BOTHERS A LITTLE	2 200
BOTHERS VERY MUCH	1 300
BOTHERS SO MUCH WOULD LIKE TO MOVE	100
NOT REPORTED	400
DON'T KNOW	2 000
NOT REPORTED	200
NEIGHBORHOOD SERVICES AND WISH TO MOVE[1]	
OWNER OCCUPIED	131 500
WITH SATISFACTORY NEIGHBORHOOD SERVICES	64 000
WITH UNSATISFACTORY NEIGHBORHOOD SERVICES	67 300
HOUSEHOLD WOULD NOT LIKE TO MOVE	1 300
HOUSEHOLD WOULD LIKE TO MOVE	900
NOT REPORTED	65 100
NOT REPORTED	200
RENTER OCCUPIED	67 400
WITH SATISFACTORY NEIGHBORHOOD SERVICES	38 900
WITH UNSATISFACTORY NEIGHBORHOOD SERVICES	28 400
HOUSEHOLD WOULD NOT LIKE TO MOVE	300
HOUSEHOLD WOULD LIKE TO MOVE	800
NOT REPORTED	27 300
NOT REPORTED	100

STANDARD METROPOLITAN STATISTICAL AREA OMAHA, NEBR.-IOWA TOTAL	TOTAL
OVERALL OPINION OF NEIGHBORHOOD	
OWNER OCCUPIED	131 500
EXCELLENT	66 600
GOOD	53 400
FAIR	9 500
POOR	1 700
NOT REPORTED	300
HOUSEHOLD WOULD LIKE TO MOVE[2]	3 700
EXCELLENT	700
GOOD	1 300
FAIR	1 100
POOR	500
NOT REPORTED	-
HOUSEHOLD WOULD NOT LIKE TO MOVE[2]	127 000
EXCELLENT	65 600
GOOD	51 800
FAIR	8 200
POOR	1 300
NOT REPORTED	100
NOT REPORTED	800
RENTER OCCUPIED	67 400
EXCELLENT	20 400
GOOD	34 500
FAIR	10 700
POOR	1 400
NOT REPORTED	300
HOUSEHOLD WOULD LIKE TO MOVE[2]	3 200
EXCELLENT	300
GOOD	900
FAIR	1 500
POOR	600
NOT REPORTED	-
HOUSEHOLD WOULD NOT LIKE TO MOVE[2]	63 600
EXCELLENT	20 100
GOOD	33 300
FAIR	9 200
POOR	800
NOT REPORTED	200
NOT REPORTED	500

[1]WISH TO MOVE ONLY RELATES TO RESPONDENT'S OPINION OF SPECIFIC NEIGHBORHOOD SERVICES.
[2]WISH TO MOVE ONLY RELATES TO RESPONDENT'S OPINION OF SPECIFIC NEIGHBORHOOD CONDITIONS.

TABLE A-5. OCCUPANCY AND UTILIZATION CHARACTERISTICS AND SERVICES AVAILABLE FOR OCCUPIED HOUSING UNITS WITH BLACK HOUSEHOLD HEAD: 1979

(DATA BASED ON SAMPLE, SEE TEXT. FOR MINIMUM BASE FOR DERIVED FIGURES (PERCENT,MEDIAN,ETC.) AND MEANING OF SYMBOLS, SEE TEXT)

STANDARD METROPOLITAN STATISTICAL AREA OMAHA, NEBR.-IOWA TOTAL	TOTAL
DURATION OF OCCUPANCY	
OWNER OCCUPIED	6 700
HOUSEHOLD HEAD LIVED HERE:	
LESS THAN 3 MONTHS	200
3 MONTHS OR LONGER	6 600
LAST WINTER	6 300
RENTER OCCUPIED	6 700
HOUSEHOLD HEAD LIVED HERE:	
LESS THAN 3 MONTHS	900
3 MONTHS OR LONGER	5 800
LAST WINTER	4 800
BEDROOM PRIVACY	
OWNER OCCUPIED	6 700
BEDROOMS:	
NONE AND 1	100
2 OR MORE	6 700
NONE LACKING PRIVACY	6 200
1 OR MORE LACKING PRIVACY[1]	400
BATHROOM ACCESSED THROUGH BEDROOM[2]	300
OTHER ROOM ACCESSED THROUGH BEDROOM	300
NOT REPORTED	-
RENTER OCCUPIED	6 700
BEDROOMS:	
NONE AND 1	2 000
2 OR MORE	4 700
NONE LACKING PRIVACY	4 400
1 OR MORE LACKING PRIVACY[1]	300
BATHROOM ACCESSED THROUGH BEDROOM[2]	500
OTHER ROOM ACCESSED THROUGH BEDROOM	200
NOT REPORTED	-
CONDITION OF KITCHEN FACILITIES	
OWNER OCCUPIED	6 700
WITH COMPLETE KITCHEN FACILITIES	6 700
ALL IN USABLE CONDITION	6 700
1 OR MORE NOT USABLE	-
NOT REPORTED	100
LACKING COMPLETE KITCHEN FACILITIES	-
RENTER OCCUPIED	6 700
WITH COMPLETE KITCHEN FACILITIES	6 700
ALL IN USABLE CONDITION	6 500
1 OR MORE NOT USABLE	200
NOT REPORTED	100
LACKING COMPLETE KITCHEN FACILITIES	-
GARBAGE COLLECTION SERVICE	
OWNER OCCUPIED	6 700
WITH SERVICE	6 700
LESS THAN ONCE A WEEK	-
ONCE A WEEK	6 600
TWICE A WEEK OR MORE	-
DON'T KNOW	-
NOT REPORTED	-
NO SERVICE	100
METHOD OF DISPOSAL:	
INCINERATOR, TRASH CHUTE, OR COMPACTOR	-
GARBAGE DISPOSAL	-
OTHER MEANS	-
NOT REPORTED	100
DON'T KNOW	-
NOT REPORTED	-

STANDARD METROPOLITAN STATISTICAL AREA OMAHA, NEBR.-IOWA TOTAL	TOTAL
GARBAGE COLLECTION SERVICE--CONTINUED	
RENTER OCCUPIED	6 700
WITH SERVICE	6 600
LESS THAN ONCE A WEEK	100
ONCE A WEEK	5 400
TWICE A WEEK OR MORE	700
DON'T KNOW	400
NOT REPORTED	100
NO SERVICE	-
METHOD OF DISPOSAL:	
INCINERATOR, TRASH CHUTE, OR COMPACTOR	-
GARBAGE DISPOSAL	-
OTHER MEANS	-
NOT REPORTED	-
DON'T KNOW	-
NOT REPORTED	-
EXTERMINATION SERVICE	
OWNER OCCUPIED	6 700
OCCUPIED 3 MONTHS OR LONGER	6 600
NO SIGNS OF MICE OR RATS	5 900
WITH SIGNS OF MICE OR RATS	700
WITH SIGNS OF MICE ONLY	600
WITH REGULAR EXTERMINATION SERVICE	-
WITH IRREGULAR EXTERMINATION SERVICE	300
NO EXTERMINATION SERVICE	200
NOT REPORTED	100
WITH SIGNS OF RATS ONLY	100
WITH REGULAR EXTERMINATION SERVICE	-
WITH IRREGULAR EXTERMINATION SERVICE	-
NO EXTERMINATION SERVICE	-
NOT REPORTED	-
WITH SIGNS OF MICE AND RATS	-
WITH REGULAR EXTERMINATION SERVICE	-
WITH IRREGULAR EXTERMINATION SERVICE	-
NO EXTERMINATION SERVICE	-
NOT REPORTED	-
DON'T KNOW	-
WITH REGULAR EXTERMINATION SERVICE	-
WITH IRREGULAR EXTERMINATION SERVICE	-
NO EXTERMINATION SERVICE	-
NOT REPORTED	-
NOT REPORTED	-
OCCUPIED LESS THAN 3 MONTHS	200
RENTER OCCUPIED	6 700
OCCUPIED 3 MONTHS OR LONGER	5 800
NO SIGNS OF MICE OR RATS	5 000
WITH SIGNS OF MICE OR RATS	900
WITH SIGNS OF MICE ONLY	800
WITH REGULAR EXTERMINATION SERVICE	100
WITH IRREGULAR EXTERMINATION SERVICE	500
NO EXTERMINATION SERVICE	200
NOT REPORTED	-
WITH SIGNS OF RATS ONLY	-
WITH REGULAR EXTERMINATION SERVICE	-
WITH IRREGULAR EXTERMINATION SERVICE	-
NO EXTERMINATION SERVICE	-
NOT REPORTED	-
WITH SIGNS OF MICE AND RATS	100
WITH REGULAR EXTERMINATION SERVICE	-
WITH IRREGULAR EXTERMINATION SERVICE	100
NO EXTERMINATION SERVICE	-
NOT REPORTED	-
DON'T KNOW	-
WITH REGULAR EXTERMINATION SERVICE	-
WITH IRREGULAR EXTERMINATION SERVICE	-
NO EXTERMINATION SERVICE	-
NOT REPORTED	-
NOT REPORTED	-
NOT REPORTED	-
OCCUPIED LESS THAN 3 MONTHS	900

[1]FIGURES MAY NOT ADD TO TOTAL BECAUSE MORE THAN 1 CONDITION MAY BE REPORTED FOR THE SAME HOUSING UNIT.
[2]LIMITED TO HOUSING UNITS WITH ONLY 1 FLUSH TOILET.

TABLE A-6. SELECTED STRUCTURAL CHARACTERISTICS BY DEFICIENCIES FOR OCCUPIED HOUSING UNITS WITH BLACK HOUSEHOLD HEAD: 1979

(DATA BASED ON SAMPLE, SEE TEXT. FOR MINIMUM BASE FOR DERIVED FIGURES (PERCENT,MEDIAN,ETC.) AND MEANING OF SYMBOLS, SEE TEXT)

STANDARD METROPOLITAN STATISTICAL AREA OMAHA, NEBR.-IOWA TOTAL	TOTAL
1-UNIT STRUCTURES INCLUDING MOBILE HOMES AND TRAILERS	10 000
2 OR MORE UNITS IN STRUCTURE	3 500
COMMON STAIRWAYS	
OWNER OCCUPIED	100
WITH COMMON STAIRWAYS	100
NO LOOSE STEPS	-
RAILINGS NOT LOOSE	-
RAILINGS LOOSE	-
NO RAILINGS	-
NOT REPORTED	-
LOOSE STEPS	-
RAILINGS NOT LOOSE	-
RAILINGS LOOSE	-
NO RAILINGS	-
NOT REPORTED	-
NOT REPORTED	-
NO COMMON STAIRWAYS	-
RENTER OCCUPIED	3 400
WITH COMMON STAIRWAYS	2 700
NO LOOSE STEPS	2 100
RAILINGS NOT LOOSE	1 900
RAILINGS LOOSE	100
NO RAILINGS	100
NOT REPORTED	-
LOOSE STEPS	200
RAILINGS NOT LOOSE	100
RAILINGS LOOSE	100
NO RAILINGS	-
NOT REPORTED	-
NOT REPORTED	400
NO COMMON STAIRWAYS	600
LIGHT FIXTURES IN PUBLIC HALLS	
OWNER OCCUPIED	100
WITH PUBLIC HALLS	-
WITH LIGHT FIXTURES	-
ALL IN WORKING ORDER	-
SOME IN WORKING ORDER	-
NONE IN WORKING ORDER	-
NOT REPORTED	-
NO LIGHT FIXTURES	-
NO PUBLIC HALLS	-
NOT REPORTED	-
RENTER OCCUPIED	3 400
WITH PUBLIC HALLS	1 900
WITH LIGHT FIXTURES	1 800
ALL IN WORKING ORDER	1 700
SOME IN WORKING ORDER	100
NONE IN WORKING ORDER	-
NOT REPORTED	-
NO LIGHT FIXTURES	100
NO PUBLIC HALLS	1 000
NOT REPORTED	400
STORIES BETWEEN MAIN AND APARTMENT ENTRANCES	
NONE (ON SAME FLOOR)	1 000
1 (UP OR DOWN)	1 000
2 OR MORE (UP OR DOWN)	800
NOT REPORTED	700
ALL OCCUPIED HOUSING UNITS	13 400
ELECTRIC WIRING	
OWNER OCCUPIED	6 700
ALL WIRING CONCEALED IN WALLS OR METAL COVERINGS	6 700
SOME OR ALL WIRING EXPOSED	-
NOT REPORTED	-

STANDARD METROPOLITAN STATISTICAL AREA OMAHA, NEBR.-IOWA TOTAL	TOTAL
ALL OCCUPIED HOUSING UNITS--CONTINUED	
ELECTRIC WIRING--CONTINUED	
RENTER OCCUPIED	6 700
ALL WIRING CONCEALED IN WALLS OR METAL COVERINGS	6 700
SOME OR ALL WIRING EXPOSED	-
NOT REPORTED	-
ELECTRIC WALL OUTLETS	
OWNER OCCUPIED	6 700
WITH WORKING OUTLETS IN EACH ROOM	6 500
LACKING WORKING OUTLETS IN SOME OR ALL ROOMS	300
NOT REPORTED	-
RENTER OCCUPIED	6 700
WITH WORKING OUTLETS IN EACH ROOM	6 700
LACKING WORKING OUTLETS IN SOME OR ALL ROOMS	-
NOT REPORTED	-
BASEMENT	
OWNER OCCUPIED	6 700
WITH BASEMENT	6 400
NO SIGNS OF WATER LEAKAGE	5 200
WITH SIGNS OF WATER LEAKAGE	1 200
DON'T KNOW	-
NOT REPORTED	-
NO BASEMENT	400
RENTER OCCUPIED	6 700
WITH BASEMENT	4 300
NO SIGNS OF WATER LEAKAGE	3 200
WITH SIGNS OF WATER LEAKAGE	600
DON'T KNOW	600
NOT REPORTED	-
NO BASEMENT	2 400
ROOF	
OWNER OCCUPIED	6 700
NO SIGNS OF WATER LEAKAGE	6 200
WITH SIGNS OF WATER LEAKAGE	500
DON'T KNOW	-
NOT REPORTED	-
RENTER OCCUPIED	6 700
NO SIGNS OF WATER LEAKAGE	5 300
WITH SIGNS OF WATER LEAKAGE	500
DON'T KNOW	900
NOT REPORTED	-
INTERIOR WALLS AND CEILINGS	
OWNER OCCUPIED	6 700
OPEN CRACKS OR HOLES:	
NO OPEN CRACKS OR HOLES	6 500
WITH OPEN CRACKS OR HOLES	300
NOT REPORTED	-
BROKEN PLASTER:	
NO BROKEN PLASTER	6 400
WITH BROKEN PLASTER	400
NOT REPORTED	-
PEELING PAINT:	
NO PEELING PAINT	6 100
WITH PEELING PAINT	600
NOT REPORTED	-
RENTER OCCUPIED	6 700
OPEN CRACKS OR HOLES:	
NO OPEN CRACKS OR HOLES	6 100
WITH OPEN CRACKS OR HOLES	600
NOT REPORTED	-
BROKEN PLASTER:	
NO BROKEN PLASTER	6 200
WITH BROKEN PLASTER	500
NOT REPORTED	-
PEELING PAINT:	
NO PEELING PAINT	6 100
WITH PEELING PAINT	600
NOT REPORTED	-

TABLE A-6. SELECTED STRUCTURAL CHARACTERISTICS BY DEFICIENCIES FOR OCCUPIED HOUSING UNITS WITH BLACK HOUSEHOLD HEAD: 1979--CONTINUED

(DATA BASED ON SAMPLE, SEE TEXT. FOR MINIMUM BASE FOR DERIVED FIGURES (PERCENT,MEDIAN,ETC.) AND MEANING OF SYMBOLS, SEE TEXT)

STANDARD METROPOLITAN STATISTICAL AREA OMAHA, NEBR.-IOWA TOTAL	TOTAL
ALL OCCUPIED HOUSING UNITS--CONTINUED	
INTERIOR FLOORS	
OWNER OCCUPIED	6 700
NO HOLES IN FLOOR	6 600
WITH HOLES IN FLOOR	100
NOT REPORTED	-
RENTER OCCUPIED	6 700
NO HOLES IN FLOOR	6 500
WITH HOLES IN FLOOR	200
NOT REPORTED	-
SELECTED STRUCTURAL DEFICIENCIES AND WISH TO MOVE	
OWNER OCCUPIED	6 700
WITH STRUCTURAL DEFICIENCIES	1 800
HOUSEHOLD WOULD LIKE TO MOVE[1]	200
UNITS WITH SIGNS OF BASEMENT WATER LEAKAGE	-
UNITS WITH SIGNS OF ROOF WATER LEAKAGE	-
UNITS WITH OPEN CRACKS OR HOLES IN INTERIOR WALLS AND CEILINGS	-
UNITS WITH HOLES IN FLOOR	-
UNITS WITH BROKEN PLASTER ON INTERIOR WALLS AND CEILINGS	-
UNITS WITH PEELING PAINT ON INTERIOR WALLS AND CEILINGS	-
UNITS WITH 3 OR MORE STRUCTURAL DEFICIENCIES	100
HOUSEHOLD WOULD NOT LIKE TO MOVE	1 300
NOT REPORTED	300
NO STRUCTURAL DEFICIENCIES	5 000
NOT REPORTED	-

STANDARD METROPOLITAN STATISTICAL AREA OMAHA, NEBR.-IOWA TOTAL	TOTAL
ALL OCCUPIED HOUSING UNITS--CONTINUED	
SELECTED STRUCTURAL DEFICIENCIES AND WISH TO MOVE--CONTINUED	
RENTER OCCUPIED	6 700
WITH STRUCTURAL DEFICIENCIES	1 600
HOUSEHOLD WOULD LIKE TO MOVE[1]	300
UNITS WITH SIGNS OF BASEMENT WATER LEAKAGE	100
UNITS WITH SIGNS OF ROOF WATER LEAKAGE	-
UNITS WITH OPEN CRACKS OR HOLES IN INTERIOR WALLS AND CEILINGS	-
UNITS WITH HOLES IN FLOOR	-
UNITS WITH BROKEN PLASTER ON INTERIOR WALLS AND CEILINGS	-
UNITS WITH PEELING PAINT ON INTERIOR WALLS AND CEILINGS	-
UNITS WITH 3 OR MORE STRUCTURAL DEFICIENCIES	200
HOUSEHOLD WOULD NOT LIKE TO MOVE	1 200
NOT REPORTED	100
NO STRUCTURAL DEFICIENCIES	5 100
NOT REPORTED	-
OVERALL OPINION OF STRUCTURE	
OWNER OCCUPIED	6 700
EXCELLENT	1 700
GOOD	3 400
FAIR	1 400
POOR	200
NOT REPORTED	-
RENTER OCCUPIED	6 700
EXCELLENT	1 200
GOOD	2 600
FAIR	2 500
POOR	500
NOT REPORTED	-

[1]FIGURES WILL NOT ADD TO TOTAL BECAUSE MORE THAN 1 STRUCTURAL DEFICIENCY WAS REPORTED FOR SAME HOUSING UNIT.

TABLE A-7. FAILURES IN PLUMBING FACILITIES AND EQUIPMENT FOR OCCUPIED HOUSING UNITS WITH BLACK HOUSEHOLD HEAD: 1979

(DATA BASED ON SAMPLE, SEE TEXT. FOR MINIMUM BASE FOR DERIVED FIGURES (PERCENT,MEDIAN,ETC.) AND MEANING OF SYMBOLS, SEE TEXT)

STANDARD METROPOLITAN STATISTICAL AREA OMAHA, NEBR.-IOWA TOTAL	TOTAL
UNITS OCCUPIED 3 MONTHS OR LONGER	12 400
WATER SUPPLY BREAKDOWNS	
OWNER OCCUPIED	6 600
WITH PIPED WATER INSIDE STRUCTURE	6 600
NO WATER SUPPLY BREAKDOWNS	6 500
WITH WATER SUPPLY BREAKDOWNS[1]	-
1 TIME	-
2 TIMES	-
3 TIMES OR MORE	-
NOT REPORTED	-
DON'T KNOW	-
NOT REPORTED	100
REASON FOR WATER SUPPLY BREAKDOWN:	
PROBLEMS INSIDE BUILDING	-
PROBLEMS OUTSIDE BUILDING	-
NOT REPORTED	-
NO PIPED WATER INSIDE STRUCTURE	-
RENTER OCCUPIED	5 800
WITH PIPED WATER INSIDE STRUCTURE	5 800
NO WATER SUPPLY BREAKDOWNS	5 600
WITH WATER SUPPLY BREAKDOWNS[1]	100
1 TIME	100
2 TIMES	-
3 TIMES OR MORE	-
NOT REPORTED	-
DON'T KNOW	-
NOT REPORTED	-
REASON FOR WATER SUPPLY BREAKDOWN:	
PROBLEMS INSIDE BUILDING	100
PROBLEMS OUTSIDE BUILDING	-
NOT REPORTED	-
NO PIPED WATER INSIDE STRUCTURE	-
SEWAGE DISPOSAL BREAKDOWNS	
OWNER OCCUPIED	6 600
WITH PUBLIC SEWER	6 500
NO SEWAGE DISPOSAL BREAKDOWNS	6 300
WITH SEWAGE DISPOSAL BREAKDOWNS[1]	100
1 TIME	-
2 TIMES	-
3 TIMES OR MORE	100
NOT REPORTED	-
DON'T KNOW	-
NOT REPORTED	-
WITH SEPTIC TANK OR CESSPOOL	100
NO SEWAGE DISPOSAL BREAKDOWNS	100
WITH SEWAGE DISPOSAL BREAKDOWNS[1]	-
1 TIME	-
2 TIMES	-
3 TIMES OR MORE	-
NOT REPORTED	-
DON'T KNOW	-
NOT REPORTED	-
WITH CHEMICAL TOILET, PRIVY, OR OTHER MEANS	-
RENTER OCCUPIED	5 800
WITH PUBLIC SEWER	5 800
NO SEWAGE DISPOSAL BREAKDOWNS	5 700
WITH SEWAGE DISPOSAL BREAKDOWNS[1]	100
1 TIME	100
2 TIMES	-
3 TIMES OR MORE	100
NOT REPORTED	-
DON'T KNOW	-
NOT REPORTED	-
WITH SEPTIC TANK OR CESSPOOL	-
NO SEWAGE DISPOSAL BREAKDOWNS	-
WITH SEWAGE DISPOSAL BREAKDOWNS[1]	-
1 TIME	-
2 TIMES	-
3 TIMES OR MORE	-
NOT REPORTED	-
DON'T KNOW	-
NOT REPORTED	-
WITH CHEMICAL TOILET, PRIVY, OR OTHER MEANS	-

STANDARD METROPOLITAN STATISTICAL AREA OMAHA, NEBR.-IOWA TOTAL	TOTAL
UNITS OCCUPIED 3 MONTHS OR LONGER--CON.	
FLUSH TOILET BREAKDOWNS	
OWNER OCCUPIED	6 600
WITH ALL PLUMBING FACILITIES	6 600
WITH ONLY 1 FLUSH TOILET	4 500
NO BREAKDOWNS IN FLUSH TOILET	4 200
WITH BREAKDOWNS IN FLUSH TOILET[1]	-
1 TIME	-
2 TIMES	-
3 TIMES	-
4 TIMES OR MORE	-
NOT REPORTED	-
NOT REPORTED	200
REASON FOR FLUSH TOILET BREAKDOWN:	
PROBLEMS INSIDE BUILDING	-
PROBLEMS OUTSIDE BUILDING	-
NOT REPORTED	-
WITH 2 OR MORE FLUSH TOILETS	2 100
LACKING SOME OR ALL PLUMBING FACILITIES	-
RENTER OCCUPIED	5 800
WITH ALL PLUMBING FACILITIES	5 800
WITH ONLY 1 FLUSH TOILET	5 300
NO BREAKDOWNS IN FLUSH TOILET	5 000
WITH BREAKDOWNS IN FLUSH TOILET[1]	200
1 TIME	200
2 TIMES	-
3 TIMES	-
4 TIMES OR MORE	-
NOT REPORTED	-
NOT REPORTED	-
REASON FOR FLUSH TOILET BREAKDOWN:	
PROBLEMS INSIDE BUILDING	200
PROBLEMS OUTSIDE BUILDING	-
NOT REPORTED	-
WITH 2 OR MORE FLUSH TOILETS	600
LACKING SOME OR ALL PLUMBING FACILITIES	-
ELECTRIC FUSES AND CIRCUIT BREAKERS	
OWNER OCCUPIED	6 600
NO BLOWN FUSES OR TRIPPED BREAKER SWITCHES	5 000
WITH BLOWN FUSES OR TRIPPED BREAKER SWITCHES[2]	1 500
1 TIME	1 000
2 TIMES	400
3 TIMES OR MORE	200
NOT REPORTED	-
DON'T KNOW	-
NOT REPORTED	-
RENTER OCCUPIED	5 800
NO BLOWN FUSES OR TRIPPED BREAKER SWITCHES	5 000
WITH BLOWN FUSES OR TRIPPED BREAKER SWITCHES[2]	800
1 TIME	300
2 TIMES	300
3 TIMES OR MORE	200
NOT REPORTED	-
DON'T KNOW	-
NOT REPORTED	-
UNITS OCCUPIED LAST WINTER	11 200
HEATING EQUIPMENT BREAKDOWNS	
OWNER OCCUPIED	6 300
WITH HEATING EQUIPMENT	6 300
NO HEATING EQUIPMENT BREAKDOWNS	6 000
WITH HEATING EQUIPMENT BREAKDOWNS[1]	300
1 TIME	300
2 TIMES	-
3 TIMES	-
4 TIMES OR MORE	-
NOT REPORTED	-
NOT REPORTED	-
NO HEATING EQUIPMENT	-

[1]LIMITED TO BREAKDOWNS LASTING 6 CONSECUTIVE HOURS OR LONGER.
[2]MUST HAVE OCCURRED DURING THE LAST 3 MONTHS.

TABLE A-7. FAILURES IN PLUMBING FACILITIES AND EQUIPMENT FOR OCCUPIED HOUSING UNITS WITH BLACK HOUSEHOLD HEAD: 1979--CONTINUED

(DATA BASED ON SAMPLE, SEE TEXT. FOR MINIMUM BASE FOR DERIVED FIGURES (PERCENT,MEDIAN,ETC.) AND MEANING OF SYMBOLS, SEE TEXT)

STANDARD METROPOLITAN STATISTICAL AREA OMAHA, NEBR.-IOWA TOTAL	TOTAL
UNITS OCCUPIED LAST WINTER--CONTINUED	
HEATING EQUIPMENT BREAKDOWNS--CONTINUED	
RENTER OCCUPIED	4 800
WITH HEATING EQUIPMENT	4 800
NO HEATING EQUIPMENT BREAKDOWNS	4 200
WITH HEATING EQUIPMENT BREAKDOWNS[1]	600
1 TIME	300
2 TIMES	100
3 TIMES	-
4 TIMES OR MORE	200
NOT REPORTED	-
NOT REPORTED	100
NO HEATING EQUIPMENT	-
INSUFFICIENT HEAT	
CLOSURE OF ROOMS:	
OWNER OCCUPIED	6 300
WITH HEATING EQUIPMENT	6 300
NO ROOMS CLOSED	5 800
CLOSED CERTAIN ROOMS	500
LIVING ROOM ONLY	-
DINING ROOM ONLY	-
1 OR MORE BEDROOMS ONLY	300
OTHER ROOMS OR COMBINATION OF ROOMS	-
NOT REPORTED	100
NOT REPORTED	-
NO HEATING EQUIPMENT	-
RENTER OCCUPIED	4 800
WITH HEATING EQUIPMENT	4 800
NO ROOMS CLOSED	4 600
CLOSED CERTAIN ROOMS	200
LIVING ROOM ONLY	-
DINING ROOM ONLY	-
1 OR MORE BEDROOMS ONLY	100
OTHER ROOMS OR COMBINATION OF ROOMS	100
NOT REPORTED	-
NOT REPORTED	100
NO HEATING EQUIPMENT	-

STANDARD METROPOLITAN STATISTICAL AREA OMAHA, NEBR.-IOWA TOTAL	TOTAL
UNITS OCCUPIED LAST WINTER--CONTINUED	
INSUFFICIENT HEAT--CONTINUED	
ADDITIONAL HEAT SOURCE:	
OWNER OCCUPIED	6 300
WITH SPECIFIED HEATING EQUIPMENT[2]	6 300
NO ADDITIONAL HEAT SOURCE USED	5 800
USED KITCHEN STOVE, FIREPLACE, OR PORTABLE HEATER	600
NOT REPORTED	-
LACKING SPECIFIED HEATING EQUIPMENT OR NONE	-
RENTER OCCUPIED	4 800
WITH SPECIFIED HEATING EQUIPMENT[2]	4 800
NO ADDITIONAL HEAT SOURCE USED	3 900
USED KITCHEN STOVE, FIREPLACE, OR PORTABLE HEATER	900
NOT REPORTED	100
LACKING SPECIFIED HEATING EQUIPMENT OR NONE	-
ROOMS LACKING SPECIFIED HEAT SOURCE:	
OWNER OCCUPIED	6 300
WITH SPECIFIED HEATING EQUIPMENT[2]	6 300
NO ROOMS LACKING AIR DUCTS, REGISTERS, RADIATORS, OR HEATERS	5 800
ROOMS LACKING AIR DUCTS, REGISTERS, RADIATORS, OR HEATERS	200
1 ROOM	-
2 ROOMS	-
3 ROOMS OR MORE	100
NOT REPORTED	400
LACKING SPECIFIED HEATING EQUIPMENT OR NONE	-
RENTER OCCUPIED	4 800
WITH SPECIFIED HEATING EQUIPMENT[2]	4 800
NO ROOMS LACKING AIR DUCTS, REGISTERS, RADIATORS, OR HEATERS	4 300
ROOMS LACKING AIR DUCTS, REGISTERS, RADIATORS, OR HEATERS	400
1 ROOM	200
2 ROOMS	200
3 ROOMS OR MORE	-
NOT REPORTED	100
LACKING SPECIFIED HEATING EQUIPMENT OR NONE	-

[1]LIMITED TO BREAKDOWNS LASTING 6 CONSECUTIVE HOURS OR LONGER.
[2]EXCLUDES ROOM HEATERS WITHOUT FLUE OR VENT, FIREPLACES, STOVES, AND PORTABLE HEATERS.

TABLE A-8. SELECTED NEIGHBORHOOD CHARACTERISTICS FOR OCCUPIED HOUSING UNITS WITH BLACK HOUSEHOLD HEAD: 1979

(DATA BASED ON SAMPLE, SEE TEXT. FOR MINIMUM BASE FOR DERIVED FIGURES (PERCENT,MEDIAN,ETC.) AND MEANING OF SYMBOLS, SEE TEXT)

STANDARD METROPOLITAN STATISTICAL AREA OMAHA, NEBR.-IOWA TOTAL	TOTAL
NEIGHBORHOOD CONDITIONS	
OWNER OCCUPIED	6 700
NO STREET OR HIGHWAY NOISE	5 000
WITH STREET OR HIGHWAY NOISE	1 800
DOES NOT BOTHER	600
BOTHERS A LITTLE	600
BOTHERS VERY MUCH	400
BOTHERS SO MUCH WOULD LIKE TO MOVE	100
NOT REPORTED	-
NOT REPORTED	-
NO AIRPLANE TRAFFIC NOISE	5 700
WITH AIRPLANE TRAFFIC NOISE	1 000
DOES NOT BOTHER	500
BOTHERS A LITTLE	200
BOTHERS VERY MUCH	100
BOTHERS SO MUCH WOULD LIKE TO MOVE	-
NOT REPORTED	100
NOT REPORTED	-
NO HEAVY TRAFFIC	4 900
WITH HEAVY TRAFFIC	1 800
DOES NOT BOTHER	500
BOTHERS A LITTLE	700
BOTHERS VERY MUCH	400
BOTHERS SO MUCH WOULD LIKE TO MOVE	100
NOT REPORTED	100
NOT REPORTED	-
NO STREETS IN NEED OF REPAIR	4 900
WITH STREETS IN NEED OF REPAIR	1 800
DOES NOT BOTHER	200
BOTHERS A LITTLE	700
BOTHERS VERY MUCH	800
BOTHERS SO MUCH WOULD LIKE TO MOVE	-
NOT REPORTED	-
NOT REPORTED	-
NO ROADS IMPASSABLE	4 100
WITH ROADS IMPASSABLE	2 400
DOES NOT BOTHER	200
BOTHERS A LITTLE	900
BOTHERS VERY MUCH	1 300
BOTHERS SO MUCH WOULD LIKE TO MOVE	100
NOT REPORTED	-
NOT REPORTED	200
NO OCCUPIED HOUSING IN RUNDOWN CONDITION	5 400
WITH OCCUPIED HOUSING IN RUNDOWN CONDITION	1 300
DOES NOT BOTHER	-
BOTHERS A LITTLE	500
BOTHERS VERY MUCH	700
BOTHERS SO MUCH WOULD LIKE TO MOVE	-
NOT REPORTED	100
NOT REPORTED	-
NO COMMERCIAL OR NONRESIDENTIAL ACTIVITIES	5 900
WITH COMMERCIAL OR NONRESIDENTIAL ACTIVITIES	800
DOES NOT BOTHER	500
BOTHERS A LITTLE	100
BOTHERS VERY MUCH	200
BOTHERS SO MUCH WOULD LIKE TO MOVE	-
NOT REPORTED	-
NOT REPORTED	-
NO ODORS, SMOKE, OR GAS	6 200
WITH ODORS, SMOKE, OR GAS	500
DOES NOT BOTHER	100
BOTHERS A LITTLE	200
BOTHERS VERY MUCH	200
BOTHERS SO MUCH WOULD LIKE TO MOVE	-
NOT REPORTED	-
NOT REPORTED	-
ADEQUATE STREET LIGHTS	6 100
INADEQUATE STREET LIGHTS	600
DOES NOT BOTHER	100
BOTHERS A LITTLE	200
BOTHERS VERY MUCH	300
BOTHERS SO MUCH WOULD LIKE TO MOVE	-
NOT REPORTED	-
NOT REPORTED	100

STANDARD METROPOLITAN STATISTICAL AREA OMAHA, NEBR.-IOWA TOTAL	TOTAL
NEIGHBORHOOD CONDITIONS--CONTINUED	
OWNER OCCUPIED--CONTINUED	
NO NEIGHBORHOOD CRIME	5 100
WITH NEIGHBORHOOD CRIME	1 500
DOES NOT BOTHER	-
BOTHERS A LITTLE	600
BOTHERS VERY MUCH	800
BOTHERS SO MUCH WOULD LIKE TO MOVE	100
NOT REPORTED	-
NOT REPORTED	100
NO TRASH, LITTER, OR JUNK	4 400
WITH TRASH, LITTER, OR JUNK	2 300
DOES NOT BOTHER	300
BOTHERS A LITTLE	700
BOTHERS VERY MUCH	1 300
BOTHERS SO MUCH WOULD LIKE TO MOVE	100
NOT REPORTED	-
NOT REPORTED	-
NO BOARDED-UP OR ABANDONED STRUCTURES	5 400
WITH BOARDED-UP OR ABANDONED STRUCTURES	1 300
DOES NOT BOTHER	200
BOTHERS A LITTLE	400
BOTHERS VERY MUCH	600
BOTHERS SO MUCH WOULD LIKE TO MOVE	-
NOT REPORTED	100
NOT REPORTED	100
RENTER OCCUPIED	6 700
NO STREET OR HIGHWAY NOISE	4 500
WITH STREET OR HIGHWAY NOISE	2 200
DOES NOT BOTHER	600
BOTHERS A LITTLE	800
BOTHERS VERY MUCH	400
BOTHERS SO MUCH WOULD LIKE TO MOVE	300
NOT REPORTED	-
NOT REPORTED	-
NO AIRPLANE TRAFFIC NOISE	5 600
WITH AIRPLANE TRAFFIC NOISE	1 100
DOES NOT BOTHER	800
BOTHERS A LITTLE	300
BOTHERS VERY MUCH	-
BOTHERS SO MUCH WOULD LIKE TO MOVE	-
NOT REPORTED	-
NOT REPORTED	-
NO HEAVY TRAFFIC	5 100
WITH HEAVY TRAFFIC	1 600
DOES NOT BOTHER	600
BOTHERS A LITTLE	400
BOTHERS VERY MUCH	400
BOTHERS SO MUCH WOULD LIKE TO MOVE	200
NOT REPORTED	-
NOT REPORTED	-
NO STREETS IN NEED OF REPAIR	5 000
WITH STREETS IN NEED OF REPAIR	1 600
DOES NOT BOTHER	200
BOTHERS A LITTLE	500
BOTHERS VERY MUCH	800
BOTHERS SO MUCH WOULD LIKE TO MOVE	100
NOT REPORTED	-
NOT REPORTED	-
NO ROADS IMPASSABLE	4 800
WITH ROADS IMPASSABLE	1 700
DOES NOT BOTHER	200
BOTHERS A LITTLE	600
BOTHERS VERY MUCH	700
BOTHERS SO MUCH WOULD LIKE TO MOVE	100
NOT REPORTED	100
NOT REPORTED	200
NO OCCUPIED HOUSING IN RUNDOWN CONDITION	5 200
WITH OCCUPIED HOUSING IN RUNDOWN CONDITION	1 500
DOES NOT BOTHER	200
BOTHERS A LITTLE	500
BOTHERS VERY MUCH	700
BOTHERS SO MUCH WOULD LIKE TO MOVE	-
NOT REPORTED	100
NOT REPORTED	-

TABLE A-8. SELECTED NEIGHBORHOOD CHARACTERISTICS FOR OCCUPIED HOUSING UNITS WITH BLACK HOUSEHOLD HEAD: 1979--CONTINUED

(DATA BASED ON SAMPLE, SEE TEXT. FOR MINIMUM BASE FOR DERIVED FIGURES (PERCENT,MEDIAN,ETC.) AND MEANING OF SYMBOLS, SEE TEXT)

STANDARD METROPOLITAN STATISTICAL AREA OMAHA, NEBR.-IOWA TOTAL	TOTAL
NEIGHBORHOOD CONDITIONS--CONTINUED	
RENTER OCCUPIED--CONTINUED	
NO COMMERCIAL OR NONRESIDENTIAL ACTIVITIES	6 100
WITH COMMERCIAL OR NONRESIDENTIAL ACTIVITIES	600
DOES NOT BOTHER	400
BOTHERS A LITTLE	200
BOTHERS VERY MUCH	-
BOTHERS SO MUCH WOULD LIKE TO MOVE	-
NOT REPORTED	-
NOT REPORTED	-
NO ODORS, SMOKE, OR GAS	6 200
WITH ODORS, SMOKE, OR GAS	500
DOES NOT BOTHER	-
BOTHERS A LITTLE	200
BOTHERS VERY MUCH	300
BOTHERS SO MUCH WOULD LIKE TO MOVE	-
NOT REPORTED	-
NOT REPORTED	-
ADEQUATE STREET LIGHTS	5 800
INADEQUATE STREET LIGHTS	900
DOES NOT BOTHER	-
BOTHERS A LITTLE	200
BOTHERS VERY MUCH	500
BOTHERS SO MUCH WOULD LIKE TO MOVE	100
NOT REPORTED	-
NOT REPORTED	-
NO NEIGHBORHOOD CRIME	5 200
WITH NEIGHBORHOOD CRIME	1 400
DOES NOT BOTHER	100
BOTHERS A LITTLE	200
BOTHERS VERY MUCH	700
BOTHERS SO MUCH WOULD LIKE TO MOVE	400
NOT REPORTED	-
NOT REPORTED	-
NO TRASH, LITTER, OR JUNK	4 500
WITH TRASH, LITTER, OR JUNK	2 200
DOES NOT BOTHER	100
BOTHERS A LITTLE	900
BOTHERS VERY MUCH	1 200
BOTHERS SO MUCH WOULD LIKE TO MOVE	100
NOT REPORTED	-
NOT REPORTED	-
NO BOARDED-UP OR ABANDONED STRUCTURES	5 700
WITH BOARDED-UP OR ABANDONED STRUCTURES	900
DOES NOT BOTHER	200
BOTHERS A LITTLE	300
BOTHERS VERY MUCH	400
BOTHERS SO MUCH WOULD LIKE TO MOVE	-
NOT REPORTED	-
NOT REPORTED	100
NEIGHBORHOOD CONDITIONS AND WISH TO MOVE[1]	
OWNER OCCUPIED	6 700
NO BOTHERSOME NEIGHBORHOOD CONDITIONS	2 200
WITH BOTHERSOME NEIGHBORHOOD CONDITIONS	4 500
HOUSEHOLD WOULD NOT LIKE TO MOVE	4 100
HOUSEHOLD WOULD LIKE TO MOVE	300
NOT REPORTED	100
NOT REPORTED	-
RENTER OCCUPIED	6 700
NO BOTHERSOME NEIGHBORHOOD CONDITIONS	2 200
WITH BOTHERSOME NEIGHBORHOOD CONDITIONS	4 500
HOUSEHOLD WOULD NOT LIKE TO MOVE	4 000
HOUSEHOLD WOULD LIKE TO MOVE	500
NOT REPORTED	-
NOT REPORTED	-
NEIGHBORHOOD SERVICES	
OWNER OCCUPIED	6 700
SATISFACTORY PUBLIC TRANSPORTATION	5 600
UNSATISFACTORY PUBLIC TRANSPORTATION	700
DOES NOT BOTHER	300
BOTHERS A LITTLE	100
BOTHERS VERY MUCH	300
BOTHERS SO MUCH WOULD LIKE TO MOVE	-
NOT REPORTED	-
DON'T KNOW	400
NOT REPORTED	-

STANDARD METROPOLITAN STATISTICAL AREA OMAHA, NEBR.-IOWA TOTAL	TOTAL
NEIGHBORHOOD SERVICES--CONTINUED	
OWNER OCCUPIED--CONTINUED	
SATISFACTORY SCHOOLS	5 700
UNSATISFACTORY SCHOOLS	300
DOES NOT BOTHER	100
BOTHERS A LITTLE	-
BOTHERS VERY MUCH	200
BOTHERS SO MUCH WOULD LIKE TO MOVE	-
NOT REPORTED	-
DON'T KNOW	700
NOT REPORTED	-
SATISFACTORY SHOPPING	4 700
UNSATISFACTORY SHOPPING	2 000
DOES NOT BOTHER	400
BOTHERS A LITTLE	600
BOTHERS VERY MUCH	1 000
BOTHERS SO MUCH WOULD LIKE TO MOVE	100
NOT REPORTED	-
DON'T KNOW	100
NOT REPORTED	-
SATISFACTORY POLICE PROTECTION	5 500
UNSATISFACTORY POLICE PROTECTION	700
DOES NOT BOTHER	100
BOTHERS A LITTLE	300
BOTHERS VERY MUCH	300
BOTHERS SO MUCH WOULD LIKE TO MOVE	-
NOT REPORTED	-
DON'T KNOW	500
NOT REPORTED	-
SATISFACTORY OUTDOOR RECREATION FACILITIES	4 600
UNSATISFACTORY OUTDOOR RECREATION FACILITIES	1 700
DOES NOT BOTHER	700
BOTHERS A LITTLE	700
BOTHERS VERY MUCH	200
BOTHERS SO MUCH WOULD LIKE TO MOVE	-
NOT REPORTED	-
DON'T KNOW	300
NOT REPORTED	100
SATISFACTORY HOSPITALS OR HEALTH CLINICS	5 800
UNSATISFACTORY HOSPITALS OR HEALTH CLINICS	800
DOES NOT BOTHER	300
BOTHERS A LITTLE	500
BOTHERS VERY MUCH	100
BOTHERS SO MUCH WOULD LIKE TO MOVE	-
NOT REPORTED	-
DON'T KNOW	-
NOT REPORTED	100
RENTER OCCUPIED	6 700
SATISFACTORY PUBLIC TRANSPORTATION	5 800
UNSATISFACTORY PUBLIC TRANSPORTATION	600
DOES NOT BOTHER	200
BOTHERS A LITTLE	100
BOTHERS VERY MUCH	200
BOTHERS SO MUCH WOULD LIKE TO MOVE	100
NOT REPORTED	-
DON'T KNOW	200
NOT REPORTED	-
SATISFACTORY SCHOOLS	4 900
UNSATISFACTORY SCHOOLS	300
DOES NOT BOTHER	100
BOTHERS A LITTLE	200
BOTHERS VERY MUCH	100
BOTHERS SO MUCH WOULD LIKE TO MOVE	-
NOT REPORTED	-
DON'T KNOW	1 400
NOT REPORTED	-
SATISFACTORY SHOPPING	4 500
UNSATISFACTORY SHOPPING	2 200
DOES NOT BOTHER	100
BOTHERS A LITTLE	900
BOTHERS VERY MUCH	1 200
BOTHERS SO MUCH WOULD LIKE TO MOVE	-
NOT REPORTED	-
DON'T KNOW	-
NOT REPORTED	-

[1]WISH TO MOVE ONLY RELATES TO RESPONDENT'S OPINION OF SPECIFIC NEIGHBORHOOD CONDITIONS.

TABLE A-8. SELECTED NEIGHBORHOOD CHARACTERISTICS FOR OCCUPIED HOUSING UNITS WITH BLACK HOUSEHOLD HEAD: 1979--CONTINUED

(DATA BASED ON SAMPLE, SEE TEXT. FOR MINIMUM BASE FOR DERIVED FIGURES (PERCENT,MEDIAN,ETC.) AND MEANING OF SYMBOLS, SEE TEXT)

STANDARD METROPOLITAN STATISTICAL AREA OMAHA, NEBR.-IOWA TOTAL	TOTAL
NEIGHBORHOOD SERVICES--CONTINUED	
RENTER OCCUPIED--CONTINUED	
SATISFACTORY POLICE PROTECTION	4 900
UNSATISFACTORY POLICE PROTECTION	1 000
DOES NOT BOTHER	-
BOTHERS A LITTLE	500
BOTHERS VERY MUCH	400
BOTHERS SO MUCH WOULD LIKE TO MOVE	100
NOT REPORTED	-
DON'T KNOW	800
NOT REPORTED	-
SATISFACTORY OUTDOOR RECREATION FACILITIES	3 900
UNSATISFACTORY OUTDOOR RECREATION FACILITIES	2 300
DOES NOT BOTHER	300
BOTHERS A LITTLE	800
BOTHERS VERY MUCH	900
BOTHERS SO MUCH WOULD LIKE TO MOVE	200
NOT REPORTED	100
DON'T KNOW	500
NOT REPORTED	-
SATISFACTORY HOSPITALS OR HEALTH CLINICS	5 300
UNSATISFACTORY HOSPITALS OR HEALTH CLINICS	1 300
DOES NOT BOTHER	100
BOTHERS A LITTLE	800
BOTHERS VERY MUCH	400
BOTHERS SO MUCH WOULD LIKE TO MOVE	100
NOT REPORTED	-
DON'T KNOW	100
NOT REPORTED	-
NEIGHBORHOOD SERVICES AND WISH TO MOVE[1]	
OWNER OCCUPIED	6 700
WITH SATISFACTORY NEIGHBORHOOD SERVICES	3 200
WITH UNSATISFACTORY NEIGHBORHOOD SERVICES	3 500
HOUSEHOLD WOULD NOT LIKE TO MOVE	-
HOUSEHOLD WOULD LIKE TO MOVE	100
NOT REPORTED	3 400
NOT REPORTED	-
RENTER OCCUPIED	6 700
WITH SATISFACTORY NEIGHBORHOOD SERVICES	2 500
WITH UNSATISFACTORY NEIGHBORHOOD SERVICES	4 200
HOUSEHOLD WOULD NOT LIKE TO MOVE	-
HOUSEHOLD WOULD LIKE TO MOVE	300
NOT REPORTED	3 900
NOT REPORTED	-

STANDARD METROPOLITAN STATISTICAL AREA OMAHA, NEBR.-IOWA TOTAL	TOTAL
OVERALL OPINION OF NEIGHBORHOOD	
OWNER OCCUPIED	6 700
EXCELLENT	1 500
GOOD	3 400
FAIR	1 600
POOR	300
NOT REPORTED	-
HOUSEHOLD WOULD LIKE TO MOVE[2]	300
EXCELLENT	-
GOOD	100
FAIR	200
POOR	100
NOT REPORTED	-
HOUSEHOLD WOULD NOT LIKE TO MOVE[2]	6 300
EXCELLENT	1 400
GOOD	3 300
FAIR	1 400
POOR	200
NOT REPORTED	-
NOT REPORTED	100
RENTER OCCUPIED	6 700
EXCELLENT	1 000
GOOD	2 900
FAIR	2 500
POOR	300
NOT REPORTED	-
HOUSEHOLD WOULD LIKE TO MOVE[2]	500
EXCELLENT	-
GOOD	100
FAIR	300
POOR	100
NOT REPORTED	-
HOUSEHOLD WOULD NOT LIKE TO MOVE[2]	6 100
EXCELLENT	1 000
GOOD	2 800
FAIR	2 100
POOR	200
NOT REPORTED	-
NOT REPORTED	-

[1]WISH TO MOVE ONLY RELATES TO RESPONDENT'S OPINION OF SPECIFIC NEIGHBORHOOD SERVICES.
[2]WISH TO MOVE ONLY RELATES TO RESPONDENT'S OPINION OF SPECIFIC NEIGHBORHOOD CONDITIONS.

TABLE A-9. OCCUPANCY AND UTILIZATION CHARACTERISTICS AND SERVICES AVAILABLE FOR OCCUPIED HOUSING UNITS WITH HOUSEHOLD HEAD OF SPANISH ORIGIN: 1979

(DATA BASED ON SAMPLE, SEE TEXT. FOR MINIMUM BASE FOR DERIVED FIGURES (PERCENT, MEDIAN, ETC.) AND MEANING OF SYMBOLS, SEE TEXT)

STANDARD METROPOLITAN STATISTICAL AREA OMAHA, NEBR.-IOWA TOTAL	TOTAL
DURATION OF OCCUPANCY	
OWNER OCCUPIED	1 300
HOUSEHOLD HEAD LIVED HERE:	
LESS THAN 3 MONTHS	100
3 MONTHS OR LONGER	1 200
LAST WINTER	1 000
RENTER OCCUPIED	900
HOUSEHOLD HEAD LIVED HERE:	
LESS THAN 3 MONTHS	100
3 MONTHS OR LONGER	800
LAST WINTER	600
BEDROOM PRIVACY	
OWNER OCCUPIED	1 300
BEDROOMS:	
NONE AND 1	100
2 OR MORE	1 200
NONE LACKING PRIVACY	1 100
1 OR MORE LACKING PRIVACY[1]	100
BATHROOM ACCESSED THROUGH BEDROOM[2]	100
OTHER ROOM ACCESSED THROUGH BEDROOM	-
NOT REPORTED	-
RENTER OCCUPIED	900
BEDROOMS:	
NONE AND 1	300
2 OR MORE	600
NONE LACKING PRIVACY	500
1 OR MORE LACKING PRIVACY[1]	100
BATHROOM ACCESSED THROUGH BEDROOM[2]	100
OTHER ROOM ACCESSED THROUGH BEDROOM	100
NOT REPORTED	-
CONDITION OF KITCHEN FACILITIES	
OWNER OCCUPIED	1 300
WITH COMPLETE KITCHEN FACILITIES	1 300
ALL IN USABLE CONDITION	1 300
1 OR MORE NOT USABLE	-
NOT REPORTED	-
LACKING COMPLETE KITCHEN FACILITIES	-
RENTER OCCUPIED	900
WITH COMPLETE KITCHEN FACILITIES	900
ALL IN USABLE CONDITION	900
1 OR MORE NOT USABLE	-
NOT REPORTED	-
LACKING COMPLETE KITCHEN FACILITIES	-
GARBAGE COLLECTION SERVICE	
OWNER OCCUPIED	1 300
WITH SERVICE	1 300
LESS THAN ONCE A WEEK	-
ONCE A WEEK	1 300
TWICE A WEEK OR MORE	-
DON'T KNOW	-
NOT REPORTED	-
NO SERVICE	-
METHOD OF DISPOSAL:	
INCINERATOR, TRASH CHUTE, OR COMPACTOR	-
GARBAGE DISPOSAL	-
OTHER MEANS	-
NOT REPORTED	-
DON'T KNOW	-
NOT REPORTED	-

STANDARD METROPOLITAN STATISTICAL AREA OMAHA, NEBR.-IOWA TOTAL	TOTAL
GARBAGE COLLECTION SERVICE--CONTINUED	
RENTER OCCUPIED	900
WITH SERVICE	900
LESS THAN ONCE A WEEK	-
ONCE A WEEK	500
TWICE A WEEK OR MORE	300
DON'T KNOW	100
NOT REPORTED	-
NO SERVICE	-
METHOD OF DISPOSAL:	
INCINERATOR, TRASH CHUTE, OR COMPACTOR	-
GARBAGE DISPOSAL	-
OTHER MEANS	-
NOT REPORTED	-
DON'T KNOW	-
NOT REPORTED	-
EXTERMINATION SERVICE	
OWNER OCCUPIED	1 300
OCCUPIED 3 MONTHS OR LONGER	1 200
NO SIGNS OF MICE OR RATS	1 000
WITH SIGNS OF MICE OR RATS	200
WITH SIGNS OF MICE ONLY	100
WITH REGULAR EXTERMINATION SERVICE	-
WITH IRREGULAR EXTERMINATION SERVICE	-
NO EXTERMINATION SERVICE	100
NOT REPORTED	-
WITH SIGNS OF RATS ONLY	100
WITH REGULAR EXTERMINATION SERVICE	-
WITH IRREGULAR EXTERMINATION SERVICE	100
NO EXTERMINATION SERVICE	-
NOT REPORTED	-
WITH SIGNS OF MICE AND RATS	-
WITH REGULAR EXTERMINATION SERVICE	-
WITH IRREGULAR EXTERMINATION SERVICE	-
NO EXTERMINATION SERVICE	-
NOT REPORTED	-
DON'T KNOW	-
WITH REGULAR EXTERMINATION SERVICE	-
WITH IRREGULAR EXTERMINATION SERVICE	-
NO EXTERMINATION SERVICE	-
NOT REPORTED	-
NOT REPORTED	-
OCCUPIED LESS THAN 3 MONTHS	100
RENTER OCCUPIED	900
OCCUPIED 3 MONTHS OR LONGER	800
NO SIGNS OF MICE OR RATS	700
WITH SIGNS OF MICE OR RATS	-
WITH SIGNS OF MICE ONLY	-
WITH REGULAR EXTERMINATION SERVICE	-
WITH IRREGULAR EXTERMINATION SERVICE	-
NO EXTERMINATION SERVICE	-
NOT REPORTED	-
WITH SIGNS OF RATS ONLY	-
WITH REGULAR EXTERMINATION SERVICE	-
WITH IRREGULAR EXTERMINATION SERVICE	-
NO EXTERMINATION SERVICE	-
NOT REPORTED	-
WITH SIGNS OF MICE AND RATS	-
WITH REGULAR EXTERMINATION SERVICE	-
WITH IRREGULAR EXTERMINATION SERVICE	-
NO EXTERMINATION SERVICE	-
NOT REPORTED	-
DON'T KNOW	-
WITH REGULAR EXTERMINATION SERVICE	-
WITH IRREGULAR EXTERMINATION SERVICE	-
NO EXTERMINATION SERVICE	-
NOT REPORTED	-
NOT REPORTED	-
OCCUPIED LESS THAN 3 MONTHS	100

[1]FIGURES MAY NOT ADD TO TOTAL BECAUSE MORE THAN 1 CONDITION MAY BE REPORTED FOR THE SAME HOUSING UNIT.
[2]LIMITED TO HOUSING UNITS WITH ONLY 1 FLUSH TOILET.

TABLE A-10. SELECTED STRUCTURAL CHARACTERISTICS BY DEFICIENCIES FOR OCCUPIED HOUSING UNITS WITH HOUSEHOLD HEAD OF SPANISH ORIGIN: 1979

(DATA BASED ON SAMPLE, SEE TEXT. FOR MINIMUM BASE FOR DERIVED FIGURES (PERCENT, MEDIAN, ETC.) AND MEANING OF SYMBOLS, SEE TEXT)

STANDARD METROPOLITAN STATISTICAL AREA OMAHA, NEBR.-IOWA TOTAL	TOTAL
1-UNIT STRUCTURES INCLUDING MOBILE HOMES AND TRAILERS	1 700
2 OR MORE UNITS IN STRUCTURE	600
COMMON STAIRWAYS	
OWNER OCCUPIED	100
WITH COMMON STAIRWAYS	-
NO LOOSE STEPS	-
RAILINGS NOT LOOSE	-
RAILINGS LOOSE	-
NO RAILINGS	-
NOT REPORTED	-
LOOSE STEPS	-
RAILINGS NOT LOOSE	-
RAILINGS LOOSE	-
NO RAILINGS	-
NOT REPORTED	-
NOT REPORTED	-
NO COMMON STAIRWAYS	-
RENTER OCCUPIED	500
WITH COMMON STAIRWAYS	300
NO LOOSE STEPS	200
RAILINGS NOT LOOSE	200
RAILINGS LOOSE	-
NO RAILINGS	-
NOT REPORTED	-
LOOSE STEPS	-
RAILINGS NOT LOOSE	-
RAILINGS LOOSE	-
NO RAILINGS	-
NOT REPORTED	-
NOT REPORTED	-
NO COMMON STAIRWAYS	200
LIGHT FIXTURES IN PUBLIC HALLS	
OWNER OCCUPIED	100
WITH PUBLIC HALLS	-
WITH LIGHT FIXTURES	-
ALL IN WORKING ORDER	-
SOME IN WORKING ORDER	-
NONE IN WORKING ORDER	-
NOT REPORTED	-
NO LIGHT FIXTURES	-
NO PUBLIC HALLS	-
NOT REPORTED	-
RENTER OCCUPIED	500
WITH PUBLIC HALLS	200
WITH LIGHT FIXTURES	200
ALL IN WORKING ORDER	200
SOME IN WORKING ORDER	-
NONE IN WORKING ORDER	-
NOT REPORTED	-
NO LIGHT FIXTURES	-
NO PUBLIC HALLS	200
NOT REPORTED	-
STORIES BETWEEN MAIN AND APARTMENT ENTRANCES	
NONE (ON SAME FLOOR)	200
1 (UP OR DOWN)	100
2 OR MORE (UP OR DOWN)	100
NOT REPORTED	100
ALL OCCUPIED HOUSING UNITS	2 200
ELECTRIC WIRING	
OWNER OCCUPIED	1 300
ALL WIRING CONCEALED IN WALLS OR METAL COVERINGS	1 300
SOME OR ALL WIRING EXPOSED	-
NOT REPORTED	-

STANDARD METROPOLITAN STATISTICAL AREA OMAHA, NEBR.-IOWA TOTAL	TOTAL
ALL OCCUPIED HOUSING UNITS--CONTINUED	
ELECTRIC WIRING--CONTINUED	
RENTER OCCUPIED	900
ALL WIRING CONCEALED IN WALLS OR METAL COVERINGS	900
SOME OR ALL WIRING EXPOSED	-
NOT REPORTED	-
ELECTRIC WALL OUTLETS	
OWNER OCCUPIED	1 300
WITH WORKING OUTLETS IN EACH ROOM	1 300
LACKING WORKING OUTLETS IN SOME OR ALL ROOMS	-
NOT REPORTED	-
RENTER OCCUPIED	900
WITH WORKING OUTLETS IN EACH ROOM	900
LACKING WORKING OUTLETS IN SOME OR ALL ROOMS	-
NOT REPORTED	-
BASEMENT	
OWNER OCCUPIED	1 300
WITH BASEMENT	1 200
NO SIGNS OF WATER LEAKAGE	1 100
WITH SIGNS OF WATER LEAKAGE	-
DON'T KNOW	-
NOT REPORTED	-
NO BASEMENT	200
RENTER OCCUPIED	900
WITH BASEMENT	400
NO SIGNS OF WATER LEAKAGE	400
WITH SIGNS OF WATER LEAKAGE	-
DON'T KNOW	-
NOT REPORTED	-
NO BASEMENT	500
ROOF	
OWNER OCCUPIED	1 300
NO SIGNS OF WATER LEAKAGE	1 300
WITH SIGNS OF WATER LEAKAGE	-
DON'T KNOW	-
NOT REPORTED	-
RENTER OCCUPIED	900
NO SIGNS OF WATER LEAKAGE	800
WITH SIGNS OF WATER LEAKAGE	-
DON'T KNOW	100
NOT REPORTED	-
INTERIOR WALLS AND CEILINGS	
OWNER OCCUPIED	1 300
OPEN CRACKS OR HOLES:	
NO OPEN CRACKS OR HOLES	1 300
WITH OPEN CRACKS OR HOLES	-
NOT REPORTED	-
BROKEN PLASTER:	
NO BROKEN PLASTER	1 300
WITH BROKEN PLASTER	-
NOT REPORTED	-
PEELING PAINT:	
NO PEELING PAINT	1 200
WITH PEELING PAINT	-
NOT REPORTED	-
RENTER OCCUPIED	900
OPEN CRACKS OR HOLES:	
NO OPEN CRACKS OR HOLES	900
WITH OPEN CRACKS OR HOLES	-
NOT REPORTED	-
BROKEN PLASTER:	
NO BROKEN PLASTER	900
WITH BROKEN PLASTER	-
NOT REPORTED	-
PEELING PAINT:	
NO PEELING PAINT	900
WITH PEELING PAINT	-
NOT REPORTED	-

TABLE A-10. SELECTED STRUCTURAL CHARACTERISTICS BY DEFICIENCIES FOR OCCUPIED HOUSING UNITS WITH HOUSEHOLD HEAD OF SPANISH ORIGIN: 1979--CONTINUED

(DATA BASED ON SAMPLE, SEE TEXT. FOR MINIMUM BASE FOR DERIVED FIGURES (PERCENT,MEDIAN,ETC.) AND MEANING OF SYMBOLS, SEE TEXT)

STANDARD METROPOLITAN STATISTICAL AREA OMAHA, NEBR.-IOWA TOTAL	TOTAL
ALL OCCUPIED HOUSING UNITS--CONTINUED	
INTERIOR FLOORS	
OWNER OCCUPIED	1 300
NO HOLES IN FLOOR	1 300
WITH HOLES IN FLOOR	-
NOT REPORTED	-
RENTER OCCUPIED	900
NO HOLES IN FLOOR	900
WITH HOLES IN FLOOR	-
NOT REPORTED	-
SELECTED STRUCTURAL DEFICIENCIES AND WISH TO MOVE	
OWNER OCCUPIED	1 300
WITH STRUCTURAL DEFICIENCIES	-
HOUSEHOLD WOULD LIKE TO MOVE[1]	-
UNITS WITH SIGNS OF BASEMENT WATER LEAKAGE	-
UNITS WITH SIGNS OF ROOF WATER LEAKAGE	-
UNITS WITH OPEN CRACKS OR HOLES IN INTERIOR WALLS AND CEILINGS	-
UNITS WITH HOLES IN FLOOR	-
UNITS WITH BROKEN PLASTER ON INTERIOR WALLS AND CEILINGS	-
UNITS WITH PEELING PAINT ON INTERIOR WALLS AND CEILINGS	-
UNITS WITH 3 OR MORE STRUCTURAL DEFICIENCIES	-
HOUSEHOLD WOULD NOT LIKE TO MOVE	-
NOT REPORTED	-
NO STRUCTURAL DEFICIENCIES	1 200
NOT REPORTED	-

STANDARD METROPOLITAN STATISTICAL AREA OMAHA, NEBR.-IOWA TOTAL	TOTAL
ALL OCCUPIED HOUSING UNITS--CONTINUED	
SELECTED STRUCTURAL DEFICIENCIES AND WISH TO MOVE--CONTINUED	
RENTER OCCUPIED	900
WITH STRUCTURAL DEFICIENCIES	-
HOUSEHOLD WOULD LIKE TO MOVE[1]	-
UNITS WITH SIGNS OF BASEMENT WATER LEAKAGE	-
UNITS WITH SIGNS OF ROOF WATER LEAKAGE	-
UNITS WITH OPEN CRACKS OR HOLES IN INTERIOR WALLS AND CEILINGS	-
UNITS WITH HOLES IN FLOOR	-
UNITS WITH BROKEN PLASTER ON INTERIOR WALLS AND CEILINGS	-
UNITS WITH PEELING PAINT ON INTERIOR WALLS AND CEILINGS	-
UNITS WITH 3 OR MORE STRUCTURAL DEFICIENCIES	-
HOUSEHOLD WOULD NOT LIKE TO MOVE	-
NOT REPORTED	-
NO STRUCTURAL DEFICIENCIES	900
NOT REPORTED	-
OVERALL OPINION OF STRUCTURE	
OWNER OCCUPIED	1 300
EXCELLENT	400
GOOD	600
FAIR	200
POOR	-
NOT REPORTED	-
RENTER OCCUPIED	900
EXCELLENT	200
GOOD	600
FAIR	100
POOR	-
NOT REPORTED	-

[1]FIGURES WILL NOT ADD TO TOTAL BECAUSE MORE THAN 1 STRUCTURAL DEFICIENCY WAS REPORTED FOR SAME HOUSING UNIT.

TABLE A-11. FAILURES IN PLUMBING FACILITIES AND EQUIPMENT FOR OCCUPIED HOUSING UNITS WITH HOUSEHOLD HEAD OF SPANISH ORIGIN: 1979

(DATA BASED ON SAMPLE, SEE TEXT. FOR MINIMUM BASE FOR DERIVED FIGURES (PERCENT,MEDIAN,ETC.) AND MEANING OF SYMBOLS, SEE TEXT)

STANDARD METROPOLITAN STATISTICAL AREA OMAHA, NEBR.-IOWA TOTAL	TOTAL
UNITS OCCUPIED 3 MONTHS OR LONGER	2 000
WATER SUPPLY BREAKDOWNS	
OWNER OCCUPIED	1 200
WITH PIPED WATER INSIDE STRUCTURE	1 200
NO WATER SUPPLY BREAKDOWNS	1 200
WITH WATER SUPPLY BREAKDOWNS[1]	-
1 TIME	-
2 TIMES	-
3 TIMES OR MORE	-
NOT REPORTED	-
DON'T KNOW	-
NOT REPORTED	100
REASON FOR WATER SUPPLY BREAKDOWN:	
PROBLEMS INSIDE BUILDING	-
PROBLEMS OUTSIDE BUILDING	-
NOT REPORTED	-
NO PIPED WATER INSIDE STRUCTURE	-
RENTER OCCUPIED	800
WITH PIPED WATER INSIDE STRUCTURE	800
NO WATER SUPPLY BREAKDOWNS	800
WITH WATER SUPPLY BREAKDOWNS[1]	-
1 TIME	-
2 TIMES	-
3 TIMES OR MORE	-
NOT REPORTED	-
DON'T KNOW	-
NOT REPORTED	-
REASON FOR WATER SUPPLY BREAKDOWN:	
PROBLEMS INSIDE BUILDING	-
PROBLEMS OUTSIDE BUILDING	-
NOT REPORTED	-
NO PIPED WATER INSIDE STRUCTURE	-
SEWAGE DISPOSAL BREAKDOWNS	
OWNER OCCUPIED	1 200
WITH PUBLIC SEWER	1 200
NO SEWAGE DISPOSAL BREAKDOWNS	1 100
WITH SEWAGE DISPOSAL BREAKDOWNS[1]	-
1 TIME	-
2 TIMES	-
3 TIMES OR MORE	-
NOT REPORTED	-
DON'T KNOW	-
NOT REPORTED	-
WITH SEPTIC TANK OR CESSPOOL	100
NO SEWAGE DISPOSAL BREAKDOWNS	-
WITH SEWAGE DISPOSAL BREAKDOWNS[1]	-
1 TIME	-
2 TIMES	-
3 TIMES OR MORE	-
NOT REPORTED	-
DON'T KNOW	-
NOT REPORTED	-
WITH CHEMICAL TOILET, PRIVY, OR OTHER MEANS	-
RENTER OCCUPIED	800
WITH PUBLIC SEWER	800
NO SEWAGE DISPOSAL BREAKDOWNS	800
WITH SEWAGE DISPOSAL BREAKDOWNS[1]	-
1 TIME	-
2 TIMES	-
3 TIMES OR MORE	-
NOT REPORTED	-
DON'T KNOW	-
NOT REPORTED	-
WITH SEPTIC TANK OR CESSPOOL	-
NO SEWAGE DISPOSAL BREAKDOWNS	-
WITH SEWAGE DISPOSAL BREAKDOWNS[1]	-
1 TIME	-
2 TIMES	-
3 TIMES OR MORE	-
NOT REPORTED	-
DON'T KNOW	-
NOT REPORTED	-
WITH CHEMICAL TOILET, PRIVY, OR OTHER MEANS	-

STANDARD METROPOLITAN STATISTICAL AREA OMAHA, NEBR.-IOWA TOTAL	TOTAL
UNITS OCCUPIED 3 MONTHS OR LONGER--CON.	
FLUSH TOILET BREAKDOWNS	
OWNER OCCUPIED	1 200
WITH ALL PLUMBING FACILITIES	1 200
WITH ONLY 1 FLUSH TOILET	900
NO BREAKDOWNS IN FLUSH TOILET	800
WITH BREAKDOWNS IN FLUSH TOILET[1]	-
1 TIME	-
2 TIMES	-
3 TIMES	-
4 TIMES OR MORE	-
NOT REPORTED	-
NOT REPORTED	-
REASON FOR FLUSH TOILET BREAKDOWN:	
PROBLEMS INSIDE BUILDING	-
PROBLEMS OUTSIDE BUILDING	-
NOT REPORTED	-
WITH 2 OR MORE FLUSH TOILETS	400
LACKING SOME OR ALL PLUMBING FACILITIES	-
RENTER OCCUPIED	800
WITH ALL PLUMBING FACILITIES	800
WITH ONLY 1 FLUSH TOILET	700
NO BREAKDOWNS IN FLUSH TOILET	700
WITH BREAKDOWNS IN FLUSH TOILET[1]	-
1 TIME	-
2 TIMES	-
3 TIMES	-
4 TIMES OR MORE	-
NOT REPORTED	-
NOT REPORTED	-
REASON FOR FLUSH TOILET BREAKDOWN:	
PROBLEMS INSIDE BUILDING	-
PROBLEMS OUTSIDE BUILDING	-
NOT REPORTED	-
WITH 2 OR MORE FLUSH TOILETS	-
LACKING SOME OR ALL PLUMBING FACILITIES	-
ELECTRIC FUSES AND CIRCUIT BREAKERS	
OWNER OCCUPIED	1 200
NO BLOWN FUSES OR TRIPPED BREAKER SWITCHES	900
WITH BLOWN FUSES OR TRIPPED BREAKER SWITCHES[2]	200
1 TIME	200
2 TIMES	-
3 TIMES OR MORE	-
NOT REPORTED	-
DON'T KNOW	-
NOT REPORTED	100
RENTER OCCUPIED	800
NO BLOWN FUSES OR TRIPPED BREAKER SWITCHES	600
WITH BLOWN FUSES OR TRIPPED BREAKER SWITCHES[2]	100
1 TIME	100
2 TIMES	-
3 TIMES OR MORE	-
NOT REPORTED	-
DON'T KNOW	-
NOT REPORTED	-
UNITS OCCUPIED LAST WINTER	1 700
HEATING EQUIPMENT BREAKDOWNS	
OWNER OCCUPIED	1 000
WITH HEATING EQUIPMENT	1 000
NO HEATING EQUIPMENT BREAKDOWNS	1 000
WITH HEATING EQUIPMENT BREAKDOWNS[1]	-
1 TIME	-
2 TIMES	-
3 TIMES	-
4 TIMES OR MORE	-
NOT REPORTED	-
NOT REPORTED	-
NO HEATING EQUIPMENT	-

[1]LIMITED TO BREAKDOWNS LASTING 6 CONSECUTIVE HOURS OR LONGER.
[2]MUST HAVE OCCURRED DURING THE LAST 3 MONTHS.

TABLE A-11. FAILURES IN PLUMBING FACILITIES AND EQUIPMENT FOR OCCUPIED HOUSING UNITS WITH HOUSEHOLD HEAD OF SPANISH ORIGIN: 1979--CONTINUED

(DATA BASED ON SAMPLE, SEE TEXT. FOR MINIMUM BASE FOR DERIVED FIGURES (PERCENT,MEDIAN,ETC.) AND MEANING OF SYMBOLS, SEE TEXT)

STANDARD METROPOLITAN STATISTICAL AREA OMAHA, NEBR.-IOWA TOTAL	TOTAL
UNITS OCCUPIED LAST WINTER--CONTINUED	
HEATING EQUIPMENT BREAKDOWNS--CONTINUED	
RENTER OCCUPIED	600
WITH HEATING EQUIPMENT	600
NO HEATING EQUIPMENT BREAKDOWNS	500
WITH HEATING EQUIPMENT BREAKDOWNS[1]	100
1 TIME	-
2 TIMES	-
3 TIMES	-
4 TIMES OR MORE	-
NOT REPORTED	-
NOT REPORTED	-
NO HEATING EQUIPMENT	-
INSUFFICIENT HEAT	
CLOSURE OF ROOMS:	
OWNER OCCUPIED	1 000
WITH HEATING EQUIPMENT	1 000
NO ROOMS CLOSED	1 000
CLOSED CERTAIN ROOMS	-
LIVING ROOM ONLY	-
DINING ROOM ONLY	-
1 OR MORE BEDROOMS ONLY	-
OTHER ROOMS OR COMBINATION OF ROOMS	-
NOT REPORTED	-
NOT REPORTED	-
NO HEATING EQUIPMENT	-
RENTER OCCUPIED	600
WITH HEATING EQUIPMENT	600
NO ROOMS CLOSED	600
CLOSED CERTAIN ROOMS	-
LIVING ROOM ONLY	-
DINING ROOM ONLY	-
1 OR MORE BEDROOMS ONLY	-
OTHER ROOMS OR COMBINATION OF ROOMS	-
NOT REPORTED	-
NOT REPORTED	-
NO HEATING EQUIPMENT	-

STANDARD METROPOLITAN STATISTICAL AREA OMAHA, NEBR.-IOWA TOTAL	TOTAL
UNITS OCCUPIED LAST WINTER--CONTINUED	
INSUFFICIENT HEAT--CONTINUED	
ADDITIONAL HEAT SOURCE:	
OWNER OCCUPIED	1 000
WITH SPECIFIED HEATING EQUIPMENT[2]	1 000
NO ADDITIONAL HEAT SOURCE USED	900
USED KITCHEN STOVE, FIREPLACE, OR PORTABLE HEATER	100
NOT REPORTED	-
LACKING SPECIFIED HEATING EQUIPMENT OR NONE	-
RENTER OCCUPIED	600
WITH SPECIFIED HEATING EQUIPMENT[2]	600
NO ADDITIONAL HEAT SOURCE USED	500
USED KITCHEN STOVE, FIREPLACE, OR PORTABLE HEATER	100
NOT REPORTED	-
LACKING SPECIFIED HEATING EQUIPMENT OR NONE	-
ROOMS LACKING SPECIFIED HEAT SOURCE:	
OWNER OCCUPIED	1 000
WITH SPECIFIED HEATING EQUIPMENT[2]	1 000
NO ROOMS LACKING AIR DUCTS, REGISTERS, RADIATORS, OR HEATERS	900
ROOMS LACKING AIR DUCTS, REGISTERS, RADIATORS, OR HEATERS	100
1 ROOM	100
2 ROOMS	100
3 ROOMS OR MORE	-
NOT REPORTED	-
LACKING SPECIFIED HEATING EQUIPMENT OR NONE	-
RENTER OCCUPIED	600
WITH SPECIFIED HEATING EQUIPMENT[2]	600
NO ROOMS LACKING AIR DUCTS, REGISTERS, RADIATORS, OR HEATERS	500
ROOMS LACKING AIR DUCTS, REGISTERS, RADIATORS, OR HEATERS	100
1 ROOM	100
2 ROOMS	-
3 ROOMS OR MORE	-
NOT REPORTED	-
LACKING SPECIFIED HEATING EQUIPMENT OR NONE	-

[1]LIMITED TO BREAKDOWNS LASTING 6 CONSECUTIVE HOURS OR LONGER.
[2]EXCLUDES ROOM HEATERS WITHOUT FLUE OR VENT, FIREPLACES, STOVES, AND PORTABLE HEATERS.

TABLE A-12. SELECTED NEIGHBORHOOD CHARACTERISTICS FOR OCCUPIED HOUSING UNITS WITH HOUSEHOLD HEAD OF SPANISH ORIGIN: 1979

(DATA BASED ON SAMPLE, SEE TEXT. FOR MINIMUM BASE FOR DERIVED FIGURES (PERCENT,MEDIAN,ETC.) AND MEANING OF SYMBOLS, SEE TEXT)

STANDARD METROPOLITAN STATISTICAL AREA OMAHA, NEBR.-IOWA TOTAL	TOTAL
NEIGHBORHOOD CONDITIONS	
OWNER OCCUPIED	1 300
NO STREET OR HIGHWAY NOISE	1 000
WITH STREET OR HIGHWAY NOISE	200
DOES NOT BOTHER	-
BOTHERS A LITTLE	100
BOTHERS VERY MUCH	100
BOTHERS SO MUCH WOULD LIKE TO MOVE	-
NOT REPORTED	-
NOT REPORTED	-
NO AIRPLANE TRAFFIC NOISE	1 100
WITH AIRPLANE TRAFFIC NOISE	200
DOES NOT BOTHER	100
BOTHERS A LITTLE	-
BOTHERS VERY MUCH	100
BOTHERS SO MUCH WOULD LIKE TO MOVE	-
NOT REPORTED	-
NOT REPORTED	-
NO HEAVY TRAFFIC	900
WITH HEAVY TRAFFIC	400
DOES NOT BOTHER	300
BOTHERS A LITTLE	-
BOTHERS VERY MUCH	200
BOTHERS SO MUCH WOULD LIKE TO MOVE	-
NOT REPORTED	-
NOT REPORTED	-
NO STREETS IN NEED OF REPAIR	1 100
WITH STREETS IN NEED OF REPAIR	200
DOES NOT BOTHER	-
BOTHERS A LITTLE	-
BOTHERS VERY MUCH	100
BOTHERS SO MUCH WOULD LIKE TO MOVE	-
NOT REPORTED	-
NOT REPORTED	-
NO ROADS IMPASSABLE	900
WITH ROADS IMPASSABLE	300
DOES NOT BOTHER	-
BOTHERS A LITTLE	-
BOTHERS VERY MUCH	200
BOTHERS SO MUCH WOULD LIKE TO MOVE	-
NOT REPORTED	-
NOT REPORTED	100
NO OCCUPIED HOUSING IN RUNDOWN CONDITION	1 100
WITH OCCUPIED HOUSING IN RUNDOWN CONDITION	200
DOES NOT BOTHER	-
BOTHERS A LITTLE	100
BOTHERS VERY MUCH	-
BOTHERS SO MUCH WOULD LIKE TO MOVE	-
NOT REPORTED	-
NOT REPORTED	-
NO COMMERCIAL OR NONRESIDENTIAL ACTIVITIES	1 100
WITH COMMERCIAL OR NONRESIDENTIAL ACTIVITIES	200
DOES NOT BOTHER	100
BOTHERS A LITTLE	-
BOTHERS VERY MUCH	-
BOTHERS SO MUCH WOULD LIKE TO MOVE	-
NOT REPORTED	-
NOT REPORTED	-
NO ODORS, SMOKE, OR GAS	1 100
WITH ODORS, SMOKE, OR GAS	200
DOES NOT BOTHER	-
BOTHERS A LITTLE	100
BOTHERS VERY MUCH	100
BOTHERS SO MUCH WOULD LIKE TO MOVE	-
NOT REPORTED	-
NOT REPORTED	-
ADEQUATE STREET LIGHTS	1 200
INADEQUATE STREET LIGHTS	100
DOES NOT BOTHER	-
BOTHERS A LITTLE	-
BOTHERS VERY MUCH	-
BOTHERS SO MUCH WOULD LIKE TO MOVE	-
NOT REPORTED	-
NOT REPORTED	-

STANDARD METROPOLITAN STATISTICAL AREA OMAHA, NEBR.-IOWA TOTAL	TOTAL
NEIGHBORHOOD CONDITIONS--CONTINUED	
OWNER OCCUPIED--CONTINUED	
NO NEIGHBORHOOD CRIME	1 200
WITH NEIGHBORHOOD CRIME	-
DOES NOT BOTHER	-
BOTHERS A LITTLE	-
BOTHERS VERY MUCH	-
BOTHERS SO MUCH WOULD LIKE TO MOVE	-
NOT REPORTED	-
NOT REPORTED	-
NO TRASH, LITTER, OR JUNK	1 100
WITH TRASH, LITTER, OR JUNK	100
DOES NOT BOTHER	-
BOTHERS A LITTLE	100
BOTHERS VERY MUCH	100
BOTHERS SO MUCH WOULD LIKE TO MOVE	-
NOT REPORTED	-
NOT REPORTED	-
NO BOARDED-UP OR ABANDONED STRUCTURES	1 300
WITH BOARDED-UP OR ABANDONED STRUCTURES	-
DOES NOT BOTHER	-
BOTHERS A LITTLE	-
BOTHERS VERY MUCH	-
BOTHERS SO MUCH WOULD LIKE TO MOVE	-
NOT REPORTED	-
NOT REPORTED	-
RENTER OCCUPIED	900
NO STREET OR HIGHWAY NOISE	600
WITH STREET OR HIGHWAY NOISE	300
DOES NOT BOTHER	100
BOTHERS A LITTLE	100
BOTHERS VERY MUCH	-
BOTHERS SO MUCH WOULD LIKE TO MOVE	-
NOT REPORTED	-
NOT REPORTED	-
NO AIRPLANE TRAFFIC NOISE	700
WITH AIRPLANE TRAFFIC NOISE	300
DOES NOT BOTHER	100
BOTHERS A LITTLE	100
BOTHERS VERY MUCH	-
BOTHERS SO MUCH WOULD LIKE TO MOVE	-
NOT REPORTED	-
NOT REPORTED	-
NO HEAVY TRAFFIC	700
WITH HEAVY TRAFFIC	200
DOES NOT BOTHER	100
BOTHERS A LITTLE	100
BOTHERS VERY MUCH	-
BOTHERS SO MUCH WOULD LIKE TO MOVE	-
NOT REPORTED	-
NOT REPORTED	-
NO STREETS IN NEED OF REPAIR	800
WITH STREETS IN NEED OF REPAIR	100
DOES NOT BOTHER	-
BOTHERS A LITTLE	100
BOTHERS VERY MUCH	-
BOTHERS SO MUCH WOULD LIKE TO MOVE	-
NOT REPORTED	-
NOT REPORTED	-
NO ROADS IMPASSABLE	700
WITH ROADS IMPASSABLE	100
DOES NOT BOTHER	-
BOTHERS A LITTLE	100
BOTHERS VERY MUCH	-
BOTHERS SO MUCH WOULD LIKE TO MOVE	-
NOT REPORTED	-
NOT REPORTED	-
NO OCCUPIED HOUSING IN RUNDOWN CONDITION	900
WITH OCCUPIED HOUSING IN RUNDOWN CONDITION	-
DOES NOT BOTHER	-
BOTHERS A LITTLE	-
BOTHERS VERY MUCH	-
BOTHERS SO MUCH WOULD LIKE TO MOVE	-
NOT REPORTED	-
NOT REPORTED	-

TABLE A-12. SELECTED NEIGHBORHOOD CHARACTERISTICS FOR OCCUPIED HOUSING UNITS WITH HOUSEHOLD HEAD OF SPANISH ORIGIN: 1979--CONTINUED

(DATA BASED ON SAMPLE, SEE TEXT. FOR MINIMUM BASE FOR DERIVED FIGURES (PERCENT,MEDIAN,ETC.) AND MEANING OF SYMBOLS, SEE TEXT)

STANDARD METROPOLITAN STATISTICAL AREA OMAHA, NEBR.-IOWA TOTAL	TOTAL
NEIGHBORHOOD CONDITIONS--CONTINUED	
RENTER OCCUPIED--CONTINUED	
NO COMMERCIAL OR NONRESIDENTIAL ACTIVITIES	600
WITH COMMERCIAL OR NONRESIDENTIAL ACTIVITIES	300
DOES NOT BOTHER	300
BOTHERS A LITTLE	-
BOTHERS VERY MUCH	-
BOTHERS SO MUCH WOULD LIKE TO MOVE	-
NOT REPORTED	-
NOT REPORTED	-
NO ODORS, SMOKE, OR GAS	800
WITH ODORS, SMOKE, OR GAS	100
DOES NOT BOTHER	-
BOTHERS A LITTLE	-
BOTHERS VERY MUCH	100
BOTHERS SO MUCH WOULD LIKE TO MOVE	-
NOT REPORTED	-
NOT REPORTED	-
ADEQUATE STREET LIGHTS	900
INADEQUATE STREET LIGHTS	-
DOES NOT BOTHER	-
BOTHERS A LITTLE	-
BOTHERS VERY MUCH	-
BOTHERS SO MUCH WOULD LIKE TO MOVE	-
NOT REPORTED	-
NOT REPORTED	-
NO NEIGHBORHOOD CRIME	800
WITH NEIGHBORHOOD CRIME	100
DOES NOT BOTHER	-
BOTHERS A LITTLE	-
BOTHERS VERY MUCH	100
BOTHERS SO MUCH WOULD LIKE TO MOVE	-
NOT REPORTED	-
NOT REPORTED	-
NO TRASH, LITTER, OR JUNK	800
WITH TRASH, LITTER, OR JUNK	100
DOES NOT BOTHER	-
BOTHERS A LITTLE	-
BOTHERS VERY MUCH	-
BOTHERS SO MUCH WOULD LIKE TO MOVE	-
NOT REPORTED	-
NOT REPORTED	-
NO BOARDED-UP OR ABANDONED STRUCTURES	900
WITH BOARDED-UP OR ABANDONED STRUCTURES	-
DOES NOT BOTHER	-
BOTHERS A LITTLE	-
BOTHERS VERY MUCH	-
BOTHERS SO MUCH WOULD LIKE TO MOVE	-
NOT REPORTED	-
NOT REPORTED	-
NEIGHBORHOOD CONDITIONS AND WISH TO MOVE[1]	
OWNER OCCUPIED	1 300
NO BOTHERSOME NEIGHBORHOOD CONDITIONS	500
WITH BOTHERSOME NEIGHBORHOOD CONDITIONS	700
HOUSEHOLD WOULD NOT LIKE TO MOVE	700
HOUSEHOLD WOULD LIKE TO MOVE	-
NOT REPORTED	-
NOT REPORTED	-
RENTER OCCUPIED	900
NO BOTHERSOME NEIGHBORHOOD CONDITIONS	600
WITH BOTHERSOME NEIGHBORHOOD CONDITIONS	300
HOUSEHOLD WOULD NOT LIKE TO MOVE	300
HOUSEHOLD WOULD LIKE TO MOVE	-
NOT REPORTED	-
NOT REPORTED	-
NEIGHBORHOOD SERVICES	
OWNER OCCUPIED	1 300
SATISFACTORY PUBLIC TRANSPORTATION	800
UNSATISFACTORY PUBLIC TRANSPORTATION	400
DOES NOT BOTHER	100
BOTHERS A LITTLE	200
BOTHERS VERY MUCH	100
BOTHERS SO MUCH WOULD LIKE TO MOVE	-
NOT REPORTED	-
DON'T KNOW	-
NOT REPORTED	-

STANDARD METROPOLITAN STATISTICAL AREA OMAHA, NEBR.-IOWA TOTAL	TOTAL
NEIGHBORHOOD SERVICES--CONTINUED	
OWNER OCCUPIED--CONTINUED	
SATISFACTORY SCHOOLS	1 000
UNSATISFACTORY SCHOOLS	-
DOES NOT BOTHER	-
BOTHERS A LITTLE	-
BOTHERS VERY MUCH	-
BOTHERS SO MUCH WOULD LIKE TO MOVE	-
NOT REPORTED	-
DON'T KNOW	200
NOT REPORTED	-
SATISFACTORY SHOPPING	1 000
UNSATISFACTORY SHOPPING	200
DOES NOT BOTHER	100
BOTHERS A LITTLE	100
BOTHERS VERY MUCH	-
BOTHERS SO MUCH WOULD LIKE TO MOVE	-
NOT REPORTED	-
DON'T KNOW	-
NOT REPORTED	-
SATISFACTORY POLICE PROTECTION	1 000
UNSATISFACTORY POLICE PROTECTION	100
DOES NOT BOTHER	-
BOTHERS A LITTLE	-
BOTHERS VERY MUCH	100
BOTHERS SO MUCH WOULD LIKE TO MOVE	-
NOT REPORTED	-
DON'T KNOW	100
NOT REPORTED	-
SATISFACTORY OUTDOOR RECREATION FACILITIES	600
UNSATISFACTORY OUTDOOR RECREATION FACILITIES	500
DOES NOT BOTHER	300
BOTHERS A LITTLE	200
BOTHERS VERY MUCH	-
BOTHERS SO MUCH WOULD LIKE TO MOVE	-
NOT REPORTED	-
DON'T KNOW	200
NOT REPORTED	-
SATISFACTORY HOSPITALS OR HEALTH CLINICS	900
UNSATISFACTORY HOSPITALS OR HEALTH CLINICS	300
DOES NOT BOTHER	200
BOTHERS A LITTLE	-
BOTHERS VERY MUCH	-
BOTHERS SO MUCH WOULD LIKE TO MOVE	-
NOT REPORTED	-
DON'T KNOW	-
NOT REPORTED	-
RENTER OCCUPIED	900
SATISFACTORY PUBLIC TRANSPORTATION	700
UNSATISFACTORY PUBLIC TRANSPORTATION	200
DOES NOT BOTHER	-
BOTHERS A LITTLE	-
BOTHERS VERY MUCH	100
BOTHERS SO MUCH WOULD LIKE TO MOVE	-
NOT REPORTED	-
DON'T KNOW	100
NOT REPORTED	-
SATISFACTORY SCHOOLS	800
UNSATISFACTORY SCHOOLS	-
DOES NOT BOTHER	-
BOTHERS A LITTLE	-
BOTHERS VERY MUCH	-
BOTHERS SO MUCH WOULD LIKE TO MOVE	-
NOT REPORTED	-
DON'T KNOW	100
NOT REPORTED	-
SATISFACTORY SHOPPING	700
UNSATISFACTORY SHOPPING	200
DOES NOT BOTHER	-
BOTHERS A LITTLE	-
BOTHERS VERY MUCH	-
BOTHERS SO MUCH WOULD LIKE TO MOVE	-
NOT REPORTED	-
DON'T KNOW	-
NOT REPORTED	-

[1]WISH TO MOVE ONLY RELATES TO RESPONDENT'S OPINION OF SPECIFIC NEIGHBORHOOD CONDITIONS.

TABLE A-12. SELECTED NEIGHBORHOOD CHARACTERISTICS FOR OCCUPIED HOUSING UNITS WITH HOUSEHOLD HEAD OF SPANISH ORIGIN: 1979--CONTINUED

(DATA BASED ON SAMPLE, SEE TEXT. FOR MINIMUM BASE FOR DERIVED FIGURES (PERCENT,MEDIAN,ETC.) AND MEANING OF SYMBOLS, SEE TEXT)

STANDARD METROPOLITAN STATISTICAL AREA OMAHA, NEBR.-IOWA TOTAL	TOTAL
NEIGHBORHOOD SERVICES--CONTINUED	
RENTER OCCUPIED--CONTINUED	
SATISFACTORY POLICE PROTECTION	700
UNSATISFACTORY POLICE PROTECTION	-
DOES NOT BOTHER	-
BOTHERS A LITTLE	-
BOTHERS VERY MUCH	-
BOTHERS SO MUCH WOULD LIKE TO MOVE	-
NOT REPORTED	-
DON'T KNOW	200
NOT REPORTED	-
SATISFACTORY OUTDOOR RECREATION FACILITIES	700
UNSATISFACTORY OUTDOOR RECREATION FACILITIES	200
DOES NOT BOTHER	100
BOTHERS A LITTLE	-
BOTHERS VERY MUCH	100
BOTHERS SO MUCH WOULD LIKE TO MOVE	-
NOT REPORTED	-
DON'T KNOW	-
NOT REPORTED	-
SATISFACTORY HOSPITALS OR HEALTH CLINICS	900
UNSATISFACTORY HOSPITALS OR HEALTH CLINICS	-
DOES NOT BOTHER	-
BOTHERS A LITTLE	-
BOTHERS VERY MUCH	-
BOTHERS SO MUCH WOULD LIKE TO MOVE	-
NOT REPORTED	-
DON'T KNOW	-
NOT REPORTED	-
NEIGHBORHOOD SERVICES AND WISH TO MOVE[1]	
OWNER OCCUPIED	1 300
WITH SATISFACTORY NEIGHBORHOOD SERVICES	400
WITH UNSATISFACTORY NEIGHBORHOOD SERVICES	900
HOUSEHOLD WOULD NOT LIKE TO MOVE	-
HOUSEHOLD WOULD LIKE TO MOVE	-
NOT REPORTED	900
NOT REPORTED	-
RENTER OCCUPIED	900
WITH SATISFACTORY NEIGHBORHOOD SERVICES	500
WITH UNSATISFACTORY NEIGHBORHOOD SERVICES	400
HOUSEHOLD WOULD NOT LIKE TO MOVE	-
HOUSEHOLD WOULD LIKE TO MOVE	-
NOT REPORTED	300
NOT REPORTED	-

STANDARD METROPOLITAN STATISTICAL AREA OMAHA, NEBR.-IOWA TOTAL	TOTAL
OVERALL OPINION OF NEIGHBORHOOD	
OWNER OCCUPIED	1 300
EXCELLENT	500
GOOD	500
FAIR	100
POOR	100
NOT REPORTED	-
HOUSEHOLD WOULD LIKE TO MOVE[2]	-
EXCELLENT	-
GOOD	-
FAIR	-
POOR	-
NOT REPORTED	-
HOUSEHOLD WOULD NOT LIKE TO MOVE[2]	1 300
EXCELLENT	500
GOOD	500
FAIR	100
POOR	100
NOT REPORTED	-
NOT REPORTED	-
RENTER OCCUPIED	900
EXCELLENT	300
GOOD	400
FAIR	100
POOR	-
NOT REPORTED	-
HOUSEHOLD WOULD LIKE TO MOVE[2]	-
EXCELLENT	-
GOOD	-
FAIR	-
POOR	-
NOT REPORTED	-
HOUSEHOLD WOULD NOT LIKE TO MOVE[2]	900
EXCELLENT	300
GOOD	400
FAIR	100
POOR	-
NOT REPORTED	-
NOT REPORTED	-

[1]WISH TO MOVE ONLY RELATES TO RESPONDENT'S OPINION OF SPECIFIC NEIGHBORHOOD SERVICES.
[2]WISH TO MOVE ONLY RELATES TO RESPONDENT'S OPINION OF SPECIFIC NEIGHBORHOOD CONDITIONS.

TABLE B-1. OCCUPANCY AND UTILIZATION CHARACTERISTICS AND SERVICES AVAILABLE FOR OCCUPIED HOUSING UNITS: 1979

(DATA BASED ON SAMPLE, SEE TEXT. FOR MINIMUM BASE FOR DERIVED FIGURES (PERCENT, MEDIAN, ETC.) AND MEANING OF SYMBOLS, SEE TEXT)

STANDARD METROPOLITAN STATISTICAL AREA OMAHA, NEBR.-IOWA IN CENTRAL CITY	TOTAL
DURATION OF OCCUPANCY	
OWNER OCCUPIED	72 900
HOUSEHOLD HEAD LIVED HERE:	
LESS THAN 3 MONTHS	1 600
3 MONTHS OR LONGER	71 200
LAST WINTER	69 500
RENTER OCCUPIED	44 000
HOUSEHOLD HEAD LIVED HERE:	
LESS THAN 3 MONTHS	5 300
3 MONTHS OR LONGER	38 800
LAST WINTER	33 900
BEDROOM PRIVACY	
OWNER OCCUPIED	72 900
BEDROOMS:	
NONE AND 1	3 100
2 OR MORE	69 800
NONE LACKING PRIVACY	65 500
1 OR MORE LACKING PRIVACY[1]	4 300
BATHROOM ACCESSED THROUGH BEDROOM[2]	3 600
OTHER ROOM ACCESSED THROUGH BEDROOM	2 300
NOT REPORTED	-
RENTER OCCUPIED	44 000
BEDROOMS:	
NONE AND 1	20 900
2 OR MORE	23 200
NONE LACKING PRIVACY	21 300
1 OR MORE LACKING PRIVACY[1]	1 900
BATHROOM ACCESSED THROUGH BEDROOM[2]	2 800
OTHER ROOM ACCESSED THROUGH BEDROOM	1 800
NOT REPORTED	-
CONDITION OF KITCHEN FACILITIES	
OWNER OCCUPIED	72 900
WITH COMPLETE KITCHEN FACILITIES	72 800
ALL IN USABLE CONDITION	72 300
1 OR MORE NOT USABLE	300
NOT REPORTED	100
LACKING COMPLETE KITCHEN FACILITIES	100
RENTER OCCUPIED	44 000
WITH COMPLETE KITCHEN FACILITIES	43 700
ALL IN USABLE CONDITION	43 200
1 OR MORE NOT USABLE	300
NOT REPORTED	200
LACKING COMPLETE KITCHEN FACILITIES	300
GARBAGE COLLECTION SERVICE	
OWNER OCCUPIED	72 900
WITH SERVICE	72 500
LESS THAN ONCE A WEEK	500
ONCE A WEEK	71 000
TWICE A WEEK OR MORE	700
DON'T KNOW	100
NOT REPORTED	100
NO SERVICE	200
METHOD OF DISPOSAL:	
INCINERATOR, TRASH CHUTE, OR COMPACTOR	-
GARBAGE DISPOSAL	-
OTHER MEANS	-
NOT REPORTED	100
DON'T KNOW	-
NOT REPORTED	200

STANDARD METROPOLITAN STATISTICAL AREA OMAHA, NEBR.-IOWA IN CENTRAL CITY	TOTAL
GARBAGE COLLECTION SERVICE--CONTINUED	
RENTER OCCUPIED	44 000
WITH SERVICE	43 200
LESS THAN ONCE A WEEK	100
ONCE A WEEK	31 800
TWICE A WEEK OR MORE	6 800
DON'T KNOW	4 300
NOT REPORTED	300
NO SERVICE	600
METHOD OF DISPOSAL:	
INCINERATOR, TRASH CHUTE, OR COMPACTOR	-
GARBAGE DISPOSAL	300
OTHER MEANS	200
NOT REPORTED	-
DON'T KNOW	100
NOT REPORTED	-
EXTERMINATION SERVICE	
OWNER OCCUPIED	72 900
OCCUPIED 3 MONTHS OR LONGER	71 200
NO SIGNS OF MICE OR RATS	67 600
WITH SIGNS OF MICE OR RATS	3 400
WITH SIGNS OF MICE ONLY	3 000
WITH REGULAR EXTERMINATION SERVICE	100
WITH IRREGULAR EXTERMINATION SERVICE	1 000
NO EXTERMINATION SERVICE	1 800
NOT REPORTED	100
WITH SIGNS OF RATS ONLY	200
WITH REGULAR EXTERMINATION SERVICE	-
WITH IRREGULAR EXTERMINATION SERVICE	100
NO EXTERMINATION SERVICE	-
NOT REPORTED	-
WITH SIGNS OF MICE AND RATS	-
WITH REGULAR EXTERMINATION SERVICE	-
WITH IRREGULAR EXTERMINATION SERVICE	-
NO EXTERMINATION SERVICE	-
NOT REPORTED	-
DON'T KNOW	-
WITH REGULAR EXTERMINATION SERVICE	-
WITH IRREGULAR EXTERMINATION SERVICE	-
NO EXTERMINATION SERVICE	-
NOT REPORTED	-
NOT REPORTED	100
NOT REPORTED	200
OCCUPIED LESS THAN 3 MONTHS	1 600
RENTER OCCUPIED	44 000
OCCUPIED 3 MONTHS OR LONGER	38 800
NO SIGNS OF MICE OR RATS	35 500
WITH SIGNS OF MICE OR RATS	3 100
WITH SIGNS OF MICE ONLY	2 700
WITH REGULAR EXTERMINATION SERVICE	200
WITH IRREGULAR EXTERMINATION SERVICE	1 200
NO EXTERMINATION SERVICE	1 200
NOT REPORTED	100
WITH SIGNS OF RATS ONLY	100
WITH REGULAR EXTERMINATION SERVICE	-
WITH IRREGULAR EXTERMINATION SERVICE	-
NO EXTERMINATION SERVICE	-
NOT REPORTED	-
WITH SIGNS OF MICE AND RATS	200
WITH REGULAR EXTERMINATION SERVICE	-
WITH IRREGULAR EXTERMINATION SERVICE	200
NO EXTERMINATION SERVICE	-
NOT REPORTED	-
DON'T KNOW	-
WITH REGULAR EXTERMINATION SERVICE	-
WITH IRREGULAR EXTERMINATION SERVICE	-
NO EXTERMINATION SERVICE	-
NOT REPORTED	-
NOT REPORTED	100
NOT REPORTED	200
OCCUPIED LESS THAN 3 MONTHS	5 300

[1]FIGURES MAY NOT ADD TO TOTAL BECAUSE MORE THAN 1 CONDITION MAY BE REPORTED FOR THE SAME HOUSING UNIT.
[2]LIMITED TO HOUSING UNITS WITH ONLY 1 FLUSH TOILET.

TABLE B-2. SELECTED STRUCTURAL CHARACTERISTICS BY DEFICIENCIES FOR OCCUPIED HOUSING UNITS: 1979

(DATA BASED ON SAMPLE, SEE TEXT. FOR MINIMUM BASE FOR DERIVED FIGURES (PERCENT,MEDIAN,ETC.) AND MEANING OF SYMBOLS, SEE TEXT)

STANDARD METROPOLITAN STATISTICAL AREA OMAHA, NEBR.-IOWA IN CENTRAL CITY	TOTAL
1-UNIT STRUCTURES INCLUDING MOBILE HOMES AND TRAILERS	84 900
2 OR MORE UNITS IN STRUCTURE	32 000
COMMON STAIRWAYS	
OWNER OCCUPIED	2 200
WITH COMMON STAIRWAYS	1 500
NO LOOSE STEPS	1 100
RAILINGS NOT LOOSE	1 100
RAILINGS LOOSE	-
NO RAILINGS	-
NOT REPORTED	-
LOOSE STEPS	100
RAILINGS NOT LOOSE	100
RAILINGS LOOSE	-
NO RAILINGS	-
NOT REPORTED	-
NOT REPORTED	400
NO COMMON STAIRWAYS	600
RENTER OCCUPIED	29 800
WITH COMMON STAIRWAYS	26 700
NO LOOSE STEPS	20 800
RAILINGS NOT LOOSE	18 800
RAILINGS LOOSE	1 300
NO RAILINGS	400
NOT REPORTED	300
LOOSE STEPS	2 200
RAILINGS NOT LOOSE	1 800
RAILINGS LOOSE	300
NO RAILINGS	-
NOT REPORTED	-
NOT REPORTED	3 600
NO COMMON STAIRWAYS	3 200
LIGHT FIXTURES IN PUBLIC HALLS	
OWNER OCCUPIED	2 200
WITH PUBLIC HALLS	800
WITH LIGHT FIXTURES	700
ALL IN WORKING ORDER	700
SOME IN WORKING ORDER	-
NONE IN WORKING ORDER	-
NOT REPORTED	-
NO LIGHT FIXTURES	-
NO PUBLIC HALLS	1 000
NOT REPORTED	400
RENTER OCCUPIED	29 800
WITH PUBLIC HALLS	20 300
WITH LIGHT FIXTURES	19 900
ALL IN WORKING ORDER	18 600
SOME IN WORKING ORDER	1 000
NONE IN WORKING ORDER	-
NOT REPORTED	200
NO LIGHT FIXTURES	300
NO PUBLIC HALLS	6 000
NOT REPORTED	3 500
STORIES BETWEEN MAIN AND APARTMENT ENTRANCES	
NONE (ON SAME FLOOR)	8 000
1 (UP OR DOWN)	11 300
2 OR MORE (UP OR DOWN)	7 700
NOT REPORTED	4 900
ALL OCCUPIED HOUSING UNITS	116 900
ELECTRIC WIRING	
OWNER OCCUPIED	72 900
ALL WIRING CONCEALED IN WALLS OR METAL COVERINGS	72 500
SOME OR ALL WIRING EXPOSED	300
NOT REPORTED	-

STANDARD METROPOLITAN STATISTICAL AREA OMAHA, NEBR.-IOWA IN CENTRAL CITY	TOTAL
ALL OCCUPIED HOUSING UNITS--CONTINUED	
ELECTRIC WIRING--CONTINUED	
RENTER OCCUPIED	44 000
ALL WIRING CONCEALED IN WALLS OR METAL COVERINGS	43 900
SOME OR ALL WIRING EXPOSED	100
NOT REPORTED	-
ELECTRIC WALL OUTLETS	
OWNER OCCUPIED	72 900
WITH WORKING OUTLETS IN EACH ROOM	72 000
LACKING WORKING OUTLETS IN SOME OR ALL ROOMS	700
NOT REPORTED	100
RENTER OCCUPIED	44 000
WITH WORKING OUTLETS IN EACH ROOM	43 700
LACKING WORKING OUTLETS IN SOME OR ALL ROOMS	300
NOT REPORTED	-
BASEMENT	
OWNER OCCUPIED	72 900
WITH BASEMENT	68 400
NO SIGNS OF WATER LEAKAGE	59 200
WITH SIGNS OF WATER LEAKAGE	8 800
DON'T KNOW	300
NOT REPORTED	-
NO BASEMENT	4 400
RENTER OCCUPIED	44 000
WITH BASEMENT	29 500
NO SIGNS OF WATER LEAKAGE	21 700
WITH SIGNS OF WATER LEAKAGE	4 100
DON'T KNOW	3 600
NOT REPORTED	200
NO BASEMENT	14 500
ROOF	
OWNER OCCUPIED	72 900
NO SIGNS OF WATER LEAKAGE	68 900
WITH SIGNS OF WATER LEAKAGE	3 400
DON'T KNOW	500
NOT REPORTED	100
RENTER OCCUPIED	44 000
NO SIGNS OF WATER LEAKAGE	35 100
WITH SIGNS OF WATER LEAKAGE	3 300
DON'T KNOW	5 500
NOT REPORTED	100
INTERIOR WALLS AND CEILINGS	
OWNER OCCUPIED	72 900
OPEN CRACKS OR HOLES:	
NO OPEN CRACKS OR HOLES	71 300
WITH OPEN CRACKS OR HOLES	1 500
NOT REPORTED	100
BROKEN PLASTER:	
NO BROKEN PLASTER	71 100
WITH BROKEN PLASTER	1 800
NOT REPORTED	-
PEELING PAINT:	
NO PEELING PAINT	70 100
WITH PEELING PAINT	2 700
NOT REPORTED	-
RENTER OCCUPIED	44 000
OPEN CRACKS OR HOLES:	
NO OPEN CRACKS OR HOLES	40 900
WITH OPEN CRACKS OR HOLES	3 000
NOT REPORTED	100
BROKEN PLASTER:	
NO BROKEN PLASTER	41 500
WITH BROKEN PLASTER	2 500
NOT REPORTED	-
PEELING PAINT:	
NO PEELING PAINT	40 900
WITH PEELING PAINT	3 100
NOT REPORTED	100

TABLE B-2. SELECTED STRUCTURAL CHARACTERISTICS BY DEFICIENCIES FOR OCCUPIED HOUSING UNITS: 1979--CONTINUED

(DATA BASED ON SAMPLE, SEE TEXT. FOR MINIMUM BASE FOR DERIVED FIGURES (PERCENT,MEDIAN,ETC.) AND MEANING OF SYMBOLS, SEE TEXT)

STANDARD METROPOLITAN STATISTICAL AREA OMAHA, NEBR.-IOWA IN CENTRAL CITY	TOTAL
ALL OCCUPIED HOUSING UNITS--CONTINUED	
INTERIOR FLOORS	
OWNER OCCUPIED	72 900
NO HOLES IN FLOOR	72 200
WITH HOLES IN FLOOR	500
NOT REPORTED	100
RENTER OCCUPIED	44 000
NO HOLES IN FLOOR	43 400
WITH HOLES IN FLOOR	500
NOT REPORTED	100
SELECTED STRUCTURAL DEFICIENCIES AND WISH TO MOVE	
OWNER OCCUPIED	72 900
WITH STRUCTURAL DEFICIENCIES	13 700
HOUSEHOLD WOULD LIKE TO MOVE[1]	400
UNITS WITH SIGNS OF BASEMENT WATER LEAKAGE	100
UNITS WITH SIGNS OF ROOF WATER LEAKAGE	-
UNITS WITH OPEN CRACKS OR HOLES IN INTERIOR WALLS AND CEILINGS	-
UNITS WITH HOLES IN FLOOR	-
UNITS WITH BROKEN PLASTER ON INTERIOR WALLS AND CEILINGS	-
UNITS WITH PEELING PAINT ON INTERIOR WALLS AND CEILINGS	-
UNITS WITH 3 OR MORE STRUCTURAL DEFICIENCIES	200
HOUSEHOLD WOULD NOT LIKE TO MOVE	11 200
NOT REPORTED	2 100
NO STRUCTURAL DEFICIENCIES	59 200
NOT REPORTED	-

STANDARD METROPOLITAN STATISTICAL AREA OMAHA, NEBR.-IOWA IN CENTRAL CITY	TOTAL
ALL OCCUPIED HOUSING UNITS--CONTINUED	
SELECTED STRUCTURAL DEFICIENCIES AND WISH TO MOVE--CONTINUED	
RENTER OCCUPIED	44 000
WITH STRUCTURAL DEFICIENCIES	10 100
HOUSEHOLD WOULD LIKE TO MOVE[1]	1 300
UNITS WITH SIGNS OF BASEMENT WATER LEAKAGE	300
UNITS WITH SIGNS OF ROOF WATER LEAKAGE	-
UNITS WITH OPEN CRACKS OR HOLES IN INTERIOR WALLS AND CEILINGS	100
UNITS WITH HOLES IN FLOOR	-
UNITS WITH BROKEN PLASTER ON INTERIOR WALLS AND CEILINGS	-
UNITS WITH PEELING PAINT ON INTERIOR WALLS AND CEILINGS	-
UNITS WITH 3 OR MORE STRUCTURAL DEFICIENCIES	1 000
HOUSEHOLD WOULD NOT LIKE TO MOVE	7 800
NOT REPORTED	900
NO STRUCTURAL DEFICIENCIES	33 900
NOT REPORTED	-
OVERALL OPINION OF STRUCTURE	
OWNER OCCUPIED	72 900
EXCELLENT	32 300
GOOD	33 500
FAIR	6 200
POOR	700
NOT REPORTED	200
RENTER OCCUPIED	44 000
EXCELLENT	9 800
GOOD	22 600
FAIR	9 700
POOR	1 500
NOT REPORTED	500

[1]FIGURES WILL NOT ADD TO TOTAL BECAUSE MORE THAN 1 STRUCTURAL DEFICIENCY WAS REPORTED FOR SAME HOUSING UNIT.

TABLE B-3. FAILURES IN PLUMBING FACILITIES AND EQUIPMENT FOR OCCUPIED HOUSING UNITS: 1979

(DATA BASED ON SAMPLE, SEE TEXT. FOR MINIMUM BASE FOR DERIVED FIGURES (PERCENT,MEDIAN,ETC.) AND MEANING OF SYMBOLS, SEE TEXT)

STANDARD METROPOLITAN STATISTICAL AREA OMAHA, NEBR.-IOWA IN CENTRAL CITY	TOTAL
UNITS OCCUPIED 3 MONTHS OR LONGER	110 000
WATER SUPPLY BREAKDOWNS	
OWNER OCCUPIED	71 200
WITH PIPED WATER INSIDE STRUCTURE	71 200
NO WATER SUPPLY BREAKDOWNS	70 300
WITH WATER SUPPLY BREAKDOWNS[1]	400
1 TIME	300
2 TIMES	100
3 TIMES OR MORE	-
NOT REPORTED	-
DON'T KNOW	-
NOT REPORTED	600
REASON FOR WATER SUPPLY BREAKDOWN:	
PROBLEMS INSIDE BUILDING	100
PROBLEMS OUTSIDE BUILDING	200
NOT REPORTED	-
NO PIPED WATER INSIDE STRUCTURE	-
RENTER OCCUPIED	38 800
WITH PIPED WATER INSIDE STRUCTURE	38 800
NO WATER SUPPLY BREAKDOWNS	37 900
WITH WATER SUPPLY BREAKDOWNS[1]	600
1 TIME	500
2 TIMES	-
3 TIMES OR MORE	-
NOT REPORTED	-
DON'T KNOW	-
NOT REPORTED	200
REASON FOR WATER SUPPLY BREAKDOWN:	
PROBLEMS INSIDE BUILDING	300
PROBLEMS OUTSIDE BUILDING	100
NOT REPORTED	100
NO PIPED WATER INSIDE STRUCTURE	-
SEWAGE DISPOSAL BREAKDOWNS	
OWNER OCCUPIED	71 200
WITH PUBLIC SEWER	70 500
NO SEWAGE DISPOSAL BREAKDOWNS	69 500
WITH SEWAGE DISPOSAL BREAKDOWNS[1]	500
1 TIME	300
2 TIMES	-
3 TIMES OR MORE	100
NOT REPORTED	-
DON'T KNOW	-
NOT REPORTED	500
WITH SEPTIC TANK OR CESSPOOL	800
NO SEWAGE DISPOSAL BREAKDOWNS	800
WITH SEWAGE DISPOSAL BREAKDOWNS[1]	-
1 TIME	-
2 TIMES	-
3 TIMES OR MORE	-
NOT REPORTED	-
DON'T KNOW	-
NOT REPORTED	-
WITH CHEMICAL TOILET, PRIVY, OR OTHER MEANS	-
RENTER OCCUPIED	38 800
WITH PUBLIC SEWER	38 700
NO SEWAGE DISPOSAL BREAKDOWNS	38 200
WITH SEWAGE DISPOSAL BREAKDOWNS[1]	300
1 TIME	200
2 TIMES	-
3 TIMES OR MORE	100
NOT REPORTED	-
DON'T KNOW	-
NOT REPORTED	100
WITH SEPTIC TANK OR CESSPOOL	-
NO SEWAGE DISPOSAL BREAKDOWNS	-
WITH SEWAGE DISPOSAL BREAKDOWNS[1]	-
1 TIME	-
2 TIMES	-
3 TIMES OR MORE	-
NOT REPORTED	-
DON'T KNOW	-
NOT REPORTED	-
WITH CHEMICAL TOILET, PRIVY, OR OTHER MEANS	-

STANDARD METROPOLITAN STATISTICAL AREA OMAHA, NEBR.-IOWA IN CENTRAL CITY	TOTAL
UNITS OCCUPIED 3 MONTHS OR LONGER--CON.	
FLUSH TOILET BREAKDOWNS	
OWNER OCCUPIED	71 200
WITH ALL PLUMBING FACILITIES	71 200
WITH ONLY 1 FLUSH TOILET	38 200
NO BREAKDOWNS IN FLUSH TOILET	37 300
WITH BREAKDOWNS IN FLUSH TOILET[1]	300
1 TIME	200
2 TIMES	-
3 TIMES	-
4 TIMES OR MORE	-
NOT REPORTED	-
NOT REPORTED	600
REASON FOR FLUSH TOILET BREAKDOWN:	
PROBLEMS INSIDE BUILDING	100
PROBLEMS OUTSIDE BUILDING	100
NOT REPORTED	-
WITH 2 OR MORE FLUSH TOILETS, LACKING SOME OR ALL PLUMBING FACILITIES	33 000 -
RENTER OCCUPIED	38 800
WITH ALL PLUMBING FACILITIES	38 500
WITH ONLY 1 FLUSH TOILET	33 300
NO BREAKDOWNS IN FLUSH TOILET	32 400
WITH BREAKDOWNS IN FLUSH TOILET[1]	700
1 TIME	600
2 TIMES	-
3 TIMES	-
4 TIMES OR MORE	-
NOT REPORTED	-
NOT REPORTED	200
REASON FOR FLUSH TOILET BREAKDOWN:	
PROBLEMS INSIDE BUILDING	500
PROBLEMS OUTSIDE BUILDING	100
NOT REPORTED	100
WITH 2 OR MORE FLUSH TOILETS, LACKING SOME OR ALL PLUMBING FACILITIES	5 100 300
ELECTRIC FUSES AND CIRCUIT BREAKERS	
OWNER OCCUPIED	71 200
NO BLOWN FUSES OR TRIPPED BREAKER SWITCHES	60 200
WITH BLOWN FUSES OR TRIPPED BREAKER SWITCHES[2]	10 700
1 TIME	7 000
2 TIMES	1 900
3 TIMES OR MORE	1 600
NOT REPORTED	200
DON'T KNOW	100
NOT REPORTED	200
RENTER OCCUPIED	38 800
NO BLOWN FUSES OR TRIPPED BREAKER SWITCHES	33 600
WITH BLOWN FUSES OR TRIPPED BREAKER SWITCHES[2]	4 900
1 TIME	2 900
2 TIMES	900
3 TIMES OR MORE	900
NOT REPORTED	300
DON'T KNOW	100
NOT REPORTED	200
UNITS OCCUPIED LAST WINTER	103 400
HEATING EQUIPMENT BREAKDOWNS	
OWNER OCCUPIED	69 500
WITH HEATING EQUIPMENT	69 500
NO HEATING EQUIPMENT BREAKDOWNS	66 000
WITH HEATING EQUIPMENT BREAKDOWNS[1]	3 500
1 TIME	2 800
2 TIMES	500
3 TIMES	100
4 TIMES OR MORE	-
NOT REPORTED	100
NOT REPORTED	-
NO HEATING EQUIPMENT	-

[1]LIMITED TO BREAKDOWNS LASTING 6 CONSECUTIVE HOURS OR LONGER.
[2]MUST HAVE OCCURRED DURING THE LAST 3 MONTHS.

TABLE B-3. FAILURES IN PLUMBING FACILITIES AND EQUIPMENT FOR OCCUPIED HOUSING UNITS: 1979--CONTINUED

(DATA BASED ON SAMPLE, SEE TEXT. FOR MINIMUM BASE FOR DERIVED FIGURES (PERCENT,MEDIAN,ETC.) AND MEANING OF SYMBOLS, SEE TEXT)

STANDARD METROPOLITAN STATISTICAL AREA OMAHA, NEBR.-IOWA IN CENTRAL CITY	TOTAL
UNITS OCCUPIED LAST WINTER--CONTINUED	
HEATING EQUIPMENT BREAKDOWNS--CONTINUED	
RENTER OCCUPIED	33 900
WITH HEATING EQUIPMENT	33 900
NO HEATING EQUIPMENT BREAKDOWNS	30 800
WITH HEATING EQUIPMENT BREAKDOWNS[1]	2 600
1 TIME	1 800
2 TIMES	400
3 TIMES	200
4 TIMES OR MORE	100
NOT REPORTED	-
NOT REPORTED	400
NO HEATING EQUIPMENT	-
INSUFFICIENT HEAT	
CLOSURE OF ROOMS:	
OWNER OCCUPIED	69 500
WITH HEATING EQUIPMENT	69 500
NO ROOMS CLOSED	66 900
CLOSED CERTAIN ROOMS	2 400
LIVING ROOM ONLY	-
DINING ROOM ONLY	-
1 OR MORE BEDROOMS ONLY	1 100
OTHER ROOMS OR COMBINATION OF ROOMS	600
NOT REPORTED	600
NOT REPORTED	200
NO HEATING EQUIPMENT	-
RENTER OCCUPIED	33 900
WITH HEATING EQUIPMENT	33 900
NO ROOMS CLOSED	31 700
CLOSED CERTAIN ROOMS	1 800
LIVING ROOM ONLY	100
DINING ROOM ONLY	-
1 OR MORE BEDROOMS ONLY	900
OTHER ROOMS OR COMBINATION OF ROOMS	700
NOT REPORTED	100
NOT REPORTED	400
NO HEATING EQUIPMENT	-

STANDARD METROPOLITAN STATISTICAL AREA OMAHA, NEBR.-IOWA IN CENTRAL CITY	TOTAL
UNITS OCCUPIED LAST WINTER--CONTINUED	
INSUFFICIENT HEAT--CONTINUED	
ADDITIONAL HEAT SOURCE:	
OWNER OCCUPIED	69 500
WITH SPECIFIED HEATING EQUIPMENT[2]	69 500
NO ADDITIONAL HEAT SOURCE USED	64 400
USED KITCHEN STOVE, FIREPLACE, OR PORTABLE HEATER	4 900
NOT REPORTED	200
LACKING SPECIFIED HEATING EQUIPMENT OR NONE	-
RENTER OCCUPIED	33 900
WITH SPECIFIED HEATING EQUIPMENT[2]	33 800
NO ADDITIONAL HEAT SOURCE USED	29 500
USED KITCHEN STOVE, FIREPLACE, OR PORTABLE HEATER	3 900
NOT REPORTED	300
LACKING SPECIFIED HEATING EQUIPMENT OR NONE	100
ROOMS LACKING SPECIFIED HEAT SOURCE:	
OWNER OCCUPIED	69 500
WITH SPECIFIED HEATING EQUIPMENT[2]	69 500
NO ROOMS LACKING AIR DUCTS, REGISTERS, RADIATORS, OR HEATERS	64 500
ROOMS LACKING AIR DUCTS, REGISTERS, RADIATORS, OR HEATERS	3 900
1 ROOM	2 600
2 ROOMS	700
3 ROOMS OR MORE	500
NOT REPORTED	1 100
LACKING SPECIFIED HEATING EQUIPMENT OR NONE	-
RENTER OCCUPIED	33 900
WITH SPECIFIED HEATING EQUIPMENT[2]	33 800
NO ROOMS LACKING AIR DUCTS, REGISTERS, RADIATORS, OR HEATERS	30 900
ROOMS LACKING AIR DUCTS, REGISTERS, RADIATORS, OR HEATERS	2 400
1 ROOM	1 400
2 ROOMS	800
3 ROOMS OR MORE	100
NOT REPORTED	500
LACKING SPECIFIED HEATING EQUIPMENT OR NONE	100

[1]LIMITED TO BREAKDOWNS LASTING 6 CONSECUTIVE HOURS OR LONGER.
[2]EXCLUDES ROOM HEATERS WITHOUT FLUE OR VENT, FIREPLACES, STOVES, AND PORTABLE HEATERS.

TABLE B-4. SELECTED NEIGHBORHOOD CHARACTERISTICS FOR OCCUPIED HOUSING UNITS: 1979

(DATA BASED ON SAMPLE, SEE TEXT. FOR MINIMUM BASE FOR DERIVED FIGURES (PERCENT,MEDIAN,ETC.) AND MEANING OF SYMBOLS, SEE TEXT)

STANDARD METROPOLITAN STATISTICAL AREA OMAHA, NEBR.-IOWA IN CENTRAL CITY	TOTAL
NEIGHBORHOOD CONDITIONS	
OWNER OCCUPIED	72 900
NO STREET OR HIGHWAY NOISE	48 000
WITH STREET OR HIGHWAY NOISE	24 600
DOES NOT BOTHER	8 400
BOTHERS A LITTLE	10 400
BOTHERS VERY MUCH	4 900
BOTHERS SO MUCH WOULD LIKE TO MOVE	900
NOT REPORTED	-
NOT REPORTED	300
NO AIRPLANE TRAFFIC NOISE	55 500
WITH AIRPLANE TRAFFIC NOISE	17 200
DOES NOT BOTHER	10 200
BOTHERS A LITTLE	4 700
BOTHERS VERY MUCH	1 800
BOTHERS SO MUCH WOULD LIKE TO MOVE	-
NOT REPORTED	300
NOT REPORTED	200
NO HEAVY TRAFFIC	51 400
WITH HEAVY TRAFFIC	21 200
DOES NOT BOTHER	7 900
BOTHERS A LITTLE	7 300
BOTHERS VERY MUCH	5 300
BOTHERS SO MUCH WOULD LIKE TO MOVE	700
NOT REPORTED	100
NOT REPORTED	200
NO STREETS IN NEED OF REPAIR	57 600
WITH STREETS IN NEED OF REPAIR	15 000
DOES NOT BOTHER	1 700
BOTHERS A LITTLE	5 600
BOTHERS VERY MUCH	7 200
BOTHERS SO MUCH WOULD LIKE TO MOVE	400
NOT REPORTED	100
NOT REPORTED	300
NO ROADS IMPASSABLE	57 900
WITH ROADS IMPASSABLE	14 500
DOES NOT BOTHER	2 400
BOTHERS A LITTLE	5 200
BOTHERS VERY MUCH	6 400
BOTHERS SO MUCH WOULD LIKE TO MOVE	300
NOT REPORTED	200
NOT REPORTED	400
NO OCCUPIED HOUSING IN RUNDOWN CONDITION	65 500
WITH OCCUPIED HOUSING IN RUNDOWN CONDITION	7 100
DOES NOT BOTHER	700
BOTHERS A LITTLE	2 700
BOTHERS VERY MUCH	3 200
BOTHERS SO MUCH WOULD LIKE TO MOVE	200
NOT REPORTED	300
NOT REPORTED	200
NO COMMERCIAL OR NONRESIDENTIAL ACTIVITIES	65 000
WITH COMMERCIAL OR NONRESIDENTIAL ACTIVITIES	7 700
DOES NOT BOTHER	4 800
BOTHERS A LITTLE	1 200
BOTHERS VERY MUCH	1 300
BOTHERS SO MUCH WOULD LIKE TO MOVE	200
NOT REPORTED	200
NOT REPORTED	200
NO ODORS, SMOKE, OR GAS	67 200
WITH ODORS, SMOKE, OR GAS	5 500
DOES NOT BOTHER	800
BOTHERS A LITTLE	1 900
BOTHERS VERY MUCH	2 300
BOTHERS SO MUCH WOULD LIKE TO MOVE	400
NOT REPORTED	100
NOT REPORTED	200
ADEQUATE STREET LIGHTS	67 900
INADEQUATE STREET LIGHTS	4 600
DOES NOT BOTHER	900
BOTHERS A LITTLE	1 900
BOTHERS VERY MUCH	1 500
BOTHERS SO MUCH WOULD LIKE TO MOVE	100
NOT REPORTED	200
NOT REPORTED	400

STANDARD METROPOLITAN STATISTICAL AREA OMAHA, NEBR.-IOWA IN CENTRAL CITY	TOTAL
NEIGHBORHOOD CONDITIONS--CONTINUED	
OWNER OCCUPIED--CONTINUED	
NO NEIGHBORHOOD CRIME	59 800
WITH NEIGHBORHOOD CRIME	12 700
DOES NOT BOTHER	1 000
BOTHERS A LITTLE	3 800
BOTHERS VERY MUCH	7 000
BOTHERS SO MUCH WOULD LIKE TO MOVE	800
NOT REPORTED	200
NOT REPORTED	300
NO TRASH, LITTER, OR JUNK	59 700
WITH TRASH, LITTER, OR JUNK	12 900
DOES NOT BOTHER	1 800
BOTHERS A LITTLE	3 600
BOTHERS VERY MUCH	7 100
BOTHERS SO MUCH WOULD LIKE TO MOVE	300
NOT REPORTED	100
NOT REPORTED	200
NO BOARDED-UP OR ABANDONED STRUCTURES	68 700
WITH BOARDED-UP OR ABANDONED STRUCTURES	3 900
DOES NOT BOTHER	900
BOTHERS A LITTLE	1 100
BOTHERS VERY MUCH	1 600
BOTHERS SO MUCH WOULD LIKE TO MOVE	-
NOT REPORTED	200
NOT REPORTED	200
RENTER OCCUPIED	44 000
NO STREET OR HIGHWAY NOISE	29 000
WITH STREET OR HIGHWAY NOISE	14 900
DOES NOT BOTHER	5 700
BOTHERS A LITTLE	6 900
BOTHERS VERY MUCH	1 600
BOTHERS SO MUCH WOULD LIKE TO MOVE	600
NOT REPORTED	-
NOT REPORTED	100
NO AIRPLANE TRAFFIC NOISE	37 400
WITH AIRPLANE TRAFFIC NOISE	6 500
DOES NOT BOTHER	4 800
BOTHERS A LITTLE	1 300
BOTHERS VERY MUCH	400
BOTHERS SO MUCH WOULD LIKE TO MOVE	-
NOT REPORTED	-
NOT REPORTED	100
NO HEAVY TRAFFIC	31 200
WITH HEAVY TRAFFIC	12 600
DOES NOT BOTHER	5 700
BOTHERS A LITTLE	4 600
BOTHERS VERY MUCH	1 900
BOTHERS SO MUCH WOULD LIKE TO MOVE	300
NOT REPORTED	100
NOT REPORTED	100
NO STREETS IN NEED OF REPAIR	36 200
WITH STREETS IN NEED OF REPAIR	7 700
DOES NOT BOTHER	1 300
BOTHERS A LITTLE	2 800
BOTHERS VERY MUCH	3 100
BOTHERS SO MUCH WOULD LIKE TO MOVE	300
NOT REPORTED	100
NOT REPORTED	100
NO ROADS IMPASSABLE	34 400
WITH ROADS IMPASSABLE	8 000
DOES NOT BOTHER	1 400
BOTHERS A LITTLE	3 000
BOTHERS VERY MUCH	3 200
BOTHERS SO MUCH WOULD LIKE TO MOVE	200
NOT REPORTED	200
NOT REPORTED	1 600
NO OCCUPIED HOUSING IN RUNDOWN CONDITION	39 000
WITH OCCUPIED HOUSING IN RUNDOWN CONDITION	4 900
DOES NOT BOTHER	900
BOTHERS A LITTLE	1 900
BOTHERS VERY MUCH	1 700
BOTHERS SO MUCH WOULD LIKE TO MOVE	100
NOT REPORTED	100
NOT REPORTED	100

TABLE B-4. SELECTED NEIGHBORHOOD CHARACTERISTICS FOR OCCUPIED HOUSING UNITS: 1979--CONTINUED

(DATA BASED ON SAMPLE, SEE TEXT. FOR MINIMUM BASE FOR DERIVED FIGURES (PERCENT,MEDIAN,ETC.) AND MEANING OF SYMBOLS, SEE TEXT)

STANDARD METROPOLITAN STATISTICAL AREA OMAHA, NEBR.-IOWA IN CENTRAL CITY	TOTAL
NEIGHBORHOOD CONDITIONS--CONTINUED	
RENTER OCCUPIED--CONTINUED	
NO COMMERCIAL OR NONRESIDENTIAL ACTIVITIES	34 100
WITH COMMERCIAL OR NONRESIDENTIAL ACTIVITIES	9 800
DOES NOT BOTHER	8 300
BOTHERS A LITTLE	900
BOTHERS VERY MUCH	400
BOTHERS SO MUCH WOULD LIKE TO MOVE	100
NOT REPORTED	100
NOT REPORTED	100
NO ODORS, SMOKE, OR GAS	40 400
WITH ODORS, SMOKE, OR GAS	3 400
DOES NOT BOTHER	800
BOTHERS A LITTLE	1 100
BOTHERS VERY MUCH	1 300
BOTHERS SO MUCH WOULD LIKE TO MOVE	200
NOT REPORTED	-
NOT REPORTED	200
ADEQUATE STREET LIGHTS	39 100
INADEQUATE STREET LIGHTS	4 800
DOES NOT BOTHER	700
BOTHERS A LITTLE	1 400
BOTHERS VERY MUCH	2 400
BOTHERS SO MUCH WOULD LIKE TO MOVE	100
NOT REPORTED	100
NOT REPORTED	100
NO NEIGHBORHOOD CRIME	33 900
WITH NEIGHBORHOOD CRIME	9 700
DOES NOT BOTHER	700
BOTHERS A LITTLE	2 700
BOTHERS VERY MUCH	5 100
BOTHERS SO MUCH WOULD LIKE TO MOVE	1 100
NOT REPORTED	-
NOT REPORTED	400
NO TRASH, LITTER, OR JUNK	35 100
WITH TRASH, LITTER, OR JUNK	8 700
DOES NOT BOTHER	500
BOTHERS A LITTLE	4 100
BOTHERS VERY MUCH	3 800
BOTHERS SO MUCH WOULD LIKE TO MOVE	300
NOT REPORTED	-
NOT REPORTED	200
NO BOARDED-UP OR ABANDONED STRUCTURES	40 400
WITH BOARDED-UP OR ABANDONED STRUCTURES	3 400
DOES NOT BOTHER	1 400
BOTHERS A LITTLE	900
BOTHERS VERY MUCH	1 100
BOTHERS SO MUCH WOULD LIKE TO MOVE	-
NOT REPORTED	-
NOT REPORTED	200
NEIGHBORHOOD CONDITIONS AND WISH TO MOVE[1]	
OWNER OCCUPIED	72 900
NO BOTHERSOME NEIGHBORHOOD CONDITIONS	29 100
WITH BOTHERSOME NEIGHBORHOOD CONDITIONS	43 700
HOUSEHOLD WOULD NOT LIKE TO MOVE	40 600
HOUSEHOLD WOULD LIKE TO MOVE	2 600
NOT REPORTED	500
NOT REPORTED	100
RENTER OCCUPIED	44 000
NO BOTHERSOME NEIGHBORHOOD CONDITIONS	18 900
WITH BOTHERSOME NEIGHBORHOOD CONDITIONS	25 000
HOUSEHOLD WOULD NOT LIKE TO MOVE	22 700
HOUSEHOLD WOULD LIKE TO MOVE	2 000
NOT REPORTED	200
NOT REPORTED	100
NEIGHBORHOOD SERVICES	
OWNER OCCUPIED	72 900
SATISFACTORY PUBLIC TRANSPORTATION	58 600
UNSATISFACTORY PUBLIC TRANSPORTATION	8 300
DOES NOT BOTHER	3 100
BOTHERS A LITTLE	2 400
BOTHERS VERY MUCH	2 500
BOTHERS SO MUCH WOULD LIKE TO MOVE	-
NOT REPORTED	200
DON'T KNOW	5 800
NOT REPORTED	100

STANDARD METROPOLITAN STATISTICAL AREA OMAHA, NEBR.-IOWA IN CENTRAL CITY	TOTAL
NEIGHBORHOOD SERVICES--CONTINUED	
OWNER OCCUPIED--CONTINUED	
SATISFACTORY SCHOOLS	62 400
UNSATISFACTORY SCHOOLS	2 000
DOES NOT BOTHER	500
BOTHERS A LITTLE	300
BOTHERS VERY MUCH	1 100
BOTHERS SO MUCH WOULD LIKE TO MOVE	100
NOT REPORTED	-
DON'T KNOW	8 300
NOT REPORTED	100
SATISFACTORY SHOPPING	63 800
UNSATISFACTORY SHOPPING	8 800
DOES NOT BOTHER	2 400
BOTHERS A LITTLE	3 000
BOTHERS VERY MUCH	3 200
BOTHERS SO MUCH WOULD LIKE TO MOVE	100
NOT REPORTED	-
DON'T KNOW	100
NOT REPORTED	100
SATISFACTORY POLICE PROTECTION	65 600
UNSATISFACTORY POLICE PROTECTION	3 400
DOES NOT BOTHER	500
BOTHERS A LITTLE	1 100
BOTHERS VERY MUCH	1 600
BOTHERS SO MUCH WOULD LIKE TO MOVE	200
NOT REPORTED	-
DON'T KNOW	3 700
NOT REPORTED	100
SATISFACTORY OUTDOOR RECREATION FACILITIES	54 800
UNSATISFACTORY OUTDOOR RECREATION FACILITIES	13 500
DOES NOT BOTHER	6 800
BOTHERS A LITTLE	4 200
BOTHERS VERY MUCH	2 000
BOTHERS SO MUCH WOULD LIKE TO MOVE	100
NOT REPORTED	400
DON'T KNOW	4 400
NOT REPORTED	200
SATISFACTORY HOSPITALS OR HEALTH CLINICS	63 800
UNSATISFACTORY HOSPITALS OR HEALTH CLINICS	8 000
DOES NOT BOTHER	4 700
BOTHERS A LITTLE	2 000
BOTHERS VERY MUCH	900
BOTHERS SO MUCH WOULD LIKE TO MOVE	-
NOT REPORTED	400
DON'T KNOW	800
NOT REPORTED	200
RENTER OCCUPIED	44 000
SATISFACTORY PUBLIC TRANSPORTATION	37 900
UNSATISFACTORY PUBLIC TRANSPORTATION	2 900
DOES NOT BOTHER	800
BOTHERS A LITTLE	700
BOTHERS VERY MUCH	1 200
BOTHERS SO MUCH WOULD LIKE TO MOVE	100
NOT REPORTED	100
DON'T KNOW	3 200
NOT REPORTED	100
SATISFACTORY SCHOOLS	28 100
UNSATISFACTORY SCHOOLS	1 000
DOES NOT BOTHER	200
BOTHERS A LITTLE	200
BOTHERS VERY MUCH	400
BOTHERS SO MUCH WOULD LIKE TO MOVE	100
NOT REPORTED	-
DON'T KNOW	14 800
NOT REPORTED	100
SATISFACTORY SHOPPING	37 700
UNSATISFACTORY SHOPPING	6 000
DOES NOT BOTHER	900
BOTHERS A LITTLE	2 500
BOTHERS VERY MUCH	2 400
BOTHERS SO MUCH WOULD LIKE TO MOVE	100
NOT REPORTED	100
DON'T KNOW	200
NOT REPORTED	100

[1]WISH TO MOVE ONLY RELATES TO RESPONDENT'S OPINION OF SPECIFIC NEIGHBORHOOD CONDITIONS.

TABLE B-4. SELECTED NEIGHBORHOOD CHARACTERISTICS FOR OCCUPIED HOUSING UNITS: 1979--CONTINUED

(DATA BASED ON SAMPLE, SEE TEXT. FOR MINIMUM BASE FOR DERIVED FIGURES (PERCENT, MEDIAN, ETC.) AND MEANING OF SYMBOLS, SEE TEXT)

STANDARD METROPOLITAN STATISTICAL AREA OMAHA, NEBR.-IOWA IN CENTRAL CITY	TOTAL
NEIGHBORHOOD SERVICES--CONTINUED	
RENTER OCCUPIED--CONTINUED	
SATISFACTORY POLICE PROTECTION	37 500
UNSATISFACTORY POLICE PROTECTION	2 700
DOES NOT BOTHER	300
BOTHERS A LITTLE	600
BOTHERS VERY MUCH	1 600
BOTHERS SO MUCH WOULD LIKE TO MOVE	200
NOT REPORTED	-
DON'T KNOW	3 600
NOT REPORTED	200
SATISFACTORY OUTDOOR RECREATION FACILITIES	30 900
UNSATISFACTORY OUTDOOR RECREATION FACILITIES	8 800
DOES NOT BOTHER	3 800
BOTHERS A LITTLE	2 700
BOTHERS VERY MUCH	1 900
BOTHERS SO MUCH WOULD LIKE TO MOVE	200
NOT REPORTED	200
DON'T KNOW	4 200
NOT REPORTED	100
SATISFACTORY HOSPITALS OR HEALTH CLINICS	38 700
UNSATISFACTORY HOSPITALS OR HEALTH CLINICS	4 200
DOES NOT BOTHER	1 500
BOTHERS A LITTLE	1 500
BOTHERS VERY MUCH	800
BOTHERS SO MUCH WOULD LIKE TO MOVE	100
NOT REPORTED	200
DON'T KNOW	1 000
NOT REPORTED	100
NEIGHBORHOOD SERVICES AND WISH TO MOVE[1]	
OWNER OCCUPIED	72 900
WITH SATISFACTORY NEIGHBORHOOD SERVICES	43 500
WITH UNSATISFACTORY NEIGHBORHOOD SERVICES	29 300
HOUSEHOLD WOULD NOT LIKE TO MOVE	700
HOUSEHOLD WOULD LIKE TO MOVE	500
NOT REPORTED	28 100
NOT REPORTED	100
RENTER OCCUPIED	44 000
WITH SATISFACTORY NEIGHBORHOOD SERVICES	26 600
WITH UNSATISFACTORY NEIGHBORHOOD SERVICES	17 300
HOUSEHOLD WOULD NOT LIKE TO MOVE	200
HOUSEHOLD WOULD LIKE TO MOVE	500
NOT REPORTED	16 700
NOT REPORTED	100

STANDARD METROPOLITAN STATISTICAL AREA OMAHA, NEBR.-IOWA IN CENTRAL CITY	TOTAL
OVERALL OPINION OF NEIGHBORHOOD	
OWNER OCCUPIED	72 900
EXCELLENT	33 600
GOOD	31 400
FAIR	6 500
POOR	1 200
NOT REPORTED	100
HOUSEHOLD WOULD LIKE TO MOVE[2]	2 600
EXCELLENT	600
GOOD	800
FAIR	900
POOR	300
NOT REPORTED	-
HOUSEHOLD WOULD NOT LIKE TO MOVE[2]	69 700
EXCELLENT	32 800
GOOD	30 400
FAIR	5 500
POOR	900
NOT REPORTED	-
NOT REPORTED	600
RENTER OCCUPIED	44 000
EXCELLENT	11 800
GOOD	22 600
FAIR	8 300
POOR	1 100
NOT REPORTED	200
HOUSEHOLD WOULD LIKE TO MOVE[2]	2 000
EXCELLENT	100
GOOD	400
FAIR	1 100
POOR	400
NOT REPORTED	-
HOUSEHOLD WOULD NOT LIKE TO MOVE[2]	41 600
EXCELLENT	11 700
GOOD	22 000
FAIR	7 100
POOR	600
NOT REPORTED	100
NOT REPORTED	300

[1]WISH TO MOVE ONLY RELATES TO RESPONDENT'S OPINION OF SPECIFIC NEIGHBORHOOD SERVICES.
[2]WISH TO MOVE ONLY RELATES TO RESPONDENT'S OPINION OF SPECIFIC NEIGHBORHOOD CONDITIONS.

TABLE B-5. OCCUPANCY AND UTILIZATION CHARACTERISTICS AND SERVICES AVAILABLE FOR OCCUPIED HOUSING UNITS WITH BLACK HOUSEHOLD HEAD: 1979

(DATA BASED ON SAMPLE, SEE TEXT. FOR MINIMUM BASE FOR DERIVED FIGURES (PERCENT,MEDIAN,ETC.) AND MEANING OF SYMBOLS, SEE TEXT)

STANDARD METROPOLITAN STATISTICAL AREA OMAHA, NEBR.-IOWA IN CENTRAL CITY	TOTAL
DURATION OF OCCUPANCY	
OWNER OCCUPIED	6 100
HOUSEHOLD HEAD LIVED HERE:	
LESS THAN 3 MONTHS	100
3 MONTHS OR LONGER	5 900
LAST WINTER	5 800
RENTER OCCUPIED	6 200
HOUSEHOLD HEAD LIVED HERE:	
LESS THAN 3 MONTHS	700
3 MONTHS OR LONGER	5 500
LAST WINTER	4 500
BEDROOM PRIVACY	
OWNER OCCUPIED	6 100
BEDROOMS:	
NONE AND 1	100
2 OR MORE	6 000
NONE LACKING PRIVACY	5 500
1 OR MORE LACKING PRIVACY[1]	400
BATHROOM ACCESSED THROUGH BEDROOM[2]	300
OTHER ROOM ACCESSED THROUGH BEDROOM	300
NOT REPORTED	-
RENTER OCCUPIED	6 200
BEDROOMS:	
NONE AND 1	1 800
2 OR MORE	4 400
NONE LACKING PRIVACY	4 100
1 OR MORE LACKING PRIVACY[1]	300
BATHROOM ACCESSED THROUGH BEDROOM[2]	500
OTHER ROOM ACCESSED THROUGH BEDROOM	200
NOT REPORTED	-
CONDITION OF KITCHEN FACILITIES	
OWNER OCCUPIED	6 100
WITH COMPLETE KITCHEN FACILITIES	6 100
ALL IN USABLE CONDITION	6 000
1 OR MORE NOT USABLE	-
NOT REPORTED	100
LACKING COMPLETE KITCHEN FACILITIES	-
RENTER OCCUPIED	6 200
WITH COMPLETE KITCHEN FACILITIES	6 200
ALL IN USABLE CONDITION	6 000
1 OR MORE NOT USABLE	200
NOT REPORTED	100
LACKING COMPLETE KITCHEN FACILITIES	-
GARBAGE COLLECTION SERVICE	
OWNER OCCUPIED	6 100
WITH SERVICE	6 000
LESS THAN ONCE A WEEK	-
ONCE A WEEK	6 000
TWICE A WEEK OR MORE	-
DON'T KNOW	-
NOT REPORTED	-
NO SERVICE	100
METHOD OF DISPOSAL:	
INCINERATOR, TRASH CHUTE, OR COMPACTOR	-
GARBAGE DISPOSAL	-
OTHER MEANS	-
NOT REPORTED	100
DON'T KNOW	-
NOT REPORTED	-

STANDARD METROPOLITAN STATISTICAL AREA OMAHA, NEBR.-IOWA IN CENTRAL CITY	TOTAL
GARBAGE COLLECTION SERVICE--CONTINUED	
RENTER OCCUPIED	6 200
WITH SERVICE	6 100
LESS THAN ONCE A WEEK	100
ONCE A WEEK	5 300
TWICE A WEEK OR MORE	400
DON'T KNOW	300
NOT REPORTED	100
NO SERVICE	-
METHOD OF DISPOSAL:	
INCINERATOR, TRASH CHUTE, OR COMPACTOR	-
GARBAGE DISPOSAL	-
OTHER MEANS	-
NOT REPORTED	-
DON'T KNOW	-
NOT REPORTED	-
EXTERMINATION SERVICE	
OWNER OCCUPIED	6 100
OCCUPIED 3 MONTHS OR LONGER	5 900
NO SIGNS OF MICE OR RATS	5 300
WITH SIGNS OF MICE OR RATS	600
WITH SIGNS OF MICE ONLY	500
WITH REGULAR EXTERMINATION SERVICE	-
WITH IRREGULAR EXTERMINATION SERVICE	300
NO EXTERMINATION SERVICE	100
NOT REPORTED	100
WITH SIGNS OF RATS ONLY	100
WITH REGULAR EXTERMINATION SERVICE	-
WITH IRREGULAR EXTERMINATION SERVICE	-
NO EXTERMINATION SERVICE	-
NOT REPORTED	-
WITH SIGNS OF MICE AND RATS	-
WITH REGULAR EXTERMINATION SERVICE	-
WITH IRREGULAR EXTERMINATION SERVICE	-
NO EXTERMINATION SERVICE	-
NOT REPORTED	-
DON'T KNOW	-
WITH REGULAR EXTERMINATION SERVICE	-
WITH IRREGULAR EXTERMINATION SERVICE	-
NO EXTERMINATION SERVICE	-
NOT REPORTED	-
NOT REPORTED	-
OCCUPIED LESS THAN 3 MONTHS	100
RENTER OCCUPIED	6 200
OCCUPIED 3 MONTHS OR LONGER	5 500
NO SIGNS OF MICE OR RATS	4 600
WITH SIGNS OF MICE OR RATS	900
WITH SIGNS OF MICE ONLY	800
WITH REGULAR EXTERMINATION SERVICE	100
WITH IRREGULAR EXTERMINATION SERVICE	500
NO EXTERMINATION SERVICE	200
NOT REPORTED	-
WITH SIGNS OF RATS ONLY	-
WITH REGULAR EXTERMINATION SERVICE	-
WITH IRREGULAR EXTERMINATION SERVICE	-
NO EXTERMINATION SERVICE	-
NOT REPORTED	-
WITH SIGNS OF MICE AND RATS	100
WITH REGULAR EXTERMINATION SERVICE	-
WITH IRREGULAR EXTERMINATION SERVICE	100
NO EXTERMINATION SERVICE	-
NOT REPORTED	-
DON'T KNOW	-
WITH REGULAR EXTERMINATION SERVICE	-
WITH IRREGULAR EXTERMINATION SERVICE	-
NO EXTERMINATION SERVICE	-
NOT REPORTED	-
NOT REPORTED	-
OCCUPIED LESS THAN 3 MONTHS	700

[1]FIGURES MAY NOT ADD TO TOTAL BECAUSE MORE THAN 1 CONDITION MAY BE REPORTED FOR THE SAME HOUSING UNIT.
[2]LIMITED TO HOUSING UNITS WITH ONLY 1 FLUSH TOILET.

TABLE B-6. SELECTED STRUCTURAL CHARACTERISTICS BY DEFICIENCIES FOR OCCUPIED HOUSING UNITS WITH BLACK HOUSEHOLD HEAD: 1979

(DATA BASED ON SAMPLE, SEE TEXT. FOR MINIMUM BASE FOR DERIVED FIGURES (PERCENT,MEDIAN,ETC.) AND MEANING OF SYMBOLS, SEE TEXT)

STANDARD METROPOLITAN STATISTICAL AREA OMAHA, NEBR.-IOWA IN CENTRAL CITY	TOTAL
1-UNIT STRUCTURES INCLUDING MOBILE HOMES AND TRAILERS	9 200
2 OR MORE UNITS IN STRUCTURE	3 100
COMMON STAIRWAYS	
OWNER OCCUPIED	
WITH COMMON STAIRWAYS	100
NO LOOSE STEPS	100
RAILINGS NOT LOOSE	-
RAILINGS LOOSE	-
NO RAILINGS	-
NOT REPORTED	-
LOOSE STEPS	-
RAILINGS NOT LOOSE	-
RAILINGS LOOSE	-
NO RAILINGS	-
NOT REPORTED	-
NOT REPORTED	-
NO COMMON STAIRWAYS	-
RENTER OCCUPIED	
WITH COMMON STAIRWAYS	3 000
NO LOOSE STEPS	2 400
RAILINGS NOT LOOSE	1 900
RAILINGS LOOSE	1 700
NO RAILINGS	-
NOT REPORTED	100
LOOSE STEPS	-
RAILINGS NOT LOOSE	200
RAILINGS LOOSE	100
NO RAILINGS	100
NOT REPORTED	-
NOT REPORTED	-
NO COMMON STAIRWAYS	400
	500
LIGHT FIXTURES IN PUBLIC HALLS	
OWNER OCCUPIED	
WITH PUBLIC HALLS	100
WITH LIGHT FIXTURES	-
ALL IN WORKING ORDER	-
SOME IN WORKING ORDER	-
NONE IN WORKING ORDER	-
NOT REPORTED	-
NO LIGHT FIXTURES	-
NO PUBLIC HALLS	-
NOT REPORTED	-
RENTER OCCUPIED	3 000
WITH PUBLIC HALLS	1 700
WITH LIGHT FIXTURES	1 600
ALL IN WORKING ORDER	1 500
SOME IN WORKING ORDER	100
NONE IN WORKING ORDER	-
NOT REPORTED	-
NO LIGHT FIXTURES	-
NO PUBLIC HALLS	900
NOT REPORTED	400
STORIES BETWEEN MAIN AND APARTMENT ENTRANCES	
NONE (ON SAME FLOOR)	900
1 (UP OR DOWN)	900
2 OR MORE (UP OR DOWN)	700
NOT REPORTED	700
ALL OCCUPIED HOUSING UNITS	12 300
ELECTRIC WIRING	
OWNER OCCUPIED	
ALL WIRING CONCEALED IN WALLS OR METAL COVERINGS	6 100
SOME OR ALL WIRING EXPOSED	6 100
NOT REPORTED	-
	-

STANDARD METROPOLITAN STATISTICAL AREA OMAHA, NEBR.-IOWA IN CENTRAL CITY	TOTAL
ALL OCCUPIED HOUSING UNITS--CONTINUED	
ELECTRIC WIRING--CONTINUED	
RENTER OCCUPIED	6 200
ALL WIRING CONCEALED IN WALLS OR METAL COVERINGS	6 200
SOME OR ALL WIRING EXPOSED	-
NOT REPORTED	-
ELECTRIC WALL OUTLETS	
OWNER OCCUPIED	
WITH WORKING OUTLETS IN EACH ROOM	6 100
LACKING WORKING OUTLETS IN SOME OR ALL ROOMS	5 800
NOT REPORTED	300
	-
RENTER OCCUPIED	6 200
WITH WORKING OUTLETS IN EACH ROOM	6 200
LACKING WORKING OUTLETS IN SOME OR ALL ROOMS	-
NOT REPORTED	-
BASEMENT	
OWNER OCCUPIED	
WITH BASEMENT	6 100
NO SIGNS OF WATER LEAKAGE	5 800
WITH SIGNS OF WATER LEAKAGE	4 600
DON'T KNOW	1 200
NOT REPORTED	-
NO BASEMENT	-
	300
RENTER OCCUPIED	
WITH BASEMENT	6 200
NO SIGNS OF WATER LEAKAGE	4 100
WITH SIGNS OF WATER LEAKAGE	3 100
DON'T KNOW	500
NOT REPORTED	500
NO BASEMENT	-
	2 100
ROOF	
OWNER OCCUPIED	
NO SIGNS OF WATER LEAKAGE	6 100
WITH SIGNS OF WATER LEAKAGE	5 500
DON'T KNOW	500
NOT REPORTED	-
	-
RENTER OCCUPIED	6 200
NO SIGNS OF WATER LEAKAGE	4 800
WITH SIGNS OF WATER LEAKAGE	500
DON'T KNOW	900
NOT REPORTED	-
INTERIOR WALLS AND CEILINGS	
OWNER OCCUPIED	6 100
OPEN CRACKS OR HOLES:	
NO OPEN CRACKS OR HOLES	5 800
WITH OPEN CRACKS OR HOLES	300
NOT REPORTED	-
BROKEN PLASTER:	
NO BROKEN PLASTER	5 700
WITH BROKEN PLASTER	400
NOT REPORTED	-
PEELING PAINT:	
NO PEELING PAINT	5 400
WITH PEELING PAINT	600
NOT REPORTED	-
RENTER OCCUPIED	6 200
OPEN CRACKS OR HOLES:	
NO OPEN CRACKS OR HOLES	5 600
WITH OPEN CRACKS OR HOLES	600
NOT REPORTED	-
BROKEN PLASTER:	
NO BROKEN PLASTER	5 800
WITH BROKEN PLASTER	500
NOT REPORTED	-
PEELING PAINT:	
NO PEELING PAINT	5 600
WITH PEELING PAINT	600
NOT REPORTED	-

TABLE B-6. SELECTED STRUCTURAL CHARACTERISTICS BY DEFICIENCIES FOR OCCUPIED HOUSING UNITS WITH BLACK HOUSEHOLD HEAD: 1979--CONTINUED

(DATA BASED ON SAMPLE, SEE TEXT. FOR MINIMUM BASE FOR DERIVED FIGURES (PERCENT,MEDIAN,ETC.) AND MEANING OF SYMBOLS, SEE TEXT)

STANDARD METROPOLITAN STATISTICAL AREA OMAHA, NEBR.-IOWA IN CENTRAL CITY	TOTAL
ALL OCCUPIED HOUSING UNITS--CONTINUED	
INTERIOR FLOORS	
OWNER OCCUPIED	6 100
NO HOLES IN FLOOR	5 900
WITH HOLES IN FLOOR	100
NOT REPORTED	-
RENTER OCCUPIED	6 200
NO HOLES IN FLOOR	6 100
WITH HOLES IN FLOOR	100
NOT REPORTED	-
SELECTED STRUCTURAL DEFICIENCIES AND WISH TO MOVE	
OWNER OCCUPIED	6 100
WITH STRUCTURAL DEFICIENCIES	1 700
HOUSEHOLD WOULD LIKE TO MOVE[1]	200
UNITS WITH SIGNS OF BASEMENT WATER LEAKAGE	-
UNITS WITH SIGNS OF ROOF WATER LEAKAGE	-
UNITS WITH OPEN CRACKS OR HOLES IN INTERIOR WALLS AND CEILINGS	-
UNITS WITH HOLES IN FLOOR	-
UNITS WITH BROKEN PLASTER ON INTERIOR WALLS AND CEILINGS	-
UNITS WITH PEELING PAINT ON INTERIOR WALLS AND CEILINGS	-
UNITS WITH 3 OR MORE STRUCTURAL DEFICIENCIES	100
HOUSEHOLD WOULD NOT LIKE TO MOVE	1 300
NOT REPORTED	300
NO STRUCTURAL DEFICIENCIES	4 300
NOT REPORTED	-

STANDARD METROPOLITAN STATISTICAL AREA OMAHA, NEBR.-IOWA IN CENTRAL CITY	TOTAL
ALL OCCUPIED HOUSING UNITS--CONTINUED	
SELECTED STRUCTURAL DEFICIENCIES AND WISH TO MOVE--CONTINUED	
RENTER OCCUPIED	6 200
WITH STRUCTURAL DEFICIENCIES	1 500
HOUSEHOLD WOULD LIKE TO MOVE[1]	300
UNITS WITH SIGNS OF BASEMENT WATER LEAKAGE	100
UNITS WITH SIGNS OF ROOF WATER LEAKAGE	-
UNITS WITH OPEN CRACKS OR HOLES IN INTERIOR WALLS AND CEILINGS	-
UNITS WITH HOLES IN FLOOR	-
UNITS WITH BROKEN PLASTER ON INTERIOR WALLS AND CEILINGS	-
UNITS WITH PEELING PAINT ON INTERIOR WALLS AND CEILINGS	-
UNITS WITH 3 OR MORE STRUCTURAL DEFICIENCIES	200
HOUSEHOLD WOULD NOT LIKE TO MOVE	1 100
NOT REPORTED	100
NO STRUCTURAL DEFICIENCIES	4 700
NOT REPORTED	-
OVERALL OPINION OF STRUCTURE	
OWNER OCCUPIED	6 100
EXCELLENT	1 400
GOOD	3 100
FAIR	1 300
POOR	200
NOT REPORTED	-
RENTER OCCUPIED	6 200
EXCELLENT	1 000
GOOD	2 400
FAIR	2 400
POOR	400
NOT REPORTED	-

[1]FIGURES WILL NOT ADD TO TOTAL BECAUSE MORE THAN 1 STRUCTURAL DEFICIENCY WAS REPORTED FOR SAME HOUSING UNIT.

TABLE B-7. FAILURES IN PLUMBING FACILITIES AND EQUIPMENT FOR OCCUPIED HOUSING UNITS WITH BLACK HOUSEHOLD HEAD: 1979

(DATA BASED ON SAMPLE, SEE TEXT. FOR MINIMUM BASE FOR DERIVED FIGURES (PERCENT,MEDIAN,ETC.) AND MEANING OF SYMBOLS, SEE TEXT)

STANDARD METROPOLITAN STATISTICAL AREA OMAHA, NEBR.-IOWA IN CENTRAL CITY	TOTAL
UNITS OCCUPIED 3 MONTHS OR LONGER	11 400
WATER SUPPLY BREAKDOWNS	
OWNER OCCUPIED	5 900
WITH PIPED WATER INSIDE STRUCTURE	5 900
NO WATER SUPPLY BREAKDOWNS	5 900
WITH WATER SUPPLY BREAKDOWNS[1]	-
1 TIME	-
2 TIMES	-
3 TIMES OR MORE	-
NOT REPORTED	-
DON'T KNOW	-
NOT REPORTED	100
REASON FOR WATER SUPPLY BREAKDOWN:	
PROBLEMS INSIDE BUILDING	-
PROBLEMS OUTSIDE BUILDING	-
NOT REPORTED	-
NO PIPED WATER INSIDE STRUCTURE	-
RENTER OCCUPIED	5 500
WITH PIPED WATER INSIDE STRUCTURE	5 500
NO WATER SUPPLY BREAKDOWNS	5 300
WITH WATER SUPPLY BREAKDOWNS[1]	100
1 TIME	100
2 TIMES	-
3 TIMES OR MORE	-
NOT REPORTED	-
DON'T KNOW	-
NOT REPORTED	-
REASON FOR WATER SUPPLY BREAKDOWN:	
PROBLEMS INSIDE BUILDING	100
PROBLEMS OUTSIDE BUILDING	-
NOT REPORTED	-
NO PIPED WATER INSIDE STRUCTURE	-
SEWAGE DISPOSAL BREAKDOWNS	
OWNER OCCUPIED	5 900
WITH PUBLIC SEWER	5 900
NO SEWAGE DISPOSAL BREAKDOWNS	5 800
WITH SEWAGE DISPOSAL BREAKDOWNS[1]	100
1 TIME	-
2 TIMES	-
3 TIMES OR MORE	100
NOT REPORTED	-
DON'T KNOW	-
NOT REPORTED	-
WITH SEPTIC TANK OR CESSPOOL	-
NO SEWAGE DISPOSAL BREAKDOWNS	-
WITH SEWAGE DISPOSAL BREAKDOWNS[1]	-
1 TIME	-
2 TIMES	-
3 TIMES OR MORE	-
NOT REPORTED	-
DON'T KNOW	-
NOT REPORTED	-
WITH CHEMICAL TOILET, PRIVY, OR OTHER MEANS	-
RENTER OCCUPIED	5 500
WITH PUBLIC SEWER	5 500
NO SEWAGE DISPOSAL BREAKDOWNS	5 400
WITH SEWAGE DISPOSAL BREAKDOWNS[1]	100
1 TIME	100
2 TIMES	-
3 TIMES OR MORE	100
NOT REPORTED	-
DON'T KNOW	-
NOT REPORTED	-
WITH SEPTIC TANK OR CESSPOOL	-
NO SEWAGE DISPOSAL BREAKDOWNS	-
WITH SEWAGE DISPOSAL BREAKDOWNS[1]	-
1 TIME	-
2 TIMES	-
3 TIMES OR MORE	-
NOT REPORTED	-
DON'T KNOW	-
NOT REPORTED	-
WITH CHEMICAL TOILET, PRIVY, OR OTHER MEANS	-

STANDARD METROPOLITAN STATISTICAL AREA OMAHA, NEBR.-IOWA IN CENTRAL CITY	TOTAL
UNITS OCCUPIED 3 MONTHS OR LONGER--CON.	
FLUSH TOILET BREAKDOWNS	
OWNER OCCUPIED	5 900
WITH ALL PLUMBING FACILITIES	5 900
WITH ONLY 1 FLUSH TOILET	4 300
NO BREAKDOWNS IN FLUSH TOILET	4 100
WITH BREAKDOWNS IN FLUSH TOILET[1]	-
1 TIME	-
2 TIMES	-
3 TIMES	-
4 TIMES OR MORE	-
NOT REPORTED	-
NOT REPORTED	200
REASON FOR FLUSH TOILET BREAKDOWN:	
PROBLEMS INSIDE BUILDING	-
PROBLEMS OUTSIDE BUILDING	-
NOT REPORTED	-
WITH 2 OR MORE FLUSH TOILETS	1 600
LACKING SOME OR ALL PLUMBING FACILITIES	-
RENTER OCCUPIED	5 500
WITH ALL PLUMBING FACILITIES	5 500
WITH ONLY 1 FLUSH TOILET	5 000
NO BREAKDOWNS IN FLUSH TOILET	4 700
WITH BREAKDOWNS IN FLUSH TOILET[1]	200
1 TIME	200
2 TIMES	-
3 TIMES	-
4 TIMES OR MORE	-
NOT REPORTED	-
NOT REPORTED	-
REASON FOR FLUSH TOILET BREAKDOWN:	
PROBLEMS INSIDE BUILDING	200
PROBLEMS OUTSIDE BUILDING	-
NOT REPORTED	-
WITH 2 OR MORE FLUSH TOILETS	500
LACKING SOME OR ALL PLUMBING FACILITIES	-
ELECTRIC FUSES AND CIRCUIT BREAKERS	
OWNER OCCUPIED	5 900
NO BLOWN FUSES OR TRIPPED BREAKER SWITCHES	4 500
WITH BLOWN FUSES OR TRIPPED BREAKER SWITCHES[2]	1 400
1 TIME	900
2 TIMES	300
3 TIMES OR MORE	200
NOT REPORTED	-
DON'T KNOW	-
NOT REPORTED	-
RENTER OCCUPIED	5 500
NO BLOWN FUSES OR TRIPPED BREAKER SWITCHES	4 700
WITH BLOWN FUSES OR TRIPPED BREAKER SWITCHES[2]	700
1 TIME	300
2 TIMES	300
3 TIMES OR MORE	100
NOT REPORTED	-
DON'T KNOW	-
NOT REPORTED	-
UNITS OCCUPIED LAST WINTER	10 300
HEATING EQUIPMENT BREAKDOWNS	
OWNER OCCUPIED	5 800
WITH HEATING EQUIPMENT	5 800
NO HEATING EQUIPMENT BREAKDOWNS	5 600
WITH HEATING EQUIPMENT BREAKDOWNS[1]	200
1 TIME	200
2 TIMES	-
3 TIMES	-
4 TIMES OR MORE	-
NOT REPORTED	-
NOT REPORTED	-
NO HEATING EQUIPMENT	-

[1]LIMITED TO BREAKDOWNS LASTING 6 CONSECUTIVE HOURS OR LONGER.
[2]MUST HAVE OCCURRED DURING THE LAST 3 MONTHS.

TABLE B-7. FAILURES IN PLUMBING FACILITIES AND EQUIPMENT FOR OCCUPIED HOUSING UNITS WITH BLACK HOUSEHOLD HEAD: 1979--CONTINUED

(DATA BASED ON SAMPLE, SEE TEXT. FOR MINIMUM BASE FOR DERIVED FIGURES (PERCENT,MEDIAN,ETC.) AND MEANING OF SYMBOLS, SEE TEXT)

STANDARD METROPOLITAN STATISTICAL AREA OMAHA, NEBR.-IOWA IN CENTRAL CITY	TOTAL
UNITS OCCUPIED LAST WINTER--CONTINUED	
HEATING EQUIPMENT BREAKDOWNS--CONTINUED	
RENTER OCCUPIED	4 500
WITH HEATING EQUIPMENT	4 500
NO HEATING EQUIPMENT BREAKDOWNS	3 900
WITH HEATING EQUIPMENT BREAKDOWNS[1]	500
1 TIME	300
2 TIMES	100
3 TIMES	-
4 TIMES OR MORE	100
NOT REPORTED	-
NOT REPORTED	100
NO HEATING EQUIPMENT	-
INSUFFICIENT HEAT	
CLOSURE OF ROOMS:	
OWNER OCCUPIED	5 800
WITH HEATING EQUIPMENT	5 800
NO ROOMS CLOSED	5 300
CLOSED CERTAIN ROOMS	500
LIVING ROOM ONLY	-
DINING ROOM ONLY	-
1 OR MORE BEDROOMS ONLY	300
OTHER ROOMS OR COMBINATION OF ROOMS	-
NOT REPORTED	100
NOT REPORTED	-
NO HEATING EQUIPMENT	-
RENTER OCCUPIED	4 500
WITH HEATING EQUIPMENT	4 500
NO ROOMS CLOSED	4 300
CLOSED CERTAIN ROOMS	100
LIVING ROOM ONLY	-
DINING ROOM ONLY	-
1 OR MORE BEDROOMS ONLY	100
OTHER ROOMS OR COMBINATION OF ROOMS	-
NOT REPORTED	-
NOT REPORTED	100
NO HEATING EQUIPMENT	-

STANDARD METROPOLITAN STATISTICAL AREA OMAHA, NEBR.-IOWA IN CENTRAL CITY	TOTAL
UNITS OCCUPIED LAST WINTER--CONTINUED	
INSUFFICIENT HEAT--CONTINUED	
ADDITIONAL HEAT SOURCE:	
OWNER OCCUPIED	5 800
WITH SPECIFIED HEATING EQUIPMENT[2]	5 800
NO ADDITIONAL HEAT SOURCE USED	5 300
USED KITCHEN STOVE, FIREPLACE, OR PORTABLE HEATER	500
NOT REPORTED	-
LACKING SPECIFIED HEATING EQUIPMENT OR NONE	-
RENTER OCCUPIED	4 500
WITH SPECIFIED HEATING EQUIPMENT[2]	4 500
NO ADDITIONAL HEAT SOURCE USED	3 600
USED KITCHEN STOVE, FIREPLACE, OR PORTABLE HEATER	800
NOT REPORTED	100
LACKING SPECIFIED HEATING EQUIPMENT OR NONE	-
ROOMS LACKING SPECIFIED HEAT SOURCE:	
OWNER OCCUPIED	5 800
WITH SPECIFIED HEATING EQUIPMENT[2]	5 800
NO ROOMS LACKING AIR DUCTS, REGISTERS, RADIATORS, OR HEATERS	5 300
ROOMS LACKING AIR DUCTS, REGISTERS, RADIATORS, OR HEATERS	200
1 ROOM	-
2 ROOMS	-
3 ROOMS OR MORE	100
NOT REPORTED	400
LACKING SPECIFIED HEATING EQUIPMENT OR NONE	-
RENTER OCCUPIED	4 500
WITH SPECIFIED HEATING EQUIPMENT[2]	4 500
NO ROOMS LACKING AIR DUCTS, REGISTERS, RADIATORS, OR HEATERS	3 900
ROOMS LACKING AIR DUCTS, REGISTERS, RADIATORS, OR HEATERS	400
1 ROOM	200
2 ROOMS	200
3 ROOMS OR MORE	-
NOT REPORTED	100
LACKING SPECIFIED HEATING EQUIPMENT OR NONE	-

[1]LIMITED TO BREAKDOWNS LASTING 6 CONSECUTIVE HOURS OR LONGER.
[2]EXCLUDES ROOM HEATERS WITHOUT FLUE OR VENT, FIREPLACES, STOVES, AND PORTABLE HEATERS.

TABLE B-8. SELECTED NEIGHBORHOOD CHARACTERISTICS FOR OCCUPIED HOUSING UNITS WITH BLACK HOUSEHOLD HEAD: 1979

(DATA BASED ON SAMPLE, SEE TEXT. FOR MINIMUM BASE FOR DERIVED FIGURES (PERCENT, MEDIAN, ETC.) AND MEANING OF SYMBOLS, SEE TEXT)

STANDARD METROPOLITAN STATISTICAL AREA OMAHA, NEBR.-IOWA IN CENTRAL CITY	TOTAL
NEIGHBORHOOD CONDITIONS	
OWNER OCCUPIED	6 100
NO STREET OR HIGHWAY NOISE	4 400
WITH STREET OR HIGHWAY NOISE	1 700
DOES NOT BOTHER	500
BOTHERS A LITTLE	600
BOTHERS VERY MUCH	400
BOTHERS SO MUCH WOULD LIKE TO MOVE	100
NOT REPORTED	-
NOT REPORTED	-
NO AIRPLANE TRAFFIC NOISE	5 300
WITH AIRPLANE TRAFFIC NOISE	800
DOES NOT BOTHER	400
BOTHERS A LITTLE	200
BOTHERS VERY MUCH	100
BOTHERS SO MUCH WOULD LIKE TO MOVE	-
NOT REPORTED	100
NOT REPORTED	-
NO HEAVY TRAFFIC	4 300
WITH HEAVY TRAFFIC	1 800
DOES NOT BOTHER	500
BOTHERS A LITTLE	600
BOTHERS VERY MUCH	400
BOTHERS SO MUCH WOULD LIKE TO MOVE	100
NOT REPORTED	100
NOT REPORTED	-
NO STREETS IN NEED OF REPAIR	4 400
WITH STREETS IN NEED OF REPAIR	1 700
DOES NOT BOTHER	200
BOTHERS A LITTLE	700
BOTHERS VERY MUCH	800
BOTHERS SO MUCH WOULD LIKE TO MOVE	-
NOT REPORTED	-
NOT REPORTED	-
NO ROADS IMPASSABLE	3 600
WITH ROADS IMPASSABLE	2 300
DOES NOT BOTHER	100
BOTHERS A LITTLE	900
BOTHERS VERY MUCH	1 200
BOTHERS SO MUCH WOULD LIKE TO MOVE	100
NOT REPORTED	-
NOT REPORTED	100
NO OCCUPIED HOUSING IN RUNDOWN CONDITION	4 800
WITH OCCUPIED HOUSING IN RUNDOWN CONDITION	1 300
DOES NOT BOTHER	-
BOTHERS A LITTLE	500
BOTHERS VERY MUCH	700
BOTHERS SO MUCH WOULD LIKE TO MOVE	-
NOT REPORTED	100
NOT REPORTED	-
NO COMMERCIAL OR NONRESIDENTIAL ACTIVITIES	5 300
WITH COMMERCIAL OR NONRESIDENTIAL ACTIVITIES	800
DOES NOT BOTHER	400
BOTHERS A LITTLE	100
BOTHERS VERY MUCH	200
BOTHERS SO MUCH WOULD LIKE TO MOVE	-
NOT REPORTED	-
NOT REPORTED	-
NO ODORS, SMOKE, OR GAS	5 600
WITH ODORS, SMOKE, OR GAS	500
DOES NOT BOTHER	100
BOTHERS A LITTLE	200
BOTHERS VERY MUCH	200
BOTHERS SO MUCH WOULD LIKE TO MOVE	-
NOT REPORTED	-
NOT REPORTED	-
ADEQUATE STREET LIGHTS	5 600
INADEQUATE STREET LIGHTS	400
DOES NOT BOTHER	-
BOTHERS A LITTLE	200
BOTHERS VERY MUCH	200
BOTHERS SO MUCH WOULD LIKE TO MOVE	-
NOT REPORTED	-
NOT REPORTED	100

STANDARD METROPOLITAN STATISTICAL AREA OMAHA, NEBR.-IOWA IN CENTRAL CITY	TOTAL
NEIGHBORHOOD CONDITIONS--CONTINUED	
OWNER OCCUPIED--CONTINUED	
NO NEIGHBORHOOD CRIME	4 500
WITH NEIGHBORHOOD CRIME	1 500
DOES NOT BOTHER	-
BOTHERS A LITTLE	500
BOTHERS VERY MUCH	800
BOTHERS SO MUCH WOULD LIKE TO MOVE	100
NOT REPORTED	-
NOT REPORTED	100
NO TRASH, LITTER, OR JUNK	3 800
WITH TRASH, LITTER, OR JUNK	2 300
DOES NOT BOTHER	300
BOTHERS A LITTLE	700
BOTHERS VERY MUCH	1 200
BOTHERS SO MUCH WOULD LIKE TO MOVE	100
NOT REPORTED	-
NOT REPORTED	-
NO BOARDED-UP OR ABANDONED STRUCTURES	4 700
WITH BOARDED-UP OR ABANDONED STRUCTURES	1 300
DOES NOT BOTHER	200
BOTHERS A LITTLE	400
BOTHERS VERY MUCH	600
BOTHERS SO MUCH WOULD LIKE TO MOVE	-
NOT REPORTED	100
NOT REPORTED	100
RENTER OCCUPIED	6 200
NO STREET OR HIGHWAY NOISE	4 100
WITH STREET OR HIGHWAY NOISE	2 100
DOES NOT BOTHER	500
BOTHERS A LITTLE	800
BOTHERS VERY MUCH	400
BOTHERS SO MUCH WOULD LIKE TO MOVE	300
NOT REPORTED	-
NOT REPORTED	-
NO AIRPLANE TRAFFIC NOISE	5 300
WITH AIRPLANE TRAFFIC NOISE	900
DOES NOT BOTHER	600
BOTHERS A LITTLE	200
BOTHERS VERY MUCH	-
BOTHERS SO MUCH WOULD LIKE TO MOVE	-
NOT REPORTED	-
NOT REPORTED	-
NO HEAVY TRAFFIC	4 700
WITH HEAVY TRAFFIC	1 500
DOES NOT BOTHER	500
BOTHERS A LITTLE	400
BOTHERS VERY MUCH	400
BOTHERS SO MUCH WOULD LIKE TO MOVE	200
NOT REPORTED	-
NOT REPORTED	-
NO STREETS IN NEED OF REPAIR	4 600
WITH STREETS IN NEED OF REPAIR	1 600
DOES NOT BOTHER	100
BOTHERS A LITTLE	500
BOTHERS VERY MUCH	800
BOTHERS SO MUCH WOULD LIKE TO MOVE	100
NOT REPORTED	-
NOT REPORTED	-
NO ROADS IMPASSABLE	4 400
WITH ROADS IMPASSABLE	1 600
DOES NOT BOTHER	200
BOTHERS A LITTLE	600
BOTHERS VERY MUCH	700
BOTHERS SO MUCH WOULD LIKE TO MOVE	100
NOT REPORTED	100
NOT REPORTED	200
NO OCCUPIED HOUSING IN RUNDOWN CONDITION	4 700
WITH OCCUPIED HOUSING IN RUNDOWN CONDITION	1 500
DOES NOT BOTHER	200
BOTHERS A LITTLE	500
BOTHERS VERY MUCH	700
BOTHERS SO MUCH WOULD LIKE TO MOVE	-
NOT REPORTED	100
NOT REPORTED	-

TABLE B-8. SELECTED NEIGHBORHOOD CHARACTERISTICS FOR OCCUPIED HOUSING UNITS WITH BLACK HOUSEHOLD HEAD: 1979--CONTINUED

(DATA BASED ON SAMPLE, SEE TEXT. FOR MINIMUM BASE FOR DERIVED FIGURES (PERCENT, MEDIAN, ETC.) AND MEANING OF SYMBOLS, SEE TEXT)

STANDARD METROPOLITAN STATISTICAL AREA OMAHA, NEBR.-IOWA IN CENTRAL CITY	TOTAL
NEIGHBORHOOD CONDITIONS--CONTINUED	
RENTER OCCUPIED--CONTINUED	
NO COMMERCIAL OR NONRESIDENTIAL ACTIVITIES	5 700
WITH COMMERCIAL OR NONRESIDENTIAL ACTIVITIES	600
DOES NOT BOTHER	400
BOTHERS A LITTLE	200
BOTHERS VERY MUCH	-
BOTHERS SO MUCH WOULD LIKE TO MOVE	-
NOT REPORTED	-
NOT REPORTED	-
NO ODORS, SMOKE, OR GAS	5 800
WITH ODORS, SMOKE, OR GAS	500
DOES NOT BOTHER	-
BOTHERS A LITTLE	100
BOTHERS VERY MUCH	300
BOTHERS SO MUCH WOULD LIKE TO MOVE	-
NOT REPORTED	-
NOT REPORTED	-
ADEQUATE STREET LIGHTS	5 400
INADEQUATE STREET LIGHTS	800
DOES NOT BOTHER	-
BOTHERS A LITTLE	200
BOTHERS VERY MUCH	500
BOTHERS SO MUCH WOULD LIKE TO MOVE	-
NOT REPORTED	-
NOT REPORTED	-
NO NEIGHBORHOOD CRIME	4 800
WITH NEIGHBORHOOD CRIME	1 300
DOES NOT BOTHER	100
BOTHERS A LITTLE	200
BOTHERS VERY MUCH	600
BOTHERS SO MUCH WOULD LIKE TO MOVE	400
NOT REPORTED	-
NOT REPORTED	-
NO TRASH, LITTER, OR JUNK	4 000
WITH TRASH, LITTER, OR JUNK	2 200
DOES NOT BOTHER	100
BOTHERS A LITTLE	900
BOTHERS VERY MUCH	1 100
BOTHERS SO MUCH WOULD LIKE TO MOVE	100
NOT REPORTED	-
NOT REPORTED	-
NO BOARDED-UP OR ABANDONED STRUCTURES	5 200
WITH BOARDED-UP OR ABANDONED STRUCTURES	900
DOES NOT BOTHER	200
BOTHERS A LITTLE	300
BOTHERS VERY MUCH	400
BOTHERS SO MUCH WOULD LIKE TO MOVE	-
NOT REPORTED	-
NOT REPORTED	100
NEIGHBORHOOD CONDITIONS AND WISH TO MOVE[1]	
OWNER OCCUPIED	6 100
NO BOTHERSOME NEIGHBORHOOD CONDITIONS	1 800
WITH BOTHERSOME NEIGHBORHOOD CONDITIONS	4 200
HOUSEHOLD WOULD NOT LIKE TO MOVE	3 800
HOUSEHOLD WOULD LIKE TO MOVE	300
NOT REPORTED	100
NOT REPORTED	-
RENTER OCCUPIED	6 200
NO BOTHERSOME NEIGHBORHOOD CONDITIONS	1 900
WITH BOTHERSOME NEIGHBORHOOD CONDITIONS	4 300
HOUSEHOLD WOULD NOT LIKE TO MOVE	3 800
HOUSEHOLD WOULD LIKE TO MOVE	500
NOT REPORTED	-
NOT REPORTED	-
NEIGHBORHOOD SERVICES	
OWNER OCCUPIED	6 100
SATISFACTORY PUBLIC TRANSPORTATION	5 400
UNSATISFACTORY PUBLIC TRANSPORTATION	300
DOES NOT BOTHER	100
BOTHERS A LITTLE	100
BOTHERS VERY MUCH	100
BOTHERS SO MUCH WOULD LIKE TO MOVE	-
NOT REPORTED	-
DON'T KNOW	200
NOT REPORTED	-

STANDARD METROPOLITAN STATISTICAL AREA OMAHA, NEBR.-IOWA IN CENTRAL CITY	TOTAL
NEIGHBORHOOD SERVICES--CONTINUED	
OWNER OCCUPIED--CONTINUED	
SATISFACTORY SCHOOLS	5 100
UNSATISFACTORY SCHOOLS	300
DOES NOT BOTHER	100
BOTHERS A LITTLE	-
BOTHERS VERY MUCH	200
BOTHERS SO MUCH WOULD LIKE TO MOVE	-
NOT REPORTED	-
DON'T KNOW	600
NOT REPORTED	-
SATISFACTORY SHOPPING	4 100
UNSATISFACTORY SHOPPING	1 900
DOES NOT BOTHER	300
BOTHERS A LITTLE	500
BOTHERS VERY MUCH	1 000
BOTHERS SO MUCH WOULD LIKE TO MOVE	100
NOT REPORTED	-
DON'T KNOW	100
NOT REPORTED	-
SATISFACTORY POLICE PROTECTION	4 900
UNSATISFACTORY POLICE PROTECTION	700
DOES NOT BOTHER	100
BOTHERS A LITTLE	300
BOTHERS VERY MUCH	300
BOTHERS SO MUCH WOULD LIKE TO MOVE	-
NOT REPORTED	-
DON'T KNOW	400
NOT REPORTED	-
SATISFACTORY OUTDOOR RECREATION FACILITIES	4 100
UNSATISFACTORY OUTDOOR RECREATION FACILITIES	1 600
DOES NOT BOTHER	600
BOTHERS A LITTLE	700
BOTHERS VERY MUCH	100
BOTHERS SO MUCH WOULD LIKE TO MOVE	-
NOT REPORTED	-
DON'T KNOW	300
NOT REPORTED	100
SATISFACTORY HOSPITALS OR HEALTH CLINICS	5 200
UNSATISFACTORY HOSPITALS OR HEALTH CLINICS	800
DOES NOT BOTHER	200
BOTHERS A LITTLE	500
BOTHERS VERY MUCH	-
BOTHERS SO MUCH WOULD LIKE TO MOVE	-
NOT REPORTED	-
DON'T KNOW	-
NOT REPORTED	100
RENTER OCCUPIED	6 200
SATISFACTORY PUBLIC TRANSPORTATION	5 600
UNSATISFACTORY PUBLIC TRANSPORTATION	400
DOES NOT BOTHER	100
BOTHERS A LITTLE	100
BOTHERS VERY MUCH	200
BOTHERS SO MUCH WOULD LIKE TO MOVE	-
NOT REPORTED	-
DON'T KNOW	200
NOT REPORTED	-
SATISFACTORY SCHOOLS	4 600
UNSATISFACTORY SCHOOLS	300
DOES NOT BOTHER	100
BOTHERS A LITTLE	200
BOTHERS VERY MUCH	100
BOTHERS SO MUCH WOULD LIKE TO MOVE	-
NOT REPORTED	-
DON'T KNOW	1 200
NOT REPORTED	-
SATISFACTORY SHOPPING	4 000
UNSATISFACTORY SHOPPING	2 200
DOES NOT BOTHER	100
BOTHERS A LITTLE	900
BOTHERS VERY MUCH	1 200
BOTHERS SO MUCH WOULD LIKE TO MOVE	-
NOT REPORTED	-
DON'T KNOW	-
NOT REPORTED	-

[1]WISH TO MOVE ONLY RELATES TO RESPONDENT'S OPINION OF SPECIFIC NEIGHBORHOOD CONDITIONS.

TABLE B-8. SELECTED NEIGHBORHOOD CHARACTERISTICS FOR OCCUPIED HOUSING UNITS WITH BLACK HOUSEHOLD HEAD: 1979--CONTINUED

(DATA BASED ON SAMPLE, SEE TEXT. FOR MINIMUM BASE FOR DERIVED FIGURES (PERCENT, MEDIAN, ETC.) AND MEANING OF SYMBOLS, SEE TEXT)

STANDARD METROPOLITAN STATISTICAL AREA OMAHA, NEBR.-IOWA IN CENTRAL CITY	TOTAL
NEIGHBORHOOD SERVICES--CONTINUED	
RENTER OCCUPIED--CONTINUED	
SATISFACTORY POLICE PROTECTION	4 600
UNSATISFACTORY POLICE PROTECTION	900
DOES NOT BOTHER	-
BOTHERS A LITTLE	500
BOTHERS VERY MUCH	400
BOTHERS SO MUCH WOULD LIKE TO MOVE	100
NOT REPORTED	-
DON'T KNOW	700
NOT REPORTED	-
SATISFACTORY OUTDOOR RECREATION FACILITIES	3 600
UNSATISFACTORY OUTDOOR RECREATION FACILITIES	2 200
DOES NOT BOTHER	300
BOTHERS A LITTLE	800
BOTHERS VERY MUCH	800
BOTHERS SO MUCH WOULD LIKE TO MOVE	200
NOT REPORTED	100
DON'T KNOW	500
NOT REPORTED	-
SATISFACTORY HOSPITALS OR HEALTH CLINICS	4 900
UNSATISFACTORY HOSPITALS OR HEALTH CLINICS	1 200
DOES NOT BOTHER	100
BOTHERS A LITTLE	800
BOTHERS VERY MUCH	300
BOTHERS SO MUCH WOULD LIKE TO MOVE	100
NOT REPORTED	-
DON'T KNOW	-
NOT REPORTED	-
NEIGHBORHOOD SERVICES AND WISH TO MOVE[1]	
OWNER OCCUPIED	6 100
WITH SATISFACTORY NEIGHBORHOOD SERVICES	3 000
WITH UNSATISFACTORY NEIGHBORHOOD SERVICES	3 100
HOUSEHOLD WOULD NOT LIKE TO MOVE	-
HOUSEHOLD WOULD LIKE TO MOVE	100
NOT REPORTED	3 000
NOT REPORTED	-
RENTER OCCUPIED	6 200
WITH SATISFACTORY NEIGHBORHOOD SERVICES	2 300
WITH UNSATISFACTORY NEIGHBORHOOD SERVICES	3 900
HOUSEHOLD WOULD NOT LIKE TO MOVE	-
HOUSEHOLD WOULD LIKE TO MOVE	200
NOT REPORTED	3 600
NOT REPORTED	-

STANDARD METROPOLITAN STATISTICAL AREA OMAHA, NEBR.-IOWA IN CENTRAL CITY	TOTAL
OVERALL OPINION OF NEIGHBORHOOD	
OWNER OCCUPIED	6 100
EXCELLENT	1 100
GOOD	3 100
FAIR	1 600
POOR	300
NOT REPORTED	-
HOUSEHOLD WOULD LIKE TO MOVE[2]	300
EXCELLENT	-
GOOD	100
FAIR	200
POOR	100
NOT REPORTED	-
HOUSEHOLD WOULD NOT LIKE TO MOVE[2]	5 700
EXCELLENT	1 100
GOOD	3 000
FAIR	1 400
POOR	200
NOT REPORTED	-
NOT REPORTED	100
RENTER OCCUPIED	6 200
EXCELLENT	800
GOOD	2 700
FAIR	2 400
POOR	300
NOT REPORTED	-
HOUSEHOLD WOULD LIKE TO MOVE[2]	500
EXCELLENT	-
GOOD	100
FAIR	300
POOR	100
NOT REPORTED	-
HOUSEHOLD WOULD NOT LIKE TO MOVE[2]	5 700
EXCELLENT	800
GOOD	2 600
FAIR	2 100
POOR	200
NOT REPORTED	-
NOT REPORTED	-

[1]WISH TO MOVE ONLY RELATES TO RESPONDENT'S OPINION OF SPECIFIC NEIGHBORHOOD SERVICES.
[2]WISH TO MOVE ONLY RELATES TO RESPONDENT'S OPINION OF SPECIFIC NEIGHBORHOOD CONDITIONS.

TABLE B-9. OCCUPANCY AND UTILIZATION CHARACTERISTICS AND SERVICES AVAILABLE FOR OCCUPIED HOUSING UNITS WITH HOUSEHOLD HEAD OF SPANISH ORIGIN: 1979

(DATA BASED ON SAMPLE, SEE TEXT. FOR MINIMUM BASE FOR DERIVED FIGURES (PERCENT,MEDIAN,ETC.) AND MEANING OF SYMBOLS, SEE TEXT)

STANDARD METROPOLITAN STATISTICAL AREA OMAHA, NEBR.-IOWA IN CENTRAL CITY	TOTAL
DURATION OF OCCUPANCY	
OWNER OCCUPIED	900
HOUSEHOLD HEAD LIVED HERE:	
LESS THAN 3 MONTHS	-
3 MONTHS OR LONGER	800
LAST WINTER	700
RENTER OCCUPIED	700
HOUSEHOLD HEAD LIVED HERE:	
LESS THAN 3 MONTHS	100
3 MONTHS OR LONGER	600
LAST WINTER	400
BEDROOM PRIVACY	
OWNER OCCUPIED	900
BEDROOMS:	
NONE AND 1	-
2 OR MORE	800
NONE LACKING PRIVACY	700
1 OR MORE LACKING PRIVACY[1]	100
BATHROOM ACCESSED THROUGH BEDROOM[2]	-
OTHER ROOM ACCESSED THROUGH BEDROOM	-
NOT REPORTED	-
RENTER OCCUPIED	700
BEDROOMS:	
NONE AND 1	200
2 OR MORE	400
NONE LACKING PRIVACY	300
1 OR MORE LACKING PRIVACY[1]	100
BATHROOM ACCESSED THROUGH BEDROOM[2]	-
OTHER ROOM ACCESSED THROUGH BEDROOM	100
NOT REPORTED	-
CONDITION OF KITCHEN FACILITIES	
OWNER OCCUPIED	900
WITH COMPLETE KITCHEN FACILITIES	900
ALL IN USABLE CONDITION	900
1 OR MORE NOT USABLE	-
NOT REPORTED	-
LACKING COMPLETE KITCHEN FACILITIES	-
RENTER OCCUPIED	700
WITH COMPLETE KITCHEN FACILITIES	700
ALL IN USABLE CONDITION	700
1 OR MORE NOT USABLE	-
NOT REPORTED	-
LACKING COMPLETE KITCHEN FACILITIES	-
GARBAGE COLLECTION SERVICE	
OWNER OCCUPIED	900
WITH SERVICE	900
LESS THAN ONCE A WEEK	-
ONCE A WEEK	900
TWICE A WEEK OR MORE	-
DON'T KNOW	-
NOT REPORTED	-
NO SERVICE	-
METHOD OF DISPOSAL:	
INCINERATOR, TRASH CHUTE, OR COMPACTOR	-
GARBAGE DISPOSAL	-
OTHER MEANS	-
NOT REPORTED	-
DON'T KNOW	-
NOT REPORTED	-

STANDARD METROPOLITAN STATISTICAL AREA OMAHA, NEBR.-IOWA IN CENTRAL CITY	TOTAL
GARBAGE COLLECTION SERVICE--CONTINUED	
RENTER OCCUPIED	700
WITH SERVICE	700
LESS THAN ONCE A WEEK	-
ONCE A WEEK	500
TWICE A WEEK OR MORE	100
DON'T KNOW	100
NOT REPORTED	-
NO SERVICE	-
METHOD OF DISPOSAL:	
INCINERATOR, TRASH CHUTE, OR COMPACTOR	-
GARBAGE DISPOSAL	-
OTHER MEANS	-
NOT REPORTED	-
DON'T KNOW	-
NOT REPORTED	-
EXTERMINATION SERVICE	
OWNER OCCUPIED	900
OCCUPIED 3 MONTHS OR LONGER	800
NO SIGNS OF MICE OR RATS	700
WITH SIGNS OF MICE OR RATS	100
WITH SIGNS OF MICE ONLY	-
WITH REGULAR EXTERMINATION SERVICE	-
WITH IRREGULAR EXTERMINATION SERVICE	-
NO EXTERMINATION SERVICE	-
NOT REPORTED	-
WITH SIGNS OF RATS ONLY	100
WITH REGULAR EXTERMINATION SERVICE	-
WITH IRREGULAR EXTERMINATION SERVICE	100
NO EXTERMINATION SERVICE	-
NOT REPORTED	-
WITH SIGNS OF MICE AND RATS	-
WITH REGULAR EXTERMINATION SERVICE	-
WITH IRREGULAR EXTERMINATION SERVICE	-
NO EXTERMINATION SERVICE	-
NOT REPORTED	-
DON'T KNOW	-
WITH REGULAR EXTERMINATION SERVICE	-
WITH IRREGULAR EXTERMINATION SERVICE	-
NO EXTERMINATION SERVICE	-
NOT REPORTED	-
NOT REPORTED	-
OCCUPIED LESS THAN 3 MONTHS	-
RENTER OCCUPIED	700
OCCUPIED 3 MONTHS OR LONGER	600
NO SIGNS OF MICE OR RATS	500
WITH SIGNS OF MICE OR RATS	-
WITH SIGNS OF MICE ONLY	-
WITH REGULAR EXTERMINATION SERVICE	-
WITH IRREGULAR EXTERMINATION SERVICE	-
NO EXTERMINATION SERVICE	-
NOT REPORTED	-
WITH SIGNS OF RATS ONLY	-
WITH REGULAR EXTERMINATION SERVICE	-
WITH IRREGULAR EXTERMINATION SERVICE	-
NO EXTERMINATION SERVICE	-
NOT REPORTED	-
WITH SIGNS OF MICE AND RATS	-
WITH REGULAR EXTERMINATION SERVICE	-
WITH IRREGULAR EXTERMINATION SERVICE	-
NO EXTERMINATION SERVICE	-
NOT REPORTED	-
DON'T KNOW	-
WITH REGULAR EXTERMINATION SERVICE	-
WITH IRREGULAR EXTERMINATION SERVICE	-
NO EXTERMINATION SERVICE	-
NOT REPORTED	-
NOT REPORTED	-
NOT REPORTED	-
OCCUPIED LESS THAN 3 MONTHS	100

[1]FIGURES MAY NOT ADD TO TOTAL BECAUSE MORE THAN 1 CONDITION MAY BE REPORTED FOR THE SAME HOUSING UNIT.
[2]LIMITED TO HOUSING UNITS WITH ONLY 1 FLUSH TOILET.

TABLE B-10. SELECTED STRUCTURAL CHARACTERISTICS BY DEFICIENCIES FOR OCCUPIED HOUSING UNITS WITH HOUSEHOLD HEAD OF SPANISH ORIGIN: 1979

(DATA BASED ON SAMPLE, SEE TEXT. FOR MINIMUM BASE FOR DERIVED FIGURES (PERCENT, MEDIAN, ETC.) AND MEANING OF SYMBOLS, SEE TEXT)

STANDARD METROPOLITAN STATISTICAL AREA OMAHA, NEBR.-IOWA IN CENTRAL CITY	TOTAL
1-UNIT STRUCTURES INCLUDING MOBILE HOMES AND TRAILERS	1 100
2 OR MORE UNITS IN STRUCTURE	400
COMMON STAIRWAYS	
OWNER OCCUPIED	
WITH COMMON STAIRWAYS	100
NO LOOSE STEPS	-
RAILINGS NOT LOOSE	-
RAILINGS LOOSE	-
NO RAILINGS	-
NOT REPORTED	-
LOOSE STEPS	-
RAILINGS NOT LOOSE	-
RAILINGS LOOSE	-
NO RAILINGS	-
NOT REPORTED	-
NOT REPORTED	-
NO COMMON STAIRWAYS	-
RENTER OCCUPIED	
WITH COMMON STAIRWAYS	300
NO LOOSE STEPS	200
RAILINGS NOT LOOSE	200
RAILINGS LOOSE	200
NO RAILINGS	-
NOT REPORTED	-
LOOSE STEPS	-
RAILINGS NOT LOOSE	-
RAILINGS LOOSE	-
NO RAILINGS	-
NOT REPORTED	-
NOT REPORTED	-
NO COMMON STAIRWAYS	-
LIGHT FIXTURES IN PUBLIC HALLS	
OWNER OCCUPIED	
WITH PUBLIC HALLS	100
WITH LIGHT FIXTURES	-
ALL IN WORKING ORDER	-
SOME IN WORKING ORDER	-
NONE IN WORKING ORDER	-
NOT REPORTED	-
NO LIGHT FIXTURES	-
NO PUBLIC HALLS	-
NOT REPORTED	-
RENTER OCCUPIED	
WITH PUBLIC HALLS	300
WITH LIGHT FIXTURES	200
ALL IN WORKING ORDER	200
SOME IN WORKING ORDER	200
NONE IN WORKING ORDER	-
NOT REPORTED	-
NO LIGHT FIXTURES	-
NO PUBLIC HALLS	-
NOT REPORTED	100
STORIES BETWEEN MAIN AND APARTMENT ENTRANCES	
NONE (ON SAME FLOOR)	100
1 (UP OR DOWN)	100
2 OR MORE (UP OR DOWN)	100
NOT REPORTED	100
ALL OCCUPIED HOUSING UNITS	1 500
ELECTRIC WIRING	
OWNER OCCUPIED	
ALL WIRING CONCEALED IN WALLS OR METAL COVERINGS	900
SOME OR ALL WIRING EXPOSED	900
NOT REPORTED	-
RENTER OCCUPIED	
ALL WIRING CONCEALED IN WALLS OR METAL COVERINGS	700
SOME OR ALL WIRING EXPOSED	700
NOT REPORTED	-
ELECTRIC WALL OUTLETS	
OWNER OCCUPIED	
WITH WORKING OUTLETS IN EACH ROOM	900
LACKING WORKING OUTLETS IN SOME OR ALL ROOMS	900
NOT REPORTED	-
RENTER OCCUPIED	
WITH WORKING OUTLETS IN EACH ROOM	700
LACKING WORKING OUTLETS IN SOME OR ALL ROOMS	700
NOT REPORTED	-
BASEMENT	
OWNER OCCUPIED	
WITH BASEMENT	900
NO SIGNS OF WATER LEAKAGE	800
WITH SIGNS OF WATER LEAKAGE	800
DON'T KNOW	-
NOT REPORTED	-
NO BASEMENT	-
RENTER OCCUPIED	
WITH BASEMENT	700
NO SIGNS OF WATER LEAKAGE	400
WITH SIGNS OF WATER LEAKAGE	400
DON'T KNOW	-
NOT REPORTED	-
NO BASEMENT	300
ROOF	
OWNER OCCUPIED	
NO SIGNS OF WATER LEAKAGE	900
WITH SIGNS OF WATER LEAKAGE	900
DON'T KNOW	-
NOT REPORTED	-
RENTER OCCUPIED	
NO SIGNS OF WATER LEAKAGE	700
WITH SIGNS OF WATER LEAKAGE	600
DON'T KNOW	-
NOT REPORTED	100
INTERIOR WALLS AND CEILINGS	
OWNER OCCUPIED	
OPEN CRACKS OR HOLES:	
NO OPEN CRACKS OR HOLES	900
WITH OPEN CRACKS OR HOLES	900
NOT REPORTED	-
BROKEN PLASTER:	
NO BROKEN PLASTER	900
WITH BROKEN PLASTER	-
NOT REPORTED	-
PEELING PAINT:	
NO PEELING PAINT	800
WITH PEELING PAINT	-
NOT REPORTED	-
RENTER OCCUPIED	
OPEN CRACKS OR HOLES:	
NO OPEN CRACKS OR HOLES	700
WITH OPEN CRACKS OR HOLES	700
NOT REPORTED	-
BROKEN PLASTER:	
NO BROKEN PLASTER	600
WITH BROKEN PLASTER	-
NOT REPORTED	-
PEELING PAINT:	
NO PEELING PAINT	600
WITH PEELING PAINT	-
NOT REPORTED	-

TABLE B-10. SELECTED STRUCTURAL CHARACTERISTICS BY DEFICIENCIES FOR OCCUPIED HOUSING UNITS WITH HOUSEHOLD HEAD OF SPANISH ORIGIN: 1979--CONTINUED

(DATA BASED ON SAMPLE, SEE TEXT. FOR MINIMUM BASE FOR DERIVED FIGURES (PERCENT, MEDIAN, ETC.) AND MEANING OF SYMBOLS, SEE TEXT)

STANDARD METROPOLITAN STATISTICAL AREA OMAHA, NEBR.-IOWA IN CENTRAL CITY	TOTAL
ALL OCCUPIED HOUSING UNITS--CONTINUED	
INTERIOR FLOORS	
OWNER OCCUPIED	900
NO HOLES IN FLOOR	900
WITH HOLES IN FLOOR	-
NOT REPORTED	-
RENTER OCCUPIED	700
NO HOLES IN FLOOR	700
WITH HOLES IN FLOOR	-
NOT REPORTED	-
SELECTED STRUCTURAL DEFICIENCIES AND WISH TO MOVE	
OWNER OCCUPIED	900
WITH STRUCTURAL DEFICIENCIES	-
HOUSEHOLD WOULD LIKE TO MOVE[1]	-
UNITS WITH SIGNS OF BASEMENT WATER LEAKAGE	-
UNITS WITH SIGNS OF ROOF WATER LEAKAGE	-
UNITS WITH OPEN CRACKS OR HOLES IN INTERIOR WALLS AND CEILINGS	-
UNITS WITH HOLES IN FLOOR	-
UNITS WITH BROKEN PLASTER ON INTERIOR WALLS AND CEILINGS	-
UNITS WITH PEELING PAINT ON INTERIOR WALLS AND CEILINGS	-
UNITS WITH 3 OR MORE STRUCTURAL DEFICIENCIES	-
HOUSEHOLD WOULD NOT LIKE TO MOVE	-
NOT REPORTED	-
NO STRUCTURAL DEFICIENCIES	800
NOT REPORTED	-

STANDARD METROPOLITAN STATISTICAL AREA OMAHA, NEBR.-IOWA IN CENTRAL CITY	TOTAL
ALL OCCUPIED HOUSING UNITS--CONTINUED	
SELECTED STRUCTURAL DEFICIENCIES AND WISH TO MOVE--CONTINUED	
RENTER OCCUPIED	700
WITH STRUCTURAL DEFICIENCIES	-
HOUSEHOLD WOULD LIKE TO MOVE[1]	-
UNITS WITH SIGNS OF BASEMENT WATER LEAKAGE	-
UNITS WITH SIGNS OF ROOF WATER LEAKAGE	-
UNITS WITH OPEN CRACKS OR HOLES IN INTERIOR WALLS AND CEILINGS	-
UNITS WITH HOLES IN FLOOR	-
UNITS WITH BROKEN PLASTER ON INTERIOR WALLS AND CEILINGS	-
UNITS WITH PEELING PAINT ON INTERIOR WALLS AND CEILINGS	-
UNITS WITH 3 OR MORE STRUCTURAL DEFICIENCIES	-
HOUSEHOLD WOULD NOT LIKE TO MOVE	-
NOT REPORTED	-
NO STRUCTURAL DEFICIENCIES	600
NOT REPORTED	-
OVERALL OPINION OF STRUCTURE	
OWNER OCCUPIED	900
EXCELLENT	200
GOOD	400
FAIR	200
POOR	-
NOT REPORTED	-
RENTER OCCUPIED	700
EXCELLENT	100
GOOD	400
FAIR	100
POOR	-
NOT REPORTED	-

[1]FIGURES WILL NOT ADD TO TOTAL BECAUSE MORE THAN 1 STRUCTURAL DEFICIENCY WAS REPORTED FOR SAME HOUSING UNIT.

TABLE B-11. FAILURES IN PLUMBING FACILITIES AND EQUIPMENT FOR OCCUPIED HOUSING UNITS WITH HOUSEHOLD HEAD OF SPANISH ORIGIN: 1979

(DATA BASED ON SAMPLE, SEE TEXT. FOR MINIMUM BASE FOR DERIVED FIGURES (PERCENT,MEDIAN,ETC.) AND MEANING OF SYMBOLS, SEE TEXT)

STANDARD METROPOLITAN STATISTICAL AREA OMAHA, NEBR.-IOWA IN CENTRAL CITY	TOTAL
UNITS OCCUPIED 3 MONTHS OR LONGER	1 400
WATER SUPPLY BREAKDOWNS	
OWNER OCCUPIED	
WITH PIPED WATER INSIDE STRUCTURE	800
NO WATER SUPPLY BREAKDOWNS	800
WITH WATER SUPPLY BREAKDOWNS[1]	800
1 TIME	-
2 TIMES	-
3 TIMES OR MORE	-
NOT REPORTED	-
DON'T KNOW	-
NOT REPORTED	-
REASON FOR WATER SUPPLY BREAKDOWN:	
PROBLEMS INSIDE BUILDING	-
PROBLEMS OUTSIDE BUILDING	-
NOT REPORTED	-
NO PIPED WATER INSIDE STRUCTURE	-
RENTER OCCUPIED	
WITH PIPED WATER INSIDE STRUCTURE	600
NO WATER SUPPLY BREAKDOWNS	600
WITH WATER SUPPLY BREAKDOWNS[1]	600
1 TIME	-
2 TIMES	-
3 TIMES OR MORE	-
NOT REPORTED	-
DON'T KNOW	-
NOT REPORTED	-
REASON FOR WATER SUPPLY BREAKDOWN:	
PROBLEMS INSIDE BUILDING	-
PROBLEMS OUTSIDE BUILDING	-
NOT REPORTED	-
NO PIPED WATER INSIDE STRUCTURE	-
SEWAGE DISPOSAL BREAKDOWNS	
OWNER OCCUPIED	
WITH PUBLIC SEWER	800
NO SEWAGE DISPOSAL BREAKDOWNS	800
WITH SEWAGE DISPOSAL BREAKDOWNS[1]	800
1 TIME	-
2 TIMES	-
3 TIMES OR MORE	-
NOT REPORTED	-
DON'T KNOW	-
NOT REPORTED	-
WITH SEPTIC TANK OR CESSPOOL	-
NO SEWAGE DISPOSAL BREAKDOWNS	-
WITH SEWAGE DISPOSAL BREAKDOWNS[1]	-
1 TIME	-
2 TIMES	-
3 TIMES OR MORE	-
NOT REPORTED	-
DON'T KNOW	-
NOT REPORTED	-
WITH CHEMICAL TOILET, PRIVY, OR OTHER MEANS	-
RENTER OCCUPIED	
WITH PUBLIC SEWER	600
NO SEWAGE DISPOSAL BREAKDOWNS	600
WITH SEWAGE DISPOSAL BREAKDOWNS[1]	600
1 TIME	-
2 TIMES	-
3 TIMES OR MORE	-
NOT REPORTED	-
DON'T KNOW	-
NOT REPORTED	-
WITH SEPTIC TANK OR CESSPOOL	-
NO SEWAGE DISPOSAL BREAKDOWNS	-
WITH SEWAGE DISPOSAL BREAKDOWNS[1]	-
1 TIME	-
2 TIMES	-
3 TIMES OR MORE	-
NOT REPORTED	-
DON'T KNOW	-
NOT REPORTED	-
WITH CHEMICAL TOILET, PRIVY, OR OTHER MEANS	-

STANDARD METROPOLITAN STATISTICAL AREA OMAHA, NEBR.-IOWA IN CENTRAL CITY	TOTAL
UNITS OCCUPIED 3 MONTHS OR LONGER--CON.	
FLUSH TOILET BREAKDOWNS	
OWNER OCCUPIED	
WITH ALL PLUMBING FACILITIES	800
WITH ONLY 1 FLUSH TOILET	800
NO BREAKDOWNS IN FLUSH TOILET	600
WITH BREAKDOWNS IN FLUSH TOILET[1]	600
1 TIME	-
2 TIMES	-
3 TIMES	-
4 TIMES OR MORE	-
NOT REPORTED	-
NOT REPORTED	-
REASON FOR FLUSH TOILET BREAKDOWN:	
PROBLEMS INSIDE BUILDING	-
PROBLEMS OUTSIDE BUILDING	-
NOT REPORTED	-
WITH 2 OR MORE FLUSH TOILETS	-
LACKING SOME OR ALL PLUMBING FACILITIES	200
RENTER OCCUPIED	-
WITH ALL PLUMBING FACILITIES	600
WITH ONLY 1 FLUSH TOILET	600
NO BREAKDOWNS IN FLUSH TOILET	500
WITH BREAKDOWNS IN FLUSH TOILET[1]	500
1 TIME	-
2 TIMES	-
3 TIMES	-
4 TIMES OR MORE	-
NOT REPORTED	-
NOT REPORTED	-
REASON FOR FLUSH TOILET BREAKDOWN:	
PROBLEMS INSIDE BUILDING	-
PROBLEMS OUTSIDE BUILDING	-
NOT REPORTED	-
WITH 2 OR MORE FLUSH TOILETS	-
LACKING SOME OR ALL PLUMBING FACILITIES	-
ELECTRIC FUSES AND CIRCUIT BREAKERS	
OWNER OCCUPIED	
NO BLOWN FUSES OR TRIPPED BREAKER SWITCHES	800
WITH BLOWN FUSES OR TRIPPED BREAKER SWITCHES[2]	600
1 TIME	200
2 TIMES	200
3 TIMES OR MORE	-
NOT REPORTED	-
DON'T KNOW	-
NOT REPORTED	-
	100
RENTER OCCUPIED	
NO BLOWN FUSES OR TRIPPED BREAKER SWITCHES	600
WITH BLOWN FUSES OR TRIPPED BREAKER SWITCHES[2]	500
1 TIME	100
2 TIMES	100
3 TIMES OR MORE	-
NOT REPORTED	-
DON'T KNOW	-
NOT REPORTED	-
UNITS OCCUPIED LAST WINTER	1 200
HEATING EQUIPMENT BREAKDOWNS	
OWNER OCCUPIED	
WITH HEATING EQUIPMENT	700
NO HEATING EQUIPMENT BREAKDOWNS	700
WITH HEATING EQUIPMENT BREAKDOWNS[1]	700
1 TIME	-
2 TIMES	-
3 TIMES	-
4 TIMES OR MORE	-
NOT REPORTED	-
NOT REPORTED	-
NO HEATING EQUIPMENT	-

[1]LIMITED TO BREAKDOWNS LASTING 6 CONSECUTIVE HOURS OR LONGER.
[2]MUST HAVE OCCURRED DURING THE LAST 3 MONTHS.

TABLE B-11. FAILURES IN PLUMBING FACILITIES AND EQUIPMENT FOR OCCUPIED HOUSING UNITS WITH HOUSEHOLD HEAD OF SPANISH ORIGIN: 1979--CONTINUED

(DATA BASED ON SAMPLE, SEE TEXT. FOR MINIMUM BASE FOR DERIVED FIGURES (PERCENT,MEDIAN,ETC.) AND MEANING OF SYMBOLS, SEE TEXT)

STANDARD METROPOLITAN STATISTICAL AREA OMAHA, NEBR.-IOWA IN CENTRAL CITY	TOTAL
UNITS OCCUPIED LAST WINTER--CONTINUED	
HEATING EQUIPMENT BREAKDOWNS--CONTINUED	
RENTER OCCUPIED	400
WITH HEATING EQUIPMENT	400
NO HEATING EQUIPMENT BREAKDOWNS	400
WITH HEATING EQUIPMENT BREAKDOWNS[1]	-
1 TIME	-
2 TIMES	-
3 TIMES	-
4 TIMES OR MORE	-
NOT REPORTED	-
NOT REPORTED	-
NO HEATING EQUIPMENT	-
INSUFFICIENT HEAT	
CLOSURE OF ROOMS:	
OWNER OCCUPIED	700
WITH HEATING EQUIPMENT	700
NO ROOMS CLOSED	700
CLOSED CERTAIN ROOMS	-
LIVING ROOM ONLY	-
DINING ROOM ONLY	-
1 OR MORE BEDROOMS ONLY	-
OTHER ROOMS OR COMBINATION OF ROOMS	-
NOT REPORTED	-
NOT REPORTED	-
NO HEATING EQUIPMENT	-
RENTER OCCUPIED	400
WITH HEATING EQUIPMENT	400
NO ROOMS CLOSED	400
CLOSED CERTAIN ROOMS	-
LIVING ROOM ONLY	-
DINING ROOM ONLY	-
1 OR MORE BEDROOMS ONLY	-
OTHER ROOMS OR COMBINATION OF ROOMS	-
NOT REPORTED	-
NOT REPORTED	-
NO HEATING EQUIPMENT	-

STANDARD METROPOLITAN STATISTICAL AREA OMAHA, NEBR.-IOWA IN CENTRAL CITY	TOTAL
UNITS OCCUPIED LAST WINTER--CONTINUED	
INSUFFICIENT HEAT--CONTINUED	
ADDITIONAL HEAT SOURCE:	
OWNER OCCUPIED	700
WITH SPECIFIED HEATING EQUIPMENT[2]	700
NO ADDITIONAL HEAT SOURCE USED	600
USED KITCHEN STOVE, FIREPLACE, OR PORTABLE HEATER	100
NOT REPORTED	-
LACKING SPECIFIED HEATING EQUIPMENT OR NONE	-
RENTER OCCUPIED	400
WITH SPECIFIED HEATING EQUIPMENT[2]	400
NO ADDITIONAL HEAT SOURCE USED	300
USED KITCHEN STOVE, FIREPLACE, OR PORTABLE HEATER	100
NOT REPORTED	-
LACKING SPECIFIED HEATING EQUIPMENT OR NONE	-
ROOMS LACKING SPECIFIED HEAT SOURCE:	
OWNER OCCUPIED	700
WITH SPECIFIED HEATING EQUIPMENT[2]	700
NO ROOMS LACKING AIR DUCTS, REGISTERS, RADIATORS, OR HEATERS	700
ROOMS LACKING AIR DUCTS, REGISTERS, RADIATORS, OR HEATERS	100
1 ROOM	100
2 ROOMS	-
3 ROOMS OR MORE	-
NOT REPORTED	-
LACKING SPECIFIED HEATING EQUIPMENT OR NONE	-
RENTER OCCUPIED	400
WITH SPECIFIED HEATING EQUIPMENT[2]	400
NO ROOMS LACKING AIR DUCTS, REGISTERS, RADIATORS, OR HEATERS	300
ROOMS LACKING AIR DUCTS, REGISTERS, RADIATORS, OR HEATERS	100
1 ROOM	100
2 ROOMS	-
3 ROOMS OR MORE	-
NOT REPORTED	-
LACKING SPECIFIED HEATING EQUIPMENT OR NONE	-

[1]LIMITED TO BREAKDOWNS LASTING 6 CONSECUTIVE HOURS OR LONGER.
[2]EXCLUDES ROOM HEATERS WITHOUT FLUE OR VENT, FIREPLACES, STOVES, AND PORTABLE HEATERS.

TABLE B-12. SELECTED NEIGHBORHOOD CHARACTERISTICS FOR OCCUPIED HOUSING UNITS WITH HOUSEHOLD HEAD OF SPANISH ORIGIN: 1979

(DATA BASED ON SAMPLE, SEE TEXT. FOR MINIMUM BASE FOR DERIVED FIGURES (PERCENT,MEDIAN,ETC.) AND MEANING OF SYMBOLS, SEE TEXT)

STANDARD METROPOLITAN STATISTICAL AREA OMAHA, NEBR.-IOWA IN CENTRAL CITY	TOTAL
NEIGHBORHOOD CONDITIONS	
OWNER OCCUPIED	900
NO STREET OR HIGHWAY NOISE	700
WITH STREET OR HIGHWAY NOISE	200
DOES NOT BOTHER	-
BOTHERS A LITTLE	-
BOTHERS VERY MUCH	100
BOTHERS SO MUCH WOULD LIKE TO MOVE	-
NOT REPORTED	-
NOT REPORTED	-
NO AIRPLANE TRAFFIC NOISE	800
WITH AIRPLANE TRAFFIC NOISE	-
DOES NOT BOTHER	-
BOTHERS A LITTLE	-
BOTHERS VERY MUCH	-
BOTHERS SO MUCH WOULD LIKE TO MOVE	-
NOT REPORTED	-
NOT REPORTED	-
NO HEAVY TRAFFIC	600
WITH HEAVY TRAFFIC	300
DOES NOT BOTHER	100
BOTHERS A LITTLE	-
BOTHERS VERY MUCH	200
BOTHERS SO MUCH WOULD LIKE TO MOVE	-
NOT REPORTED	-
NOT REPORTED	-
NO STREETS IN NEED OF REPAIR	700
WITH STREETS IN NEED OF REPAIR	200
DOES NOT BOTHER	-
BOTHERS A LITTLE	-
BOTHERS VERY MUCH	100
BOTHERS SO MUCH WOULD LIKE TO MOVE	-
NOT REPORTED	-
NOT REPORTED	-
NO ROADS IMPASSABLE	700
WITH ROADS IMPASSABLE	200
DOES NOT BOTHER	-
BOTHERS A LITTLE	-
BOTHERS VERY MUCH	100
BOTHERS SO MUCH WOULD LIKE TO MOVE	-
NOT REPORTED	-
NOT REPORTED	-
NO OCCUPIED HOUSING IN RUNDOWN CONDITION	700
WITH OCCUPIED HOUSING IN RUNDOWN CONDITION	200
DOES NOT BOTHER	-
BOTHERS A LITTLE	100
BOTHERS VERY MUCH	-
BOTHERS SO MUCH WOULD LIKE TO MOVE	-
NOT REPORTED	-
NOT REPORTED	-
NO COMMERCIAL OR NONRESIDENTIAL ACTIVITIES	700
WITH COMMERCIAL OR NONRESIDENTIAL ACTIVITIES	100
DOES NOT BOTHER	100
BOTHERS A LITTLE	-
BOTHERS VERY MUCH	-
BOTHERS SO MUCH WOULD LIKE TO MOVE	-
NOT REPORTED	-
NOT REPORTED	-
NO ODORS, SMOKE, OR GAS	700
WITH ODORS, SMOKE, OR GAS	200
DOES NOT BOTHER	-
BOTHERS A LITTLE	100
BOTHERS VERY MUCH	100
BOTHERS SO MUCH WOULD LIKE TO MOVE	-
NOT REPORTED	-
NOT REPORTED	-
ADEQUATE STREET LIGHTS	800
INADEQUATE STREET LIGHTS	-
DOES NOT BOTHER	-
BOTHERS A LITTLE	-
BOTHERS VERY MUCH	-
BOTHERS SO MUCH WOULD LIKE TO MOVE	-
NOT REPORTED	-
NOT REPORTED	-

STANDARD METROPOLITAN STATISTICAL AREA OMAHA, NEBR.-IOWA IN CENTRAL CITY	TOTAL
NEIGHBORHOOD CONDITIONS--CONTINUED	
OWNER OCCUPIED--CONTINUED	
NO NEIGHBORHOOD CRIME	800
WITH NEIGHBORHOOD CRIME	-
DOES NOT BOTHER	-
BOTHERS A LITTLE	-
BOTHERS VERY MUCH	-
BOTHERS SO MUCH WOULD LIKE TO MOVE	-
NOT REPORTED	-
NOT REPORTED	-
NO TRASH, LITTER, OR JUNK	800
WITH TRASH, LITTER, OR JUNK	100
DOES NOT BOTHER	-
BOTHERS A LITTLE	100
BOTHERS VERY MUCH	-
BOTHERS SO MUCH WOULD LIKE TO MOVE	-
NOT REPORTED	-
NOT REPORTED	-
NO BOARDED-UP OR ABANDONED STRUCTURES	900
WITH BOARDED-UP OR ABANDONED STRUCTURES	-
DOES NOT BOTHER	-
BOTHERS A LITTLE	-
BOTHERS VERY MUCH	-
BOTHERS SO MUCH WOULD LIKE TO MOVE	-
NOT REPORTED	-
NOT REPORTED	-
RENTER OCCUPIED	700
NO STREET OR HIGHWAY NOISE	400
WITH STREET OR HIGHWAY NOISE	200
DOES NOT BOTHER	100
BOTHERS A LITTLE	100
BOTHERS VERY MUCH	-
BOTHERS SO MUCH WOULD LIKE TO MOVE	-
NOT REPORTED	-
NOT REPORTED	-
NO AIRPLANE TRAFFIC NOISE	600
WITH AIRPLANE TRAFFIC NOISE	100
DOES NOT BOTHER	-
BOTHERS A LITTLE	-
BOTHERS VERY MUCH	-
BOTHERS SO MUCH WOULD LIKE TO MOVE	-
NOT REPORTED	-
NOT REPORTED	-
NO HEAVY TRAFFIC	500
WITH HEAVY TRAFFIC	200
DOES NOT BOTHER	100
BOTHERS A LITTLE	-
BOTHERS VERY MUCH	-
BOTHERS SO MUCH WOULD LIKE TO MOVE	-
NOT REPORTED	-
NOT REPORTED	-
NO STREETS IN NEED OF REPAIR	500
WITH STREETS IN NEED OF REPAIR	100
DOES NOT BOTHER	-
BOTHERS A LITTLE	100
BOTHERS VERY MUCH	-
BOTHERS SO MUCH WOULD LIKE TO MOVE	-
NOT REPORTED	-
NOT REPORTED	-
NO ROADS IMPASSABLE	500
WITH ROADS IMPASSABLE	100
DOES NOT BOTHER	-
BOTHERS A LITTLE	-
BOTHERS VERY MUCH	-
BOTHERS SO MUCH WOULD LIKE TO MOVE	-
NOT REPORTED	-
NOT REPORTED	-
NO OCCUPIED HOUSING IN RUNDOWN CONDITION	700
WITH OCCUPIED HOUSING IN RUNDOWN CONDITION	-
DOES NOT BOTHER	-
BOTHERS A LITTLE	-
BOTHERS VERY MUCH	-
BOTHERS SO MUCH WOULD LIKE TO MOVE	-
NOT REPORTED	-
NOT REPORTED	-

TABLE B-12. SELECTED NEIGHBORHOOD CHARACTERISTICS FOR OCCUPIED HOUSING UNITS WITH HOUSEHOLD HEAD OF SPANISH ORIGIN: 1979--CONTINUED

(DATA BASED ON SAMPLE, SEE TEXT. FOR MINIMUM BASE FOR DERIVED FIGURES (PERCENT,MEDIAN,ETC.) AND MEANING OF SYMBOLS, SEE TEXT)

STANDARD METROPOLITAN STATISTICAL AREA OMAHA, NEBR.-IOWA IN CENTRAL CITY	TOTAL
NEIGHBORHOOD CONDITIONS--CONTINUED	
RENTER OCCUPIED--CONTINUED	
NO COMMERCIAL OR NONRESIDENTIAL ACTIVITIES	500
WITH COMMERCIAL OR NONRESIDENTIAL ACTIVITIES	100
DOES NOT BOTHER	100
BOTHERS A LITTLE	-
BOTHERS VERY MUCH	-
BOTHERS SO MUCH WOULD LIKE TO MOVE	-
NOT REPORTED	-
NOT REPORTED	-
NO ODORS, SMOKE, OR GAS	600
WITH ODORS, SMOKE, OR GAS	100
DOES NOT BOTHER	-
BOTHERS A LITTLE	-
BOTHERS VERY MUCH	100
BOTHERS SO MUCH WOULD LIKE TO MOVE	-
NOT REPORTED	-
NOT REPORTED	-
ADEQUATE STREET LIGHTS	700
INADEQUATE STREET LIGHTS	-
DOES NOT BOTHER	-
BOTHERS A LITTLE	-
BOTHERS VERY MUCH	-
BOTHERS SO MUCH WOULD LIKE TO MOVE	-
NOT REPORTED	-
NOT REPORTED	-
NO NEIGHBORHOOD CRIME	600
WITH NEIGHBORHOOD CRIME	100
DOES NOT BOTHER	-
BOTHERS A LITTLE	-
BOTHERS VERY MUCH	-
BOTHERS SO MUCH WOULD LIKE TO MOVE	-
NOT REPORTED	-
NOT REPORTED	-
NO TRASH, LITTER, OR JUNK	600
WITH TRASH, LITTER, OR JUNK	-
DOES NOT BOTHER	-
BOTHERS A LITTLE	-
BOTHERS VERY MUCH	-
BOTHERS SO MUCH WOULD LIKE TO MOVE	-
NOT REPORTED	-
NOT REPORTED	-
NO BOARDED-UP OR ABANDONED STRUCTURES	600
WITH BOARDED-UP OR ABANDONED STRUCTURES	-
DOES NOT BOTHER	-
BOTHERS A LITTLE	-
BOTHERS VERY MUCH	-
BOTHERS SO MUCH WOULD LIKE TO MOVE	-
NOT REPORTED	-
NOT REPORTED	-
NEIGHBORHOOD CONDITIONS AND WISH TO MOVE[1]	
OWNER OCCUPIED	900
NO BOTHERSOME NEIGHBORHOOD CONDITIONS	300
WITH BOTHERSOME NEIGHBORHOOD CONDITIONS	600
HOUSEHOLD WOULD NOT LIKE TO MOVE	600
HOUSEHOLD WOULD LIKE TO MOVE	-
NOT REPORTED	-
NOT REPORTED	-
RENTER OCCUPIED	700
NO BOTHERSOME NEIGHBORHOOD CONDITIONS	400
WITH BOTHERSOME NEIGHBORHOOD CONDITIONS	200
HOUSEHOLD WOULD NOT LIKE TO MOVE	200
HOUSEHOLD WOULD LIKE TO MOVE	-
NOT REPORTED	-
NOT REPORTED	-
NEIGHBORHOOD SERVICES	
OWNER OCCUPIED	900
SATISFACTORY PUBLIC TRANSPORTATION	700
UNSATISFACTORY PUBLIC TRANSPORTATION	100
DOES NOT BOTHER	-
BOTHERS A LITTLE	-
BOTHERS VERY MUCH	-
BOTHERS SO MUCH WOULD LIKE TO MOVE	-
NOT REPORTED	-
DON'T KNOW	-
NOT REPORTED	-

STANDARD METROPOLITAN STATISTICAL AREA OMAHA, NEBR.-IOWA IN CENTRAL CITY	TOTAL
NEIGHBORHOOD SERVICES--CONTINUED	
OWNER OCCUPIED--CONTINUED	
SATISFACTORY SCHOOLS	700
UNSATISFACTORY SCHOOLS	-
DOES NOT BOTHER	-
BOTHERS A LITTLE	-
BOTHERS VERY MUCH	-
BOTHERS SO MUCH WOULD LIKE TO MOVE	-
NOT REPORTED	-
DON'T KNOW	200
NOT REPORTED	-
SATISFACTORY SHOPPING	800
UNSATISFACTORY SHOPPING	-
DOES NOT BOTHER	-
BOTHERS A LITTLE	-
BOTHERS VERY MUCH	-
BOTHERS SO MUCH WOULD LIKE TO MOVE	-
NOT REPORTED	-
DON'T KNOW	-
NOT REPORTED	-
SATISFACTORY POLICE PROTECTION	600
UNSATISFACTORY POLICE PROTECTION	100
DOES NOT BOTHER	-
BOTHERS A LITTLE	-
BOTHERS VERY MUCH	100
BOTHERS SO MUCH WOULD LIKE TO MOVE	-
NOT REPORTED	-
DON'T KNOW	100
NOT REPORTED	-
SATISFACTORY OUTDOOR RECREATION FACILITIES	400
UNSATISFACTORY OUTDOOR RECREATION FACILITIES	300
DOES NOT BOTHER	200
BOTHERS A LITTLE	100
BOTHERS VERY MUCH	-
BOTHERS SO MUCH WOULD LIKE TO MOVE	-
NOT REPORTED	-
DON'T KNOW	100
NOT REPORTED	-
SATISFACTORY HOSPITALS OR HEALTH CLINICS	600
UNSATISFACTORY HOSPITALS OR HEALTH CLINICS	200
DOES NOT BOTHER	200
BOTHERS A LITTLE	-
BOTHERS VERY MUCH	-
BOTHERS SO MUCH WOULD LIKE TO MOVE	-
NOT REPORTED	-
DON'T KNOW	-
NOT REPORTED	-
RENTER OCCUPIED	700
SATISFACTORY PUBLIC TRANSPORTATION	600
UNSATISFACTORY PUBLIC TRANSPORTATION	100
DOES NOT BOTHER	-
BOTHERS A LITTLE	-
BOTHERS VERY MUCH	100
BOTHERS SO MUCH WOULD LIKE TO MOVE	-
NOT REPORTED	-
DON'T KNOW	-
NOT REPORTED	-
SATISFACTORY SCHOOLS	600
UNSATISFACTORY SCHOOLS	-
DOES NOT BOTHER	-
BOTHERS A LITTLE	-
BOTHERS VERY MUCH	-
BOTHERS SO MUCH WOULD LIKE TO MOVE	-
NOT REPORTED	-
DON'T KNOW	100
NOT REPORTED	-
SATISFACTORY SHOPPING	500
UNSATISFACTORY SHOPPING	100
DOES NOT BOTHER	-
BOTHERS A LITTLE	-
BOTHERS VERY MUCH	-
BOTHERS SO MUCH WOULD LIKE TO MOVE	-
NOT REPORTED	-
DON'T KNOW	-
NOT REPORTED	-

[1]WISH TO MOVE ONLY RELATES TO RESPONDENT'S OPINION OF SPECIFIC NEIGHBORHOOD CONDITIONS.

TABLE B-12. SELECTED NEIGHBORHOOD CHARACTERISTICS FOR OCCUPIED HOUSING UNITS WITH HOUSEHOLD HEAD OF SPANISH ORIGIN: 1979--CONTINUED

(DATA BASED ON SAMPLE, SEE TEXT. FOR MINIMUM BASE FOR DERIVED FIGURES (PERCENT, MEDIAN, ETC.) AND MEANING OF SYMBOLS, SEE TEXT)

STANDARD METROPOLITAN STATISTICAL AREA OMAHA, NEBR.-IOWA IN CENTRAL CITY	TOTAL
NEIGHBORHOOD SERVICES--CONTINUED	
RENTER OCCUPIED--CONTINUED	
SATISFACTORY POLICE PROTECTION	600
UNSATISFACTORY POLICE PROTECTION	-
DOES NOT BOTHER	-
BOTHERS A LITTLE	-
BOTHERS VERY MUCH	-
BOTHERS SO MUCH WOULD LIKE TO MOVE	-
NOT REPORTED	-
DON'T KNOW	100
NOT REPORTED	-
SATISFACTORY OUTDOOR RECREATION FACILITIES	500
UNSATISFACTORY OUTDOOR RECREATION FACILITIES	200
DOES NOT BOTHER	100
BOTHERS A LITTLE	-
BOTHERS VERY MUCH	100
BOTHERS SO MUCH WOULD LIKE TO MOVE	-
NOT REPORTED	-
DON'T KNOW	-
NOT REPORTED	-
SATISFACTORY HOSPITALS OR HEALTH CLINICS	600
UNSATISFACTORY HOSPITALS OR HEALTH CLINICS	-
DOES NOT BOTHER	-
BOTHERS A LITTLE	-
BOTHERS VERY MUCH	-
BOTHERS SO MUCH WOULD LIKE TO MOVE	-
NOT REPORTED	-
DON'T KNOW	-
NOT REPORTED	-
NEIGHBORHOOD SERVICES AND WISH TO MOVE[1]	
OWNER OCCUPIED	900
WITH SATISFACTORY NEIGHBORHOOD SERVICES	300
WITH UNSATISFACTORY NEIGHBORHOOD SERVICES	600
HOUSEHOLD WOULD NOT LIKE TO MOVE	-
HOUSEHOLD WOULD LIKE TO MOVE	-
NOT REPORTED	600
NOT REPORTED	-
RENTER OCCUPIED	700
WITH SATISFACTORY NEIGHBORHOOD SERVICES	400
WITH UNSATISFACTORY NEIGHBORHOOD SERVICES	300
HOUSEHOLD WOULD NOT LIKE TO MOVE	-
HOUSEHOLD WOULD LIKE TO MOVE	-
NOT REPORTED	200
NOT REPORTED	-

STANDARD METROPOLITAN STATISTICAL AREA OMAHA, NEBR.-IOWA IN CENTRAL CITY	TOTAL
OVERALL OPINION OF NEIGHBORHOOD	
OWNER OCCUPIED	900
EXCELLENT	400
GOOD	300
FAIR	100
POOR	100
NOT REPORTED	-
HOUSEHOLD WOULD LIKE TO MOVE[2]	-
EXCELLENT	-
GOOD	-
FAIR	-
POOR	-
NOT REPORTED	-
HOUSEHOLD WOULD NOT LIKE TO MOVE[2]	900
EXCELLENT	400
GOOD	300
FAIR	100
POOR	100
NOT REPORTED	-
NOT REPORTED	-
RENTER OCCUPIED	700
EXCELLENT	300
GOOD	200
FAIR	100
POOR	-
NOT REPORTED	-
HOUSEHOLD WOULD LIKE TO MOVE[2]	-
EXCELLENT	-
GOOD	-
FAIR	-
POOR	-
NOT REPORTED	-
HOUSEHOLD WOULD NOT LIKE TO MOVE[2]	600
EXCELLENT	300
GOOD	200
FAIR	100
POOR	-
NOT REPORTED	-
NOT REPORTED	-

[1]WISH TO MOVE ONLY RELATES TO RESPONDENT'S OPINION OF SPECIFIC NEIGHBORHOOD SERVICES.
[2]WISH TO MOVE ONLY RELATES TO RESPONDENT'S OPINION OF SPECIFIC NEIGHBORHOOD CONDITIONS.

TABLE C-1. OCCUPANCY AND UTILIZATION CHARACTERISTICS AND SERVICES AVAILABLE FOR OCCUPIED HOUSING UNITS: 1979

(DATA BASED ON SAMPLE, SEE TEXT. FOR MINIMUM BASE FOR DERIVED FIGURES (PERCENT,MEDIAN,ETC.) AND MEANING OF SYMBOLS, SEE TEXT)

STANDARD METROPOLITAN STATISTICAL AREA OMAHA, NEBR.-IOWA NOT IN CENTRAL CITY	TOTAL
DURATION OF OCCUPANCY	
OWNER OCCUPIED	58 700
HOUSEHOLD HEAD LIVED HERE:	
LESS THAN 3 MONTHS	1 900
3 MONTHS OR LONGER	56 800
LAST WINTER	53 600
RENTER OCCUPIED	23 400
HOUSEHOLD HEAD LIVED HERE:	
LESS THAN 3 MONTHS	3 400
3 MONTHS OR LONGER	19 900
LAST WINTER	16 300
BEDROOM PRIVACY	
OWNER OCCUPIED	58 700
BEDROOMS:	
NONE AND 1	1 500
2 OR MORE	57 200
NONE LACKING PRIVACY	54 700
1 OR MORE LACKING PRIVACY[1]	2 500
BATHROOM ACCESSED THROUGH BEDROOM[2]	1 800
OTHER ROOM ACCESSED THROUGH BEDROOM	1 500
NOT REPORTED	-
RENTER OCCUPIED	23 400
BEDROOMS:	
NONE AND 1	8 300
2 OR MORE	15 100
NONE LACKING PRIVACY	14 000
1 OR MORE LACKING PRIVACY[1]	1 000
BATHROOM ACCESSED THROUGH BEDROOM[2]	1 800
OTHER ROOM ACCESSED THROUGH BEDROOM	800
NOT REPORTED	-
CONDITION OF KITCHEN FACILITIES	
OWNER OCCUPIED	58 700
WITH COMPLETE KITCHEN FACILITIES	58 700
ALL IN USABLE CONDITION	58 300
1 OR MORE NOT USABLE	200
NOT REPORTED	100
LACKING COMPLETE KITCHEN FACILITIES	-
RENTER OCCUPIED	23 400
WITH COMPLETE KITCHEN FACILITIES	23 300
ALL IN USABLE CONDITION	23 200
1 OR MORE NOT USABLE	100
NOT REPORTED	-
LACKING COMPLETE KITCHEN FACILITIES	100
GARBAGE COLLECTION SERVICE	
OWNER OCCUPIED	58 700
WITH SERVICE	54 300
LESS THAN ONCE A WEEK	700
ONCE A WEEK	50 900
TWICE A WEEK OR MORE	2 000
DON'T KNOW	700
NOT REPORTED	-
NO SERVICE	4 100
METHOD OF DISPOSAL:	
INCINERATOR, TRASH CHUTE, OR COMPACTOR	1 200
GARBAGE DISPOSAL	100
OTHER MEANS	2 700
NOT REPORTED	100
DON'T KNOW	-
NOT REPORTED	200

STANDARD METROPOLITAN STATISTICAL AREA OMAHA, NEBR.-IOWA NOT IN CENTRAL CITY	TOTAL
GARBAGE COLLECTION SERVICE--CONTINUED	
RENTER OCCUPIED	23 400
WITH SERVICE	21 800
LESS THAN ONCE A WEEK	100
ONCE A WEEK	10 300
TWICE A WEEK OR MORE	8 000
DON'T KNOW	3 200
NOT REPORTED	-
NO SERVICE	1 600
METHOD OF DISPOSAL:	
INCINERATOR, TRASH CHUTE, OR COMPACTOR	500
GARBAGE DISPOSAL	300
OTHER MEANS	700
NOT REPORTED	100
DON'T KNOW	-
NOT REPORTED	-
EXTERMINATION SERVICE	
OWNER OCCUPIED	58 700
OCCUPIED 3 MONTHS OR LONGER	56 800
NO SIGNS OF MICE OR RATS	51 800
WITH SIGNS OF MICE OR RATS	4 800
WITH SIGNS OF MICE ONLY	4 700
WITH REGULAR EXTERMINATION SERVICE	400
WITH IRREGULAR EXTERMINATION SERVICE	600
NO EXTERMINATION SERVICE	3 600
NOT REPORTED	-
WITH SIGNS OF RATS ONLY	-
WITH REGULAR EXTERMINATION SERVICE	-
WITH IRREGULAR EXTERMINATION SERVICE	-
NO EXTERMINATION SERVICE	-
NOT REPORTED	-
WITH SIGNS OF MICE AND RATS	-
WITH REGULAR EXTERMINATION SERVICE	-
WITH IRREGULAR EXTERMINATION SERVICE	-
NO EXTERMINATION SERVICE	-
NOT REPORTED	-
DON'T KNOW	-
WITH REGULAR EXTERMINATION SERVICE	-
WITH IRREGULAR EXTERMINATION SERVICE	-
NO EXTERMINATION SERVICE	-
NOT REPORTED	-
NOT REPORTED	100
NOT REPORTED	200
OCCUPIED LESS THAN 3 MONTHS	1 900
RENTER OCCUPIED	23 400
OCCUPIED 3 MONTHS OR LONGER	19 900
NO SIGNS OF MICE OR RATS	18 300
WITH SIGNS OF MICE OR RATS	1 600
WITH SIGNS OF MICE ONLY	1 500
WITH REGULAR EXTERMINATION SERVICE	-
WITH IRREGULAR EXTERMINATION SERVICE	600
NO EXTERMINATION SERVICE	700
NOT REPORTED	200
WITH SIGNS OF RATS ONLY	-
WITH REGULAR EXTERMINATION SERVICE	-
WITH IRREGULAR EXTERMINATION SERVICE	-
NO EXTERMINATION SERVICE	-
NOT REPORTED	-
WITH SIGNS OF MICE AND RATS	100
WITH REGULAR EXTERMINATION SERVICE	-
WITH IRREGULAR EXTERMINATION SERVICE	-
NO EXTERMINATION SERVICE	-
NOT REPORTED	-
DON'T KNOW	-
WITH REGULAR EXTERMINATION SERVICE	-
WITH IRREGULAR EXTERMINATION SERVICE	-
NO EXTERMINATION SERVICE	-
NOT REPORTED	-
NOT REPORTED	-
NOT REPORTED	100
OCCUPIED LESS THAN 3 MONTHS	3 400

[1]FIGURES MAY NOT ADD TO TOTAL BECAUSE MORE THAN 1 CONDITION MAY BE REPORTED FOR THE SAME HOUSING UNIT.
[2]LIMITED TO HOUSING UNITS WITH ONLY 1 FLUSH TOILET.

TABLE C-2. SELECTED STRUCTURAL CHARACTERISTICS BY DEFICIENCIES FOR OCCUPIED HOUSING UNITS: 1979

(DATA BASED ON SAMPLE, SEE TEXT. FOR MINIMUM BASE FOR DERIVED FIGURES (PERCENT,MEDIAN,ETC.) AND MEANING OF SYMBOLS, SEE TEXT)

STANDARD METROPOLITAN STATISTICAL AREA OMAHA, NEBR.-IOWA NOT IN CENTRAL CITY	TOTAL
1-UNIT STRUCTURES INCLUDING MOBILE HOMES AND TRAILERS	66 100
2 OR MORE UNITS IN STRUCTURE	15 900
COMMON STAIRWAYS	
OWNER OCCUPIED	600
WITH COMMON STAIRWAYS	200
NO LOOSE STEPS	200
RAILINGS NOT LOOSE	200
RAILINGS LOOSE	-
NO RAILINGS	-
NOT REPORTED	-
LOOSE STEPS	-
RAILINGS NOT LOOSE	-
RAILINGS LOOSE	-
NO RAILINGS	-
NOT REPORTED	-
NOT REPORTED	-
NO COMMON STAIRWAYS	400
RENTER OCCUPIED	15 300
WITH COMMON STAIRWAYS	12 300
NO LOOSE STEPS	10 400
RAILINGS NOT LOOSE	9 400
RAILINGS LOOSE	500
NO RAILINGS	200
NOT REPORTED	300
LOOSE STEPS	500
RAILINGS NOT LOOSE	400
RAILINGS LOOSE	100
NO RAILINGS	-
NOT REPORTED	-
NOT REPORTED	1 500
NO COMMON STAIRWAYS	2 900
LIGHT FIXTURES IN PUBLIC HALLS	
OWNER OCCUPIED	600
WITH PUBLIC HALLS	200
WITH LIGHT FIXTURES	200
ALL IN WORKING ORDER	200
SOME IN WORKING ORDER	-
NONE IN WORKING ORDER	-
NOT REPORTED	-
NO LIGHT FIXTURES	-
NO PUBLIC HALLS	400
NOT REPORTED	-
RENTER OCCUPIED	15 300
WITH PUBLIC HALLS	10 600
WITH LIGHT FIXTURES	10 500
ALL IN WORKING ORDER	9 900
SOME IN WORKING ORDER	600
NONE IN WORKING ORDER	-
NOT REPORTED	-
NO LIGHT FIXTURES	-
NO PUBLIC HALLS	3 200
NOT REPORTED	1 500
STORIES BETWEEN MAIN AND APARTMENT ENTRANCES	
NONE (ON SAME FLOOR)	4 400
1 (UP OR DOWN)	5 800
2 OR MORE (UP OR DOWN)	3 200
NOT REPORTED	2 600
ALL OCCUPIED HOUSING UNITS	82 000
ELECTRIC WIRING	
OWNER OCCUPIED	58 700
ALL WIRING CONCEALED IN WALLS OR METAL COVERINGS	58 200
SOME OR ALL WIRING EXPOSED	400
NOT REPORTED	-

STANDARD METROPOLITAN STATISTICAL AREA OMAHA, NEBR.-IOWA NOT IN CENTRAL CITY	TOTAL
ALL OCCUPIED HOUSING UNITS--CONTINUED	
ELECTRIC WIRING--CONTINUED	
RENTER OCCUPIED	23 400
ALL WIRING CONCEALED IN WALLS OR METAL COVERINGS	23 200
SOME OR ALL WIRING EXPOSED	200
NOT REPORTED	-
ELECTRIC WALL OUTLETS	
OWNER OCCUPIED	58 700
WITH WORKING OUTLETS IN EACH ROOM	57 700
LACKING WORKING OUTLETS IN SOME OR ALL ROOMS	900
NOT REPORTED	100
RENTER OCCUPIED	23 400
WITH WORKING OUTLETS IN EACH ROOM	22 700
LACKING WORKING OUTLETS IN SOME OR ALL ROOMS	600
NOT REPORTED	-
BASEMENT	
OWNER OCCUPIED	58 700
WITH BASEMENT	51 400
NO SIGNS OF WATER LEAKAGE	44 500
WITH SIGNS OF WATER LEAKAGE	6 600
DON'T KNOW	100
NOT REPORTED	200
NO BASEMENT	7 200
RENTER OCCUPIED	23 400
WITH BASEMENT	11 300
NO SIGNS OF WATER LEAKAGE	8 100
WITH SIGNS OF WATER LEAKAGE	1 600
DON'T KNOW	1 600
NOT REPORTED	-
NO BASEMENT	12 000
ROOF	
OWNER OCCUPIED	58 700
NO SIGNS OF WATER LEAKAGE	56 100
WITH SIGNS OF WATER LEAKAGE	2 300
DON'T KNOW	200
NOT REPORTED	100
RENTER OCCUPIED	23 400
NO SIGNS OF WATER LEAKAGE	20 300
WITH SIGNS OF WATER LEAKAGE	1 000
DON'T KNOW	2 000
NOT REPORTED	-
INTERIOR WALLS AND CEILINGS	
OWNER OCCUPIED	58 700
OPEN CRACKS OR HOLES:	
NO OPEN CRACKS OR HOLES	57 500
WITH OPEN CRACKS OR HOLES	1 000
NOT REPORTED	200
BROKEN PLASTER:	
NO BROKEN PLASTER	57 400
WITH BROKEN PLASTER	1 200
NOT REPORTED	-
PEELING PAINT:	
NO PEELING PAINT	57 800
WITH PEELING PAINT	800
NOT REPORTED	-
RENTER OCCUPIED	23 400
OPEN CRACKS OR HOLES:	
NO OPEN CRACKS OR HOLES	22 300
WITH OPEN CRACKS OR HOLES	1 100
NOT REPORTED	-
BROKEN PLASTER:	
NO BROKEN PLASTER	22 600
WITH BROKEN PLASTER	800
NOT REPORTED	-
PEELING PAINT:	
NO PEELING PAINT	22 400
WITH PEELING PAINT	1 000
NOT REPORTED	-

TABLE C-2. SELECTED STRUCTURAL CHARACTERISTICS BY DEFICIENCIES FOR OCCUPIED HOUSING UNITS: 1979--CONTINUED

(DATA BASED ON SAMPLE, SEE TEXT. FOR MINIMUM BASE FOR DERIVED FIGURES (PERCENT,MEDIAN,ETC.) AND MEANING OF SYMBOLS, SEE TEXT)

STANDARD METROPOLITAN STATISTICAL AREA OMAHA, NEBR.-IOWA NOT IN CENTRAL CITY	TOTAL
ALL OCCUPIED HOUSING UNITS--CONTINUED	
INTERIOR FLOORS	
OWNER OCCUPIED	58 700
NO HOLES IN FLOOR	58 400
WITH HOLES IN FLOOR	100
NOT REPORTED	200
RENTER OCCUPIED	23 400
NO HOLES IN FLOOR	23 100
WITH HOLES IN FLOOR	300
NOT REPORTED	-
SELECTED STRUCTURAL DEFICIENCIES AND WISH TO MOVE	
OWNER OCCUPIED	58 700
WITH STRUCTURAL DEFICIENCIES	9 700
HOUSEHOLD WOULD LIKE TO MOVE[1]	100
UNITS WITH SIGNS OF BASEMENT WATER LEAKAGE	-
UNITS WITH SIGNS OF ROOF WATER LEAKAGE	-
UNITS WITH OPEN CRACKS OR HOLES IN INTERIOR WALLS AND CEILINGS	-
UNITS WITH HOLES IN FLOOR	-
UNITS WITH BROKEN PLASTER ON INTERIOR WALLS AND CEILINGS	-
UNITS WITH PEELING PAINT ON INTERIOR WALLS AND CEILINGS	-
UNITS WITH 3 OR MORE STRUCTURAL DEFICIENCIES	-
HOUSEHOLD WOULD NOT LIKE TO MOVE	7 300
NOT REPORTED	2 300
NO STRUCTURAL DEFICIENCIES	48 900
NOT REPORTED	-

STANDARD METROPOLITAN STATISTICAL AREA OMAHA, NEBR.-IOWA NOT IN CENTRAL CITY	TOTAL
ALL OCCUPIED HOUSING UNITS--CONTINUED	
SELECTED STRUCTURAL DEFICIENCIES AND WISH TO MOVE--CONTINUED	
RENTER OCCUPIED	23 400
WITH STRUCTURAL DEFICIENCIES	3 700
HOUSEHOLD WOULD LIKE TO MOVE[1]	300
UNITS WITH SIGNS OF BASEMENT WATER LEAKAGE	-
UNITS WITH SIGNS OF ROOF WATER LEAKAGE	-
UNITS WITH OPEN CRACKS OR HOLES IN INTERIOR WALLS AND CEILINGS	-
UNITS WITH HOLES IN FLOOR	-
UNITS WITH BROKEN PLASTER ON INTERIOR WALLS AND CEILINGS	-
UNITS WITH PEELING PAINT ON INTERIOR WALLS AND CEILINGS	-
UNITS WITH 3 OR MORE STRUCTURAL DEFICIENCIES	200
HOUSEHOLD WOULD NOT LIKE TO MOVE	2 900
NOT REPORTED	500
NO STRUCTURAL DEFICIENCIES	19 700
NOT REPORTED	-
OVERALL OPINION OF STRUCTURE	
OWNER OCCUPIED	58 700
EXCELLENT	30 300
GOOD	25 100
FAIR	2 800
POOR	300
NOT REPORTED	200
RENTER OCCUPIED	23 400
EXCELLENT	6 700
GOOD	11 800
FAIR	4 000
POOR	800
NOT REPORTED	100

[1]FIGURES WILL NOT ADD TO TOTAL BECAUSE MORE THAN 1 STRUCTURAL DEFICIENCY WAS REPORTED FOR SAME HOUSING UNIT.

TABLE C-3. FAILURES IN PLUMBING FACILITIES AND EQUIPMENT FOR OCCUPIED HOUSING UNITS: 1979

(DATA BASED ON SAMPLE, SEE TEXT. FOR MINIMUM BASE FOR DERIVED FIGURES (PERCENT, MEDIAN, ETC.) AND MEANING OF SYMBOLS, SEE TEXT)

STANDARD METROPOLITAN STATISTICAL AREA OMAHA, NEBR.-IOWA NOT IN CENTRAL CITY	TOTAL
UNITS OCCUPIED 3 MONTHS OR LONGER	76 700
WATER SUPPLY BREAKDOWNS	
OWNER OCCUPIED	56 800
WITH PIPED WATER INSIDE STRUCTURE	56 800
NO WATER SUPPLY BREAKDOWNS	54 700
WITH WATER SUPPLY BREAKDOWNS[1]	1 700
1 TIME	1 200
2 TIMES	300
3 TIMES OR MORE	200
NOT REPORTED	-
DON'T KNOW	-
NOT REPORTED	400
REASON FOR WATER SUPPLY BREAKDOWN:	
PROBLEMS INSIDE BUILDING	200
PROBLEMS OUTSIDE BUILDING	1 400
NOT REPORTED	-
NO PIPED WATER INSIDE STRUCTURE	-
RENTER OCCUPIED	19 900
WITH PIPED WATER INSIDE STRUCTURE	19 900
NO WATER SUPPLY BREAKDOWNS	19 000
WITH WATER SUPPLY BREAKDOWNS[1]	600
1 TIME	400
2 TIMES	200
3 TIMES OR MORE	-
NOT REPORTED	-
DON'T KNOW	-
NOT REPORTED	300
REASON FOR WATER SUPPLY BREAKDOWN:	
PROBLEMS INSIDE BUILDING	200
PROBLEMS OUTSIDE BUILDING	300
NOT REPORTED	-
NO PIPED WATER INSIDE STRUCTURE	-
SEWAGE DISPOSAL BREAKDOWNS	
OWNER OCCUPIED	56 800
WITH PUBLIC SEWER	46 900
NO SEWAGE DISPOSAL BREAKDOWNS	46 000
WITH SEWAGE DISPOSAL BREAKDOWNS[1]	400
1 TIME	200
2 TIMES	100
3 TIMES OR MORE	100
NOT REPORTED	-
DON'T KNOW	-
NOT REPORTED	400
WITH SEPTIC TANK OR CESSPOOL	9 900
NO SEWAGE DISPOSAL BREAKDOWNS	9 400
WITH SEWAGE DISPOSAL BREAKDOWNS[1]	400
1 TIME	400
2 TIMES	-
3 TIMES OR MORE	-
NOT REPORTED	-
DON'T KNOW	-
NOT REPORTED	100
WITH CHEMICAL TOILET, PRIVY, OR OTHER MEANS	-
RENTER OCCUPIED	19 900
WITH PUBLIC SEWER	18 300
NO SEWAGE DISPOSAL BREAKDOWNS	17 800
WITH SEWAGE DISPOSAL BREAKDOWNS[1]	300
1 TIME	200
2 TIMES	-
3 TIMES OR MORE	-
NOT REPORTED	-
DON'T KNOW	-
NOT REPORTED	200
WITH SEPTIC TANK OR CESSPOOL	1 700
NO SEWAGE DISPOSAL BREAKDOWNS	1 600
WITH SEWAGE DISPOSAL BREAKDOWNS[1]	-
1 TIME	-
2 TIMES	-
3 TIMES OR MORE	-
NOT REPORTED	-
DON'T KNOW	-
NOT REPORTED	-
WITH CHEMICAL TOILET, PRIVY, OR OTHER MEANS	-

STANDARD METROPOLITAN STATISTICAL AREA OMAHA, NEBR.-IOWA NOT IN CENTRAL CITY	TOTAL
UNITS OCCUPIED 3 MONTHS OR LONGER--CON.	
FLUSH TOILET BREAKDOWNS	
OWNER OCCUPIED	56 800
WITH ALL PLUMBING FACILITIES	56 700
WITH ONLY 1 FLUSH TOILET	23 300
NO BREAKDOWNS IN FLUSH TOILET	22 500
WITH BREAKDOWNS IN FLUSH TOILET[1]	600
1 TIME	400
2 TIMES	100
3 TIMES	-
4 TIMES OR MORE	-
NOT REPORTED	-
NOT REPORTED	300
REASON FOR FLUSH TOILET BREAKDOWN:	
PROBLEMS INSIDE BUILDING	200
PROBLEMS OUTSIDE BUILDING	300
NOT REPORTED	-
WITH 2 OR MORE FLUSH TOILETS	33 300
LACKING SOME OR ALL PLUMBING FACILITIES	100
RENTER OCCUPIED	19 900
WITH ALL PLUMBING FACILITIES	19 900
WITH ONLY 1 FLUSH TOILET	14 900
NO BREAKDOWNS IN FLUSH TOILET	14 300
WITH BREAKDOWNS IN FLUSH TOILET[1]	400
1 TIME	300
2 TIMES	100
3 TIMES	-
4 TIMES OR MORE	-
NOT REPORTED	-
NOT REPORTED	100
REASON FOR FLUSH TOILET BREAKDOWN:	
PROBLEMS INSIDE BUILDING	400
PROBLEMS OUTSIDE BUILDING	-
NOT REPORTED	-
WITH 2 OR MORE FLUSH TOILETS	5 000
LACKING SOME OR ALL PLUMBING FACILITIES	-
ELECTRIC FUSES AND CIRCUIT BREAKERS	
OWNER OCCUPIED	56 800
NO BLOWN FUSES OR TRIPPED BREAKER SWITCHES	50 200
WITH BLOWN FUSES OR TRIPPED BREAKER SWITCHES[2]	6 300
1 TIME	4 400
2 TIMES	1 100
3 TIMES OR MORE	700
NOT REPORTED	200
DON'T KNOW	-
NOT REPORTED	200
RENTER OCCUPIED	19 900
NO BLOWN FUSES OR TRIPPED BREAKER SWITCHES	17 500
WITH BLOWN FUSES OR TRIPPED BREAKER SWITCHES[2]	2 500
1 TIME	1 400
2 TIMES	200
3 TIMES OR MORE	800
NOT REPORTED	-
DON'T KNOW	-
NOT REPORTED	-
UNITS OCCUPIED LAST WINTER	69 900
HEATING EQUIPMENT BREAKDOWNS	
OWNER OCCUPIED	53 600
WITH HEATING EQUIPMENT	53 600
NO HEATING EQUIPMENT BREAKDOWNS	50 000
WITH HEATING EQUIPMENT BREAKDOWNS[1]	3 400
1 TIME	2 700
2 TIMES	200
3 TIMES	200
4 TIMES OR MORE	200
NOT REPORTED	-
NOT REPORTED	200
NO HEATING EQUIPMENT	-

[1]LIMITED TO BREAKDOWNS LASTING 6 CONSECUTIVE HOURS OR LONGER.
[2]MUST HAVE OCCURRED DURING THE LAST 3 MONTHS.

TABLE C-3. FAILURES IN PLUMBING FACILITIES AND EQUIPMENT FOR OCCUPIED HOUSING UNITS: 1979--CONTINUED

(DATA BASED ON SAMPLE, SEE TEXT. FOR MINIMUM BASE FOR DERIVED FIGURES (PERCENT,MEDIAN,ETC.) AND MEANING OF SYMBOLS, SEE TEXT)

STANDARD METROPOLITAN STATISTICAL AREA OMAHA, NEBR.-IOWA NOT IN CENTRAL CITY	TOTAL
UNITS OCCUPIED LAST WINTER--CONTINUED	
HEATING EQUIPMENT BREAKDOWNS--CONTINUED	
RENTER OCCUPIED	16 300
WITH HEATING EQUIPMENT	16 300
NO HEATING EQUIPMENT BREAKDOWNS	15 200
WITH HEATING EQUIPMENT BREAKDOWNS[1]	900
1 TIME	500
2 TIMES	200
3 TIMES	100
4 TIMES OR MORE	100
NOT REPORTED	-
NOT REPORTED	200
NO HEATING EQUIPMENT	-
INSUFFICIENT HEAT	
CLOSURE OF ROOMS:	
OWNER OCCUPIED	53 600
WITH HEATING EQUIPMENT	53 600
NO ROOMS CLOSED	51 000
CLOSED CERTAIN ROOMS	2 500
LIVING ROOM ONLY	200
DINING ROOM ONLY	-
1 OR MORE BEDROOMS ONLY	1 500
OTHER ROOMS OR COMBINATION OF ROOMS	600
NOT REPORTED	200
NOT REPORTED	200
NO HEATING EQUIPMENT	-
RENTER OCCUPIED	16 300
WITH HEATING EQUIPMENT	16 300
NO ROOMS CLOSED	15 500
CLOSED CERTAIN ROOMS	600
LIVING ROOM ONLY	-
DINING ROOM ONLY	-
1 OR MORE BEDROOMS ONLY	400
OTHER ROOMS OR COMBINATION OF ROOMS	200
NOT REPORTED	-
NOT REPORTED	200
NO HEATING EQUIPMENT	-

STANDARD METROPOLITAN STATISTICAL AREA OMAHA, NEBR.-IOWA NOT IN CENTRAL CITY	TOTAL
UNITS OCCUPIED LAST WINTER--CONTINUED	
INSUFFICIENT HEAT--CONTINUED	
ADDITIONAL HEAT SOURCE:	
OWNER OCCUPIED	53 600
WITH SPECIFIED HEATING EQUIPMENT[2]	53 500
NO ADDITIONAL HEAT SOURCE USED	49 300
USED KITCHEN STOVE, FIREPLACE, OR PORTABLE HEATER	3 900
NOT REPORTED	300
LACKING SPECIFIED HEATING EQUIPMENT OR NONE	100
RENTER OCCUPIED	16 300
WITH SPECIFIED HEATING EQUIPMENT[2]	16 200
NO ADDITIONAL HEAT SOURCE USED	15 100
USED KITCHEN STOVE, FIREPLACE, OR PORTABLE HEATER	900
NOT REPORTED	200
LACKING SPECIFIED HEATING EQUIPMENT OR NONE	100
ROOMS LACKING SPECIFIED HEAT SOURCE:	
OWNER OCCUPIED	53 600
WITH SPECIFIED HEATING EQUIPMENT[2]	53 500
NO ROOMS LACKING AIR DUCTS, REGISTERS, RADIATORS, OR HEATERS	49 300
ROOMS LACKING AIR DUCTS, REGISTERS, RADIATORS, OR HEATERS	3 700
1 ROOM	1 600
2 ROOMS	900
3 ROOMS OR MORE	1 200
NOT REPORTED	500
LACKING SPECIFIED HEATING EQUIPMENT OR NONE	100
RENTER OCCUPIED	16 300
WITH SPECIFIED HEATING EQUIPMENT[2]	16 200
NO ROOMS LACKING AIR DUCTS, REGISTERS, RADIATORS, OR HEATERS	14 200
ROOMS LACKING AIR DUCTS, REGISTERS, RADIATORS, OR HEATERS	1 700
1 ROOM	800
2 ROOMS	500
3 ROOMS OR MORE	500
NOT REPORTED	200
LACKING SPECIFIED HEATING EQUIPMENT OR NONE	100

[1]LIMITED TO BREAKDOWNS LASTING 6 CONSECUTIVE HOURS OR LONGER.
[2]EXCLUDES ROOM HEATERS WITHOUT FLUE OR VENT, FIREPLACES, STOVES, AND PORTABLE HEATERS.

TABLE C-4. SELECTED NEIGHBORHOOD CHARACTERISTICS FOR OCCUPIED HOUSING UNITS: 1979

(DATA BASED ON SAMPLE, SEE TEXT. FOR MINIMUM BASE FOR DERIVED FIGURES (PERCENT, MEDIAN, ETC.) AND MEANING OF SYMBOLS, SEE TEXT)

STANDARD METROPOLITAN STATISTICAL AREA OMAHA, NEBR.-IOWA NOT IN CENTRAL CITY	TOTAL
NEIGHBORHOOD CONDITIONS	
OWNER OCCUPIED	58 700
NO STREET OR HIGHWAY NOISE	44 500
WITH STREET OR HIGHWAY NOISE:	14 100
DOES NOT BOTHER	5 700
BOTHERS A LITTLE	5 700
BOTHERS VERY MUCH	2 100
BOTHERS SO MUCH WOULD LIKE TO MOVE	300
NOT REPORTED	100
NOT REPORTED	100
NO AIRPLANE TRAFFIC NOISE	33 500
WITH AIRPLANE TRAFFIC NOISE	25 000
DOES NOT BOTHER	13 500
BOTHERS A LITTLE	8 300
BOTHERS VERY MUCH	3 000
BOTHERS SO MUCH WOULD LIKE TO MOVE	200
NOT REPORTED	100
NOT REPORTED	100
NO HEAVY TRAFFIC	46 600
WITH HEAVY TRAFFIC	12 000
DOES NOT BOTHER	5 500
BOTHERS A LITTLE	3 800
BOTHERS VERY MUCH	2 200
BOTHERS SO MUCH WOULD LIKE TO MOVE	400
NOT REPORTED	100
NOT REPORTED	100
NO STREETS IN NEED OF REPAIR	48 100
WITH STREETS IN NEED OF REPAIR	10 500
DOES NOT BOTHER	2 000
BOTHERS A LITTLE	4 600
BOTHERS VERY MUCH	3 700
BOTHERS SO MUCH WOULD LIKE TO MOVE	200
NOT REPORTED	-
NOT REPORTED	100
NO ROADS IMPASSABLE	49 700
WITH ROADS IMPASSABLE	8 000
DOES NOT BOTHER	1 200
BOTHERS A LITTLE	3 300
BOTHERS VERY MUCH	3 300
BOTHERS SO MUCH WOULD LIKE TO MOVE	200
NOT REPORTED	100
NOT REPORTED	1 000
NO OCCUPIED HOUSING IN RUNDOWN CONDITION	54 700
WITH OCCUPIED HOUSING IN RUNDOWN CONDITION	3 900
DOES NOT BOTHER	800
BOTHERS A LITTLE	1 700
BOTHERS VERY MUCH	1 100
BOTHERS SO MUCH WOULD LIKE TO MOVE	200
NOT REPORTED	-
NOT REPORTED	100
NO COMMERCIAL OR NONRESIDENTIAL ACTIVITIES	52 100
WITH COMMERCIAL OR NONRESIDENTIAL ACTIVITIES	6 400
DOES NOT BOTHER	4 800
BOTHERS A LITTLE	800
BOTHERS VERY MUCH	600
BOTHERS SO MUCH WOULD LIKE TO MOVE	200
NOT REPORTED	-
NOT REPORTED	200
NO ODORS, SMOKE, OR GAS	54 700
WITH ODORS, SMOKE, OR GAS	3 900
DOES NOT BOTHER	600
BOTHERS A LITTLE	1 700
BOTHERS VERY MUCH	1 200
BOTHERS SO MUCH WOULD LIKE TO MOVE	200
NOT REPORTED	-
NOT REPORTED	100
ADEQUATE STREET LIGHTS	47 900
INADEQUATE STREET LIGHTS	10 600
DOES NOT BOTHER	6 900
BOTHERS A LITTLE	2 300
BOTHERS VERY MUCH	1 300
BOTHERS SO MUCH WOULD LIKE TO MOVE	100
NOT REPORTED	-
NOT REPORTED	100

STANDARD METROPOLITAN STATISTICAL AREA OMAHA, NEBR.-IOWA NOT IN CENTRAL CITY	TOTAL
NEIGHBORHOOD CONDITIONS--CONTINUED	
OWNER OCCUPIED--CONTINUED	
NO NEIGHBORHOOD CRIME	50 600
WITH NEIGHBORHOOD CRIME	7 900
DOES NOT BOTHER	700
BOTHERS A LITTLE	3 700
BOTHERS VERY MUCH	3 300
BOTHERS SO MUCH WOULD LIKE TO MOVE	200
NOT REPORTED	100
NOT REPORTED	100
NO TRASH, LITTER, OR JUNK	51 200
WITH TRASH, LITTER, OR JUNK	7 400
DOES NOT BOTHER	1 200
BOTHERS A LITTLE	2 900
BOTHERS VERY MUCH	3 100
BOTHERS SO MUCH WOULD LIKE TO MOVE	200
NOT REPORTED	-
NOT REPORTED	100
NO BOARDED-UP OR ABANDONED STRUCTURES	56 400
WITH BOARDED-UP OR ABANDONED STRUCTURES	2 200
DOES NOT BOTHER	1 000
BOTHERS A LITTLE	700
BOTHERS VERY MUCH	500
BOTHERS SO MUCH WOULD LIKE TO MOVE	-
NOT REPORTED	-
NOT REPORTED	100
RENTER OCCUPIED	23 400
NO STREET OR HIGHWAY NOISE	17 600
WITH STREET OR HIGHWAY NOISE	5 700
DOES NOT BOTHER	3 400
BOTHERS A LITTLE	1 500
BOTHERS VERY MUCH	400
BOTHERS SO MUCH WOULD LIKE TO MOVE	400
NOT REPORTED	-
NOT REPORTED	100
NO AIRPLANE TRAFFIC NOISE	14 300
WITH AIRPLANE TRAFFIC NOISE	9 000
DOES NOT BOTHER	5 700
BOTHERS A LITTLE	2 300
BOTHERS VERY MUCH	900
BOTHERS SO MUCH WOULD LIKE TO MOVE	100
NOT REPORTED	-
NOT REPORTED	-
NO HEAVY TRAFFIC	17 600
WITH HEAVY TRAFFIC	5 700
DOES NOT BOTHER	3 200
BOTHERS A LITTLE	1 600
BOTHERS VERY MUCH	500
BOTHERS SO MUCH WOULD LIKE TO MOVE	400
NOT REPORTED	-
NOT REPORTED	100
NO STREETS IN NEED OF REPAIR	19 800
WITH STREETS IN NEED OF REPAIR	3 500
DOES NOT BOTHER	800
BOTHERS A LITTLE	1 100
BOTHERS VERY MUCH	1 500
BOTHERS SO MUCH WOULD LIKE TO MOVE	100
NOT REPORTED	-
NOT REPORTED	-
NO ROADS IMPASSABLE	20 500
WITH ROADS IMPASSABLE	1 900
DOES NOT BOTHER	500
BOTHERS A LITTLE	500
BOTHERS VERY MUCH	700
BOTHERS SO MUCH WOULD LIKE TO MOVE	100
NOT REPORTED	100
NOT REPORTED	900
NO OCCUPIED HOUSING IN RUNDOWN CONDITION	22 200
WITH OCCUPIED HOUSING IN RUNDOWN CONDITION	1 000
DOES NOT BOTHER	500
BOTHERS A LITTLE	300
BOTHERS VERY MUCH	100
BOTHERS SO MUCH WOULD LIKE TO MOVE	100
NOT REPORTED	-
NOT REPORTED	100

TABLE C-4. SELECTED NEIGHBORHOOD CHARACTERISTICS FOR OCCUPIED HOUSING UNITS: 1979--CONTINUED

(DATA BASED ON SAMPLE, SEE TEXT. FOR MINIMUM BASE FOR DERIVED FIGURES (PERCENT, MEDIAN, ETC.) AND MEANING OF SYMBOLS, SEE TEXT)

STANDARD METROPOLITAN STATISTICAL AREA OMAHA, NEBR.-IOWA NOT IN CENTRAL CITY	TOTAL
NEIGHBORHOOD CONDITIONS--CONTINUED	
RENTER OCCUPIED--CONTINUED	
NO COMMERCIAL OR NONRESIDENTIAL ACTIVITIES	18 800
WITH COMMERCIAL OR NONRESIDENTIAL ACTIVITIES	4 600
DOES NOT BOTHER	4 200
BOTHERS A LITTLE	300
BOTHERS VERY MUCH	-
BOTHERS SO MUCH WOULD LIKE TO MOVE	-
NOT REPORTED	-
NOT REPORTED	-
NO ODORS, SMOKE, OR GAS	21 800
WITH ODORS, SMOKE, OR GAS	1 500
DOES NOT BOTHER	400
BOTHERS A LITTLE	700
BOTHERS VERY MUCH	400
BOTHERS SO MUCH WOULD LIKE TO MOVE	-
NOT REPORTED	-
NOT REPORTED	100
ADEQUATE STREET LIGHTS	20 600
INADEQUATE STREET LIGHTS	2 700
DOES NOT BOTHER	1 100
BOTHERS A LITTLE	500
BOTHERS VERY MUCH	600
BOTHERS SO MUCH WOULD LIKE TO MOVE	200
NOT REPORTED	200
NOT REPORTED	100
NO NEIGHBORHOOD CRIME	20 200
WITH NEIGHBORHOOD CRIME	2 900
DOES NOT BOTHER	700
BOTHERS A LITTLE	700
BOTHERS VERY MUCH	1 200
BOTHERS SO MUCH WOULD LIKE TO MOVE	300
NOT REPORTED	-
NOT REPORTED	200
NO TRASH, LITTER, OR JUNK	20 000
WITH TRASH, LITTER, OR JUNK	3 200
DOES NOT BOTHER	600
BOTHERS A LITTLE	1 300
BOTHERS VERY MUCH	1 000
BOTHERS SO MUCH WOULD LIKE TO MOVE	200
NOT REPORTED	100
NOT REPORTED	200
NO BOARDED-UP OR ABANDONED STRUCTURES	22 500
WITH BOARDED-UP OR ABANDONED STRUCTURES	800
DOES NOT BOTHER	300
BOTHERS A LITTLE	200
BOTHERS VERY MUCH	200
BOTHERS SO MUCH WOULD LIKE TO MOVE	-
NOT REPORTED	-
NOT REPORTED	-
NEIGHBORHOOD CONDITIONS AND WISH TO MOVE[1]	
OWNER OCCUPIED	58 700
NO BOTHERSOME NEIGHBORHOOD CONDITIONS	27 300
WITH BOTHERSOME NEIGHBORHOOD CONDITIONS	31 300
HOUSEHOLD WOULD NOT LIKE TO MOVE	30 000
HOUSEHOLD WOULD LIKE TO MOVE	1 100
NOT REPORTED	200
NOT REPORTED	100
RENTER OCCUPIED	23 400
NO BOTHERSOME NEIGHBORHOOD CONDITIONS	13 000
WITH BOTHERSOME NEIGHBORHOOD CONDITIONS	10 300
HOUSEHOLD WOULD NOT LIKE TO MOVE	8 900
HOUSEHOLD WOULD LIKE TO MOVE	1 200
NOT REPORTED	200
NOT REPORTED	-
NEIGHBORHOOD SERVICES	
OWNER OCCUPIED	58 700
SATISFACTORY PUBLIC TRANSPORTATION	24 800
UNSATISFACTORY PUBLIC TRANSPORTATION	27 900
DOES NOT BOTHER	16 300
BOTHERS A LITTLE	6 500
BOTHERS VERY MUCH	4 100
BOTHERS SO MUCH WOULD LIKE TO MOVE	-
NOT REPORTED	900
DON'T KNOW	5 900
NOT REPORTED	100

STANDARD METROPOLITAN STATISTICAL AREA OMAHA, NEBR.-IOWA NOT IN CENTRAL CITY	TOTAL
NEIGHBORHOOD SERVICES--CONTINUED	
OWNER OCCUPIED--CONTINUED	
SATISFACTORY SCHOOLS	51 700
UNSATISFACTORY SCHOOLS	1 700
DOES NOT BOTHER	500
BOTHERS A LITTLE	200
BOTHERS VERY MUCH	700
BOTHERS SO MUCH WOULD LIKE TO MOVE	200
NOT REPORTED	-
DON'T KNOW	5 000
NOT REPORTED	200
SATISFACTORY SHOPPING	48 600
UNSATISFACTORY SHOPPING	9 900
DOES NOT BOTHER	5 000
BOTHERS A LITTLE	3 000
BOTHERS VERY MUCH	1 700
BOTHERS SO MUCH WOULD LIKE TO MOVE	100
NOT REPORTED	100
DON'T KNOW	-
NOT REPORTED	200
SATISFACTORY POLICE PROTECTION	51 600
UNSATISFACTORY POLICE PROTECTION	4 200
DOES NOT BOTHER	700
BOTHERS A LITTLE	1 100
BOTHERS VERY MUCH	2 300
BOTHERS SO MUCH WOULD LIKE TO MOVE	-
NOT REPORTED	-
DON'T KNOW	2 800
NOT REPORTED	100
SATISFACTORY OUTDOOR RECREATION FACILITIES	44 000
UNSATISFACTORY OUTDOOR RECREATION FACILITIES	13 000
DOES NOT BOTHER	6 100
BOTHERS A LITTLE	3 400
BOTHERS VERY MUCH	3 200
BOTHERS SO MUCH WOULD LIKE TO MOVE	100
NOT REPORTED	200
DON'T KNOW	1 600
NOT REPORTED	100
SATISFACTORY HOSPITALS OR HEALTH CLINICS	46 100
UNSATISFACTORY HOSPITALS OR HEALTH CLINICS	11 700
DOES NOT BOTHER	6 500
BOTHERS A LITTLE	2 900
BOTHERS VERY MUCH	1 900
BOTHERS SO MUCH WOULD LIKE TO MOVE	-
NOT REPORTED	300
DON'T KNOW	600
NOT REPORTED	200
RENTER OCCUPIED	23 400
SATISFACTORY PUBLIC TRANSPORTATION	13 200
UNSATISFACTORY PUBLIC TRANSPORTATION	7 100
DOES NOT BOTHER	4 400
BOTHERS A LITTLE	1 200
BOTHERS VERY MUCH	1 100
BOTHERS SO MUCH WOULD LIKE TO MOVE	200
NOT REPORTED	200
DON'T KNOW	3 000
NOT REPORTED	-
SATISFACTORY SCHOOLS	16 800
UNSATISFACTORY SCHOOLS	400
DOES NOT BOTHER	200
BOTHERS A LITTLE	-
BOTHERS VERY MUCH	200
BOTHERS SO MUCH WOULD LIKE TO MOVE	-
NOT REPORTED	-
DON'T KNOW	6 100
NOT REPORTED	-
SATISFACTORY SHOPPING	21 100
UNSATISFACTORY SHOPPING	2 200
DOES NOT BOTHER	700
BOTHERS A LITTLE	1 100
BOTHERS VERY MUCH	200
BOTHERS SO MUCH WOULD LIKE TO MOVE	100
NOT REPORTED	-
DON'T KNOW	-
NOT REPORTED	-

[1]WISH TO MOVE ONLY RELATES TO RESPONDENT'S OPINION OF SPECIFIC NEIGHBORHOOD CONDITIONS.

TABLE C-4. SELECTED NEIGHBORHOOD CHARACTERISTICS FOR OCCUPIED HOUSING UNITS: 1979--CONTINUED

(DATA BASED ON SAMPLE, SEE TEXT. FOR MINIMUM BASE FOR DERIVED FIGURES (PERCENT,MEDIAN,ETC.) AND MEANING OF SYMBOLS, SEE TEXT)

STANDARD METROPOLITAN STATISTICAL AREA OMAHA, NEBR.-IOWA NOT IN CENTRAL CITY	TOTAL
NEIGHBORHOOD SERVICES--CONTINUED	
RENTER OCCUPIED--CONTINUED	
SATISFACTORY POLICE PROTECTION	20 400
UNSATISFACTORY POLICE PROTECTION	1 200
DOES NOT BOTHER	300
BOTHERS A LITTLE	400
BOTHERS VERY MUCH	500
BOTHERS SO MUCH WOULD LIKE TO MOVE	-
NOT REPORTED	-
DON'T KNOW	1 700
NOT REPORTED	-
SATISFACTORY OUTDOOR RECREATION FACILITIES	18 900
UNSATISFACTORY OUTDOOR RECREATION FACILITIES	3 300
DOES NOT BOTHER	2 000
BOTHERS A LITTLE	900
BOTHERS VERY MUCH	400
BOTHERS SO MUCH WOULD LIKE TO MOVE	-
NOT REPORTED	-
DON'T KNOW	1 100
NOT REPORTED	-
SATISFACTORY HOSPITALS OR HEALTH CLINICS	18 900
UNSATISFACTORY HOSPITALS OR HEALTH CLINICS	3 400
DOES NOT BOTHER	2 100
BOTHERS A LITTLE	600
BOTHERS VERY MUCH	500
BOTHERS SO MUCH WOULD LIKE TO MOVE	-
NOT REPORTED	200
DON'T KNOW	1 000
NOT REPORTED	-
NEIGHBORHOOD SERVICES AND WISH TO MOVE[1]	
OWNER OCCUPIED	58 700
WITH SATISFACTORY NEIGHBORHOOD SERVICES	20 600
WITH UNSATISFACTORY NEIGHBORHOOD SERVICES	38 000
HOUSEHOLD WOULD NOT LIKE TO MOVE	600
HOUSEHOLD WOULD LIKE TO MOVE	400
NOT REPORTED	37 000
NOT REPORTED	100
RENTER OCCUPIED	23 400
WITH SATISFACTORY NEIGHBORHOOD SERVICES	12 300
WITH UNSATISFACTORY NEIGHBORHOOD SERVICES	11 000
HOUSEHOLD WOULD NOT LIKE TO MOVE	100
HOUSEHOLD WOULD LIKE TO MOVE	300
NOT REPORTED	10 600
NOT REPORTED	-

STANDARD METROPOLITAN STATISTICAL AREA OMAHA, NEBR.-IOWA NOT IN CENTRAL CITY	TOTAL
OVERALL OPINION OF NEIGHBORHOOD	
OWNER OCCUPIED	58 700
EXCELLENT	33 000
GOOD	22 000
FAIR	3 100
POOR	500
NOT REPORTED	200
HOUSEHOLD WOULD LIKE TO MOVE[2]	1 100
EXCELLENT	200
GOOD	500
FAIR	300
POOR	200
NOT REPORTED	-
HOUSEHOLD WOULD NOT LIKE TO MOVE[2]	57 300
EXCELLENT	32 800
GOOD	21 400
FAIR	2 700
POOR	300
NOT REPORTED	-
NOT REPORTED	200
RENTER OCCUPIED	23 400
EXCELLENT	8 700
GOOD	11 800
FAIR	2 400
POOR	400
NOT REPORTED	100
HOUSEHOLD WOULD LIKE TO MOVE[2]	1 200
EXCELLENT	200
GOOD	500
FAIR	400
POOR	200
NOT REPORTED	-
HOUSEHOLD WOULD NOT LIKE TO MOVE[2]	22 000
EXCELLENT	8 500
GOOD	11 300
FAIR	2 000
POOR	200
NOT REPORTED	-
NOT REPORTED	200

[1]WISH TO MOVE ONLY RELATES TO RESPONDENT'S OPINION OF SPECIFIC NEIGHBORHOOD SERVICES.
[2]WISH TO MOVE ONLY RELATES TO RESPONDENT'S OPINION OF SPECIFIC NEIGHBORHOOD CONDITIONS.

TABLE C-5. OCCUPANCY AND UTILIZATION CHARACTERISTICS AND SERVICES AVAILABLE FOR OCCUPIED HOUSING UNITS WITH BLACK HOUSEHOLD HEAD: 1979

(DATA BASED ON SAMPLE, SEE TEXT. FOR MINIMUM BASE FOR DERIVED FIGURES (PERCENT,MEDIAN,ETC.) AND MEANING OF SYMBOLS, SEE TEXT)

STANDARD METROPOLITAN STATISTICAL AREA OMAHA, NEBR.-IOWA NOT IN CENTRAL CITY	TOTAL
DURATION OF OCCUPANCY	
OWNER OCCUPIED	700
HOUSEHOLD HEAD LIVED HERE:	
LESS THAN 3 MONTHS	-
3 MONTHS OR LONGER	700
LAST WINTER	500
RENTER OCCUPIED	500
HOUSEHOLD HEAD LIVED HERE:	
LESS THAN 3 MONTHS	100
3 MONTHS OR LONGER	400
LAST WINTER	400
BEDROOM PRIVACY	
OWNER OCCUPIED	700
BEDROOMS:	
NONE AND 1	-
2 OR MORE	700
NONE LACKING PRIVACY	700
1 OR MORE LACKING PRIVACY[1]	-
BATHROOM ACCESSED THROUGH BEDROOM[2]	-
OTHER ROOM ACCESSED THROUGH BEDROOM	-
NOT REPORTED	-
RENTER OCCUPIED	500
BEDROOMS:	
NONE AND 1	200
2 OR MORE	300
NONE LACKING PRIVACY	300
1 OR MORE LACKING PRIVACY[1]	-
BATHROOM ACCESSED THROUGH BEDROOM[2]	-
OTHER ROOM ACCESSED THROUGH BEDROOM	-
NOT REPORTED	-
CONDITION OF KITCHEN FACILITIES	
OWNER OCCUPIED	700
WITH COMPLETE KITCHEN FACILITIES	700
ALL IN USABLE CONDITION	700
1 OR MORE NOT USABLE	-
NOT REPORTED	-
LACKING COMPLETE KITCHEN FACILITIES	-
RENTER OCCUPIED	500
WITH COMPLETE KITCHEN FACILITIES	500
ALL IN USABLE CONDITION	500
1 OR MORE NOT USABLE	-
NOT REPORTED	-
LACKING COMPLETE KITCHEN FACILITIES	-
GARBAGE COLLECTION SERVICE	
OWNER OCCUPIED	700
WITH SERVICE	700
LESS THAN ONCE A WEEK	-
ONCE A WEEK	700
TWICE A WEEK OR MORE	-
DON'T KNOW	-
NOT REPORTED	-
NO SERVICE	-
METHOD OF DISPOSAL:	
INCINERATOR, TRASH CHUTE, OR COMPACTOR	-
GARBAGE DISPOSAL	-
OTHER MEANS	-
NOT REPORTED	-
DON'T KNOW	-
NOT REPORTED	-

STANDARD METROPOLITAN STATISTICAL AREA OMAHA, NEBR.-IOWA NOT IN CENTRAL CITY	TOTAL
GARBAGE COLLECTION SERVICE--CONTINUED	
RENTER OCCUPIED	500
WITH SERVICE	500
LESS THAN ONCE A WEEK	-
ONCE A WEEK	100
TWICE A WEEK OR MORE	300
DON'T KNOW	-
NOT REPORTED	-
NO SERVICE	-
METHOD OF DISPOSAL:	
INCINERATOR, TRASH CHUTE, OR COMPACTOR	-
GARBAGE DISPOSAL	-
OTHER MEANS	-
NOT REPORTED	-
DON'T KNOW	-
NOT REPORTED	-
EXTERMINATION SERVICE	
OWNER OCCUPIED	700
OCCUPIED 3 MONTHS OR LONGER	700
NO SIGNS OF MICE OR RATS	600
WITH SIGNS OF MICE OR RATS	100
WITH SIGNS OF MICE ONLY	100
WITH REGULAR EXTERMINATION SERVICE	-
WITH IRREGULAR EXTERMINATION SERVICE	-
NO EXTERMINATION SERVICE	-
NOT REPORTED	-
WITH SIGNS OF RATS ONLY	-
WITH REGULAR EXTERMINATION SERVICE	-
WITH IRREGULAR EXTERMINATION SERVICE	-
NO EXTERMINATION SERVICE	-
NOT REPORTED	-
WITH SIGNS OF MICE AND RATS	-
WITH REGULAR EXTERMINATION SERVICE	-
WITH IRREGULAR EXTERMINATION SERVICE	-
NO EXTERMINATION SERVICE	-
NOT REPORTED	-
DON'T KNOW	-
WITH REGULAR EXTERMINATION SERVICE	-
WITH IRREGULAR EXTERMINATION SERVICE	-
NO EXTERMINATION SERVICE	-
NOT REPORTED	-
NOT REPORTED	-
OCCUPIED LESS THAN 3 MONTHS	-
RENTER OCCUPIED	500
OCCUPIED 3 MONTHS OR LONGER	400
NO SIGNS OF MICE OR RATS	400
WITH SIGNS OF MICE OR RATS	-
WITH SIGNS OF MICE ONLY	-
WITH REGULAR EXTERMINATION SERVICE	-
WITH IRREGULAR EXTERMINATION SERVICE	-
NO EXTERMINATION SERVICE	-
NOT REPORTED	-
WITH SIGNS OF RATS ONLY	-
WITH REGULAR EXTERMINATION SERVICE	-
WITH IRREGULAR EXTERMINATION SERVICE	-
NO EXTERMINATION SERVICE	-
NOT REPORTED	-
WITH SIGNS OF MICE AND RATS	-
WITH REGULAR EXTERMINATION SERVICE	-
WITH IRREGULAR EXTERMINATION SERVICE	-
NO EXTERMINATION SERVICE	-
NOT REPORTED	-
DON'T KNOW	-
WITH REGULAR EXTERMINATION SERVICE	-
WITH IRREGULAR EXTERMINATION SERVICE	-
NO EXTERMINATION SERVICE	-
NOT REPORTED	-
NOT REPORTED	-
OCCUPIED LESS THAN 3 MONTHS	100

[1]FIGURES MAY NOT ADD TO TOTAL BECAUSE MORE THAN 1 CONDITION MAY BE REPORTED FOR THE SAME HOUSING UNIT.
[2]LIMITED TO HOUSING UNITS WITH ONLY 1 FLUSH TOILET.

TABLE C-6. SELECTED STRUCTURAL CHARACTERISTICS BY DEFICIENCIES FOR OCCUPIED HOUSING UNITS WITH BLACK HOUSEHOLD HEAD: 1979

(DATA BASED ON SAMPLE, SEE TEXT. FOR MINIMUM BASE FOR DERIVED FIGURES (PERCENT,MEDIAN,ETC.) AND MEANING OF SYMBOLS, SEE TEXT)

STANDARD METROPOLITAN STATISTICAL AREA OMAHA, NEBR.-IOWA NOT IN CENTRAL CITY	TOTAL
1-UNIT STRUCTURES INCLUDING MOBILE HOMES AND TRAILERS	800
2 OR MORE UNITS IN STRUCTURE	400
COMMON STAIRWAYS	
OWNER OCCUPIED	-
WITH COMMON STAIRWAYS	-
NO LOOSE STEPS	-
RAILINGS NOT LOOSE	-
RAILINGS LOOSE	-
NO RAILINGS	-
NOT REPORTED	-
LOOSE STEPS	-
RAILINGS NOT LOOSE	-
RAILINGS LOOSE	-
NO RAILINGS	-
NOT REPORTED	-
NOT REPORTED	-
NO COMMON STAIRWAYS	-
RENTER OCCUPIED	400
WITH COMMON STAIRWAYS	300
NO LOOSE STEPS	200
RAILINGS NOT LOOSE	200
RAILINGS LOOSE	100
NO RAILINGS	-
NOT REPORTED	-
LOOSE STEPS	-
RAILINGS NOT LOOSE	-
RAILINGS LOOSE	-
NO RAILINGS	-
NOT REPORTED	-
NOT REPORTED	-
NO COMMON STAIRWAYS	100
LIGHT FIXTURES IN PUBLIC HALLS	
OWNER OCCUPIED	-
WITH PUBLIC HALLS	-
WITH LIGHT FIXTURES	-
ALL IN WORKING ORDER	-
SOME IN WORKING ORDER	-
NONE IN WORKING ORDER	-
NOT REPORTED	-
NO LIGHT FIXTURES	-
NO PUBLIC HALLS	-
NOT REPORTED	-
RENTER OCCUPIED	400
WITH PUBLIC HALLS	200
WITH LIGHT FIXTURES	200
ALL IN WORKING ORDER	200
SOME IN WORKING ORDER	-
NONE IN WORKING ORDER	-
NOT REPORTED	-
NO LIGHT FIXTURES	-
NO PUBLIC HALLS	100
NOT REPORTED	-
STORIES BETWEEN MAIN AND APARTMENT ENTRANCES	
NONE (ON SAME FLOOR)	100
1 (UP OR DOWN)	200
2 OR MORE (UP OR DOWN)	-
NOT REPORTED	-
ALL OCCUPIED HOUSING UNITS	1 200
ELECTRIC WIRING	
OWNER OCCUPIED	700
ALL WIRING CONCEALED IN WALLS OR METAL COVERINGS	700
SOME OR ALL WIRING EXPOSED	-
NOT REPORTED	-

STANDARD METROPOLITAN STATISTICAL AREA OMAHA, NEBR.-IOWA NOT IN CENTRAL CITY	TOTAL
ALL OCCUPIED HOUSING UNITS--CONTINUED	
ELECTRIC WIRING--CONTINUED	
RENTER OCCUPIED	500
ALL WIRING CONCEALED IN WALLS OR METAL COVERINGS	500
SOME OR ALL WIRING EXPOSED	-
NOT REPORTED	-
ELECTRIC WALL OUTLETS	
OWNER OCCUPIED	700
WITH WORKING OUTLETS IN EACH ROOM	700
LACKING WORKING OUTLETS IN SOME OR ALL ROOMS	-
NOT REPORTED	-
RENTER OCCUPIED	500
WITH WORKING OUTLETS IN EACH ROOM	500
LACKING WORKING OUTLETS IN SOME OR ALL ROOMS	-
NOT REPORTED	-
BASEMENT	
OWNER OCCUPIED	700
WITH BASEMENT	600
NO SIGNS OF WATER LEAKAGE	600
WITH SIGNS OF WATER LEAKAGE	-
DON'T KNOW	-
NOT REPORTED	-
NO BASEMENT	100
RENTER OCCUPIED	500
WITH BASEMENT	200
NO SIGNS OF WATER LEAKAGE	100
WITH SIGNS OF WATER LEAKAGE	-
DON'T KNOW	100
NOT REPORTED	-
NO BASEMENT	300
ROOF	
OWNER OCCUPIED	700
NO SIGNS OF WATER LEAKAGE	700
WITH SIGNS OF WATER LEAKAGE	-
DON'T KNOW	-
NOT REPORTED	-
RENTER OCCUPIED	500
NO SIGNS OF WATER LEAKAGE	400
WITH SIGNS OF WATER LEAKAGE	-
DON'T KNOW	-
NOT REPORTED	-
INTERIOR WALLS AND CEILINGS	
OWNER OCCUPIED	700
OPEN CRACKS OR HOLES:	
NO OPEN CRACKS OR HOLES	700
WITH OPEN CRACKS OR HOLES	-
NOT REPORTED	-
BROKEN PLASTER:	
NO BROKEN PLASTER	700
WITH BROKEN PLASTER	-
NOT REPORTED	-
PEELING PAINT:	
NO PEELING PAINT	700
WITH PEELING PAINT	-
NOT REPORTED	-
RENTER OCCUPIED	500
OPEN CRACKS OR HOLES:	
NO OPEN CRACKS OR HOLES	500
WITH OPEN CRACKS OR HOLES	-
NOT REPORTED	-
BROKEN PLASTER:	
NO BROKEN PLASTER	500
WITH BROKEN PLASTER	-
NOT REPORTED	-
PEELING PAINT:	
NO PEELING PAINT	400
WITH PEELING PAINT	-
NOT REPORTED	-

TABLE C-6. SELECTED STRUCTURAL CHARACTERISTICS BY DEFICIENCIES FOR OCCUPIED HOUSING UNITS WITH BLACK HOUSEHOLD HEAD: 1979--CONTINUED

(DATA BASED ON SAMPLE, SEE TEXT. FOR MINIMUM BASE FOR DERIVED FIGURES (PERCENT, MEDIAN, ETC.) AND MEANING OF SYMBOLS, SEE TEXT)

STANDARD METROPOLITAN STATISTICAL AREA OMAHA, NEBR.-IOWA NOT IN CENTRAL CITY	TOTAL
ALL OCCUPIED HOUSING UNITS--CONTINUED	
INTERIOR FLOORS	
OWNER OCCUPIED	700
NO HOLES IN FLOOR	700
WITH HOLES IN FLOOR	-
NOT REPORTED	-
RENTER OCCUPIED	500
NO HOLES IN FLOOR	400
WITH HOLES IN FLOOR	-
NOT REPORTED	-
SELECTED STRUCTURAL DEFICIENCIES AND WISH TO MOVE	
OWNER OCCUPIED	700
WITH STRUCTURAL DEFICIENCIES	-
HOUSEHOLD WOULD LIKE TO MOVE[1]	-
UNITS WITH SIGNS OF BASEMENT WATER LEAKAGE	-
UNITS WITH SIGNS OF ROOF WATER LEAKAGE	-
UNITS WITH OPEN CRACKS OR HOLES IN INTERIOR WALLS AND CEILINGS	-
UNITS WITH HOLES IN FLOOR	-
UNITS WITH BROKEN PLASTER ON INTERIOR WALLS AND CEILINGS	-
UNITS WITH PEELING PAINT ON INTERIOR WALLS AND CEILINGS	-
UNITS WITH 3 OR MORE STRUCTURAL DEFICIENCIES	-
HOUSEHOLD WOULD NOT LIKE TO MOVE	-
NOT REPORTED	-
NO STRUCTURAL DEFICIENCIES	700
NOT REPORTED	-

STANDARD METROPOLITAN STATISTICAL AREA OMAHA, NEBR.-IOWA NOT IN CENTRAL CITY	TOTAL
ALL OCCUPIED HOUSING UNITS--CONTINUED	
SELECTED STRUCTURAL DEFICIENCIES AND WISH TO MOVE--CONTINUED	
RENTER OCCUPIED	500
WITH STRUCTURAL DEFICIENCIES	100
HOUSEHOLD WOULD LIKE TO MOVE[1]	-
UNITS WITH SIGNS OF BASEMENT WATER LEAKAGE	-
UNITS WITH SIGNS OF ROOF WATER LEAKAGE	-
UNITS WITH OPEN CRACKS OR HOLES IN INTERIOR WALLS AND CEILINGS	-
UNITS WITH HOLES IN FLOOR	-
UNITS WITH BROKEN PLASTER ON INTERIOR WALLS AND CEILINGS	-
UNITS WITH PEELING PAINT ON INTERIOR WALLS AND CEILINGS	-
UNITS WITH 3 OR MORE STRUCTURAL DEFICIENCIES	-
HOUSEHOLD WOULD NOT LIKE TO MOVE	-
NOT REPORTED	-
NO STRUCTURAL DEFICIENCIES	400
NOT REPORTED	-
OVERALL OPINION OF STRUCTURE	
OWNER OCCUPIED	700
EXCELLENT	300
GOOD	400
FAIR	-
POOR	-
NOT REPORTED	-
RENTER OCCUPIED	500
EXCELLENT	200
GOOD	200
FAIR	100
POOR	-
NOT REPORTED	-

[1]FIGURES WILL NOT ADD TO TOTAL BECAUSE MORE THAN 1 STRUCTURAL DEFICIENCY WAS REPORTED FOR SAME HOUSING UNIT.

TABLE C-7. FAILURES IN PLUMBING FACILITIES AND EQUIPMENT FOR OCCUPIED HOUSING UNITS WITH BLACK HOUSEHOLD HEAD: 1979

(DATA BASED ON SAMPLE, SEE TEXT. FOR MINIMUM BASE FOR DERIVED FIGURES (PERCENT,MEDIAN,ETC.) AND MEANING OF SYMBOLS, SEE TEXT)

STANDARD METROPOLITAN STATISTICAL AREA OMAHA, NEBR.-IOWA NOT IN CENTRAL CITY	TOTAL
UNITS OCCUPIED 3 MONTHS OR LONGER	1 000
WATER SUPPLY BREAKDOWNS	
OWNER OCCUPIED	700
WITH PIPED WATER INSIDE STRUCTURE	700
NO WATER SUPPLY BREAKDOWNS	700
WITH WATER SUPPLY BREAKDOWNS[1]	-
1 TIME	-
2 TIMES	-
3 TIMES OR MORE	-
NOT REPORTED	-
DON'T KNOW	-
NOT REPORTED	-
REASON FOR WATER SUPPLY BREAKDOWN:	
PROBLEMS INSIDE BUILDING	-
PROBLEMS OUTSIDE BUILDING	-
NOT REPORTED	-
NO PIPED WATER INSIDE STRUCTURE	-
RENTER OCCUPIED	400
WITH PIPED WATER INSIDE STRUCTURE	400
NO WATER SUPPLY BREAKDOWNS	400
WITH WATER SUPPLY BREAKDOWNS[1]	-
1 TIME	-
2 TIMES	-
3 TIMES OR MORE	-
NOT REPORTED	-
DON'T KNOW	-
NOT REPORTED	-
REASON FOR WATER SUPPLY BREAKDOWN:	
PROBLEMS INSIDE BUILDING	-
PROBLEMS OUTSIDE BUILDING	-
NOT REPORTED	-
NO PIPED WATER INSIDE STRUCTURE	-
SEWAGE DISPOSAL BREAKDOWNS	
OWNER OCCUPIED	700
WITH PUBLIC SEWER	600
NO SEWAGE DISPOSAL BREAKDOWNS	600
WITH SEWAGE DISPOSAL BREAKDOWNS[1]	-
1 TIME	-
2 TIMES	-
3 TIMES OR MORE	-
NOT REPORTED	-
DON'T KNOW	-
NOT REPORTED	-
WITH SEPTIC TANK OR CESSPOOL	100
NO SEWAGE DISPOSAL BREAKDOWNS	100
WITH SEWAGE DISPOSAL BREAKDOWNS[1]	-
1 TIME	-
2 TIMES	-
3 TIMES OR MORE	-
NOT REPORTED	-
DON'T KNOW	-
NOT REPORTED	-
WITH CHEMICAL TOILET, PRIVY, OR OTHER MEANS	-
RENTER OCCUPIED	400
WITH PUBLIC SEWER	400
NO SEWAGE DISPOSAL BREAKDOWNS	400
WITH SEWAGE DISPOSAL BREAKDOWNS[1]	-
1 TIME	-
2 TIMES	-
3 TIMES OR MORE	-
NOT REPORTED	-
DON'T KNOW	-
NOT REPORTED	-
WITH SEPTIC TANK OR CESSPOOL	-
NO SEWAGE DISPOSAL BREAKDOWNS	-
WITH SEWAGE DISPOSAL BREAKDOWNS[1]	-
1 TIME	-
2 TIMES	-
3 TIMES OR MORE	-
NOT REPORTED	-
DON'T KNOW	-
NOT REPORTED	-
WITH CHEMICAL TOILET, PRIVY, OR OTHER MEANS	-

STANDARD METROPOLITAN STATISTICAL AREA OMAHA, NEBR.-IOWA NOT IN CENTRAL CITY	TOTAL
UNITS OCCUPIED 3 MONTHS OR LONGER--CON.	
FLUSH TOILET BREAKDOWNS	
OWNER OCCUPIED	700
WITH ALL PLUMBING FACILITIES	700
WITH ONLY 1 FLUSH TOILET	200
NO BREAKDOWNS IN FLUSH TOILET	200
WITH BREAKDOWNS IN FLUSH TOILET[1]	-
1 TIME	-
2 TIMES	-
3 TIMES	-
4 TIMES OR MORE	-
NOT REPORTED	-
NOT REPORTED	-
REASON FOR FLUSH TOILET BREAKDOWN:	
PROBLEMS INSIDE BUILDING	-
PROBLEMS OUTSIDE BUILDING	-
NOT REPORTED	-
WITH 2 OR MORE FLUSH TOILETS	500
LACKING SOME OR ALL PLUMBING FACILITIES	-
RENTER OCCUPIED	400
WITH ALL PLUMBING FACILITIES	400
WITH ONLY 1 FLUSH TOILET	300
NO BREAKDOWNS IN FLUSH TOILET	300
WITH BREAKDOWNS IN FLUSH TOILET[1]	-
1 TIME	-
2 TIMES	-
3 TIMES	-
4 TIMES OR MORE	-
NOT REPORTED	-
NOT REPORTED	-
REASON FOR FLUSH TOILET BREAKDOWN:	
PROBLEMS INSIDE BUILDING	-
PROBLEMS OUTSIDE BUILDING	-
NOT REPORTED	-
WITH 2 OR MORE FLUSH TOILETS	100
LACKING SOME OR ALL PLUMBING FACILITIES	-
ELECTRIC FUSES AND CIRCUIT BREAKERS	
OWNER OCCUPIED	700
NO BLOWN FUSES OR TRIPPED BREAKER SWITCHES	500
WITH BLOWN FUSES OR TRIPPED BREAKER SWITCHES[2]	100
1 TIME	100
2 TIMES	-
3 TIMES OR MORE	-
NOT REPORTED	-
DON'T KNOW	-
NOT REPORTED	-
RENTER OCCUPIED	400
NO BLOWN FUSES OR TRIPPED BREAKER SWITCHES	300
WITH BLOWN FUSES OR TRIPPED BREAKER SWITCHES[2]	-
1 TIME	-
2 TIMES	-
3 TIMES OR MORE	-
NOT REPORTED	-
DON'T KNOW	-
NOT REPORTED	-
UNITS OCCUPIED LAST WINTER	900
HEATING EQUIPMENT BREAKDOWNS	
OWNER OCCUPIED	500
WITH HEATING EQUIPMENT	500
NO HEATING EQUIPMENT BREAKDOWNS	400
WITH HEATING EQUIPMENT BREAKDOWNS[1]	100
1 TIME	-
2 TIMES	-
3 TIMES	-
4 TIMES OR MORE	-
NOT REPORTED	-
NOT REPORTED	-
NO HEATING EQUIPMENT	-

[1]LIMITED TO BREAKDOWNS LASTING 6 CONSECUTIVE HOURS OR LONGER.
[2]MUST HAVE OCCURRED DURING THE LAST 3 MONTHS.

TABLE C-7. FAILURES IN PLUMBING FACILITIES AND EQUIPMENT FOR OCCUPIED HOUSING UNITS WITH BLACK HOUSEHOLD HEAD: 1979--CONTINUED

(DATA BASED ON SAMPLE, SEE TEXT. FOR MINIMUM BASE FOR DERIVED FIGURES (PERCENT,MEDIAN,ETC.) AND MEANING OF SYMBOLS, SEE TEXT)

STANDARD METROPOLITAN STATISTICAL AREA OMAHA, NEBR.-IOWA NOT IN CENTRAL CITY	TOTAL
UNITS OCCUPIED LAST WINTER--CONTINUED	
HEATING EQUIPMENT BREAKDOWNS--CONTINUED	
RENTER OCCUPIED	400
WITH HEATING EQUIPMENT	400
NO HEATING EQUIPMENT BREAKDOWNS	300
WITH HEATING EQUIPMENT BREAKDOWNS[1]	100
1 TIME	-
2 TIMES	-
3 TIMES	-
4 TIMES OR MORE	-
NOT REPORTED	-
NOT REPORTED	-
NO HEATING EQUIPMENT	-
INSUFFICIENT HEAT	
CLOSURE OF ROOMS:	
OWNER OCCUPIED	500
WITH HEATING EQUIPMENT	500
NO ROOMS CLOSED	500
CLOSED CERTAIN ROOMS	-
LIVING ROOM ONLY	-
DINING ROOM ONLY	-
1 OR MORE BEDROOMS ONLY	-
OTHER ROOMS OR COMBINATION OF ROOMS	-
NOT REPORTED	-
NOT REPORTED	-
NO HEATING EQUIPMENT	-
RENTER OCCUPIED	400
WITH HEATING EQUIPMENT	400
NO ROOMS CLOSED	300
CLOSED CERTAIN ROOMS	-
LIVING ROOM ONLY	-
DINING ROOM ONLY	-
1 OR MORE BEDROOMS ONLY	-
OTHER ROOMS OR COMBINATION OF ROOMS	-
NOT REPORTED	-
NOT REPORTED	-
NO HEATING EQUIPMENT	-

STANDARD METROPOLITAN STATISTICAL AREA OMAHA, NEBR.-IOWA NOT IN CENTRAL CITY	TOTAL
UNITS OCCUPIED LAST WINTER--CONTINUED	
INSUFFICIENT HEAT--CONTINUED	
ADDITIONAL HEAT SOURCE:	
OWNER OCCUPIED	500
WITH SPECIFIED HEATING EQUIPMENT[2]	500
NO ADDITIONAL HEAT SOURCE USED	500
USED KITCHEN STOVE, FIREPLACE, OR PORTABLE HEATER	-
NOT REPORTED	-
LACKING SPECIFIED HEATING EQUIPMENT OR NONE	-
RENTER OCCUPIED	400
WITH SPECIFIED HEATING EQUIPMENT[2]	400
NO ADDITIONAL HEAT SOURCE USED	300
USED KITCHEN STOVE, FIREPLACE, OR PORTABLE HEATER	-
NOT REPORTED	-
LACKING SPECIFIED HEATING EQUIPMENT OR NONE	-
ROOMS LACKING SPECIFIED HEAT SOURCE:	
OWNER OCCUPIED	500
WITH SPECIFIED HEATING EQUIPMENT[2]	500
NO ROOMS LACKING AIR DUCTS, REGISTERS, RADIATORS, OR HEATERS	500
ROOMS LACKING AIR DUCTS, REGISTERS, RADIATORS, OR HEATERS	-
1 ROOM	-
2 ROOMS	-
3 ROOMS OR MORE	-
NOT REPORTED	-
LACKING SPECIFIED HEATING EQUIPMENT OR NONE	-
RENTER OCCUPIED	400
WITH SPECIFIED HEATING EQUIPMENT[2]	400
NO ROOMS LACKING AIR DUCTS, REGISTERS, RADIATORS, OR HEATERS	400
ROOMS LACKING AIR DUCTS, REGISTERS, RADIATORS, OR HEATERS	-
1 ROOM	-
2 ROOMS	-
3 ROOMS OR MORE	-
NOT REPORTED	-
LACKING SPECIFIED HEATING EQUIPMENT OR NONE	-

[1]LIMITED TO BREAKDOWNS LASTING 6 CONSECUTIVE HOURS OR LONGER.
[2]EXCLUDES ROOM HEATERS WITHOUT FLUE OR VENT, FIREPLACES, STOVES, AND PORTABLE HEATERS.

TABLE C-8. SELECTED NEIGHBORHOOD CHARACTERISTICS FOR OCCUPIED HOUSING UNITS WITH BLACK HOUSEHOLD HEAD: 1979

(DATA BASED ON SAMPLE, SEE TEXT. FOR MINIMUM BASE FOR DERIVED FIGURES (PERCENT, MEDIAN, ETC.) AND MEANING OF SYMBOLS, SEE TEXT)

STANDARD METROPOLITAN STATISTICAL AREA OMAHA, NEBR.-IOWA NOT IN CENTRAL CITY	TOTAL
NEIGHBORHOOD CONDITIONS	
OWNER OCCUPIED	700
NO STREET OR HIGHWAY NOISE	600
WITH STREET OR HIGHWAY NOISE	100
DOES NOT BOTHER	100
BOTHERS A LITTLE	-
BOTHERS VERY MUCH	-
BOTHERS SO MUCH WOULD LIKE TO MOVE	-
NOT REPORTED	-
NOT REPORTED	-
NO AIRPLANE TRAFFIC NOISE	400
WITH AIRPLANE TRAFFIC NOISE	200
DOES NOT BOTHER	200
BOTHERS A LITTLE	-
BOTHERS VERY MUCH	-
BOTHERS SO MUCH WOULD LIKE TO MOVE	-
NOT REPORTED	-
NOT REPORTED	-
NO HEAVY TRAFFIC	600
WITH HEAVY TRAFFIC	100
DOES NOT BOTHER	-
BOTHERS A LITTLE	-
BOTHERS VERY MUCH	-
BOTHERS SO MUCH WOULD LIKE TO MOVE	-
NOT REPORTED	-
NOT REPORTED	-
NO STREETS IN NEED OF REPAIR	600
WITH STREETS IN NEED OF REPAIR	100
DOES NOT BOTHER	-
BOTHERS A LITTLE	100
BOTHERS VERY MUCH	-
BOTHERS SO MUCH WOULD LIKE TO MOVE	-
NOT REPORTED	-
NOT REPORTED	-
NO ROADS IMPASSABLE	500
WITH ROADS IMPASSABLE	100
DOES NOT BOTHER	100
BOTHERS A LITTLE	-
BOTHERS VERY MUCH	-
BOTHERS SO MUCH WOULD LIKE TO MOVE	-
NOT REPORTED	-
NOT REPORTED	100
NO OCCUPIED HOUSING IN RUNDOWN CONDITION	700
WITH OCCUPIED HOUSING IN RUNDOWN CONDITION	-
DOES NOT BOTHER	-
BOTHERS A LITTLE	-
BOTHERS VERY MUCH	-
BOTHERS SO MUCH WOULD LIKE TO MOVE	-
NOT REPORTED	-
NOT REPORTED	-
NO COMMERCIAL OR NONRESIDENTIAL ACTIVITIES	600
WITH COMMERCIAL OR NONRESIDENTIAL ACTIVITIES	100
DOES NOT BOTHER	100
BOTHERS A LITTLE	-
BOTHERS VERY MUCH	-
BOTHERS SO MUCH WOULD LIKE TO MOVE	-
NOT REPORTED	-
NOT REPORTED	-
NO ODORS, SMOKE, OR GAS	700
WITH ODORS, SMOKE, OR GAS	-
DOES NOT BOTHER	-
BOTHERS A LITTLE	-
BOTHERS VERY MUCH	-
BOTHERS SO MUCH WOULD LIKE TO MOVE	-
NOT REPORTED	-
NOT REPORTED	-
ADEQUATE STREET LIGHTS	500
INADEQUATE STREET LIGHTS	200
DOES NOT BOTHER	100
BOTHERS A LITTLE	-
BOTHERS VERY MUCH	100
BOTHERS SO MUCH WOULD LIKE TO MOVE	-
NOT REPORTED	-
NOT REPORTED	-

STANDARD METROPOLITAN STATISTICAL AREA OMAHA, NEBR.-IOWA NOT IN CENTRAL CITY	TOTAL
NEIGHBORHOOD CONDITIONS--CONTINUED	
OWNER OCCUPIED--CONTINUED	
NO NEIGHBORHOOD CRIME	700
WITH NEIGHBORHOOD CRIME	-
DOES NOT BOTHER	-
BOTHERS A LITTLE	-
BOTHERS VERY MUCH	-
BOTHERS SO MUCH WOULD LIKE TO MOVE	-
NOT REPORTED	-
NOT REPORTED	-
NO TRASH, LITTER, OR JUNK	700
WITH TRASH, LITTER, OR JUNK	-
DOES NOT BOTHER	-
BOTHERS A LITTLE	-
BOTHERS VERY MUCH	-
BOTHERS SO MUCH WOULD LIKE TO MOVE	-
NOT REPORTED	-
NOT REPORTED	-
NO BOARDED-UP OR ABANDONED STRUCTURES	700
WITH BOARDED-UP OR ABANDONED STRUCTURES	-
DOES NOT BOTHER	-
BOTHERS A LITTLE	-
BOTHERS VERY MUCH	-
BOTHERS SO MUCH WOULD LIKE TO MOVE	-
NOT REPORTED	-
NOT REPORTED	-
RENTER OCCUPIED	500
NO STREET OR HIGHWAY NOISE	400
WITH STREET OR HIGHWAY NOISE	100
DOES NOT BOTHER	100
BOTHERS A LITTLE	-
BOTHERS VERY MUCH	-
BOTHERS SO MUCH WOULD LIKE TO MOVE	-
NOT REPORTED	-
NOT REPORTED	-
NO AIRPLANE TRAFFIC NOISE	300
WITH AIRPLANE TRAFFIC NOISE	200
DOES NOT BOTHER	100
BOTHERS A LITTLE	100
BOTHERS VERY MUCH	-
BOTHERS SO MUCH WOULD LIKE TO MOVE	-
NOT REPORTED	-
NOT REPORTED	-
NO HEAVY TRAFFIC	400
WITH HEAVY TRAFFIC	100
DOES NOT BOTHER	100
BOTHERS A LITTLE	-
BOTHERS VERY MUCH	-
BOTHERS SO MUCH WOULD LIKE TO MOVE	-
NOT REPORTED	-
NOT REPORTED	-
NO STREETS IN NEED OF REPAIR	400
WITH STREETS IN NEED OF REPAIR	-
DOES NOT BOTHER	-
BOTHERS A LITTLE	-
BOTHERS VERY MUCH	-
BOTHERS SO MUCH WOULD LIKE TO MOVE	-
NOT REPORTED	-
NOT REPORTED	-
NO ROADS IMPASSABLE	400
WITH ROADS IMPASSABLE	100
DOES NOT BOTHER	-
BOTHERS A LITTLE	-
BOTHERS VERY MUCH	-
BOTHERS SO MUCH WOULD LIKE TO MOVE	-
NOT REPORTED	-
NOT REPORTED	-
NO OCCUPIED HOUSING IN RUNDOWN CONDITION	500
WITH OCCUPIED HOUSING IN RUNDOWN CONDITION	-
DOES NOT BOTHER	-
BOTHERS A LITTLE	-
BOTHERS VERY MUCH	-
BOTHERS SO MUCH WOULD LIKE TO MOVE	-
NOT REPORTED	-
NOT REPORTED	-

TABLE C-8. SELECTED NEIGHBORHOOD CHARACTERISTICS FOR OCCUPIED HOUSING UNITS WITH BLACK HOUSEHOLD HEAD: 1979--CONTINUED

(DATA BASED ON SAMPLE, SEE TEXT. FOR MINIMUM BASE FOR DERIVED FIGURES (PERCENT,MEDIAN,ETC.) AND MEANING OF SYMBOLS, SEE TEXT)

STANDARD METROPOLITAN STATISTICAL AREA OMAHA, NEBR.-IOWA NOT IN CENTRAL CITY	TOTAL
NEIGHBORHOOD CONDITIONS--CONTINUED	
RENTER OCCUPIED--CONTINUED	
NO COMMERCIAL OR NONRESIDENTIAL ACTIVITIES	500
WITH COMMERCIAL OR NONRESIDENTIAL ACTIVITIES	-
DOES NOT BOTHER	-
BOTHERS A LITTLE	-
BOTHERS VERY MUCH	-
BOTHERS SO MUCH WOULD LIKE TO MOVE	-
NOT REPORTED	-
NOT REPORTED	-
NO ODORS, SMOKE, OR GAS	400
WITH ODORS, SMOKE, OR GAS	100
DOES NOT BOTHER	-
BOTHERS A LITTLE	100
BOTHERS VERY MUCH	-
BOTHERS SO MUCH WOULD LIKE TO MOVE	-
NOT REPORTED	-
NOT REPORTED	-
ADEQUATE STREET LIGHTS	400
INADEQUATE STREET LIGHTS	100
DOES NOT BOTHER	-
BOTHERS A LITTLE	-
BOTHERS VERY MUCH	-
BOTHERS SO MUCH WOULD LIKE TO MOVE	-
NOT REPORTED	-
NOT REPORTED	-
NO NEIGHBORHOOD CRIME	400
WITH NEIGHBORHOOD CRIME	100
DOES NOT BOTHER	-
BOTHERS A LITTLE	-
BOTHERS VERY MUCH	100
BOTHERS SO MUCH WOULD LIKE TO MOVE	-
NOT REPORTED	-
NOT REPORTED	-
NO TRASH, LITTER, OR JUNK	400
WITH TRASH, LITTER, OR JUNK	-
DOES NOT BOTHER	-
BOTHERS A LITTLE	-
BOTHERS VERY MUCH	-
BOTHERS SO MUCH WOULD LIKE TO MOVE	-
NOT REPORTED	-
NOT REPORTED	-
NO BOARDED-UP OR ABANDONED STRUCTURES	500
WITH BOARDED-UP OR ABANDONED STRUCTURES	-
DOES NOT BOTHER	-
BOTHERS A LITTLE	-
BOTHERS VERY MUCH	-
BOTHERS SO MUCH WOULD LIKE TO MOVE	-
NOT REPORTED	-
NOT REPORTED	-
NEIGHBORHOOD CONDITIONS AND WISH TO MOVE[1]	
OWNER OCCUPIED	700
NO BOTHERSOME NEIGHBORHOOD CONDITIONS	400
WITH BOTHERSOME NEIGHBORHOOD CONDITIONS	300
HOUSEHOLD WOULD NOT LIKE TO MOVE	300
HOUSEHOLD WOULD LIKE TO MOVE	-
NOT REPORTED	-
NOT REPORTED	-
RENTER OCCUPIED	500
NO BOTHERSOME NEIGHBORHOOD CONDITIONS	300
WITH BOTHERSOME NEIGHBORHOOD CONDITIONS	200
HOUSEHOLD WOULD NOT LIKE TO MOVE	200
HOUSEHOLD WOULD LIKE TO MOVE	-
NOT REPORTED	-
NOT REPORTED	-
NEIGHBORHOOD SERVICES	
OWNER OCCUPIED	700
SATISFACTORY PUBLIC TRANSPORTATION	200
UNSATISFACTORY PUBLIC TRANSPORTATION	300
DOES NOT BOTHER	100
BOTHERS A LITTLE	-
BOTHERS VERY MUCH	200
BOTHERS SO MUCH WOULD LIKE TO MOVE	-
NOT REPORTED	-
DON'T KNOW	200
NOT REPORTED	-

STANDARD METROPOLITAN STATISTICAL AREA OMAHA, NEBR.-IOWA NOT IN CENTRAL CITY	TOTAL
NEIGHBORHOOD SERVICES--CONTINUED	
OWNER OCCUPIED--CONTINUED	
SATISFACTORY SCHOOLS	600
UNSATISFACTORY SCHOOLS	-
DOES NOT BOTHER	-
BOTHERS A LITTLE	-
BOTHERS VERY MUCH	-
BOTHERS SO MUCH WOULD LIKE TO MOVE	-
NOT REPORTED	-
DON'T KNOW	100
NOT REPORTED	-
SATISFACTORY SHOPPING	500
UNSATISFACTORY SHOPPING	200
DOES NOT BOTHER	100
BOTHERS A LITTLE	-
BOTHERS VERY MUCH	-
BOTHERS SO MUCH WOULD LIKE TO MOVE	-
NOT REPORTED	-
DON'T KNOW	-
NOT REPORTED	-
SATISFACTORY POLICE PROTECTION	600
UNSATISFACTORY POLICE PROTECTION	-
DOES NOT BOTHER	-
BOTHERS A LITTLE	-
BOTHERS VERY MUCH	-
BOTHERS SO MUCH WOULD LIKE TO MOVE	-
NOT REPORTED	-
DON'T KNOW	-
NOT REPORTED	-
SATISFACTORY OUTDOOR RECREATION FACILITIES	500
UNSATISFACTORY OUTDOOR RECREATION FACILITIES	200
DOES NOT BOTHER	100
BOTHERS A LITTLE	-
BOTHERS VERY MUCH	-
BOTHERS SO MUCH WOULD LIKE TO MOVE	-
NOT REPORTED	-
DON'T KNOW	-
NOT REPORTED	-
SATISFACTORY HOSPITALS OR HEALTH CLINICS	600
UNSATISFACTORY HOSPITALS OR HEALTH CLINICS	100
DOES NOT BOTHER	-
BOTHERS A LITTLE	-
BOTHERS VERY MUCH	-
BOTHERS SO MUCH WOULD LIKE TO MOVE	-
NOT REPORTED	-
DON'T KNOW	-
NOT REPORTED	-
RENTER OCCUPIED	500
SATISFACTORY PUBLIC TRANSPORTATION	200
UNSATISFACTORY PUBLIC TRANSPORTATION	200
DOES NOT BOTHER	100
BOTHERS A LITTLE	-
BOTHERS VERY MUCH	-
BOTHERS SO MUCH WOULD LIKE TO MOVE	-
NOT REPORTED	-
DON'T KNOW	-
NOT REPORTED	-
SATISFACTORY SCHOOLS	300
UNSATISFACTORY SCHOOLS	-
DOES NOT BOTHER	-
BOTHERS A LITTLE	-
BOTHERS VERY MUCH	-
BOTHERS SO MUCH WOULD LIKE TO MOVE	-
NOT REPORTED	-
DON'T KNOW	200
NOT REPORTED	-
SATISFACTORY SHOPPING	500
UNSATISFACTORY SHOPPING	-
DOES NOT BOTHER	-
BOTHERS A LITTLE	-
BOTHERS VERY MUCH	-
BOTHERS SO MUCH WOULD LIKE TO MOVE	-
NOT REPORTED	-
DON'T KNOW	-
NOT REPORTED	-

[1]WISH TO MOVE ONLY RELATES TO RESPONDENT'S OPINION OF SPECIFIC NEIGHBORHOOD CONDITIONS.

TABLE C-8. SELECTED NEIGHBORHOOD CHARACTERISTICS FOR OCCUPIED HOUSING UNITS WITH BLACK HOUSEHOLD HEAD: 1979--CONTINUED

(DATA BASED ON SAMPLE, SEE TEXT. FOR MINIMUM BASE FOR DERIVED FIGURES (PERCENT,MEDIAN,ETC.) AND MEANING OF SYMBOLS, SEE TEXT)

STANDARD METROPOLITAN STATISTICAL AREA OMAHA, NEBR.-IOWA NOT IN CENTRAL CITY	TOTAL
NEIGHBORHOOD SERVICES--CONTINUED	
RENTER OCCUPIED--CONTINUED	
SATISFACTORY POLICE PROTECTION	400
UNSATISFACTORY POLICE PROTECTION	-
DOES NOT BOTHER	-
BOTHERS A LITTLE	-
BOTHERS VERY MUCH	-
BOTHERS SO MUCH WOULD LIKE TO MOVE	-
NOT REPORTED	-
DON'T KNOW	100
NOT REPORTED	-
SATISFACTORY OUTDOOR RECREATION FACILITIES	400
UNSATISFACTORY OUTDOOR RECREATION FACILITIES	100
DOES NOT BOTHER	-
BOTHERS A LITTLE	-
BOTHERS VERY MUCH	-
BOTHERS SO MUCH WOULD LIKE TO MOVE	-
NOT REPORTED	-
DON'T KNOW	-
NOT REPORTED	-
SATISFACTORY HOSPITALS OR HEALTH CLINICS	300
UNSATISFACTORY HOSPITALS OR HEALTH CLINICS	100
DOES NOT BOTHER	-
BOTHERS A LITTLE	-
BOTHERS VERY MUCH	100
BOTHERS SO MUCH WOULD LIKE TO MOVE	-
NOT REPORTED	-
DON'T KNOW	-
NOT REPORTED	-
NEIGHBORHOOD SERVICES AND WISH TO MOVE[1]	
OWNER OCCUPIED	700
WITH SATISFACTORY NEIGHBORHOOD SERVICES	300
WITH UNSATISFACTORY NEIGHBORHOOD SERVICES	400
HOUSEHOLD WOULD NOT LIKE TO MOVE	-
HOUSEHOLD WOULD LIKE TO MOVE	-
NOT REPORTED	400
NOT REPORTED	-
RENTER OCCUPIED	500
WITH SATISFACTORY NEIGHBORHOOD SERVICES	200
WITH UNSATISFACTORY NEIGHBORHOOD SERVICES	300
HOUSEHOLD WOULD NOT LIKE TO MOVE	-
HOUSEHOLD WOULD LIKE TO MOVE	-
NOT REPORTED	300
NOT REPORTED	-

STANDARD METROPOLITAN STATISTICAL AREA OMAHA, NEBR.-IOWA NOT IN CENTRAL CITY	TOTAL
OVERALL OPINION OF NEIGHBORHOOD	
OWNER OCCUPIED	700
EXCELLENT	300
GOOD	300
FAIR	-
POOR	-
NOT REPORTED	-
HOUSEHOLD WOULD LIKE TO MOVE[2]	-
EXCELLENT	-
GOOD	-
FAIR	-
POOR	-
NOT REPORTED	-
HOUSEHOLD WOULD NOT LIKE TO MOVE[2]	700
EXCELLENT	300
GOOD	300
FAIR	-
POOR	-
NOT REPORTED	-
NOT REPORTED	-
RENTER OCCUPIED	500
EXCELLENT	200
GOOD	200
FAIR	100
POOR	-
NOT REPORTED	-
HOUSEHOLD WOULD LIKE TO MOVE[2]	-
EXCELLENT	-
GOOD	-
FAIR	-
POOR	-
NOT REPORTED	-
HOUSEHOLD WOULD NOT LIKE TO MOVE[2]	400
EXCELLENT	200
GOOD	200
FAIR	-
POOR	-
NOT REPORTED	-
NOT REPORTED	-

[1]WISH TO MOVE ONLY RELATES TO RESPONDENT'S OPINION OF SPECIFIC NEIGHBORHOOD SERVICES.
[2]WISH TO MOVE ONLY RELATES TO RESPONDENT'S OPINION OF SPECIFIC NEIGHBORHOOD CONDITIONS.

TABLE C-9. OCCUPANCY AND UTILIZATION CHARACTERISTICS AND SERVICES AVAILABLE FOR OCCUPIED HOUSING UNITS WITH HOUSEHOLD HEAD OF SPANISH ORIGIN: 1979

TABLE C-10. SELECTED STRUCTURAL CHARACTERISTICS BY DEFICIENCIES FOR OCCUPIED HOUSING UNITS WITH HOUSEHOLD HEAD OF SPANISH ORIGIN: 1979

TABLE C-11. FAILURES IN PLUMBING FACILITIES AND EQUIPMENT FOR OCCUPIED HOUSING UNITS WITH HOUSEHOLD HEAD OF SPANISH ORIGIN: 1979

TABLE C-12. SELECTED NEIGHBORHOOD CHARACTERISTICS FOR OCCUPIED HOUSING UNITS WITH HOUSEHOLD HEAD OF SPANISH ORIGIN: 1979

(TABLES C-9 THROUGH C-12 OMITTED BECAUSE OF INSUFFICIENT NUMBER OF HOUSEHOLDS WITH HEAD OF SPANISH ORGIN; SEE INTRODUCTION)

Annual Housing Survey: 1979

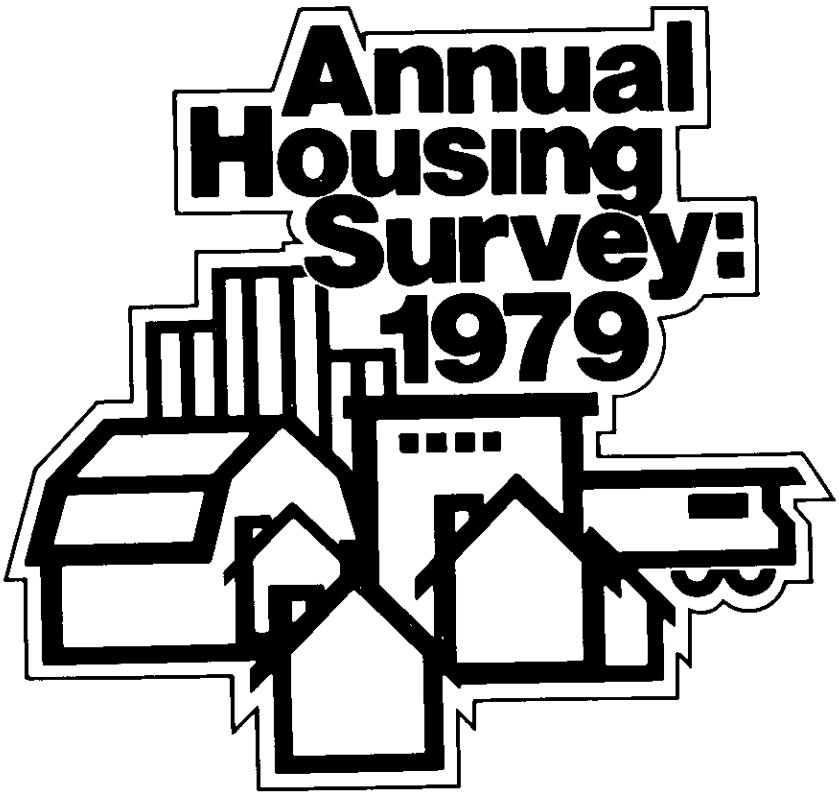

Financial Characteristics of the Housing Inventory

C

TABLE A-1. INCOME OF FAMILIES AND PRIMARY INDIVIDUALS IN OWNER- AND RENTER-OCCUPIED HOUSING UNITS: 1979

(DATA BASED ON SAMPLE, SEE TEXT. FOR MINIMUM BASE FOR DERIVED FIGURES (PERCENT, MEDIAN, ETC.) AND MEANING OF SYMBOLS, SEE TEXT)

STANDARD METROPOLITAN STATISTICAL AREA OMAHA, NEBR.-IOWA TOTAL	TOTAL	LESS THAN $3,000	$3,000 TO $6,999	$7,000 TO $9,999	$10,000 TO $14,999	$15,000 TO $19,999	$20,000 TO $24,999	$25,000 TO $34,999	$35,000 TO $49,999	$50,000 TO $74,999	$75,000 OR MORE	MEDIAN (DOLLARS)
OWNER OCCUPIED	131 500	3 300	12 400	7 800	18 100	19 100	21 600	27 200	13 200	5 700	3 000	21200
UNITS IN STRUCTURE												
1, DETACHED	125 000	3 000	11 200	7 000	16 800	18 300	21 400	26 100	12 900	5 400	2 800	21400
1, ATTACHED	1 200	-	200	-	100	100	100	500	100	-	100	27600
2 TO 4	1 800	-	300	100	400	200	100	400	-	100	-	14600
5 TO 19	600	-	-	100	100	100	-	100	-	-	-	...
20 TO 49	200	-	-	-	-	-	-	-	-	-	-	...
50 OR MORE	200	-	-	100	-	-	-	-	-	-	-	...
MOBILE HOME OR TRAILER	2 500	200	500	400	700	300	-	100	100	200	-	11000
YEAR STRUCTURE BUILT												
APRIL 1970 OR LATER	27 400	300	300	800	2 400	3 700	4 500	8 600	3 900	1 800	900	26900
1965 TO MARCH 1970	13 800	200	300	400	1 000	1 900	3 000	3 600	2 000	1 000	500	25600
1960 TO 1964	19 700	200	1 000	1 100	2 500	2 900	3 700	4 600	2 200	1 000	400	22800
1950 TO 1959	21 500	300	1 900	1 300	3 400	2 900	3 900	4 100	2 300	1 000	500	21200
1940 TO 1949	8 100	200	1 100	400	2 000	1 300	1 400	1 000	500	100	-	16300
1939 OR EARLIER	41 000	2 100	7 800	3 900	6 700	6 500	5 100	5 200	2 200	800	700	15000
COMPLETE BATHROOMS												
1	61 200	2 200	9 400	6 000	11 600	10 500	9 300	8 000	3 200	800	200	15700
1 AND ONE-HALF	26 400	700	1 800	900	4 000	3 600	5 900	6 100	2 200	800	500	21900
2 OR MORE	43 500	400	1 100	800	2 500	4 900	6 300	13 000	7 800	4 200	2 300	29300
ALSO USED BY ANOTHER HOUSEHOLD	-	-	-	-	-	-	-	-	-	-	-	-
NONE	400	-	100	-	-	-	100	100	-	-	-	...
COMPLETE KITCHEN FACILITIES												
FOR EXCLUSIVE USE OF HOUSEHOLD	131 400	3 300	12 400	7 800	18 100	19 100	21 600	27 200	13 200	5 700	3 000	21200
ALSO USED BY ANOTHER HOUSEHOLD	-	-	-	-	-	-	-	-	-	-	-	-
NO COMPLETE KITCHEN FACILITIES	100	-	-	-	-	-	-	-	-	-	-	...
ROOMS												
1 ROOM	-	-	-	-	-	-	-	-	-	-	-	...
2 ROOMS	400	100	-	200	-	-	-	-	-	-	-	...
3 ROOMS	2 100	200	700	300	400	100	-	200	100	-	-	7800
4 ROOMS	13 500	500	3 000	1 800	3 100	2 100	1 100	1 000	300	400	100	12300
5 ROOMS	37 300	1 300	4 900	2 600	7 100	6 300	6 200	5 700	2 400	400	200	17100
6 ROOMS	30 900	500	1 900	1 800	3 700	4 700	6 500	7 400	2 900	1 100	300	22100
7 ROOMS OR MORE	47 400	700	1 700	1 100	3 700	5 900	7 800	12 800	7 500	3 800	2 400	27100
MEDIAN	5.9	5.2	5.0	5.1	5.3	5.7	6.0	6.4	6.5+	6.5+	6.5+	...
BEDROOMS												
NONE	100	-	-	-	-	-	-	-	-	-	-	...
1	4 400	400	1 500	700	800	400	100	300	100	-	-	8300
2	33 300	1 800	6 400	3 800	7 600	4 900	3 300	3 000	1 600	700	200	13100
3	69 600	800	3 600	2 800	7 900	11 000	14 300	18 000	7 500	2 500	1 200	23100
4 OR MORE	24 100	300	900	600	1 800	2 800	3 900	5 800	3 900	2 600	1 500	28100
PERSONS												
1 PERSON	17 100	2 000	6 800	1 800	2 700	1 400	1 100	900	300	100	-	6800
2 PERSONS	40 400	800	4 100	4 400	7 600	6 100	5 900	6 300	3 000	1 700	500	17700
3 PERSONS	23 900	200	700	900	3 100	3 900	4 400	6 100	2 700	1 300	700	23700
4 PERSONS	27 900	200	500	400	3 000	5 000	5 600	7 400	3 800	1 200	900	24400
5 PERSONS	12 600	100	100	200	1 200	1 500	2 900	4 000	1 600	600	400	25800
6 PERSONS OR MORE	9 600	-	200	100	500	1 200	1 800	2 500	1 800	800	500	28300
MEDIAN	2.8	1.5-	1.5-	2.0	2.3	3.0	3.4	3.5	3.6	3.3	3.8	...
UNITS WITH SUBFAMILIES	1 100	-	-	-	100	100	200	400	200	-	-	...
UNITS WITH NONRELATIVES	2 300	-	500	200	500	400	200	300	100	-	-	13700
PLUMBING FACILITIES BY PERSONS PER ROOM												
WITH ALL PLUMBING FACILITIES	131 400	3 300	12 400	7 800	18 100	19 100	21 600	27 100	13 200	5 700	3 000	21200
1.00 OR LESS	127 800	3 300	12 200	7 700	17 700	18 500	20 600	26 300	12 900	5 700	2 900	21100
1.01 TO 1.50	3 300	-	100	100	400	600	900	900	200	-	-	22300
1.51 OR MORE	200	-	-	-	-	-	100	-	100	-	-	...
LACKING SOME OR ALL PLUMBING FACILITIES	100	-	-	-	-	-	-	-	-	-	-	...
1.00 OR LESS	100	-	-	-	-	-	-	-	-	-	-	...
1.01 TO 1.50	-	-	-	-	-	-	-	-	-	-	-	-
1.51 OR MORE	-	-	-	-	-	-	-	-	-	-	-	-
HOUSEHOLD COMPOSITION BY AGE OF HEAD												
2-OR-MORE-PERSON HOUSEHOLDS	114 400	1 300	5 600	6 000	15 500	17 700	20 500	26 300	12 900	5 600	2 900	22700
MALE HEAD, WIFE PRESENT, NO NONRELATIVES	99 700	1 000	3 400	4 300	11 700	14 900	19 200	24 800	12 300	5 500	2 800	23800
UNDER 25 YEARS	3 400	-	-	100	1 000	900	900	300	100	-	-	17800
25 TO 29 YEARS	11 300	-	-	100	1 300	2 700	2 700	3 700	600	100	100	22900
30 TO 34 YEARS	13 400	100	100	-	1 600	2 200	3 700	3 800	1 000	600	300	23600
35 TO 44 YEARS	23 100	100	200	200	1 500	3 200	4 200	7 100	4 100	1 600	1 000	28200
45 TO 64 YEARS	36 300	400	800	1 300	3 700	4 700	6 800	8 900	5 800	2 800	1 300	25700
65 YEARS AND OVER	12 200	400	2 300	2 500	2 700	1 200	1 000	1 100	700	400	-	11700
OTHER MALE HEAD	3 900	100	300	400	700	900	300	600	400	100	-	17500
UNDER 45 YEARS	1 600	-	-	-	400	400	300	200	200	-	-	19400
45 TO 64 YEARS	1 600	-	-	200	200	400	-	400	200	-	-	18900
65 YEARS AND OVER	700	-	200	100	200	100	-	-	-	-	-	...
FEMALE HEAD	10 700	200	1 900	1 300	3 000	1 900	1 000	900	200	-	100	13200
UNDER 45 YEARS	4 500	-	900	600	1 500	700	400	300	-	-	-	12300
45 TO 64 YEARS	4 200	100	500	500	1 000	900	500	500	100	-	-	15100
65 YEARS AND OVER	2 100	100	500	200	500	400	100	100	100	-	-	12200
1-PERSON HOUSEHOLDS	17 100	2 000	6 800	1 800	2 700	1 400	1 100	900	300	100	-	6800
MALE HEAD	5 600	500	1 300	300	1 100	900	700	600	200	100	-	13500
UNDER 45 YEARS	2 200	100	-	100	300	600	600	400	-	-	-	19900
45 TO 64 YEARS	1 700	200	200	100	500	300	100	100	100	-	-	13200
65 YEARS AND OVER	1 800	200	1 000	100	400	-	-	100	-	-	-	5800
FEMALE HEAD	11 500	1 500	5 500	1 500	1 600	500	500	200	100	-	-	6100
UNDER 45 YEARS	800	-	100	100	300	100	100	-	-	-	-	...
45 TO 64 YEARS	3 300	500	900	500	700	200	200	100	100	-	-	8300
65 YEARS AND OVER	7 400	1 000	4 500	900	600	200	100	100	-	-	-	5400

TABLE A-1. INCOME OF FAMILIES AND PRIMARY INDIVIDUALS IN OWNER- AND RENTER-OCCUPIED HOUSING UNITS: 1979--CONTINUED

(DATA BASED ON SAMPLE, SEE TEXT. FOR MINIMUM BASE FOR DERIVED FIGURES (PERCENT, MEDIAN, ETC.) AND MEANING OF SYMBOLS, SEE TEXT)

STANDARD METROPOLITAN STATISTICAL AREA OMAHA, NEBR.-IOWA TOTAL	TOTAL	LESS THAN $3,000	$3,000 TO $6,999	$7,000 TO $9,999	$10,000 TO $14,999	$15,000 TO $19,999	$20,000 TO $24,999	$25,000 TO $34,999	$35,000 TO $49,999	$50,000 TO $74,999	$75,000 OR MORE	MEDIAN (DOLLARS)
OWNER OCCUPIED--CONTINUED												
OWN CHILDREN UNDER 18 YEARS OLD BY AGE GROUP												
NO OWN CHILDREN UNDER 18 YEARS	70 600	2 900	11 100	6 300	10 900	9 300	9 800	10 500	6 000	2 800	1 000	17200
WITH OWN CHILDREN UNDER 18 YEARS	60 900	400	1 300	1 500	7 200	9 900	11 800	16 700	7 200	3 000	1 900	24300
UNDER 6 YEARS ONLY	11 300	-	200	100	1 700	2 500	2 400	3 300	700	200	200	22300
1	6 100	-	100	100	900	1 300	1 300	1 800	300	200	100	22600
2	4 400	-	-	-	600	1 000	1 000	1 300	300	-	-	22600
3 OR MORE	900	-	-	-	200	200	100	300	-	-	-	...
6 TO 17 YEARS ONLY	36 200	300	900	1 100	4 000	4 600	6 500	10 000	5 400	2 000	1 300	25700
1	13 600	200	400	500	1 600	1 700	2 200	3 900	2 100	800	200	25600
2	14 500	100	300	500	1 700	1 900	2 200	4 200	2 200	800	700	26500
3 OR MORE	8 100	-	200	200	700	1 000	2 100	2 000	1 100	400	400	24700
BOTH AGE GROUPS	13 400	100	200	300	1 500	2 800	3 000	3 300	1 100	700	400	23000
2	7 000	-	100	100	1 000	1 700	1 600	1 400	400	400	200	21500
3 OR MORE	6 400	100	100	100	500	1 000	1 400	1 900	700	300	200	24800
YEARS OF SCHOOL COMPLETED BY HEAD												
NO SCHOOL YEARS COMPLETED	400	-	-	-	100	-	-	-	100	-	-	...
ELEMENTARY:												
LESS THAN 8 YEARS	3 200	400	1 200	500	600	200	-	100	-	100	-	7100
8 YEARS	10 200	500	3 000	1 400	1 500	1 300	800	700	600	200	100	10500
HIGH SCHOOL:												
1 TO 3 YEARS	15 600	700	3 000	1 200	3 500	1 900	2 500	1 400	900	400	100	14100
4 YEARS	47 000	1 000	3 600	2 900	7 000	7 600	8 200	10 200	4 700	1 400	500	20900
COLLEGE:												
1 TO 3 YEARS	24 800	300	1 000	1 200	3 200	4 200	4 600	6 200	2 800	800	500	22700
4 YEARS OR MORE	30 400	300	500	600	2 300	4 000	5 500	8 500	4 100	2 800	1 800	27300
MEDIAN	12.8	11.7	10.8	12.3	12.5	12.8	12.9	13.6	13.3	15.1	16.4	...
YEAR HEAD MOVED INTO UNIT												
1978 OR LATER	23 800	300	700	900	3 800	4 100	4 900	5 400	2 400	900	500	22200
MOVED IN WITHIN PAST 12 MONTHS	14 800	200	500	600	2 800	2 500	2 800	3 500	1 100	500	300	21500
APRIL 1970 TO 1977	46 800	900	1 800	1 800	5 800	7 400	8 600	11 700	5 100	2 200	1 500	23300
1965 TO MARCH 1970	17 700	300	1 400	500	1 900	2 900	2 900	4 000	2 000	1 300	400	23100
1960 TO 1964	15 200	500	1 500	1 200	2 100	1 800	2 400	3 000	1 900	600	400	21200
1950 TO 1959	15 600	700	2 800	1 200	2 800	1 700	1 900	2 300	1 300	600	100	15600
1949 OR EARLIER	12 400	700	4 200	2 100	1 700	1 100	1 000	900	500	100	-	8800
SPECIFIED OWNER OCCUPIED[1]	121 200	2 700	11 100	6 700	16 400	17 700	20 800	25 800	12 300	5 100	2 600	21400
VALUE												
LESS THAN $10,000	2 900	400	1 100	500	500	200	100	100	-	-	-	6600
$10,000 TO $12,499	2 700	300	700	200	500	500	100	200	-	100	-	11400
$12,500 TO $14,999	2 700	300	700	300	400	400	300	200	100	-	-	11100
$15,000 TO $19,999	7 700	200	1 600	1 100	1 600	1 200	900	1 000	100	-	-	12800
$20,000 TO $24,999	10 100	400	2 100	1 000	2 100	1 900	1 300	900	400	-	100	13900
$25,000 TO $29,999	9 800	200	1 400	700	2 400	1 700	1 800	1 000	500	200	-	15800
$30,000 TO $34,999	13 300	100	900	1 100	2 500	2 500	2 700	2 100	900	300	100	19000
$35,000 TO $39,999	13 600	100	1 100	500	1 900	2 400	3 000	3 000	1 300	200	-	21200
$40,000 TO $49,999	22 600	300	900	800	3 300	3 600	4 700	6 600	1 900	400	100	22600
$50,000 TO $59,999	13 800	100	100	300	600	1 600	3 300	4 900	2 000	600	400	27000
$60,000 TO $74,999	11 500	100	200	200	300	800	1 800	4 100	2 700	1 000	400	30900
$75,000 TO $99,999	6 100	100	300	100	200	500	600	1 100	1 700	1 300	200	35700
$100,000 TO $124,999	1 900	-	-	-	-	100	-	400	200	400	500	50500
$125,000 TO $199,999	1 800	-	-	-	-	300	100	100	300	500	600	58200
$200,000 OR MORE	500	-	-	-	100	-	-	-	100	-	200	...
MEDIAN	39200	21600	23200	28000	31300	36100	40200	46700	54000	70000	101900	...
VALUE-INCOME RATIO												
LESS THAN 1.5	35 000	-	400	700	2 400	3 900	5 300	9 900	6 900	3 300	2 100	29800
1.5 TO 1.9	26 100	-	700	400	2 300	3 300	6 500	8 100	3 400	900	300	24800
2.0 TO 2.4	19 600	200	800	600	3 200	3 900	4 300	4 700	1 300	600	100	21300
2.5 TO 2.9	13 800	100	800	1 100	2 800	3 400	3 000	2 000	300	100	-	18000
3.0 TO 3.9	11 000	-	1 500	1 300	4 100	1 700	1 200	800	300	-	-	13200
4.0 TO 4.9	5 100	300	1 500	1 100	1 000	700	300	200	-	-	-	9100
5.0 OR MORE	10 200	1 700	5 500	1 400	600	700	200	-	100	-	-	5500
NOT COMPUTED	400	400	-	-	-	-	-	-	-	-	-	...
MEDIAN	2.0	5.0+	4.9	3.3	2.5	2.2	1.9	1.7	1.5-	1.5-	1.5-	...
MONTHLY MORTGAGE PAYMENT[2]												
UNITS WITH A MORTGAGE	82 700	600	1 900	2 200	9 900	13 500	17 100	21 300	10 100	4 200	2 000	23900
LESS THAN $100	4 000	-	400	300	900	600	600	800	300	100	-	18300
$100 TO $149	13 800	100	700	900	2 400	2 600	2 600	3 000	1 100	400	100	20500
$150 TO $199	13 200	100	400	400	1 800	2 400	2 500	3 000	1 700	500	200	22700
$200 TO $249	11 100	-	100	100	1 500	2 400	2 700	2 700	900	400	200	22600
$250 TO $299	9 100	-	-	200	1 300	1 700	2 100	2 400	900	400	100	23400
$300 TO $349	7 100	-	-	100	500	1 100	1 900	2 100	900	300	200	24800
$350 TO $399	5 700	-	-	100	500	700	1 300	1 900	900	300	100	26500
$400 TO $449	4 900	-	-	-	100	700	1 200	1 800	800	200	100	27800
$450 TO $499	2 700	-	-	-	-	-	700	1 000	700	100	100	30600
$500 TO $599	3 400	-	-	-	-	200	800	1 200	600	300	100	29900
$600 TO $699	1 200	-	-	-	-	100	-	200	400	300	100	45200
$700 OR MORE	1 400	-	-	-	200	100	100	-	300	300	400	47800
NOT REPORTED	5 400	100	300	100	600	900	700	1 100	700	500	400	24400
MEDIAN	234	...	128	143	187	213	245	261	294	298	397	...
UNITS WITH NO MORTGAGE	38 400	2 100	9 200	4 500	6 500	4 200	3 700	4 500	2 200	800	500	12600

[1]LIMITED TO 1-UNIT STRUCTURES ON LESS THAN 10 ACRES AND NO BUSINESS ON PROPERTY.
[2]INCLUDES PRINCIPAL AND INTEREST ONLY.

TABLE A-1. INCOME OF FAMILIES AND PRIMARY INDIVIDUALS IN OWNER- AND RENTER-OCCUPIED HOUSING UNITS: 1979--CONTINUED

(DATA BASED ON SAMPLE, SEE TEXT. FOR MINIMUM BASE FOR DERIVED FIGURES (PERCENT, MEDIAN, ETC.) AND MEANING OF SYMBOLS, SEE TEXT)

STANDARD METROPOLITAN STATISTICAL AREA OMAHA, NEBR.-IOWA TOTAL	TOTAL	LESS THAN $3,000	$3,000 TO $6,999	$7,000 TO $9,999	$10,000 TO $14,999	$15,000 TO $19,999	$20,000 TO $24,999	$25,000 TO $34,999	$35,000 TO $49,999	$50,000 TO $74,999	$75,000 OR MORE	MEDIAN (DOLLARS)
SPECIFIED OWNER OCCUPIED[1]--CONTINUED												
REAL ESTATE TAXES LAST YEAR												
LESS THAN $100	9 700	1 000	4 500	1 200	1 300	600	500	400	200	-	-	6400
$100 TO $199	4 400	200	900	600	1 100	500	500	300	300	-	-	12600
$200 TO $299	7 000	200	900	800	1 500	1 400	700	1 100	300	100	-	15200
$300 TO $399	8 600	200	1 100	700	1 800	1 800	2 000	600	300	100	100	16500
$400 TO $499	9 800	-	500	700	2 000	1 900	2 100	1 900	400	100	-	19100
$500 TO $599	10 000	200	500	400	1 600	1 600	2 500	2 000	1 100	100	-	21500
$600 TO $699	10 600	100	500	400	1 300	1 600	2 200	3 000	800	400	100	23000
$700 TO $799	8 500	-	-	300	1 100	1 300	2 200	2 200	1 000	200	100	23500
$800 TO $899	7 000	-	200	100	1 100	800	1 700	2 000	700	200	-	23400
$900 TO $999	5 800	-	200	300	200	1 000	1 200	2 000	700	200	-	25000
$1,000 TO $1,099	4 400	-	200	100	100	700	600	1 500	700	400	100	28400
$1,100 TO $1,199	3 200	-	-	-	300	200	700	1 200	300	400	200	28200
$1,200 TO $1,399	8 000	100	-	-	200	1 200	1 200	2 300	2 000	700	200	30500
$1,400 TO $1,599	3 400	-	-	-	100	300	400	1 100	800	500	200	32700
$1,600 TO $1,799	1 700	-	-	100	-	200	300	200	700	-	100	35100
$1,800 TO $1,999	1 200	-	100	-	-	-	-	300	400	300	100	39800
$2,000 OR MORE	2 500	-	-	-	-	-	300	600	400	600	600	47800
NOT REPORTED	15 300	600	1 400	700	2 800	2 600	1 600	3 100	1 300	600	500	19300
MEDIAN	631	118	144	352	460	584	655	795	959	1200	1400	...
MEAN REAL ESTATE TAXES LAST YEAR												
MEAN (PER $1,000 VALUE)	17	15	15	16	16	17	17	18	17	17	16	...
SELECTED MONTHLY HOUSING COSTS[2]												
UNITS WITH A MORTGAGE	82 700	600	1 900	2 200	9 900	13 500	17 100	21 300	10 100	4 200	2 000	23900
LESS THAN $125	-	-	-	-	-	-	-	-	-	-	-	-
$125 TO $149	900	-	300	200	300	-	100	-	-	-	-	...
$150 TO $174	1 500	-	-	200	400	300	200	100	100	-	-	17300
$175 TO $199	4 000	100	400	500	1 000	800	400	700	200	-	-	15700
$200 TO $224	4 400	-	300	100	800	800	1 300	800	200	100	-	20600
$225 TO $249	6 800	-	200	300	1 300	1 400	1 300	1 400	700	200	-	20500
$250 TO $274	6 000	100	200	200	700	1 300	1 300	1 500	600	200	-	22200
$275 TO $299	5 300	-	100	200	900	1 100	800	1 500	500	100	100	22600
$300 TO $324	6 200	-	100	200	800	1 400	1 500	1 500	400	200	100	22000
$325 TO $349	5 100	-	-	-	600	900	1 300	1 300	700	200	-	23900
$350 TO $374	4 700	-	-	-	700	1 000	1 200	1 200	500	100	-	22400
$375 TO $399	4 000	-	-	100	500	300	1 100	1 100	500	300	100	24800
$400 TO $449	6 400	-	-	100	500	1 000	1 500	1 800	900	500	100	25500
$450 TO $499	6 200	-	-	-	300	700	1 400	2 300	900	400	100	27800
$500 TO $549	4 300	-	-	-	-	600	1 000	1 600	700	100	100	27700
$550 TO $599	3 100	-	-	-	-	100	800	1 200	700	200	100	30500
$600 TO $699	4 000	-	-	-	-	300	700	1 400	900	400	200	31600
$700 TO $799	1 400	-	-	-	-	-	100	300	400	300	100	42400
$800 TO $899	600	-	-	-	-	100	100	100	200	100	-	...
$900 TO $999	400	-	-	-	-	-	-	-	200	100	-	...
$1,000 TO $1,249	400	-	-	-	-	-	-	-	-	100	300	...
$1,250 TO $1,499	100	-	-	-	-	-	-	-	-	-	-	...
$1,500 OR MORE	400	-	-	-	100	-	-	-	100	-	200	...
NOT REPORTED	6 500	200	300	100	900	1 100	900	1 400	700	500	400	23400
MEDIAN	339	...	211	236	277	306	346	373	417	456	601	...
UNITS WITH NO MORTGAGE	38 400	2 100	9 200	4 500	6 500	4 200	3 700	4 500	2 200	800	500	12600
LESS THAN $70	4 300	700	2 100	700	500	100	-	100	100	-	-	5700
$70 TO $79	2 500	100	1 100	600	600	-	-	-	-	-	-	7300
$80 TO $89	2 800	100	900	500	600	300	100	100	-	-	-	9000
$90 TO $99	3 200	100	1 000	500	700	300	200	300	-	-	-	9500
$100 TO $124	7 100	300	1 700	500	1 300	1 000	1 100	900	400	-	-	14400
$125 TO $149	6 100	200	700	700	1 300	1 000	900	600	500	100	-	15800
$150 TO $174	4 300	100	400	300	800	700	700	800	300	100	100	18700
$175 TO $199	1 700	100	100	100	100	300	100	600	200	100	-	25400
$200 TO $224	800	-	100	100	-	200	100	100	200	-	-	...
$225 TO $249	700	-	-	200	-	100	100	100	100	-	-	...
$250 TO $299	700	-	100	-	-	100	-	100	100	100	100	...
$300 TO $349	200	-	-	-	-	-	-	-	-	-	-	...
$350 TO $399	100	-	-	-	-	-	-	100	-	-	-	...
$400 TO $499	200	-	-	-	-	-	-	-	-	-	100	...
$500 OR MORE	-	-	-	-	-	-	-	-	-	-	-	-
NOT REPORTED	3 800	400	900	400	400	300	200	500	300	200	100	11900
MEDIAN	116	86	90	95	112	132	131	144	146	...	...	...
SELECTED MONTHLY HOUSING COSTS AS PERCENTAGE OF INCOME[2]												
UNITS WITH A MORTGAGE	82 700	600	1 900	2 200	9 900	13 500	17 100	21 300	10 100	4 200	2 000	23900
LESS THAN 5 PERCENT	400	-	-	-	-	-	-	-	-	100	200	...
5 TO 9 PERCENT	8 300	-	-	-	-	-	500	2 300	2 800	1 700	1 000	42500
10 TO 14 PERCENT	16 200	-	-	-	200	1 400	3 600	6 600	3 200	1 000	200	29400
15 TO 19 PERCENT	17 600	-	-	100	1 500	3 500	4 400	5 300	1 900	700	200	24200
20 TO 24 PERCENT	13 900	-	100	500	2 100	2 900	3 700	3 400	1 100	100	-	21800
25 TO 29 PERCENT	8 300	-	-	300	1 900	2 000	2 100	1 600	300	-	-	19800
30 TO 34 PERCENT	4 700	-	-	200	1 300	1 400	1 200	500	-	-	-	18100
35 TO 39 PERCENT	2 800	-	300	200	1 000	600	500	200	-	-	-	14400
40 TO 49 PERCENT	2 200	-	600	400	600	400	200	-	-	-	-	10900
50 TO 59 PERCENT	800	-	300	200	200	100	-	-	-	-	-	...
60 PERCENT OR MORE	1 200	300	400	200	200	-	-	-	100	-	-	6100
NOT COMPUTED	100	100	-	-	-	-	-	-	-	-	-	...
NOT REPORTED	6 500	200	300	100	900	1 100	900	1 400	700	500	400	23400
MEDIAN	19	...	47	35	27	22	20	16	13	10	8	...

[1]LIMITED TO 1-UNIT STRUCTURES ON LESS THAN 10 ACRES AND NO BUSINESS ON PROPERTY.
[2]SUM OF PAYMENTS FOR REAL ESTATE TAXES, PROPERTY INSURANCE, UTILITIES, FUEL, WATER, GARBAGE COLLECTION, AND MORTGAGE AT TIME OF INTERVIEW.

TABLE A-1. INCOME OF FAMILIES AND PRIMARY INDIVIDUALS IN OWNER- AND RENTER-OCCUPIED HOUSING UNITS: 1979--CONTINUED

(DATA BASED ON SAMPLE, SEE TEXT. FOR MINIMUM BASE FOR DERIVED FIGURES (PERCENT, MEDIAN, ETC.) AND MEANING OF SYMBOLS, SEE TEXT)

STANDARD METROPOLITAN STATISTICAL AREA OMAHA, NEBR.-IOWA TOTAL	TOTAL	LESS THAN $3,000	$3,000 TO $6,999	$7,000 TO $9,999	$10,000 TO $14,999	$15,000 TO $19,999	$20,000 TO $24,999	$25,000 TO $34,999	$35,000 TO $49,999	$50,000 TO $74,999	$75,000 OR MORE	MEDIAN (DOLLARS)
SPECIFIED OWNER OCCUPIED[1]--CONTINUED												
SELECTED MONTHLY HOUSING COSTS AS PERCENTAGE OF INCOME[2]--CONTINUED												
UNITS WITH NO MORTGAGE	38 400	2 100	9 200	4 500	6 500	4 200	3 700	4 500	2 200	800	500	12600
LESS THAN 5 PERCENT	2 900	-	-	-	-	-	100	900	1 100	400	300	39900
5 TO 9 PERCENT	12 000	-	300	700	2 100	1 900	3 100	2 900	800	300	100	21700
10 TO 14 PERCENT	7 700	-	1 000	1 400	3 000	1 700	300	200	-	-	-	12300
15 TO 19 PERCENT	4 300	100	2 300	800	800	200	-	100	-	-	-	6500
20 TO 24 PERCENT	2 800	100	1 700	800	100	100	-	-	-	-	-	6100
25 TO 29 PERCENT	1 400	100	1 100	200	-	-	-	-	-	-	-	5200
30 TO 34 PERCENT	900	200	500	100	-	-	-	-	-	-	-	...
35 TO 39 PERCENT	500	-	400	100	-	-	-	-	-	-	-	...
40 TO 49 PERCENT	800	200	600	-	-	-	-	-	-	-	-	...
50 TO 59 PERCENT	400	300	-	-	-	-	-	-	-	-	-	...
60 PERCENT OR MORE	900	500	300	-	-	-	-	-	-	-	-	...
NOT COMPUTED	100	100	-	-	-	-	-	-	-	-	-	...
NOT REPORTED	3 800	400	900	400	400	300	200	500	300	200	100	11900
MEDIAN	12	53	22	15	12	10	8	7	5-	...	...	...
OWNER OCCUPIED	131 500	3 300	12 400	7 800	18 100	19 100	21 600	27 200	13 200	5 700	3 000	21200
HEATING EQUIPMENT												
WARM-AIR FURNACE	124 100	2 900	11 100	7 200	17 200	18 200	20 700	26 100	12 400	5 500	2 600	21300
HEAT PUMP	1 300	-	-	-	100	-	100	300	400	100	200	37900
STEAM OR HOT WATER	3 200	100	500	200	300	600	500	600	300	100	100	19600
BUILT-IN ELECTRIC UNITS	500	-	100	-	-	-	100	100	100	-	-	...
FLOOR, WALL, OR PIPELESS FURNACE	800	-	300	100	100	100	100	100	-	-	-	...
ROOM HEATERS WITH FLUE	1 300	300	400	300	100	200	100	-	-	-	-	7000
ROOM HEATERS WITHOUT FLUE	-	-	-	-	-	-	-	-	-	-	-	-
FIREPLACES, STOVES, OR PORTABLE HEATERS	300	-	-	-	200	100	-	-	-	-	-	...
NONE	-	-	-	-	-	-	-	-	-	-	-	...
SOURCE OF WATER												
PUBLIC SYSTEM OR PRIVATE COMPANY	123 500	2 900	11 900	7 400	17 200	18 400	20 600	25 200	12 100	5 200	2 600	20900
INDIVIDUAL WELL	7 600	400	500	400	900	600	1 000	1 900	1 100	500	300	25500
OTHER	400	100	-	-	-	-	100	100	-	-	-	...
SEWAGE DISPOSAL												
PUBLIC SEWER	120 500	2 800	11 600	7 300	17 000	18 100	20 200	24 600	11 700	4 800	2 500	20900
SEPTIC TANK OR CESSPOOL	11 000	500	800	500	1 100	1 000	1 400	2 600	1 600	1 000	500	25500
OTHER	-	-	-	-	-	-	-	-	-	-	-	...
HOUSE HEATING FUEL												
UTILITY GAS	115 300	2 600	11 100	6 400	15 900	17 500	19 700	23 600	11 400	4 800	2 300	21000
BOTTLED, TANK, OR LP GAS	4 300	400	100	400	400	400	700	1 100	400	300	200	22900
FUEL OIL, KEROSENE, ETC	5 100	200	1 100	800	1 000	400	400	700	300	200	100	12500
ELECTRICITY	6 500	100	200	200	800	700	800	1 800	1 200	500	300	27900
COAL OR COKE	-	-	-	-	-	-	-	-	-	-	-	-
WOOD	100	-	-	-	-	100	-	-	-	-	-	...
OTHER FUEL	-	-	-	-	-	-	-	-	-	-	-	-
NONE	-	-	-	-	-	-	-	-	-	-	-	...
COOKING FUEL												
UTILITY GAS	46 200	1 800	7 900	3 600	8 700	7 100	7 400	6 500	2 000	900	300	15700
BOTTLED, TANK, OR LP GAS	2 200	300	100	200	200	300	300	400	100	100	-	18100
ELECTRICITY	83 000	1 100	4 300	4 000	9 200	11 700	13 900	20 400	11 100	4 700	2 500	24000
FUEL OIL, KEROSENE, ETC	100	-	-	-	-	-	-	-	-	-	-	...
COAL OR COKE	-	-	-	-	-	-	-	-	-	-	-	-
WOOD	-	-	-	-	-	-	-	-	-	-	-	...
OTHER FUEL	-	-	-	-	-	-	-	-	-	-	-	-
NONE	-	-	-	-	-	-	-	-	-	-	-	-
SELECTED CHARACTERISTICS												
WITH AIR CONDITIONING	119 400	2 200	9 800	6 100	16 000	17 500	20 200	26 300	12 900	5 500	2 900	22000
ROOM UNIT(S)	31 600	800	5 200	3 000	5 600	5 600	5 100	4 000	1 600	300	400	16100
CENTRAL SYSTEM	87 800	1 400	4 600	3 100	10 500	11 900	15 100	22 400	11 200	5 200	2 500	24100
WITH BASEMENT	119 800	3 000	10 900	6 800	16 300	17 500	20 100	25 400	12 100	5 100	2 800	21400
CARS AND TRUCKS AVAILABLE:												
1	36 200	1 100	6 300	4 400	9 300	5 900	4 000	3 500	1 100	400	100	13400
2	62 500	1 000	1 100	1 600	6 400	10 700	13 200	17 100	6 800	3 100	1 500	24000
3 OR MORE	23 800	100	200	500	1 500	2 300	4 200	6 300	5 300	2 200	1 300	30000
RENTER OCCUPIED	67 400	4 000	15 200	11 800	16 300	8 600	6 100	3 600	900	700	200	10800
UNITS IN STRUCTURE												
1, DETACHED	16 900	800	3 200	3 000	4 000	2 500	1 700	1 200	200	100	200	11800
1, ATTACHED	5 000	100	800	700	1 700	700	600	300	100	-	-	12700
2 TO 4	9 600	800	2 600	2 000	2 200	900	600	400	100	-	-	9100
5 TO 19	23 900	1 400	5 400	4 000	5 900	3 100	2 100	1 300	400	300	-	10900
20 TO 49	8 500	500	1 600	1 600	2 000	1 100	900	300	200	300	-	11500
50 OR MORE	3 000	500	1 500	300	300	200	100	100	-	-	-	5800
MOBILE HOME OR TRAILER	500	-	100	100	300	-	-	-	-	-	-	...

[1] LIMITED TO 1-UNIT STRUCTURES ON LESS THAN 10 ACRES AND NO BUSINESS ON PROPERTY.
[2] SUM OF PAYMENTS FOR REAL ESTATE TAXES, PROPERTY INSURANCE, UTILITIES, FUEL, WATER, GARBAGE COLLECTION, AND MORTGAGE AT TIME OF INTERVIEW.

TABLE A-1. INCOME OF FAMILIES AND PRIMARY INDIVIDUALS IN OWNER- AND RENTER-OCCUPIED HOUSING UNITS: 1979--CONTINUED

(DATA BASED ON SAMPLE, SEE TEXT. FOR MINIMUM BASE FOR DERIVED FIGURES (PERCENT, MEDIAN, ETC.) AND MEANING OF SYMBOLS, SEE TEXT)

STANDARD METROPOLITAN STATISTICAL AREA OMAHA, NEBR.-IOWA TOTAL	TOTAL	LESS THAN $3,000	$3,000 TO $6,999	$7,000 TO $9,999	$10,000 TO $14,999	$15,000 TO $19,999	$20,000 TO $24,999	$25,000 TO $34,999	$35,000 TO $49,999	$50,000 TO $74,999	$75,000 OR MORE	MEDIAN (DOLLARS)
RENTER OCCUPIED--CONTINUED												
YEAR STRUCTURE BUILT												
APRIL 1970 OR LATER	14 500	300	1 500	2 000	4 500	2 400	2 100	1 100	300	300	-	13900
1965 TO MARCH 1970	11 400	400	3 000	1 700	2 400	1 500	1 100	1 000	200	200	-	11300
1960 TO 1964	7 400	600	1 400	1 500	1 800	900	600	400	200	-	-	10800
1950 TO 1959	6 600	400	1 500	900	1 500	1 300	500	400	-	100	-	11500
1940 TO 1949	3 600	200	1 300	600	700	500	-	300	-	-	-	8600
1939 OR EARLIER	23 800	2 100	6 500	5 000	5 400	2 200	1 800	500	200	-	100	9000
COMPLETE BATHROOMS												
1	54 300	3 400	13 500	10 600	13 300	6 800	3 900	1 800	400	500	100	9900
1 AND ONE-HALF	5 200	200	500	500	1 400	1 000	700	600	100	100	-	15000
2 OR MORE	7 000	100	700	600	1 600	800	1 400	1 100	400	100	100	17700
ALSO USED BY ANOTHER HOUSEHOLD	500	100	300	-	-	-	-	-	-	-	-	...
NONE	500	-	200	-	100	-	-	-	-	-	-	...
COMPLETE KITCHEN FACILITIES												
FOR EXCLUSIVE USE OF HOUSEHOLD	66 900	3 800	15 100	11 600	16 200	8 600	6 100	3 600	900	700	200	10900
ALSO USED BY ANOTHER HOUSEHOLD	100	-	-	-	100	-	-	-	-	-	-	...
NO COMPLETE KITCHEN FACILITIES	400	200	-	100	100	-	-	-	-	-	-	...
ROOMS												
1 ROOM	1 100	300	400	200	100	-	-	-	-	-	-	...
2 ROOMS	6 900	900	2 400	1 400	1 100	500	200	300	-	-	-	7400
3 ROOMS	16 000	1 100	4 500	3 200	3 900	2 000	800	300	100	100	-	9200
4 ROOMS	19 100	700	4 300	2 900	5 300	2 700	1 900	800	200	300	-	11600
5 ROOMS	13 400	500	2 200	2 300	3 000	1 800	2 100	1 100	300	100	-	12800
6 ROOMS	6 000	300	900	1 000	1 600	900	600	500	-	100	-	12400
7 ROOMS OR MORE	4 900	200	500	800	1 200	700	600	600	200	-	200	14100
MEDIAN	4.0	3.2	3.6	3.9	4.1	4.2	4.6	4.8	...	...	...	...
BEDROOMS												
NONE	2 100	400	800	500	200	-	-	-	-	-	-	6000
1	27 100	2 100	7 400	5 200	6 600	3 100	1 500	800	300	200	-	9300
2	24 300	900	5 000	3 700	6 300	3 400	2 700	1 500	300	400	100	12000
3	11 200	500	1 600	1 800	2 300	1 800	1 700	1 000	200	100	100	13700
4 OR MORE	2 700	-	400	500	900	200	100	300	100	-	100	12300
PERSONS												
1 PERSON	28 300	2 600	8 700	5 300	6 100	3 200	1 300	700	200	200	-	8600
2 PERSONS	20 000	800	3 400	3 500	5 600	2 200	2 400	1 300	400	300	100	12100
3 PERSONS	8 800	300	1 800	1 200	2 000	1 500	1 000	700	200	100	-	12800
4 PERSONS	5 900	100	700	1 000	1 600	1 100	800	300	100	-	-	13300
5 PERSONS	2 500	-	500	500	500	500	300	200	-	-	-	13600
6 PERSONS OR MORE	1 900	100	100	200	600	100	200	400	-	-	-	13600
MEDIAN	1.8	1.5-	1.5-	1.6	1.9	2.0	2.2	2.3	...	...	...	...
UNITS WITH SUBFAMILIES	400	-	100	100	-	100	-	-	-	-	-	...
UNITS WITH NONRELATIVES	6 300	500	1 500	1 600	2 000	400	100	100	-	-	-	9100
PLUMBING FACILITIES BY PERSONS PER ROOM												
WITH ALL PLUMBING FACILITIES	66 900	3 800	14 900	11 700	16 300	8 600	6 100	3 600	900	700	200	10900
1.00 OR LESS	65 400	3 800	14 600	11 400	16 000	8 400	5 800	3 500	900	700	200	10900
1.01 TO 1.50	1 200	100	200	200	200	200	200	100	-	-	-	13300
1.51 OR MORE	300	-	100	100	100	-	-	-	-	-	-	...
LACKING SOME OR ALL PLUMBING FACILITIES	500	100	300	-	-	-	-	-	-	-	-	...
1.00 OR LESS	400	100	300	-	-	-	-	-	-	-	-	...
1.01 TO 1.50	-	-	-	-	-	-	-	-	-	-	-	-
1.51 OR MORE	-	-	-	-	-	-	-	-	-	-	-	...
HOUSEHOLD COMPOSITION BY AGE OF HEAD												
2-OR-MORE-PERSON HOUSEHOLDS	39 100	1 400	6 500	6 400	10 200	5 400	4 700	2 900	700	500	200	12600
MALE HEAD, WIFE PRESENT, NO NONRELATIVES	21 800	300	1 400	2 600	6 100	3 900	3 800	2 300	700	400	200	15600
UNDER 25 YEARS	4 500	100	500	700	1 500	700	600	200	-	100	-	12900
25 TO 29 YEARS	5 800	100	200	600	2 000	1 300	900	500	-	-	-	14900
30 TO 34 YEARS	2 900	-	100	200	700	300	900	600	-	-	100	20500
35 TO 44 YEARS	2 700	-	200	200	600	700	700	300	-	-	-	17400
45 TO 64 YEARS	4 100	-	-	400	900	700	500	700	400	300	100	19800
65 YEARS AND OVER	1 900	-	400	500	300	100	300	100	100	-	-	10700
OTHER MALE HEAD	5 200	200	600	1 300	1 900	600	200	300	100	-	-	11400
UNDER 45 YEARS	4 400	100	500	1 100	1 600	500	200	200	100	-	-	11300
45 TO 64 YEARS	700	-	-	200	200	100	-	100	-	-	-	...
65 YEARS AND OVER	100	-	-	-	100	-	-	-	-	-	-	...
FEMALE HEAD	12 100	900	4 500	2 500	2 300	900	700	300	-	-	-	7700
UNDER 45 YEARS	10 000	700	3 600	2 100	2 100	700	500	200	-	-	-	7900
45 TO 64 YEARS	1 600	100	700	300	100	100	200	100	-	-	-	6800
65 YEARS AND OVER	500	-	200	-	100	100	-	-	-	-	-	...
1-PERSON HOUSEHOLDS	28 300	2 600	8 700	5 300	6 100	3 200	1 300	700	200	200	-	8600
MALE HEAD	11 500	900	2 500	1 900	2 700	1 800	700	600	100	200	-	10700
UNDER 45 YEARS	7 800	600	1 400	1 400	2 000	1 400	500	300	100	100	-	11500
45 TO 64 YEARS	2 400	100	400	300	500	400	200	200	-	100	-	12800
65 YEARS AND OVER	1 300	100	800	200	200	-	-	-	-	-	-	5800
FEMALE HEAD	16 800	1 800	6 100	3 400	3 400	1 400	600	100	-	-	-	7500
UNDER 45 YEARS	8 400	500	2 100	2 000	2 500	800	400	100	-	-	-	9500
45 TO 64 YEARS	2 700	200	800	600	500	400	100	-	-	-	-	8500
65 YEARS AND OVER	5 700	1 000	3 200	900	400	100	100	-	-	-	-	5300

TABLE A-1. INCOME OF FAMILIES AND PRIMARY INDIVIDUALS IN OWNER- AND RENTER-OCCUPIED HOUSING UNITS: 1979--CONTINUED

(DATA BASED ON SAMPLE, SEE TEXT. FOR MINIMUM BASE FOR DERIVED FIGURES (PERCENT, MEDIAN, ETC.) AND MEANING OF SYMBOLS, SEE TEXT)

STANDARD METROPOLITAN STATISTICAL AREA OMAHA, NEBR.-IOWA TOTAL	TOTAL	LESS THAN $3,000	$3,000 TO $6,999	$7,000 TO $9,999	$10,000 TO $14,999	$15,000 TO $19,999	$20,000 TO $24,999	$25,000 TO $34,999	$35,000 TO $49,999	$50,000 TO $74,999	$75,000 OR MORE	MEDIAN (DOLLARS)
RENTER OCCUPIED--CONTINUED												
OWN CHILDREN UNDER 18 YEARS OLD BY AGE GROUP												
NO OWN CHILDREN UNDER 18 YEARS	47 000	3 100	11 000	8 300	10 900	5 700	4 000	2 500	800	600	100	10500
WITH OWN CHILDREN UNDER 18 YEARS	20 400	800	4 200	3 500	5 400	2 900	2 100	1 200	200	-	100	11500
UNDER 6 YEARS ONLY	8 200	500	1 800	1 100	2 500	1 300	700	300	-	-	-	11500
1	5 200	400	1 100	500	1 600	900	500	200	-	-	-	11900
2	2 700	100	600	600	800	400	200	100	-	-	-	10700
3 OR MORE	300	-	100	-	100	-	-	-	-	-	-	...
6 TO 17 YEARS ONLY	8 700	300	1 900	1 600	2 000	1 200	1 000	500	100	-	-	11400
1	4 300	100	900	900	900	500	500	300	100	-	-	11100
2	2 600	100	600	400	800	300	300	100	-	-	-	11400
3 OR MORE	1 800	-	400	300	300	300	200	200	-	-	-	12300
BOTH AGE GROUPS	3 500	100	500	800	900	400	400	300	-	-	-	11900
2	1 600	-	400	100	400	300	200	200	-	-	-	13200
3 OR MORE	1 900	-	100	700	500	100	200	200	-	-	-	10900
YEARS OF SCHOOL COMPLETED BY HEAD												
NO SCHOOL YEARS COMPLETED	200	-	-	-	100	-	-	-	-	-	-	...
ELEMENTARY:												
LESS THAN 8 YEARS	1 900	200	1 000	300	400	-	-	-	-	-	-	6200
8 YEARS	2 900	100	1 500	600	200	200	-	-	-	-	100	6500
HIGH SCHOOL:												
1 TO 3 YEARS	8 600	1 000	2 900	1 600	1 700	700	400	300	-	-	-	7900
4 YEARS	22 900	1 400	4 400	4 700	6 000	2 800	2 100	1 000	300	300	-	10800
COLLEGE:												
1 TO 3 YEARS	16 400	700	2 800	2 900	4 500	2 400	1 700	1 100	100	100	-	12000
4 YEARS OR MORE	14 500	500	2 700	1 700	3 500	2 300	1 800	1 200	500	200	100	13400
MEDIAN	12.9	12.5	12.5	12.7	13.0	13.6	13.9	14.0	...	...	...	...
YEAR HEAD MOVED INTO UNIT												
1978 OR LATER	38 300	2 300	8 000	6 500	10 000	4 900	3 400	2 200	600	400	100	11200
MOVED IN WITHIN PAST 12 MONTHS	28 200	1 800	6 300	5 000	7 400	3 300	2 000	1 500	400	400	100	10700
APRIL 1970 TO 1977	22 100	900	5 100	4 100	5 200	3 200	2 200	1 100	200	200	100	11000
1965 TO MARCH 1970	3 800	600	1 000	700	600	300	300	100	100	-	-	8100
1960 TO 1964	1 600	100	600	100	300	200	100	100	-	-	-	9100
1950 TO 1959	1 100	100	400	300	-	-	-	100	-	100	-	...
1949 OR EARLIER	500	-	100	100	200	-	-	-	-	-	-	...
GROSS RENT												
SPECIFIED RENTER OCCUPIED[1]	66 700	4 000	15 200	11 800	16 100	8 500	6 000	3 500	900	700	200	10800
LESS THAN $80	2 800	600	1 700	300	200	-	-	-	-	-	-	5000
$80 TO $99	1 500	300	700	300	-	100	-	-	-	-	-	5600
$100 TO $124	2 600	300	1 200	500	500	-	100	-	-	-	-	6300
$125 TO $149	4 400	500	1 700	1 000	800	300	100	-	-	100	-	7100
$150 TO $174	7 200	600	2 100	1 700	1 300	800	400	200	-	-	-	8700
$175 TO $199	10 000	600	2 800	2 200	2 600	1 200	300	200	-	-	-	9200
$200 TO $224	10 100	300	1 700	1 800	3 400	1 400	1 100	400	-	100	-	11900
$225 TO $249	9 400	500	1 400	1 400	3 100	1 500	700	400	200	100	-	12200
$250 TO $274	5 200	100	700	900	1 000	1 200	700	400	-	200	-	14500
$275 TO $299	4 300	100	400	500	1 100	600	1 100	300	100	-	-	15300
$300 TO $324	2 700	-	-	400	900	400	600	300	-	100	-	15100
$325 TO $349	1 400	-	100	100	200	300	500	200	-	-	-	19800
$350 TO $374	1 100	-	-	-	300	100	200	400	100	-	-	...
$375 TO $399	500	-	-	100	-	100	-	200	-	-	-	...
$400 TO $449	1 000	-	-	100	100	200	-	300	100	-	-	...
$450 TO $499	300	-	-	-	-	200	-	-	-	-	-	...
$500 TO $549	200	-	-	-	-	-	-	100	-	-	-	...
$550 TO $599	-	-	-	-	-	-	-	-	-	-	-	-
$600 TO $699	-	-	-	-	-	-	-	-	-	-	-	...
$700 TO $749	-	-	-	-	-	-	-	-	-	-	-	...
$750 OR MORE	100	-	-	-	-	-	-	-	100	-	-	...
NO CASH RENT	1 700	100	400	500	500	100	-	100	-	-	-	9300
MEDIAN	209	163	173	195	217	231	256	283	...	...	...	...
NONSUBSIDIZED RENTER OCCUPIED[2]	59 700	3 500	12 500	11 000	14 000	8 300	5 400	3 300	800	700	200	11000
LESS THAN $80	900	200	400	200	-	-	-	-	-	-	-	...
$80 TO $99	1 200	200	500	300	-	100	-	-	-	-	-	6400
$100 TO $124	2 400	300	1 100	500	500	-	100	-	-	-	-	6500
$125 TO $149	4 100	500	1 500	900	700	300	100	-	-	100	-	7200
$150 TO $174	6 800	600	2 000	1 600	1 100	800	400	200	-	-	-	8600
$175 TO $199	9 200	500	2 700	2 000	2 400	1 200	200	-	-	-	-	9000
$200 TO $224	8 800	200	1 500	1 700	2 600	1 300	1 000	300	-	100	-	11800
$225 TO $249	8 800	500	1 400	1 400	2 800	1 400	600	400	200	100	-	12000
$250 TO $274	5 000	100	600	900	900	1 200	700	400	-	200	-	14900
$275 TO $299	4 000	100	400	500	1 000	600	1 000	300	100	-	-	16100
$300 TO $324	2 500	-	-	400	800	400	500	300	-	100	-	15000
$325 TO $349	1 300	-	100	100	200	300	400	200	-	-	-	19500
$350 TO $374	1 000	-	-	-	300	100	100	400	100	-	-	...
$375 TO $399	500	-	-	100	-	100	-	200	-	-	-	...
$400 TO $449	900	-	-	100	100	200	-	300	-	-	-	...
$450 TO $499	300	-	-	-	-	100	-	-	-	-	-	...
$500 TO $549	200	-	-	-	-	-	-	100	-	-	-	...
$550 TO $599	-	-	-	-	-	-	-	-	-	-	-	-
$600 TO $699	-	-	-	-	-	-	-	-	-	-	-	...
$700 TO $749	-	-	-	-	-	-	-	-	-	-	-	...
$750 OR MORE	100	-	-	-	-	-	-	-	100	-	-	...
NO CASH RENT	1 700	100	400	500	500	100	-	100	-	-	-	9300
MEDIAN	212	170	181	197	218	230	257	290	...	...	...	...

[1]EXCLUDES 1-UNIT STRUCTURES ON 10 ACRES OR MORE.
[2]EXCLUDES 1-UNIT STRUCTURES ON 10 ACRES OR MORE, MOBILE HOMES AND TRAILERS, HOUSING UNITS IN PUBLIC HOUSING PROJECTS, AND HOUSING UNITS WITH GOVERNMENT RENT SUBSIDIES; INCLUDES UNITS WHERE THE SUBSIDIZED/NONSUBSIDIZED STATUS WAS NOT REPORTED.

TABLE A-1. INCOME OF FAMILIES AND PRIMARY INDIVIDUALS IN OWNER- AND RENTER-OCCUPIED HOUSING UNITS: 1979--CONTINUED

(DATA BASED ON SAMPLE, SEE TEXT. FOR MINIMUM BASE FOR DERIVED FIGURES (PERCENT, MEDIAN, ETC.) AND MEANING OF SYMBOLS, SEE TEXT)

STANDARD METROPOLITAN STATISTICAL AREA OMAHA, NEBR.-IOWA TOTAL	TOTAL	LESS THAN $3,000	$3,000 TO $6,999	$7,000 TO $9,999	$10,000 TO $14,999	$15,000 TO $19,999	$20,000 TO $24,999	$25,000 TO $34,999	$35,000 TO $49,999	$50,000 TO $74,999	$75,000 OR MORE	MEDIAN (DOLLARS)
RENTER OCCUPIED--CONTINUED												
GROSS RENT AS PERCENTAGE OF INCOME												
SPECIFIED RENTER OCCUPIED[1]	66 700	4 000	15 200	11 800	16 100	8 500	6 000	3 500	900	700	200	10800
LESS THAN 10 PERCENT	3 800	-	200	100	300	300	700	900	500	600	200	28500
10 TO 14 PERCENT	8 400	-	100	400	1 100	2 300	2 500	1 600	300	-	-	20600
15 TO 19 PERCENT	12 400	-	700	900	3 500	4 100	2 400	800	-	-	-	16300
20 TO 24 PERCENT	10 500	200	1 400	1 700	5 600	1 000	300	100	100	-	-	11600
25 TO 34 PERCENT	12 800	300	2 400	5 300	4 100	700	-	-	-	-	-	9100
35 TO 49 PERCENT	8 200	200	4 600	2 500	900	-	-	-	-	-	-	6400
50 TO 59 PERCENT	2 700	100	2 300	300	-	-	-	-	-	-	-	5200
60 PERCENT OR MORE	6 000	2 900	3 100	-	-	-	-	-	-	-	-	3100
NOT COMPUTED	1 800	300	400	500	500	100	-	100	-	-	-	8700
MEDIAN	24	60+	43	30	23	17	15	13	***	***	***	***
NONSUBSIDIZED RENTER OCCUPIED[2]	59 700	3 500	12 500	11 000	14 000	8 300	5 400	3 300	800	700	200	11000
LESS THAN 10 PERCENT	3 300	-	-	100	100	300	700	700	500	600	200	30500
10 TO 14 PERCENT	7 800	-	-	300	1 100	2 300	2 200	1 500	300	-	-	20500
15 TO 19 PERCENT	11 000	-	300	800	3 000	3 900	2 100	800	-	-	-	16700
20 TO 24 PERCENT	8 500	-	700	1 500	4 800	1 000	200	100	100	-	-	12000
25 TO 34 PERCENT	11 500	100	2 000	5 100	3 700	700	-	-	-	-	-	9200
35 TO 49 PERCENT	7 400	100	4 100	2 400	800	-	-	-	-	-	-	6500
50 TO 59 PERCENT	2 500	100	2 100	300	-	-	-	-	-	-	-	5200
60 PERCENT OR MORE	5 800	2 800	2 900	-	-	-	-	-	-	-	-	3100
NOT COMPUTED	1 800	200	400	500	500	100	-	100	-	-	-	8800
MEDIAN	24	60+	46	30	23	17	15	13	***	***	***	***
HEATING EQUIPMENT												
WARM-AIR FURNACE	55 200	2 500	11 500	9 300	13 600	7 700	5 500	3 500	900	600	200	11600
HEAT PUMP	200	-	-	100	-	-	-	-	-	-	-	***
STEAM OR HOT WATER	7 300	1 200	2 200	1 600	1 400	500	300	-	-	-	-	7500
BUILT-IN ELECTRIC UNITS	2 000	100	500	400	600	100	100	-	-	100	-	9400
FLOOR, WALL, OR PIPELESS FURNACE	800	100	200	-	400	100	-	-	-	-	-	***
ROOM HEATERS WITH FLUE	1 500	-	600	200	300	200	-	100	-	-	-	8800
ROOM HEATERS WITHOUT FLUE	100	-	100	-	-	-	-	-	-	-	-	***
FIREPLACES, STOVES, OR PORTABLE HEATERS	200	-	-	100	-	-	-	-	-	-	-	***
NONE	-	-	-	-	-	-	-	-	-	-	-	***
SOURCE OF WATER												
PUBLIC SYSTEM OR PRIVATE COMPANY	65 800	4 000	15 000	11 400	15 900	8 400	5 900	3 400	900	700	100	10800
INDIVIDUAL WELL	1 600	-	200	300	400	200	100	200	-	-	100	13300
OTHER	-	-	-	-	-	-	-	-	-	-	-	-
SEWAGE DISPOSAL												
PUBLIC SEWER	65 500	4 000	14 900	11 400	16 000	8 400	5 900	3 400	800	700	100	10800
SEPTIC TANK OR CESSPOOL	1 900	-	300	400	300	200	200	200	100	-	200	13600
OTHER	-	-	-	-	-	-	-	-	-	-	-	-
HOUSE HEATING FUEL												
UTILITY GAS	57 700	3 600	13 300	10 100	13 500	7 400	5 400	2 800	700	500	100	10600
BOTTLED, TANK, OR LP GAS	1 100	-	100	200	300	100	-	100	-	-	100	***
FUEL OIL, KEROSENE, ETC	1 700	100	400	200	500	100	200	200	-	-	-	11100
ELECTRICITY	6 600	200	1 200	1 300	1 800	900	400	500	100	100	-	11600
COAL OR COKE	100	-	-	-	-	-	-	-	-	-	-	***
WOOD	100	-	-	-	-	-	-	-	-	-	-	***
OTHER FUEL	100	-	-	-	-	-	-	-	-	-	-	***
NONE	-	-	-	-	-	-	-	-	-	-	-	***
COOKING FUEL												
UTILITY GAS	33 000	2 400	9 400	6 600	7 300	3 600	2 300	1 100	200	-	-	9200
BOTTLED, TANK, OR LP GAS	500	-	100	-	-	100	-	-	-	-	-	***
ELECTRICITY	33 600	1 500	5 600	5 000	8 900	4 900	3 700	2 500	600	600	200	12600
FUEL OIL, KEROSENE, ETC	100	-	100	-	-	-	-	-	-	-	-	***
COAL OR COKE	-	-	-	-	-	-	-	-	-	-	-	-
WOOD	-	-	-	-	-	-	-	-	-	-	-	-
OTHER FUEL	-	-	-	-	-	-	-	-	-	-	-	-
NONE	200	100	-	-	-	-	-	-	-	-	-	***
SELECTED CHARACTERISTICS												
WITH AIR CONDITIONING	53 600	2 400	10 500	8 800	13 700	7 500	5 500	3 400	900	700	200	11800
ROOM UNIT(S)	23 100	1 200	6 200	4 300	5 500	2 800	1 800	1 000	100	200	100	9900
CENTRAL SYSTEM	30 500	1 200	4 400	4 500	8 200	4 700	3 700	2 400	800	500	100	13200
4 FLOORS OR MORE	3 200	500	1 200	400	400	300	200	100	100	-	-	6600
WITH ELEVATOR	2 900	500	1 100	300	300	300	100	100	100	-	-	6300
CARS AND TRUCKS AVAILABLE:												
1	36 200	1 400	7 200	6 900	10 700	5 200	2 600	1 500	300	400	-	11200
2	15 500	400	1 200	2 100	4 100	2 800	2 600	1 700	300	100	200	15000
3 OR MORE	2 900	-	100	300	500	400	700	400	200	100	100	20800
UNITS IN PUBLIC HOUSING PROJECT[3]	5 000	400	1 700	500	1 400	200	400	200	100	-	-	9000
PRIVATE UNITS WITH GOVERNMENT RENT SUBSIDY[2]	1 600	100	800	100	400	-	100	-	-	-	-	6300

[1]EXCLUDES 1-UNIT STRUCTURES ON 10 ACRES OR MORE.
[2]EXCLUDES 1-UNIT STRUCTURES ON 10 ACRES OR MORE, MOBILE HOMES AND TRAILERS, HOUSING UNITS IN PUBLIC HOUSING PROJECTS, AND HOUSING UNITS WITH GOVERNMENT RENT SUBSIDIES; INCLUDES UNITS WHERE THE SUBSIDIZED/NONSUBSIDIZED STATUS WAS NOT REPORTED.
[3]EXCLUDES MOBILE HOMES AND TRAILERS.

TABLE A-2. VALUE OF OWNER-OCCUPIED HOUSING UNITS: 1979

(DATA BASED ON SAMPLE, SEE TEXT. FOR MINIMUM BASE FOR DERIVED FIGURES (PERCENT, MEDIAN, ETC.) AND MEANING OF SYMBOLS, SEE TEXT)

STANDARD METROPOLITAN STATISTICAL AREA OMAHA, NEBR.-IOWA TOTAL	TOTAL	LESS THAN $10,000	$10,000 TO $19,999	$20,000 TO $29,999	$30,000 TO $39,999	$40,000 TO $49,999	$50,000 TO $59,999	$60,000 TO $74,999	$75,000 TO $99,999	$100,000 TO $199,999	$200,000 OR MORE	MEDIAN (DOLLARS)
SPECIFIED OWNER OCCUPIED[1]	121 200	2 900	13 100	19 900	26 900	22 600	13 800	11 500	6 100	3 700	500	39100
YEAR STRUCTURE BUILT												
APRIL 1970 OR LATER	24 900	-	100	300	2 600	4 700	6 100	6 100	2 900	1 900	100	57700
1965 TO MARCH 1970	12 400	-	-	400	2 200	3 900	2 200	1 800	1 300	600	-	49200
1960 TO 1964	18 800	-	300	1 500	5 900	6 500	2 400	1 200	700	300	100	42600
1950 TO 1959	20 600	300	1 200	4 400	7 300	3 700	1 600	1 200	500	500	-	36200
1940 TO 1949	7 700	200	1 100	2 500	2 400	1 000	-	200	200	-	-	30400
1939 OR EARLIER	36 800	2 400	10 400	10 900	6 500	2 800	1 600	1 000	500	400	200	25100
COMPLETE BATHROOMS												
1	54 800	2 600	10 800	15 800	16 100	7 900	900	700	100	100	-	28900
1 AND ONE-HALF	25 200	100	1 500	3 000	7 600	7 400	3 500	1 300	400	300	-	40500
2 OR MORE	40 800	100	700	1 200	3 100	7 300	9 500	9 500	5 600	3 400	400	58400
ALSO USED BY ANOTHER HOUSEHOLD	-	-	-	-	-	-	-	-	-	-	-	-
NONE	300	100	-	-	100	-	-	-	-	-	-	...
COMPLETE KITCHEN FACILITIES												
FOR EXCLUSIVE USE OF HOUSEHOLD	121 100	2 900	13 100	19 900	26 900	22 600	13 800	11 500	6 100	3 700	500	39100
ALSO USED BY ANOTHER HOUSEHOLD	-	-	-	-	-	-	-	-	-	-	-	-
NO COMPLETE KITCHEN FACILITIES	100	-	-	-	-	-	-	-	-	-	-	...
ROOMS												
1 ROOM	-	-	-	-	-	-	-	-	-	-	-	-
2 ROOMS	-	-	-	-	-	-	-	-	-	-	-	-
3 ROOMS	1 000	300	500	200	-	-	-	-	-	-	-	...
4 ROOMS	11 400	800	2 800	4 300	2 500	800	200	-	-	-	-	24900
5 ROOMS	35 000	1 100	4 800	8 100	11 100	7 100	1 500	1 000	300	100	-	33200
6 ROOMS	29 000	400	2 800	4 200	6 900	7 200	3 700	3 200	400	100	-	40300
7 ROOMS OR MORE	44 700	300	2 300	3 200	6 500	7 500	8 400	7 400	5 300	3 400	400	53100
MEDIAN	5.9	4.8	5.2	5.2	5.5	6.0	6.5+	6.5+	6.5+	6.5+	...	...
BEDROOMS												
NONE	-	-	-	-	-	-	-	-	-	-	-	-
1	2 900	600	1 200	700	200	100	-	-	-	-	-	17100
2	29 900	1 800	6 500	9 800	6 700	2 900	900	800	300	200	-	26800
3	66 100	400	3 900	7 600	16 600	16 500	9 700	7 500	2 800	1 000	100	42800
4 OR MORE	22 400	100	1 400	1 900	3 500	3 100	3 200	3 100	3 000	2 500	300	53300
PERSONS												
1 PERSON	14 300	1 100	3 400	3 400	3 000	1 600	700	600	200	100	-	27600
2 PERSONS	36 600	900	4 200	7 900	8 500	7 000	3 200	2 600	1 500	700	100	36200
3 PERSONS	22 300	500	2 100	3 000	5 200	4 400	2 700	2 600	900	800	200	40900
4 PERSONS	26 600	100	1 600	3 200	5 900	5 600	4 100	3 200	1 700	1 000	100	44400
5 PERSONS	12 100	-	800	1 500	2 500	2 500	1 900	1 500	800	500	-	44900
6 PERSONS OR MORE	9 300	200	1 100	900	1 900	1 600	1 100	900	1 000	600	-	43800
MEDIAN	2.9	1.8	2.3	2.3	2.9	3.1	3.6	3.4	3.7	3.8	...	...
UNITS WITH SUBFAMILIES	1 000	-	200	200	200	200	100	100	-	-	-	...
UNITS WITH NONRELATIVES	2 000	200	200	300	400	300	300	100	100	100	-	38200
PLUMBING FACILITIES BY PERSONS PER ROOM												
WITH ALL PLUMBING FACILITIES	121 100	2 900	13 100	19 900	26 900	22 600	13 800	11 500	6 100	3 700	500	39100
1.00 OR LESS	117 700	2 800	12 600	19 200	25 800	22 000	13 600	11 400	6 100	3 700	500	39400
1.01 TO 1.50	3 200	200	500	700	1 000	600	200	100	-	-	-	32500
1.51 OR MORE	200	-	-	-	100	-	-	-	-	-	-	...
LACKING SOME OR ALL PLUMBING FACILITIES	-	-	-	-	-	-	-	-	-	-	-	...
1.00 OR LESS	-	-	-	-	-	-	-	-	-	-	-	...
1.01 TO 1.50	-	-	-	-	-	-	-	-	-	-	-	-
1.51 OR MORE	-	-	-	-	-	-	-	-	-	-	-	-
HOUSEHOLD COMPOSITION BY AGE OF HEAD												
2-OR-MORE-PERSON HOUSEHOLDS	106 800	1 800	9 700	16 500	24 000	21 000	13 100	10 900	5 900	3 600	500	40700
MALE HEAD, WIFE PRESENT, NO NONRELATIVES	93 500	1 100	6 900	13 800	21 000	18 800	12 300	10 300	5 600	3 300	400	42100
UNDER 25 YEARS	3 100	-	300	800	1 000	800	200	-	-	-	-	34900
25 TO 29 YEARS	10 900	-	500	1 500	3 000	2 800	1 500	1 000	300	200	-	41300
30 TO 34 YEARS	12 800	-	300	1 200	2 800	2 500	2 400	2 300	700	600	-	48300
35 TO 44 YEARS	22 000	100	1 400	1 800	4 000	5 000	3 600	2 900	2 000	1 000	100	47300
45 TO 64 YEARS	33 600	700	2 600	5 000	7 600	5 900	4 000	3 700	2 200	1 500	200	41300
65 YEARS AND OVER	11 000	300	1 700	3 300	2 500	1 800	500	400	400	100	-	30400
OTHER MALE HEAD	3 600	100	700	700	700	500	500	100	200	100	-	34200
UNDER 45 YEARS	1 500	-	200	300	200	200	400	-	100	-	-	40400
45 TO 64 YEARS	1 500	-	200	300	400	200	100	100	-	-	-	34300
65 YEARS AND OVER	600	100	200	100	-	100	-	-	-	-	-	...
FEMALE HEAD	9 700	500	2 100	2 000	2 300	1 800	300	500	100	100	-	30900
UNDER 45 YEARS	4 200	300	700	700	1 200	1 000	100	200	-	100	-	33700
45 TO 64 YEARS	3 800	100	1 000	900	700	600	200	200	100	-	-	29400
65 YEARS AND OVER	1 700	200	500	400	400	200	-	100	-	-	-	24700
1-PERSON HOUSEHOLDS	14 300	1 100	3 400	3 400	3 000	1 600	700	600	200	100	-	27600
MALE HEAD	4 400	400	700	1 000	1 200	500	300	-	-	100	-	30700
UNDER 45 YEARS	1 700	100	100	400	500	300	300	-	-	-	-	35200
45 TO 64 YEARS	1 100	100	200	200	300	100	-	-	-	-	-	...
65 YEARS AND OVER	1 600	200	400	400	400	100	-	-	-	-	-	24800
FEMALE HEAD	9 900	700	2 700	2 400	1 800	1 100	400	600	200	-	-	26300
UNDER 45 YEARS	600	-	200	100	100	100	100	100	-	-	-	...
45 TO 64 YEARS	2 900	400	500	400	900	400	100	-	100	-	-	31600
65 YEARS AND OVER	6 400	300	2 000	1 900	700	500	200	500	100	-	-	24200

[1]LIMITED TO 1-UNIT STRUCTURES ON LESS THAN 10 ACRES AND NO BUSINESS ON PROPERTY.

TABLE A-2. VALUE OF OWNER-OCCUPIED HOUSING UNITS: 1979--CONTINUED

(DATA BASED ON SAMPLE, SEE TEXT. FOR MINIMUM BASE FOR DERIVED FIGURES (PERCENT, MEDIAN, ETC.) AND MEANING OF SYMBOLS, SEE TEXT)

STANDARD METROPOLITAN STATISTICAL AREA OMAHA, NEBR.-IOWA TOTAL	TOTAL	LESS THAN $10,000	$10,000 TO $19,999	$20,000 TO $29,999	$30,000 TO $39,999	$40,000 TO $49,999	$50,000 TO $59,999	$60,000 TO $74,999	$75,000 TO $99,999	$100,000 TO $199,999	$200,000 OR MORE	MEDIAN (DOLLARS)
SPECIFIED OWNER OCCUPIED[1]--CONTINUED												
OWN CHILDREN UNDER 18 YEARS OLD BY AGE GROUP												
NO OWN CHILDREN UNDER 18 YEARS	63 000	2 200	9 400	13 100	14 200	10 700	5 400	4 300	2 200	1 300	300	34800
WITH OWN CHILDREN UNDER 18 YEARS	58 200	700	3 700	6 900	12 700	12 000	8 400	7 200	3 900	2 400	200	44200
UNDER 6 YEARS ONLY	10 900	100	500	1 500	2 500	2 300	2 000	1 500	100	300	100	43500
1	5 900	100	300	900	1 300	1 300	900	900	100	200	100	42900
2	4 200	-	100	600	900	900	1 000	500	-	100	-	45500
3 OR MORE	800	-	100	-	300	100	100	100	-	-	-	...
6 TO 17 YEARS ONLY	34 500	600	2 600	4 100	7 400	7 000	4 500	3 900	2 800	1 600	100	43900
1	12 600	200	800	1 500	2 900	2 800	1 500	1 500	1 000	400	-	43100
2	14 000	300	900	1 700	2 800	2 600	2 100	1 700	1 100	800	100	45000
3 OR MORE	7 900	100	800	900	1 600	1 700	1 000	800	600	400	-	43400
BOTH AGE GROUPS	12 700	100	600	1 200	2 900	2 600	1 900	1 700	1 100	500	-	45800
2	6 500	100	300	700	1 500	1 500	1 000	800	500	200	-	44800
3 OR MORE	6 200	-	300	600	1 500	1 100	900	900	600	400	-	47300
YEAR HEAD MOVED INTO UNIT												
1978 OR LATER	21 900	-	1 000	2 100	3 900	4 800	4 100	2 700	1 900	1 100	200	48100
MOVED IN WITHIN PAST 12 MONTHS	13 400	-	600	1 100	2 700	2 900	2 500	1 800	1 000	600	200	47700
APRIL 1970 TO 1977	42 900	700	3 800	5 400	9 700	8 100	5 400	5 800	2 000	1 700	200	42300
1965 TO MARCH 1970	16 400	300	1 700	2 100	3 700	3 300	2 300	1 300	1 300	400	-	41400
1960 TO 1964	14 600	400	1 300	2 900	3 500	3 800	1 000	800	600	100	-	37400
1950 TO 1959	14 600	700	2 200	3 200	4 500	2 000	900	600	200	300	-	32600
1949 OR EARLIER	10 800	800	3 100	4 200	1 600	700	100	300	100	-	-	23600
MONTHLY MORTGAGE PAYMENT[2]												
UNITS WITH A MORTGAGE	82 700	800	5 400	9 900	18 500	17 800	11 800	9 800	5 200	3 000	500	43800
LESS THAN $100	4 000	600	1 100	800	500	500	200	100	-	-	-	23300
$100 TO $149	13 800	100	2 900	3 600	3 800	1 800	500	600	300	100	-	30500
$150 TO $199	13 200	-	900	2 100	4 100	3 700	1 300	600	500	-	-	38800
$200 TO $249	11 100	-	100	1 800	3 800	2 400	1 300	1 100	400	100	-	39500
$250 TO $299	9 100	-	-	900	3 200	2 600	900	1 000	300	200	-	41800
$300 TO $349	7 100	-	-	100	1 700	2 000	1 500	1 200	500	200	-	48800
$350 TO $399	5 700	-	-	-	600	2 100	1 400	1 000	500	100	-	50700
$400 TO $449	4 900	-	-	-	100	1 200	2 000	900	500	200	-	55600
$450 TO $499	2 700	-	-	-	-	300	800	1 000	300	200	-	62500
$500 TO $599	3 400	-	-	-	-	-	1 100	1 400	500	300	-	66200
$600 TO $699	1 200	-	-	-	-	-	-	300	500	300	-	87800
$700 OR MORE	1 400	-	-	-	-	-	100	100	300	700	200	133800
NOT REPORTED	5 400	-	300	500	700	1 100	800	500	800	500	100	50300
MEDIAN	234	...	124	156	207	245	345	350	379	555	...	...
UNITS WITH NO MORTGAGE	38 400	2 200	7 700	10 000	8 400	4 900	2 000	1 700	800	700	-	29300
MORTGAGE INSURANCE												
UNITS WITH A MORTGAGE	82 700	800	5 400	9 900	18 500	17 800	11 800	9 800	5 200	3 000	500	43800
INSURED BY FHA, VA, OR FARMERS HOME ADMINISTRATION	35 300	300	2 100	5 400	10 700	8 200	5 400	2 600	500	200	-	39200
NOT INSURED, INSURED BY PRIVATE MORTGAGE INSURANCE, OR NOT REPORTED	47 400	500	3 300	4 500	7 900	9 500	6 500	7 200	4 700	2 800	500	47900
UNITS WITH NO MORTGAGE	38 400	2 200	7 700	10 000	8 400	4 900	2 000	1 700	800	700	-	29300
REAL ESTATE TAXES LAST YEAR												
LESS THAN $100	9 700	800	3 000	2 900	1 500	900	100	200	200	100	-	23500
$100 TO $199	4 400	900	1 600	1 000	400	100	200	100	100	-	-	18100
$200 TO $299	7 000	500	3 000	2 200	600	400	200	-	-	-	-	20000
$300 TO $399	8 600	100	1 900	3 900	2 000	600	100	-	-	-	-	25800
$400 TO $499	9 800	-	1 300	2 900	4 500	900	200	-	-	-	-	31600
$500 TO $599	10 000	-	300	2 200	4 400	2 500	500	-	-	-	-	35600
$600 TO $699	10 600	-	100	1 500	4 000	3 400	900	600	200	-	-	39400
$700 TO $799	8 500	-	100	300	3 000	3 300	1 100	500	100	100	-	42500
$800 TO $899	7 000	-	-	200	1 900	2 500	1 500	600	100	-	-	45300
$900 TO $999	5 800	-	-	200	800	2 600	1 000	900	300	-	-	47400
$1,000 TO $1,099	4 400	-	-	100	300	1 400	1 700	700	100	-	-	52500
$1,100 TO $1,199	3 200	-	-	-	200	500	1 200	800	300	100	-	56700
$1,200 TO $1,399	8 000	-	-	-	300	1 000	1 900	3 000	1 300	500	-	64100
$1,400 TO $1,599	3 400	-	-	-	-	200	500	1 700	500	400	-	68200
$1,600 TO $1,799	1 700	-	-	-	-	-	400	300	600	300	-	77400
$1,800 TO $1,999	1 200	-	-	-	-	-	200	100	700	200	-	85300
$2,000 OR MORE	2 500	-	-	-	-	-	200	100	300	1 700	200	136100
NOT REPORTED	15 300	500	1 700	2 600	3 200	2 300	1 800	1 700	1 100	300	200	39100
MEDIAN	631	143	238	366	568	742	1009	1200	1300	2000+	...	...
MEAN REAL ESTATE TAXES LAST YEAR												
MEAN (PER $1,000 VALUE)	17	24	18	16	17	17	18	18	15	15	...	...

[1]LIMITED TO 1-UNIT STRUCTURES ON LESS THAN 10 ACRES AND NO BUSINESS ON PROPERTY.
[2]INCLUDES PRINCIPAL AND INTEREST ONLY.

TABLE A-2. VALUE OF OWNER-OCCUPIED HOUSING UNITS: 1979--CONTINUED

(DATA BASED ON SAMPLE, SEE TEXT. FOR MINIMUM BASE FOR DERIVED FIGURES (PERCENT, MEDIAN, ETC.) AND MEANING OF SYMBOLS, SEE TEXT)

STANDARD METROPOLITAN STATISTICAL AREA OMAHA, NEBR.-IOWA TOTAL	TOTAL	LESS THAN $10,000	$10,000 TO $19,999	$20,000 TO $29,999	$30,000 TO $39,999	$40,000 TO $49,999	$50,000 TO $59,999	$60,000 TO $74,999	$75,000 TO $99,999	$100,000 TO $199,999	$200,000 OR MORE	MEDIAN (DOLLARS)
SPECIFIED OWNER OCCUPIED[1]--CONTINUED												
SELECTED MONTHLY HOUSING COSTS[2]												
UNITS WITH A MORTGAGE	82 700	800	5 400	9 900	18 500	17 800	11 800	9 800	5 200	3 000	500	43800
LESS THAN $125	-	-	-	-	-	-	-	-	-	-	-	-
$125 TO $149	900	400	200	200	-	-	-	-	-	-	-	-
$150 TO $174	1 500	-	800	400	100	-	100	-	-	-	-	...
$175 TO $199	4 000	200	1 200	1 500	700	300	-	-	-	-	-	19000
$200 TO $224	4 400	-	1 000	1 300	1 500	500	100	-	-	-	-	23800
$225 TO $249	6 800	-	900	1 500	2 300	1 700	200	100	-	-	-	29300
$250 TO $274	6 000	-	600	1 200	1 900	1 700	400	100	100	-	-	34100
$275 TO $299	5 300	-	100	1 100	1 700	1 600	400	300	-	-	-	36500
$300 TO $324	6 200	-	100	900	2 500	1 600	800	200	100	-	-	38400
$325 TO $349	5 100	-	100	400	1 600	1 600	500	900	-	-	-	38400
$350 TO $374	4 700	-	-	400	1 900	1 100	600	400	200	100	-	42600
$375 TO $399	4 000	-	-	300	1 300	1 100	600	400	200	-	-	40600
$400 TO $449	6 400	-	-	100	1 500	1 900	1 400	1 000	400	-	-	43900
$450 TO $499	6 200	-	-	-	300	2 100	2 100	1 100	500	100	-	48100
$500 TO $549	4 300	-	-	-	100	900	1 500	1 100	500	100	-	53400
$550 TO $599	3 100	-	-	-	-	300	1 000	1 200	500	200	-	57300
$600 TO $699	4 000	-	-	-	-	100	1 100	1 600	800	300	100	63700
$700 TO $799	1 400	-	-	-	-	-	-	300	700	400	-	67600
$800 TO $899	600	-	-	-	-	-	-	200	100	400	-	89400
$900 TO $999	400	-	-	-	-	-	-	-	-	200	100	...
$1,000 TO $1,249	400	-	-	-	-	-	-	-	-	400	-	...
$1,250 TO $1,499	100	-	-	-	-	-	-	-	-	100	-	...
$1,500 OR MORE	400	-	-	-	-	-	-	-	-	-	200	...
NOT REPORTED	6 500	-	400	500	1 000	1 200	800	800	1 000	600	100	50200
MEDIAN	339	...	208	245	304	337	457	495	557	784	...	...
UNITS WITH NO MORTGAGE	38 400	2 200	7 700	10 000	8 400	4 900	2 000	1 700	800	700	-	29300
LESS THAN $70	4 300	500	1 900	1 300	400	200	-	-	-	-	-	18900
$70 TO $79	2 500	200	800	900	400	100	-	-	-	-	-	22400
$80 TO $89	2 800	200	900	900	500	100	-	-	-	-	-	22700
$90 TO $99	3 200	200	1 200	1 000	500	300	-	-	-	-	-	22300
$100 TO $124	7 100	500	1 300	2 400	1 900	600	200	200	-	-	-	27400
$125 TO $149	6 100	200	800	1 700	1 900	1 200	300	-	-	-	-	31800
$150 TO $174	4 300	-	400	600	1 000	1 400	600	200	100	-	-	41400
$175 TO $199	1 700	100	-	200	300	600	400	100	-	-	-	44700
$200 TO $224	800	-	-	-	200	100	100	300	-	100	-	...
$225 TO $249	700	-	-	-	-	-	100	300	100	-	-	...
$250 TO $299	700	-	-	-	-	-	100	100	200	100	-	...
$300 TO $349	200	-	-	-	-	-	-	-	100	-	-	...
$350 TO $399	100	-	-	-	-	-	-	-	-	100	-	...
$400 TO $499	200	-	-	-	-	-	-	-	-	100	-	...
$500 OR MORE	-	-	-	-	-	-	-	-	-	-	-	-
NOT REPORTED	3 800	300	500	800	1 100	200	300	400	-	100	-	32400
MEDIAN	116	89	90	104	123	145	164	212	...	...	...	...
SELECTED MONTHLY HOUSING COSTS AS PERCENTAGE OF INCOME[3]												
UNITS WITH A MORTGAGE	82 700	800	5 400	9 900	18 500	17 800	11 800	9 800	5 200	3 000	500	43800
LESS THAN 5 PERCENT	400	-	100	-	100	-	100	-	-	-	-	...
5 TO 9 PERCENT	8 300	-	800	1 200	1 700	1 400	1 100	1 100	400	400	100	43200
10 TO 14 PERCENT	16 200	100	1 300	2 200	4 700	3 700	1 500	1 400	800	400	-	39600
15 TO 19 PERCENT	17 600	100	1 100	2 100	4 200	3 900	2 500	2 200	800	600	-	43000
20 TO 24 PERCENT	13 900	100	700	2 000	3 000	2 900	2 100	1 700	900	300	-	43700
25 TO 29 PERCENT	8 300	-	100	800	1 900	2 100	1 500	1 200	500	200	-	46500
30 TO 34 PERCENT	4 700	-	100	400	700	1 200	1 200	600	300	200	-	49400
35 TO 39 PERCENT	2 800	-	300	200	700	600	500	300	200	100	-	44200
40 TO 49 PERCENT	2 200	200	200	100	300	500	200	300	100	100	100	43700
50 TO 59 PERCENT	800	-	-	200	100	-	100	-	-	100	-	...
60 PERCENT OR MORE	1 200	-	200	-	200	200	200	100	100	-	-	43700
NOT COMPUTED	100	-	-	-	-	-	-	-	-	-	-	...
NOT REPORTED	6 500	-	400	500	1 000	1 200	800	800	1 000	600	100	50200
MEDIAN	19	...	16	18	18	19	21	19	20	19	...	...
UNITS WITH NO MORTGAGE	38 400	2 200	7 700	10 000	8 400	4 900	2 000	1 700	800	700	-	29300
LESS THAN 5 PERCENT	2 900	100	500	600	700	400	300	-	-	100	-	34000
5 TO 9 PERCENT	12 000	500	2 200	3 000	2 500	1 700	900	800	200	200	-	31200
10 TO 14 PERCENT	7 700	300	1 800	2 000	1 800	1 200	200	300	-	100	-	28600
15 TO 19 PERCENT	4 300	400	800	1 400	900	500	100	100	100	100	-	27200
20 TO 24 PERCENT	2 800	100	900	800	400	300	100	-	100	-	-	24600
25 TO 29 PERCENT	1 400	-	400	200	400	-	100	100	-	-	-	29500
30 TO 34 PERCENT	900	100	200	200	100	100	-	100	100	-	-	...
35 TO 39 PERCENT	500	100	-	100	100	100	-	-	-	-	-	...
40 TO 49 PERCENT	800	-	300	300	-	100	-	-	-	-	-	...
50 TO 59 PERCENT	400	100	100	100	-	-	-	-	-	-	-	...
60 PERCENT OR MORE	900	-	-	300	100	200	-	-	100	-	-	...
NOT COMPUTED	100	100	-	100	-	-	-	-	-	-	-	...
NOT REPORTED	3 800	300	500	800	1 100	200	300	400	-	100	-	32400
MEDIAN	12	15	12	13	11	11	8	9	...	...	...	...
ACQUISITION OF PROPERTY												
PLACED OR ASSUMED A MORTGAGE	106 000	1 900	10 200	16 300	23 600	21 100	12 900	10 600	5 700	3 300	500	40500
ACQUIRED THROUGH INHERITANCE OR GIFT	1 900	100	800	300	200	300	100	-	100	-	-	21100
PAID ALL CASH	7 300	200	1 300	1 800	1 800	600	700	400	200	300	-	32000
ACQUIRED IN OTHER MANNER	1 600	100	300	300	400	300	-	200	-	-	-	34600
NOT REPORTED	4 200	700	500	1 200	900	300	100	400	-	-	-	27400

[1]LIMITED TO 1-UNIT STRUCTURES ON LESS THAN 10 ACRES AND NO BUSINESS ON PROPERTY.
[2]SUM OF PAYMENTS FOR REAL ESTATE TAXES, PROPERTY INSURANCE, UTILITIES, FUEL, WATER, GARBAGE COLLECTION, AND MORTGAGE AT TIME OF INTERVIEW.

TABLE A-2. VALUE OF OWNER-OCCUPIED HOUSING UNITS: 1979--CONTINUED

(DATA BASED ON SAMPLE, SEE TEXT. FOR MINIMUM BASE FOR DERIVED FIGURES (PERCENT, MEDIAN, ETC.) AND MEANING OF SYMBOLS, SEE TEXT)

STANDARD METROPOLITAN STATISTICAL AREA OMAHA, NEBR.-IOWA TOTAL	TOTAL	LESS THAN $10,000	$10,000 TO $19,999	$20,000 TO $29,999	$30,000 TO $39,999	$40,000 TO $49,999	$50,000 TO $59,999	$60,000 TO $74,999	$75,000 TO $99,999	$100,000 TO $199,999	$200,000 OR MORE	MEDIAN (DOLLARS)
SPECIFIED OWNER OCCUPIED[1]--CONTINUED												
ALTERATIONS AND REPAIRS DURING LAST 12 MONTHS												
NO ALTERATIONS OR REPAIRS	50 700	1 500	6 500	9 300	10 700	9 100	5 900	3 900	2 100	1 400	200	37500
ALTERATIONS AND REPAIRS COSTING LESS THAN $400[2]	52 900	1 000	4 600	8 100	13 000	10 400	6 400	5 700	2 400	1 200	100	39900
ADDITIONS	1 200	-	200	100	300	200	100	100	200	-	-	39900
ALTERATIONS	13 100	200	1 100	1 900	3 000	2 400	1 800	1 500	800	200	100	41200
REPLACEMENTS	7 800	200	1 100	1 400	1 700	1 700	700	700	200	100	-	37300
REPAIRS	43 000	800	3 400	6 600	10 900	8 200	5 300	4 800	1 900	1 000	-	39800
ALTERATIONS AND REPAIRS COSTING $400 OR MORE[2]	30 600	700	3 100	4 400	6 700	5 700	3 100	3 100	2 000	1 500	300	40700
ADDITIONS	4 500	-	200	500	1 300	800	600	700	300	100	-	42800
ALTERATIONS	13 300	200	1 100	1 700	3 200	2 900	1 200	1 200	800	900	100	41200
REPLACEMENTS	12 300	500	1 800	2 200	2 400	2 000	1 100	1 000	700	300	100	36500
REPAIRS	10 300	100	900	1 400	1 700	2 100	1 000	1 100	1 100	900	200	45600
NOT REPORTED	500	-	-	-	100	-	-	200	200	-	-	...
PLANS FOR IMPROVEMENTS DURING NEXT 12 MONTHS												
NONE PLANNED	57 500	1 300	6 300	10 500	13 100	10 000	6 200	5 200	2 800	1 700	200	38000
SOME PLANNED	57 300	1 200	6 300	8 400	12 100	11 300	7 300	5 600	2 800	1 900	400	40600
COSTING LESS THAN $400	24 300	600	2 200	3 800	5 500	5 300	3 300	2 300	1 100	300	-	40000
COSTING $400 OR MORE	28 700	500	3 700	3 600	5 900	5 000	3 700	2 900	1 500	1 600	300	41400
DON'T KNOW	3 800	100	400	700	700	700	300	500	200	-	-	38900
NOT REPORTED	600	-	-	200	-	200	-	-	-	-	-	...
DON'T KNOW	6 000	400	400	1 000	1 600	1 300	300	500	400	100	-	36900
NOT REPORTED	400	-	-	-	-	-	-	200	100	-	-	...
HEATING EQUIPMENT												
WARM-AIR FURNACE	115 300	2 300	12 000	19 400	26 400	21 900	13 400	10 400	5 600	3 400	500	39100
HEAT PUMP	1 000	-	-	-	-	200	100	400	200	200	-	...
STEAM OR HOT WATER	2 600	200	400	500	400	300	300	400	200	100	-	38100
BUILT-IN ELECTRIC UNITS	300	-	-	-	-	100	-	100	-	-	-	...
FLOOR, WALL, OR PIPELESS FURNACE	800	100	500	-	-	-	100	-	-	-	-	...
ROOM HEATERS WITH FLUE	800	400	200	100	-	-	-	-	-	-	-	...
ROOM HEATERS WITHOUT FLUE	-	-	-	-	-	-	-	-	-	-	-	-
FIREPLACES, STOVES, OR PORTABLE HEATERS	200	-	-	-	-	100	-	200	-	-	-	...
NONE	-	-	-	-	-	-	-	-	-	-	-	...
AIR CONDITIONING												
ROOM UNIT(S)	28 100	1 300	6 700	8 900	6 500	2 700	800	800	400	100	-	26900
CENTRAL SYSTEM	82 600	400	3 300	8 300	18 700	19 000	12 700	10 600	5 700	3 500	500	45600
NONE	10 400	1 300	3 100	2 700	1 800	900	300	100	-	100	-	22900
BASEMENT												
WITH BASEMENT	113 000	2 400	12 000	17 800	25 700	21 400	13 000	11 000	5 600	3 500	500	39500
NO BASEMENT	8 200	600	1 100	2 100	1 200	1 200	800	500	500	200	-	32100
SOURCE OF WATER												
PUBLIC SYSTEM OR PRIVATE COMPANY	116 700	2 800	12 900	19 700	26 600	21 900	13 500	9 900	5 600	3 400	500	38600
INDIVIDUAL WELL	4 200	100	200	200	300	800	200	1 500	500	300	-	62600
OTHER	200	-	-	100	-	-	100	100	-	-	-	...
SEWAGE DISPOSAL												
PUBLIC SEWER	114 000	2 600	12 700	19 500	26 200	21 300	13 300	9 500	5 300	3 100	500	38500
SEPTIC TANK OR CESSPOOL	7 200	300	400	500	700	1 300	500	2 000	800	600	-	57600
OTHER	-	-	-	-	-	-	-	-	-	-	-	-
HOUSE HEATING FUEL												
UTILITY GAS	109 100	2 400	12 100	18 600	25 200	20 500	12 600	9 300	5 000	2 900	500	38500
BOTTLED, TANK, OR LP GAS	2 200	200	100	200	400	400	100	600	100	100	-	46600
FUEL OIL, KEROSENE, ETC	4 000	400	900	1 100	700	400	100	200	100	100	-	26800
ELECTRICITY	5 800	-	-	100	600	1 300	900	1 400	900	600	-	59600
COAL OR COKE	-	-	-	-	-	-	-	-	-	-	-	-
WOOD	100	-	-	-	-	100	-	-	-	-	-	...
OTHER FUEL	-	-	-	-	-	-	-	-	-	-	-	-
NONE	-	-	-	-	-	-	-	-	-	-	-	...
COOKING FUEL												
UTILITY GAS	42 100	2 200	9 600	11 700	10 000	4 600	2 000	1 100	400	300	100	27900
BOTTLED, TANK, OR LP GAS	1 000	100	100	100	100	300	-	100	-	-	-	...
ELECTRICITY	78 000	600	3 400	8 100	16 800	17 700	11 800	10 300	5 600	3 400	400	45700
FUEL OIL, KEROSENE, ETC	100	-	-	-	-	-	-	-	-	-	-	...
COAL OR COKE	-	-	-	-	-	-	-	-	-	-	-	-
WOOD	-	-	-	-	-	-	-	-	-	-	-	-
OTHER FUEL	-	-	-	-	-	-	-	-	-	-	-	-
NONE	-	-	-	-	-	-	-	-	-	-	-	-
SELECTED CHARACTERISTICS												
WITH GARAGE OR CARPORT ON PROPERTY	13 500	1 200	3 200	3 800	3 800	1 000	200	-	-	-	-	25900
CARS AND TRUCKS AVAILABLE:												
1	32 300	1 300	5 300	8 200	7 700	5 000	2 400	1 600	500	200	200	31800
2	58 400	400	3 500	6 900	13 700	12 700	8 300	7 100	3 600	2 100	100	43700
3	16 500	100	1 200	2 000	3 700	3 000	2 300	2 000	1 100	800	200	44200
4 OR MORE	6 000	-	400	300	900	1 700	700	700	700	500	-	48000
NONE	7 900	1 100	2 700	2 500	1 000	300	100	100	100	-	-	20600
FAILURES IN PLUMBING AND EQUIPMENT												
UNITS OCCUPIED 3 MONTHS OR LONGER	118 100	2 900	13 000	19 700	26 300	21 800	13 200	11 300	5 800	3 600	500	38900
UNUSABLE 6 HOURS OR LONGER:												
WATER SUPPLY	1 400	100	-	-	400	200	100	500	-	-	-	46600
SEWAGE DISPOSAL	1 200	-	200	200	300	300	-	100	-	100	-	36900
FLUSH TOILET	800	-	200	200	300	-	-	-	-	-	-	...
UNITS OCCUPIED LAST WINTER	113 800	2 900	12 900	19 400	25 400	20 900	12 400	10 500	5 600	3 400	400	38500
UNUSABLE 6 HOURS OR LONGER:												
HEATING EQUIPMENT	6 200	200	700	1 100	1 100	1 100	700	600	600	-	-	39600

[1]LIMITED TO 1-UNIT STRUCTURES ON LESS THAN 10 ACRES AND NO BUSINESS ON PROPERTY.
[2]COMPONENTS MAY NOT ADD TO TOTAL BECAUSE MORE THAN 1 IMPROVEMENT WAS MADE.

TABLE A-3. GROSS RENT OF RENTER-OCCUPIED HOUSING UNITS: 1979

(DATA BASED ON SAMPLE, SEE TEXT. FOR MINIMUM BASE FOR DERIVED FIGURES (PERCENT, MEDIAN, ETC.) AND MEANING OF SYMBOLS, SEE TEXT)

STANDARD METROPOLITAN STATISTICAL AREA OMAHA, NEBR.-IOWA TOTAL	TOTAL	LESS THAN $100	$100 TO $149	$150 TO $199	$200 TO $249	$250 TO $299	$300 TO $349	$350 TO $399	$400 TO $499	$500 OR MORE	NO CASH RENT	MEDIAN (DOLLARS)
SPECIFIED RENTER OCCUPIED[1]	66 700	4 400	7 100	17 200	19 500	9 600	4 100	1 600	1 300	400	1 700	210
UNITS REPORTING AMOUNT PAID FOR GARBAGE COLLECTION SERVICE	4 600	100	300	600	1 600	600	600	200	200	200	200	238
UNITS IN STRUCTURE												
1, DETACHED	16 200	500	1 200	4 000	4 200	2 400	1 400	500	700	200	1 200	221
1, ATTACHED	5 000	500	300	900	1 500	700	600	200	100	100	-	223
2 TO 4	9 600	700	2 500	2 400	2 200	700	500	300	100	-	100	181
5 TO 19	23 900	1 400	1 900	7 300	7 900	3 300	1 200	500	200	-	100	208
20 TO 49	8 500	400	400	1 800	3 000	2 100	300	100	100	100	100	226
50 OR MORE	3 000	800	700	500	400	300	-	-	100	-	-	146
MOBILE HOME OR TRAILER	500	-	-	200	200	-	-	-	-	-	-	...
YEAR STRUCTURE BUILT												
APRIL 1970 OR LATER	14 500	200	200	1 200	5 700	3 800	1 600	700	800	200	200	248
1965 TO MARCH 1970	11 400	500	400	3 300	3 900	1 900	800	300	-	100	100	218
1960 TO 1964	7 400	300	300	2 800	2 300	900	300	200	300	-	100	205
1950 TO 1959	6 600	500	700	2 000	1 700	1 100	300	200	100	-	100	202
1940 TO 1949	3 500	500	200	900	1 200	200	300	-	100	-	200	205
1939 OR EARLIER	23 200	2 300	5 300	7 000	4 700	1 700	900	100	-	-	1 000	174
COMPLETE BATHROOMS												
1	53 700	3 800	6 500	16 000	17 400	6 200	1 900	400	300	-	1 200	199
1 AND ONE-HALF	5 200	-	100	800	1 500	1 400	500	400	300	100	100	256
2 OR MORE	6 900	100	100	300	700	1 900	1 700	800	700	200	300	305
ALSO USED BY ANOTHER HOUSEHOLD	500	300	100	-	-	-	-	-	-	-	-	...
NONE	500	100	200	100	-	-	-	-	-	-	-	...
COMPLETE KITCHEN FACILITIES												
FOR EXCLUSIVE USE OF HOUSEHOLD	66 200	4 200	6 900	17 100	19 400	9 600	4 100	1 600	1 300	400	1 700	210
ALSO USED BY ANOTHER HOUSEHOLD	100	-	-	100	-	-	-	-	-	-	-	...
NO COMPLETE KITCHEN FACILITIES	400	100	100	-	100	-	-	-	-	-	-	...
ROOMS												
1 ROOM	1 100	500	200	200	100	-	-	-	-	-	-	...
2 ROOMS	6 900	1 200	1 300	3 100	900	200	-	-	-	-	300	163
3 ROOMS	16 000	1 000	2 900	5 100	5 700	800	300	-	-	-	100	189
4 ROOMS	19 000	1 000	1 300	4 600	6 800	3 900	900	200	-	-	300	218
5 ROOMS	13 300	500	700	2 400	3 300	2 900	1 800	700	600	100	500	244
6 ROOMS	5 900	-	500	1 000	1 600	1 200	700	300	300	100	200	241
7 ROOMS OR MORE	4 500	200	200	800	1 000	600	500	400	300	100	300	240
MEDIAN	4.0	3.0	3.2	3.5	3.9	4.4	5.0	5.3	5.5	...	4.9	...
BEDROOMS												
NONE	2 100	700	600	400	300	100	-	-	-	-	-	125
1	27 000	2 200	4 500	9 700	8 200	1 700	200	-	-	-	500	183
2	24 200	1 000	1 300	4 900	7 900	5 500	2 100	500	300	100	600	229
3	11 000	400	500	1 800	2 600	2 100	1 500	800	700	100	400	249
4 OR MORE	2 500	100	200	400	600	300	200	200	300	100	200	239
PERSONS												
1 PERSON	28 300	2 600	4 700	9 000	8 000	2 400	600	200	-	-	700	185
2 PERSONS	19 900	1 000	1 500	4 400	6 200	3 800	1 500	600	300	100	500	222
3 PERSONS	8 600	300	500	1 900	2 700	1 400	900	400	300	100	200	228
4 PERSONS	5 800	200	200	1 100	1 300	1 400	800	200	300	-	100	246
5 PERSONS	2 400	-	-	500	700	400	300	100	300	-	100	243
6 PERSONS OR MORE	1 800	100	100	300	600	200	100	200	-	-	100	225
MEDIAN	1.8	1.5-	1.5-	1.5-	1.8	2.1	2.5	2.7	3.6	...	1.8	...
UNITS WITH SUBFAMILIES	400	100	-	100	100	100	-	-	-	-	-	...
UNITS WITH NONRELATIVES	6 300	100	400	1 100	2 500	1 100	600	200	200	-	-	230
PLUMBING FACILITIES BY PERSONS PER ROOM												
WITH ALL PLUMBING FACILITIES	66 200	4 000	7 000	17 200	19 500	9 500	4 100	1 600	1 300	400	1 700	210
1.00 OR LESS	64 700	3 900	6 900	16 600	19 000	9 300	4 100	1 500	1 300	400	1 600	210
1.01 TO 1.50	1 200	100	-	400	400	200	-	-	-	-	100	208
1.51 OR MORE	300	-	-	100	-	-	-	-	-	-	-	...
LACKING SOME OR ALL PLUMBING FACILITIES	500	300	100	-	-	-	-	-	-	-	-	...
1.00 OR LESS	400	300	100	-	-	-	-	-	-	-	-	...
1.01 TO 1.50	-	-	-	-	-	-	-	-	-	-	-	...
1.51 OR MORE	-	-	-	-	-	-	-	-	-	-	-	-
HOUSEHOLD COMPOSITION BY AGE OF HEAD												
2-OR-MORE-PERSON HOUSEHOLDS	38 400	1 700	2 400	8 200	11 500	7 100	3 500	1 400	1 300	400	1 000	228
MALE HEAD, WIFE PRESENT, NO NONRELATIVES	21 200	400	900	4 400	6 100	4 200	2 100	1 000	900	400	800	236
UNDER 25 YEARS	4 400	100	100	1 300	1 600	900	200	-	-	-	100	219
25 TO 29 YEARS	5 700	-	400	1 500	1 500	1 200	700	200	-	-	100	229
30 TO 34 YEARS	2 800	-	-	400	900	500	500	100	200	100	100	248
35 TO 44 YEARS	2 600	-	100	200	1 100	400	200	300	200	-	100	244
45 TO 64 YEARS	3 700	-	200	600	700	1 100	300	200	300	200	100	264
65 YEARS AND OVER	1 800	200	100	400	400	100	100	100	100	-	100	217
OTHER MALE HEAD	5 200	100	200	1 000	2 000	1 100	300	200	200	-	-	230
UNDER 45 YEARS	4 400	-	200	700	1 900	900	200	100	200	-	-	231
45 TO 64 YEARS	700	-	-	300	-	100	-	100	-	-	-	...
65 YEARS AND OVER	100	-	-	-	-	-	-	-	-	-	-	...
FEMALE HEAD	12 100	1 200	1 200	2 700	3 400	1 800	1 100	200	200	-	100	211
UNDER 45 YEARS	10 000	1 000	1 000	2 400	2 600	1 500	1 000	200	200	-	100	211
45 TO 64 YEARS	1 600	200	100	300	700	200	100	-	-	-	-	214
65 YEARS AND OVER	500	-	100	100	100	100	-	-	-	-	-	...
1-PERSON HOUSEHOLDS	28 300	2 600	4 700	9 000	8 000	2 400	600	200	-	-	700	185
MALE HEAD	11 500	1 200	2 000	3 500	3 100	1 000	100	100	-	-	400	182
UNDER 45 YEARS	7 800	200	1 200	2 600	2 500	800	-	100	-	-	300	192
45 TO 64 YEARS	2 400	300	500	700	500	200	100	-	-	-	-	175
65 YEARS AND OVER	1 300	600	200	300	100	-	-	-	-	-	100	100-
FEMALE HEAD	16 800	1 400	2 700	5 500	4 900	1 500	500	-	-	-	300	187
UNDER 45 YEARS	8 400	100	1 000	2 800	3 300	700	400	-	-	-	-	203
45 TO 64 YEARS	2 700	300	400	900	600	500	-	-	-	-	300	185
65 YEARS AND OVER	5 700	1 000	1 200	1 800	1 000	300	-	-	-	-		163

[1]EXCLUDES 1-UNIT STRUCTURES ON 10 ACRES OR MORE.

TABLE A-3. GROSS RENT OF RENTER-OCCUPIED HOUSING UNITS: 1979--CONTINUED

(DATA BASED ON SAMPLE, SEE TEXT. FOR MINIMUM BASE FOR DERIVED FIGURES (PERCENT, MEDIAN, ETC.) AND MEANING OF SYMBOLS, SEE TEXT)

STANDARD METROPOLITAN STATISTICAL AREA OMAHA, NEBR.-IOWA TOTAL	TOTAL	LESS THAN $100	$100 TO $149	$150 TO $199	$200 TO $249	$250 TO $299	$300 TO $349	$350 TO $399	$400 TO $499	$500 OR MORE	NO CASH RENT	MEDIAN (DOLLARS)
SPECIFIED RENTER OCCUPIED[1]--CONTINUED												
OWN CHILDREN UNDER 18 YEARS OLD BY AGE GROUP												
NO OWN CHILDREN UNDER 18 YEARS.	46 700	3 200	5 800	12 600	13 900	6 200	2 200	800	600	200	1 100	204
WITH OWN CHILDREN UNDER 18 YEARS.	20 000	1 200	1 200	4 600	5 600	3 400	1 900	800	700	100	500	224
UNDER 6 YEARS ONLY.	8 100	600	600	2 100	2 400	1 300	600	100	200	-	200	213
1	5 100	200	400	1 300	1 800	700	300	100	100	-	100	214
2	2 700	200	100	800	500	500	300	-	100	-	100	215
3 OR MORE	300	100	-	-	100	-	-	-	-	-	-	...
6 TO 17 YEARS ONLY.	8 500	400	600	1 800	2 300	1 500	800	500	200	-	100	228
1	4 200	300	300	1 100	1 000	900	400	100	-	-	100	217
2	2 500	100	100	400	700	500	300	300	-	-	-	244
3 OR MORE	1 800	-	200	300	700	100	100	100	200	-	-	228
BOTH AGE GROUPS	3 400	200	-	700	900	600	400	100	300	100	200	241
2	1 600	100	-	400	600	300	100	-	200	-	-	232
3 OR MORE	1 800	100	-	300	300	300	300	100	100	100	200	258
YEARS OF SCHOOL COMPLETED BY HEAD												
NO SCHOOL YEARS COMPLETED	200	-	-	-	100	-	-	-	-	-	-	...
ELEMENTARY:												
LESS THAN 8 YEARS	1 900	500	400	500	200	200	-	-	-	-	100	150
8 YEARS	2 600	800	400	500	400	100	-	100	-	-	200	148
HIGH SCHOOL:												
1 TO 3 YEARS.	8 600	900	1 400	2 400	2 400	600	400	100	-	-	300	188
4 YEARS	22 700	1 300	2 400	6 200	6 400	3 500	1 400	600	500	-	400	210
COLLEGE:												
1 TO 3 YEARS.	16 300	600	1 600	3 800	5 700	2 500	1 100	300	300	-	200	217
4 YEARS OR MORE	14 500	200	800	3 700	4 300	2 700	1 100	500	400	300	400	227
MEDIAN.	12.9	12.0	12.5	12.8	13.1	13.5	13.4	13.0	13.6	...	12.6	...
YEAR HEAD MOVED INTO UNIT												
1978 OR LATER	38 100	1 500	3 000	9 900	11 900	6 100	2 900	1 100	900	300	500	218
MOVED IN WITHIN PAST 12 MONTHS.	28 100	1 400	2 400	7 200	8 300	4 400	2 000	900	800	300	400	217
APRIL 1970 TO 1977.	21 900	1 700	2 300	5 600	6 500	3 300	900	400	400	-	700	207
1965 TO MARCH 1970.	3 700	700	1 100	900	600	100	-	100	-	100	200	147
1960 TO 1964.	1 500	300	200	600	300	100	100	-	-	-	-	174
1950 TO 1959.	1 000	200	200	200	200	-	100	-	-	-	100	...
1949 OR EARLIER	400	-	200	100	-	-	-	-	-	-	100	...
GROSS RENT AS PERCENTAGE OF INCOME												
LESS THAN 10 PERCENT.	3 800	600	700	900	800	500	100	-	100	-	-	182
10 TO 14 PERCENT.	8 400	600	900	2 200	2 800	1 000	400	300	100	100	-	209
15 TO 19 PERCENT.	12 400	800	1 000	2 700	3 400	2 600	1 200	500	200	-	-	225
20 TO 24 PERCENT.	10 500	1 100	1 200	2 700	3 400	1 300	400	200	100	100	-	203
25 TO 34 PERCENT.	12 800	900	1 200	3 400	4 300	1 600	800	100	500	-	-	211
35 TO 49 PERCENT.	8 200	200	1 100	2 400	2 000	1 400	600	300	100	-	-	212
50 TO 59 PERCENT.	2 700	-	300	900	900	300	200	-	-	-	-	207
60 PERCENT OR MORE.	6 000	200	600	2 000	2 000	900	200	-	100	-	-	205
NOT COMPUTED.	1 800	-	100	-	-	-	-	-	-	-	1 700	...
MEDIAN.	24	21	24	25	24	23	24	20	27	...	-	...
HEATING EQUIPMENT												
WARM-AIR FURNACE.	54 900	2 500	4 000	13 400	17 700	8 800	3 900	1 500	1 300	400	1 300	219
HEAT PUMP	200	-	-	200	-	-	-	-	-	-	-	...
STEAM OR HOT WATER.	7 300	1 500	2 100	2 300	900	200	-	-	-	-	200	148
BUILT-IN ELECTRIC UNITS	2 000	200	100	500	500	500	100	-	-	-	100	217
FLOOR, WALL, OR PIPELESS FURNACE.	800	-	300	400	100	-	-	-	-	-	-	...
ROOM HEATERS WITH FLUE.	1 100	100	400	400	200	-	-	-	-	-	-	...
ROOM HEATERS WITHOUT FLUE	100	-	100	-	-	-	-	-	-	-	-	...
FIREPLACES, STOVES, OR PORTABLE HEATERS	200	100	-	-	-	-	-	-	-	-	-	...
NONE.	-	-	-	-	-	-	-	-	-	-	-	...
AIR CONDITIONING												
ROOM UNIT(S).	22 800	1 200	3 600	8 400	5 900	1 700	900	300	-	-	700	186
CENTRAL SYSTEM.	30 400	500	800	4 900	11 100	6 800	2 900	1 300	1 200	300	600	238
NONE.	13 500	2 600	2 700	3 800	2 500	1 100	200	-	100	-	400	166
ELEVATOR IN STRUCTURE												
4 FLOORS OR MORE.	3 200	1 000	700	500	400	100	100	100	-	100	-	142
WITH ELEVATOR	2 900	900	500	400	400	100	100	100	-	100	-	147
WITHOUT ELEVATOR.	300	100	200	-	-	-	-	-	-	-	-	...
1 TO 3 FLOORS	63 500	3 400	6 300	16 700	19 100	9 400	4 000	1 500	1 300	200	1 600	212
BASEMENT												
WITH BASEMENT	40 400	2 500	5 800	10 900	10 300	4 700	2 600	1 000	900	200	1 400	201
NO BASEMENT	26 300	1 800	1 200	6 300	9 200	4 900	1 500	600	400	100	300	219
SOURCE OF WATER												
PUBLIC SYSTEM OR PRIVATE COMPANY.	65 800	4 300	7 000	17 000	19 200	9 500	4 000	1 600	1 300	400	1 500	210
INDIVIDUAL WELL	900	100	100	200	300	100	100	-	-	-	100	...
OTHER	-	-	-	-	-	-	-	-	-	-	-	-
SEWAGE DISPOSAL												
PUBLIC SEWER.	65 500	4 300	7 000	17 000	19 100	9 500	4 000	1 600	1 300	300	1 400	210
SEPTIC TANK OR CESSPOOL	1 200	100	100	200	400	100	100	-	-	-	200	...
OTHER	-	-	-	-	-	-	-	-	-	-	-	-

[1]EXCLUDES 1-UNIT STRUCTURES ON 10 ACRES OR MORE.

TABLE A-3. GROSS RENT OF RENTER-OCCUPIED HOUSING UNITS: 1979--CONTINUED

(DATA BASED ON SAMPLE, SEE TEXT. FOR MINIMUM BASE FOR DERIVED FIGURES (PERCENT, MEDIAN, ETC.) AND MEANING OF SYMBOLS, SEE TEXT)

STANDARD METROPOLITAN STATISTICAL AREA OMAHA, NEBR.-IOWA TOTAL	TOTAL	LESS THAN $100	$100 TO $149	$150 TO $199	$200 TO $249	$250 TO $299	$300 TO $349	$350 TO $399	$400 TO $499	$500 OR MORE	NO CASH RENT	MEDIAN (DOLLARS)
SPECIFIED RENTER OCCUPIED[1]--CONTINUED												
HOUSE HEATING FUEL												
UTILITY GAS	57 700	3 700	6 700	15 400	16 600	7 700	3 600	1 300	1 000	400	1 300	207
BOTTLED, TANK, OR LP GAS	500	-	100	-	200	100	-	-	-	-	-	...
FUEL OIL, KEROSENE, ETC	1 500	300	100	600	300	100	-	-	-	-	-	179
ELECTRICITY	6 600	200	100	1 000	2 300	1 700	400	300	200	-	200	238
COAL OR COKE	100	-	-	-	-	-	-	-	-	-	-	...
WOOD	100	100	-	-	-	-	-	-	-	-	-	...
OTHER FUEL	100	-	-	-	-	-	-	-	-	-	-	...
NONE	-	-	-	-	-	-	-	-	-	-	-	...
COOKING FUEL												
UTILITY GAS	33 000	3 200	5 300	11 700	7 500	2 700	1 100	200	300	100	900	182
BOTTLED, TANK, OR LP GAS	400	-	-	200	-	-	-	-	-	-	-	...
ELECTRICITY	33 000	900	1 600	5 300	12 000	6 800	3 000	1 300	1 000	300	800	234
FUEL OIL, KEROSENE, ETC	100	-	-	-	100	-	-	-	-	-	-	...
COAL OR COKE	-	-	-	-	-	-	-	-	-	-	-	-
WOOD	-	-	-	-	-	-	-	-	-	-	-	-
OTHER FUEL	-	-	-	-	-	-	-	-	-	-	-	-
NONE	200	100	100	-	-	-	-	-	-	-	-	...
INCLUSION IN RENT												
PARKING FACILITIES	50 900	2 900	4 900	13 900	16 100	7 300	3 200	1 400	1 100	200	-	212
GARBAGE COLLECTION	62 100	4 300	6 800	16 500	17 900	9 000	3 500	1 300	1 100	200	1 500	207
FURNITURE	7 900	1 000	2 300	3 200	1 000	400	-	-	-	-	-	160
PUBLIC OR SUBSIDIZED HOUSING[2]												
UNITS IN PUBLIC HOUSING PROJECT	5 000	1 900	400	700	1 200	500	200	100	100	-	-	165
PRIVATE HOUSING UNITS	59 800	2 500	6 500	16 000	17 600	8 900	3 900	1 500	1 100	300	1 600	212
NO GOVERNMENT RENT SUBSIDY	57 900	2 000	6 300	15 500	17 100	8 700	3 800	1 500	1 100	300	1 600	212
WITH GOVERNMENT RENT SUBSIDY	1 600	500	100	400	500	100	100	-	-	-	-	182
NOT REPORTED	400	-	100	100	-	100	-	-	-	-	-	...
NOT REPORTED	1 400	-	100	300	500	200	-	-	100	-	-	224
CARS AND TRUCKS AVAILABLE												
CARS AND TRUCKS:												
1	36 000	1 300	3 800	10 300	12 400	4 600	1 700	600	500	-	700	209
2	15 300	100	600	2 500	4 500	3 500	1 900	800	500	300	600	246
3	2 000	-	-	300	500	500	400	200	200	100	-	275
4 OR MORE	500	-	-	-	100	100	-	-	200	-	-	...
NONE	12 900	2 900	2 600	4 100	2 100	900	100	-	-	-	200	159
FAILURES IN PLUMBING AND EQUIPMENT												
UNITS OCCUPIED 3 MONTHS OR LONGER	58 000	4 000	6 100	15 000	17 400	7 900	3 400	1 400	1 200	300	1 400	209
UNUSABLE 6 HOURS OR LONGER:												
WATER SUPPLY	1 100	-	-	200	300	-	300	-	-	-	100	...
SEWAGE DISPOSAL	700	-	100	100	300	100	100	-	-	-	-	...
FLUSH TOILET	1 100	-	-	600	300	-	100	-	-	-	-	192
UNITS OCCUPIED LAST WINTER	49 600	3 600	5 600	12 700	14 500	7 100	3 000	1 000	700	200	1 300	208
UNUSABLE 6 HOURS OR LONGER:												
HEATING EQUIPMENT	3 500	400	500	1 000	1 100	300	-	100	-	-	-	189

[1]EXCLUDES 1-UNIT STRUCTURES ON 10 ACRES OR MORE.
[2]EXCLUDES MOBILE HOMES AND TRAILERS.

TABLE A-4. INCOME OF FAMILIES AND PRIMARY INDIVIDUALS IN OWNER- AND RENTER-OCCUPIED HOUSING UNITS WITH BLACK HOUSEHOLD HEAD: 1979

(DATA BASED ON SAMPLE, SEE TEXT. FOR MINIMUM BASE FOR DERIVED FIGURES (PERCENT, MEDIAN, ETC.) AND MEANING OF SYMBOLS, SEE TEXT)

STANDARD METROPOLITAN STATISTICAL AREA OMAHA, NEBR.-IOWA TOTAL	TOTAL	LESS THAN $3,000	$3,000 TO $6,999	$7,000 TO $9,999	$10,000 TO $14,999	$15,000 TO $19,999	$20,000 TO $24,999	$25,000 TO $34,999	$35,000 TO $49,999	$50,000 TO $74,999	$75,000 OR MORE	MEDIAN (DOLLARS)
OWNER OCCUPIED	6 700	500	800	400	1 400	1 500	900	800	400	100	-	16000
UNITS IN STRUCTURE												
1, DETACHED	6 600	400	800	400	1 400	1 400	900	800	400	100	-	15900
1, ATTACHED	-	-	-	-	-	-	-	-	-	-	-	...
2 TO 4	100	-	-	-	-	-	-	-	-	-	-	...
5 TO 19	-	-	-	-	-	-	-	-	-	-	-	-
20 TO 49	-	-	-	-	-	-	-	-	-	-	-	-
50 OR MORE	-	-	-	-	-	-	-	-	-	-	-	-
MOBILE HOME OR TRAILER	-	-	-	-	-	-	-	-	-	-	-	-
YEAR STRUCTURE BUILT												
APRIL 1970 OR LATER	500	-	-	-	100	100	-	100	200	-	-	...
1965 TO MARCH 1970	300	-	-	-	-	100	-	100	-	-	-	...
1960 TO 1964	600	-	-	100	-	100	200	-	-	100	-	...
1950 TO 1959	1 000	100	100	-	200	200	100	100	-	-	-	...
1940 TO 1949	600	-	100	-	200	200	100	100	100	-	-	...
1939 OR EARLIER	3 700	400	600	200	800	900	400	300	-	-	-	13900
COMPLETE BATHROOMS												
1	4 300	300	700	400	1 000	900	400	500	100	-	-	13600
1 AND ONE-HALF	1 400	100	100	-	100	300	400	200	200	-	-	21600
2 OR MORE	1 000	-	-	-	300	300	100	100	100	100	-	...
ALSO USED BY ANOTHER HOUSEHOLD	-	-	-	-	-	-	-	-	-	-	-	-
NONE	-	-	-	-	-	-	-	-	-	-	-	-
COMPLETE KITCHEN FACILITIES												
FOR EXCLUSIVE USE OF HOUSEHOLD	6 700	500	800	400	1 400	1 500	900	800	400	100	-	16000
ALSO USED BY ANOTHER HOUSEHOLD	-	-	-	-	-	-	-	-	-	-	-	-
NO COMPLETE KITCHEN FACILITIES	-	-	-	-	-	-	-	-	-	-	-	-
ROOMS												
1 ROOM	-	-	-	-	-	-	-	-	-	-	-	-
2 ROOMS	-	-	-	-	-	-	-	-	-	-	-	-
3 ROOMS	-	-	-	-	-	-	-	-	-	-	-	...
4 ROOMS	500	100	100	-	300	-	-	-	-	-	-	...
5 ROOMS	2 100	300	300	300	200	500	200	200	100	-	-	13200
6 ROOMS	1 800	-	200	100	400	300	400	300	100	-	-	18300
7 ROOMS OR MORE	2 400	100	300	-	400	700	200	300	200	100	-	17600
MEDIAN	5.9	...	...	...	5.9	6.3	...	...	...	...	...	...
BEDROOMS												
NONE	-	-	-	-	-	-	-	-	-	-	-	-
1	100	-	-	-	-	-	-	-	-	-	-	...
2	1 800	300	300	200	500	200	-	100	100	-	-	11000
3	3 300	100	200	200	500	900	600	500	200	-	-	18300
4 OR MORE	1 600	100	200	-	300	300	200	100	100	100	-	17000
PERSONS												
1 PERSON	900	400	300	-	200	-	-	-	-	-	-	...
2 PERSONS	1 300	-	100	200	300	300	200	100	100	-	-	15800
3 PERSONS	1 300	100	100	100	300	300	200	200	-	-	-	16400
4 PERSONS	1 400	-	100	-	200	400	200	200	200	-	-	19200
5 PERSONS	900	-	100	100	100	200	200	100	-	-	-	...
6 PERSONS OR MORE	1 000	-	-	-	300	200	100	200	-	100	-	...
MEDIAN	3.4	...	...	...	3.2	3.7	...	...	...	...	...	...
UNITS WITH SUBFAMILIES	-	-	-	-	-	-	-	-	-	-	-	...
UNITS WITH NONRELATIVES	200	-	100	-	-	100	-	-	-	-	-	...
PLUMBING FACILITIES BY PERSONS PER ROOM												
WITH ALL PLUMBING FACILITIES	6 700	500	800	400	1 400	1 500	900	800	400	100	-	16000
1.00 OR LESS	6 300	500	800	400	1 200	1 300	800	800	400	100	-	15900
1.01 TO 1.50	400	-	-	-	100	100	-	100	-	-	-	...
1.51 OR MORE	-	-	-	-	-	-	-	-	-	-	-	-
LACKING SOME OR ALL PLUMBING FACILITIES	-	-	-	-	-	-	-	-	-	-	-	-
1.00 OR LESS	-	-	-	-	-	-	-	-	-	-	-	-
1.01 TO 1.50	-	-	-	-	-	-	-	-	-	-	-	-
1.51 OR MORE	-	-	-	-	-	-	-	-	-	-	-	-
HOUSEHOLD COMPOSITION BY AGE OF HEAD												
2-OR-MORE-PERSON HOUSEHOLDS	5 800	100	500	400	1 200	1 400	900	800	400	100	-	17600
MALE HEAD, WIFE PRESENT, NO NONRELATIVES	3 900	-	100	200	800	900	700	700	400	100	-	19500
UNDER 25 YEARS	-	-	-	-	-	-	-	-	-	-	-	...
25 TO 29 YEARS	400	-	-	-	100	100	100	-	-	-	-	...
30 TO 34 YEARS	400	-	-	-	-	-	100	100	100	-	-	...
35 TO 44 YEARS	1 000	-	-	-	200	300	100	300	100	-	-	...
45 TO 64 YEARS	1 700	-	-	200	400	300	300	200	100	100	-	18400
65 YEARS AND OVER	300	-	-	100	100	100	-	-	-	-	-	...
OTHER MALE HEAD	300	-	-	-	-	100	100	100	-	-	-	...
UNDER 45 YEARS	200	-	-	-	-	-	100	100	-	-	-	...
45 TO 64 YEARS	100	-	-	-	-	100	-	-	-	-	-	...
65 YEARS AND OVER	-	-	-	-	-	-	-	-	-	-	-	-
FEMALE HEAD	1 600	100	300	100	500	400	100	100	-	-	-	12900
UNDER 45 YEARS	700	-	100	100	200	200	-	-	-	-	-	...
45 TO 64 YEARS	800	100	200	100	100	200	100	-	-	-	-	...
65 YEARS AND OVER	100	-	100	-	100	-	-	-	-	-	-	...
1-PERSON HOUSEHOLDS	900	400	300	-	200	-	-	-	-	-	-	...
MALE HEAD	200	100	100	-	-	-	-	-	-	-	-	...
UNDER 45 YEARS	-	-	-	-	-	-	-	-	-	-	-	...
45 TO 64 YEARS	100	-	-	-	-	-	-	-	-	-	-	...
65 YEARS AND OVER	100	100	100	-	-	-	-	-	-	-	-	...
FEMALE HEAD	700	300	200	-	100	-	-	-	-	-	-	...
UNDER 45 YEARS	100	-	100	-	-	-	-	-	-	-	-	...
45 TO 64 YEARS	400	200	100	-	100	-	-	-	-	-	-	...
65 YEARS AND OVER	200	100	100	-	-	-	-	-	-	-	-	...

TABLE A-4. INCOME OF FAMILIES AND PRIMARY INDIVIDUALS IN OWNER- AND RENTER-OCCUPIED HOUSING UNITS WITH BLACK HOUSEHOLD HEAD: 1979--CONTINUED

(DATA BASED ON SAMPLE, SEE TEXT. FOR MINIMUM BASE FOR DERIVED FIGURES (PERCENT, MEDIAN, ETC.) AND MEANING OF SYMBOLS, SEE TEXT)

STANDARD METROPOLITAN STATISTICAL AREA OMAHA, NEBR.-IOWA TOTAL	TOTAL	LESS THAN $3,000	$3,000 TO $6,999	$7,000 TO $9,999	$10,000 TO $14,999	$15,000 TO $19,999	$20,000 TO $24,999	$25,000 TO $34,999	$35,000 TO $49,999	$50,000 TO $74,999	$75,000 OR MORE	MEDIAN (DOLLARS)
OWNER OCCUPIED--CONTINUED												
OWN CHILDREN UNDER 18 YEARS OLD BY AGE GROUP												
NO OWN CHILDREN UNDER 18 YEARS	3 400	500	500	200	500	900	400	300	100	-	-	14900
WITH OWN CHILDREN UNDER 18 YEARS	3 300	-	200	200	900	600	500	500	300	100	-	17600
UNDER 6 YEARS ONLY	100	-	-	-	-	-	-	-	-	-	-	...
1	100	-	-	-	-	-	-	-	-	-	-	...
2	-	-	-	-	-	-	-	-	-	-	-	-
3 OR MORE	-	-	-	-	-	-	-	-	-	-	-	-
6 TO 17 YEARS ONLY	2 400	-	200	200	700	400	300	400	200	-	-	15800
1	600	-	-	-	300	-	100	100	-	-	-	...
2	1 000	-	100	100	200	200	-	200	100	-	-	...
3 OR MORE	700	-	100	100	200	200	100	-	-	-	-	...
BOTH AGE GROUPS	800	-	-	-	100	200	200	100	100	100	-	...
2	400	-	-	-	100	100	200	-	-	-	-	...
3 OR MORE	400	-	-	-	100	100	-	-	-	100	-	...
YEARS OF SCHOOL COMPLETED BY HEAD												
NO SCHOOL YEARS COMPLETED	-	-	-	-	-	-	-	-	-	-	-	-
ELEMENTARY:												
LESS THAN 8 YEARS	500	200	100	100	100	100	-	-	-	-	-	...
8 YEARS	300	-	100	-	100	-	-	-	-	-	-	...
HIGH SCHOOL:												
1 TO 3 YEARS	1 300	100	200	100	300	300	100	-	-	-	-	12600
4 YEARS	2 700	200	200	100	400	700	400	500	100	-	-	18000
COLLEGE:												
1 TO 3 YEARS	1 000	-	100	-	200	200	200	200	-	-	-	...
4 YEARS OR MORE	900	-	-	-	200	100	100	100	200	100	-	...
MEDIAN	12.4	...	...	...	12.5	12.5	...	...	...	...	...	...
YEAR HEAD MOVED INTO UNIT												
1978 OR LATER	1 300	-	100	100	200	300	300	200	200	-	-	20300
MOVED IN WITHIN PAST 12 MONTHS	800	-	-	-	100	200	200	100	100	-	-	...
APRIL 1970 TO 1977	2 400	100	200	200	600	500	400	300	100	-	-	16000
1965 TO MARCH 1970	1 200	100	100	-	300	300	100	100	100	100	-	17000
1960 TO 1964	400	100	100	100	-	100	-	-	-	-	-	...
1950 TO 1959	800	100	200	-	200	200	-	200	-	-	-	...
1949 OR EARLIER	600	100	200	100	100	100	-	-	-	-	-	...
SPECIFIED OWNER OCCUPIED[1]	6 600	400	800	400	1 400	1 400	900	800	400	100	-	16100
VALUE												
LESS THAN $10,000	800	200	200	100	200	100	-	-	-	-	-	...
$10,000 TO $12,499	800	100	100	100	200	100	-	100	-	-	-	...
$12,500 TO $14,999	800	100	200	-	200	100	100	100	-	-	-	...
$15,000 TO $19,999	900	-	200	100	-	300	100	200	100	-	-	...
$20,000 TO $24,999	700	-	-	100	100	200	200	100	-	-	-	...
$25,000 TO $29,999	600	-	-	-	100	100	100	100	-	-	-	...
$30,000 TO $34,999	500	-	-	-	200	100	200	100	-	-	-	...
$35,000 TO $39,999	400	-	-	100	-	200	-	-	-	-	-	...
$40,000 TO $49,999	700	-	-	-	200	100	100	-	100	100	-	...
$50,000 TO $59,999	200	-	-	-	-	-	-	100	100	-	-	...
$60,000 TO $74,999	100	-	-	-	-	-	-	-	-	-	-	...
$75,000 TO $99,999	-	-	-	-	-	-	-	-	-	-	-	-
$100,000 TO $124,999	-	-	-	-	-	-	-	-	-	-	-	-
$125,000 TO $199,999	-	-	-	-	-	-	-	-	-	-	-	...
$200,000 OR MORE	-	-	-	-	-	-	-	-	-	-	-	-
MEDIAN	19800	...	...	...	19600	21500	...	...	...	...	...	...
VALUE-INCOME RATIO												
LESS THAN 1.5	3 300	-	-	100	600	900	700	700	300	100	-	20500
1.5 TO 1.9	700	-	100	100	100	200	-	100	-	-	-	...
2.0 TO 2.4	1 000	200	200	100	100	300	100	-	-	-	-	...
2.5 TO 2.9	500	-	300	-	100	100	-	-	-	-	-	...
3.0 TO 3.9	500	-	100	-	300	-	-	-	-	-	-	...
4.0 TO 4.9	300	100	100	100	-	-	-	-	-	-	-	...
5.0 OR MORE	200	100	-	-	-	-	-	-	-	-	-	...
NOT COMPUTED	100	100	-	-	-	-	-	-	-	-	-	...
MEDIAN	1.5-	...	...	...	1.6	1.5-	...	...	...	...	...	...
MONTHLY MORTGAGE PAYMENT[2]												
UNITS WITH A MORTGAGE	4 500	-	300	200	1 000	1 100	800	600	400	100	-	18400
LESS THAN $100	700	-	100	100	300	100	-	100	-	-	-	...
$100 TO $149	1 600	-	100	100	200	600	300	200	100	-	-	18100
$150 TO $199	600	-	100	-	100	-	200	-	-	100	-	...
$200 TO $249	300	-	-	-	-	100	100	-	-	-	-	...
$250 TO $299	500	-	-	-	200	-	200	-	-	-	-	...
$300 TO $349	100	-	-	-	-	100	-	-	-	-	-	...
$350 TO $399	100	-	-	-	-	-	-	-	-	-	-	...
$400 TO $449	200	-	-	-	-	-	-	100	-	-	-	...
$450 TO $499	-	-	-	-	-	-	-	-	-	-	-	...
$500 TO $599	100	-	-	-	-	-	-	-	-	-	-	...
$600 TO $699	100	-	-	-	-	-	-	-	100	-	-	...
$700 OR MORE	-	-	-	-	-	-	-	-	-	-	-	-
NOT REPORTED	200	-	-	-	100	100	-	-	-	-	-	...
MEDIAN	145	-	...	...	...	...	...	...	...	...	...	...
UNITS WITH NO MORTGAGE	2 000	400	500	200	400	300	100	200	-	-	-	9100

[1]LIMITED TO 1-UNIT STRUCTURES ON LESS THAN 10 ACRES AND NO BUSINESS ON PROPERTY.
[2]INCLUDES PRINCIPAL AND INTEREST ONLY.

TABLE A-4. INCOME OF FAMILIES AND PRIMARY INDIVIDUALS IN OWNER- AND RENTER-OCCUPIED HOUSING UNITS WITH BLACK HOUSEHOLD HEAD: 1979--CONTINUED

(DATA BASED ON SAMPLE, SEE TEXT. FOR MINIMUM BASE FOR DERIVED FIGURES (PERCENT, MEDIAN, ETC.) AND MEANING OF SYMBOLS, SEE TEXT)

STANDARD METROPOLITAN STATISTICAL AREA OMAHA, NEBR.-IOWA TOTAL	TOTAL	LESS THAN $3,000	$3,000 TO $6,999	$7,000 TO $9,999	$10,000 TO $14,999	$15,000 TO $19,999	$20,000 TO $24,999	$25,000 TO $34,999	$35,000 TO $49,999	$50,000 TO $74,999	$75,000 OR MORE	MEDIAN (DOLLARS)
SPECIFIED OWNER OCCUPIED[1]--CONTINUED												
REAL ESTATE TAXES LAST YEAR												
LESS THAN $100	700	200	300	100	100	100	-	-	-	-	-	***
$100 TO $199	600	100	100	100	300	100	-	-	-	-	-	***
$200 TO $299	1 200	100	100	-	300	300	-	200	-	-	-	16500
$300 TO $399	800	-	100	100	100	100	400	100	100	-	-	***
$400 TO $499	200	-	-	-	-	100	100	-	-	-	-	***
$500 TO $599	500	-	-	-	100	100	-	100	-	-	-	***
$600 TO $699	300	-	-	-	-	-	100	-	-	-	-	***
$700 TO $799	200	-	-	-	-	-	-	-	-	100	-	***
$800 TO $899	100	-	-	-	-	100	-	-	-	-	-	***
$900 TO $999	100	-	-	-	-	100	-	-	-	-	-	***
$1,000 TO $1,099	100	-	-	-	-	-	-	-	-	-	-	***
$1,100 TO $1,199	-	-	-	-	-	-	-	-	-	-	-	***
$1,200 TO $1,399	100	-	-	-	-	-	-	-	-	-	-	***
$1,400 TO $1,599	-	-	-	-	-	-	-	-	-	-	-	-
$1,600 TO $1,799	-	-	-	-	-	-	-	-	-	-	-	-
$1,800 TO $1,999	-	-	-	-	-	-	-	-	-	-	-	***
$2,000 OR MORE	-	-	-	-	-	-	-	-	-	-	-	***
NOT REPORTED	1 400	100	200	200	400	400	100	200	-	-	-	14200
MEDIAN	298	***	***	***	***	***	***	***	***	***	***	***
MEAN REAL ESTATE TAXES LAST YEAR												
MEAN (PER $1,000 VALUE)	17	***	***	***	***	***	***	***	***	***	***	***
SELECTED MONTHLY HOUSING COSTS[2]												
UNITS WITH A MORTGAGE	4 500	-	300	200	1 000	1 100	800	600	400	100	-	18400
LESS THAN $125	-	-	-	-	-	-	-	-	-	-	-	-
$125 TO $149	100	-	-	100	-	-	-	-	-	-	-	***
$150 TO $174	300	-	-	-	200	100	-	-	-	-	-	***
$175 TO $199	700	-	100	100	200	200	100	100	-	-	-	***
$200 TO $224	500	-	100	-	100	100	100	-	100	-	-	***
$225 TO $249	600	-	-	-	-	200	100	-	-	-	-	***
$250 TO $274	300	-	-	-	100	-	100	-	-	-	-	***
$275 TO $299	200	-	-	-	-	100	-	100	-	-	-	***
$300 TO $324	200	-	-	-	-	-	100	-	-	100	-	***
$325 TO $349	300	-	-	-	100	100	100	100	-	-	-	***
$350 TO $374	200	-	-	-	100	-	-	-	-	-	-	***
$375 TO $399	100	-	-	-	-	-	100	-	-	-	-	***
$400 TO $449	100	-	-	-	-	-	-	-	-	-	-	***
$450 TO $499	100	-	-	-	-	-	-	-	-	-	-	***
$500 TO $549	200	-	-	-	-	100	-	100	-	-	-	***
$550 TO $599	-	-	-	-	-	-	-	-	-	-	-	***
$600 TO $699	100	-	-	-	-	-	-	-	100	-	-	***
$700 TO $799	-	-	-	-	-	-	-	-	-	-	-	***
$800 TO $899	-	-	-	-	-	-	-	-	-	-	-	-
$900 TO $999	-	-	-	-	-	-	-	-	-	-	-	***
$1,000 TO $1,249	-	-	-	-	-	-	-	-	-	-	-	-
$1,250 TO $1,499	-	-	-	-	-	-	-	-	-	-	-	-
$1,500 OR MORE	-	-	-	-	-	-	-	-	-	-	-	-
NOT REPORTED	200	-	-	-	100	100	-	-	-	-	-	***
MEDIAN	247	-	***	***	***	***	***	***	***	***	***	***
UNITS WITH NO MORTGAGE	2 000	400	500	200	400	300	100	200	-	-	-	9100
LESS THAN $70	300	100	100	100	-	-	-	-	-	-	-	***
$70 TO $79	100	100	-	-	100	-	-	-	-	-	-	***
$80 TO $89	200	-	100	100	-	-	-	-	-	-	-	***
$90 TO $99	100	-	-	-	100	100	-	-	-	-	-	***
$100 TO $124	500	-	200	-	100	-	-	100	-	-	-	***
$125 TO $149	300	100	-	-	100	100	-	100	-	-	-	***
$150 TO $174	100	-	-	-	-	-	-	-	-	-	-	***
$175 TO $199	100	100	-	-	-	-	-	-	-	-	-	***
$200 TO $224	100	-	-	-	-	100	-	-	-	-	-	***
$225 TO $249	-	-	-	-	-	-	-	-	-	-	-	-
$250 TO $299	-	-	-	-	-	-	-	-	-	-	-	-
$300 TO $349	-	-	-	-	-	-	-	-	-	-	-	-
$350 TO $399	-	-	-	-	-	-	-	-	-	-	-	-
$400 TO $499	-	-	-	-	-	-	-	-	-	-	-	-
$500 OR MORE	-	-	-	-	-	-	-	-	-	-	-	-
NOT REPORTED	200	100	-	100	-	-	-	100	-	-	-	***
MEDIAN	108	***	***	***	***	***	***	***	-	-	-	***
SELECTED MONTHLY HOUSING COSTS AS PERCENTAGE OF INCOME[2]												
UNITS WITH A MORTGAGE	4 500	-	300	200	1 000	1 100	800	600	400	100	-	18400
LESS THAN 5 PERCENT	-	-	-	-	-	-	-	-	-	-	-	***
5 TO 9 PERCENT	400	-	-	-	-	-	-	100	100	100	-	***
10 TO 14 PERCENT	900	-	-	-	-	300	300	200	-	-	-	***
15 TO 19 PERCENT	1 200	-	-	100	300	300	300	100	100	-	-	18700
20 TO 24 PERCENT	500	-	-	100	100	200	100	-	-	-	-	***
25 TO 29 PERCENT	400	-	-	-	200	100	-	-	-	-	-	***
30 TO 34 PERCENT	100	-	-	-	-	100	-	-	-	-	-	***
35 TO 39 PERCENT	400	-	100	-	100	-	-	-	-	-	-	***
40 TO 49 PERCENT	200	-	100	-	100	-	-	-	-	-	-	***
50 TO 59 PERCENT	-	-	-	-	-	-	-	-	-	-	-	-
60 PERCENT OR MORE	100	-	-	-	-	-	-	-	-	-	-	***
NOT COMPUTED	-	-	-	-	-	-	-	-	-	-	-	-
NOT REPORTED	200	-	-	-	100	100	-	-	-	-	-	***
MEDIAN	18	-	***	***	***	***	***	***	***	***	***	***

[1] LIMITED TO 1-UNIT STRUCTURES ON LESS THAN 10 ACRES AND NO BUSINESS ON PROPERTY.
[2] SUM OF PAYMENTS FOR REAL ESTATE TAXES, PROPERTY INSURANCE, UTILITIES, FUEL, WATER, GARBAGE COLLECTION, AND MORTGAGE AT TIME OF INTERVIEW.

TABLE A-4. INCOME OF FAMILIES AND PRIMARY INDIVIDUALS IN OWNER- AND RENTER-OCCUPIED HOUSING UNITS WITH BLACK HOUSEHOLD HEAD: 1979--CONTINUED

(DATA BASED ON SAMPLE, SEE TEXT. FOR MINIMUM BASE FOR DERIVED FIGURES (PERCENT, MEDIAN, ETC.) AND MEANING OF SYMBOLS, SEE TEXT)

STANDARD METROPOLITAN STATISTICAL AREA OMAHA, NEBR.-IOWA TOTAL	TOTAL	LESS THAN $3,000	$3,000 TO $6,999	$7,000 TO $9,999	$10,000 TO $14,999	$15,000 TO $19,999	$20,000 TO $24,999	$25,000 TO $34,999	$35,000 TO $49,999	$50,000 TO $74,999	$75,000 OR MORE	MEDIAN (DOLLARS)
SPECIFIED OWNER OCCUPIED[1]--CONTINUED												
SELECTED MONTHLY HOUSING COSTS AS PERCENTAGE OF INCOME[2]--CONTINUED												
UNITS WITH NO MORTGAGE	2 000	400	500	200	400	300	100	200	-	-	-	9100
LESS THAN 5 PERCENT	-	-	-	-	-	-	-	-	-	-	-	...
5 TO 9 PERCENT	400	-	-	100	100	100	-	100	-	-	-	...
10 TO 14 PERCENT	500	-	100	100	200	100	100	-	-	-	-	...
15 TO 19 PERCENT	100	-	-	-	-	100	-	-	-	-	-	...
20 TO 24 PERCENT	300	-	300	-	-	-	-	-	-	-	-	...
25 TO 29 PERCENT	-	-	-	-	-	-	-	-	-	-	-	...
30 TO 34 PERCENT	100	100	-	-	-	-	-	-	-	-	-	...
35 TO 39 PERCENT	100	-	100	-	-	-	-	-	-	-	-	...
40 TO 49 PERCENT	-	-	-	-	-	-	-	-	-	-	-	...
50 TO 59 PERCENT	100	100	-	-	-	-	-	-	-	-	-	...
60 PERCENT OR MORE	-	-	-	-	-	-	-	-	-	-	-	...
NOT COMPUTED	100	100	-	-	-	-	-	-	-	-	-	-
NOT REPORTED	200	100	-	100	-	-	-	100	-	-	-	...
MEDIAN	14	...	...	...	...	...	...	...	-	-	-	...
OWNER OCCUPIED	6 700	500	800	400	1 400	1 500	900	800	400	100	-	16000
HEATING EQUIPMENT												
WARM-AIR FURNACE	6 400	400	700	400	1 300	1 400	800	800	400	100	-	16000
HEAT PUMP	-	-	-	-	-	-	-	-	-	-	-	-
STEAM OR HOT WATER	200	100	-	-	-	-	100	-	-	-	-	...
BUILT-IN ELECTRIC UNITS	-	-	-	-	-	-	-	-	-	-	-	-
FLOOR, WALL, OR PIPELESS FURNACE	100	-	100	-	-	-	-	-	-	-	-	...
ROOM HEATERS WITH FLUE	-	-	-	-	-	-	-	-	-	-	-	...
ROOM HEATERS WITHOUT FLUE	-	-	-	-	-	-	-	-	-	-	-	-
FIREPLACES, STOVES, OR PORTABLE HEATERS	-	-	-	-	-	-	-	-	-	-	-	-
NONE	-	-	-	-	-	-	-	-	-	-	-	-
SOURCE OF WATER												
PUBLIC SYSTEM OR PRIVATE COMPANY	6 700	500	800	400	1 300	1 500	900	800	300	100	-	16000
INDIVIDUAL WELL	100	-	-	-	-	-	-	-	-	-	-	...
OTHER	-	-	-	-	-	-	-	-	-	-	-	-
SEWAGE DISPOSAL												
PUBLIC SEWER	6 700	500	800	400	1 300	1 500	900	800	300	100	-	16000
SEPTIC TANK OR CESSPOOL	100	-	-	-	-	-	-	-	-	-	-	...
OTHER	-	-	-	-	-	-	-	-	-	-	-	-
HOUSE HEATING FUEL												
UTILITY GAS	6 200	400	700	400	1 200	1 400	800	800	400	100	-	16500
BOTTLED, TANK, OR LP GAS	-	-	-	-	-	-	-	-	-	-	-	-
FUEL OIL, KEROSENE, ETC	400	100	100	-	100	-	100	-	-	-	-	...
ELECTRICITY	-	-	-	-	-	-	-	-	-	-	-	...
COAL OR COKE	-	-	-	-	-	-	-	-	-	-	-	...
WOOD	-	-	-	-	-	-	-	-	-	-	-	-
OTHER FUEL	-	-	-	-	-	-	-	-	-	-	-	-
NONE	-	-	-	-	-	-	-	-	-	-	-	-
COOKING FUEL												
UTILITY GAS	4 300	400	500	300	1 000	800	600	600	100	-	-	15000
BOTTLED, TANK, OR LP GAS	-	-	-	-	-	-	-	-	-	-	-	-
ELECTRICITY	2 400	100	200	200	400	600	300	200	300	100	-	17300
FUEL OIL, KEROSENE, ETC	-	-	-	-	-	-	-	-	-	-	-	-
COAL OR COKE	-	-	-	-	-	-	-	-	-	-	-	-
WOOD	-	-	-	-	-	-	-	-	-	-	-	-
OTHER FUEL	-	-	-	-	-	-	-	-	-	-	-	-
NONE	-	-	-	-	-	-	-	-	-	-	-	-
SELECTED CHARACTERISTICS												
WITH AIR CONDITIONING	5 300	200	400	300	1 100	1 200	700	800	400	100	-	17400
ROOM UNIT(S)	2 400	200	200	200	600	500	400	200	-	-	-	14900
CENTRAL SYSTEM	3 000	100	200	100	500	700	300	600	300	100	-	19100
WITH BASEMENT	6 400	500	700	400	1 300	1 300	900	800	400	100	-	16000
CARS AND TRUCKS AVAILABLE:												
1	2 600	200	400	100	700	700	200	200	-	-	-	13500
2	2 300	-	100	-	400	700	400	300	300	-	-	19200
3 OR MORE	1 000	-	-	100	200	100	200	200	100	100	-	...
RENTER OCCUPIED	6 700	500	2 900	1 300	1 000	400	300	200	-	-	-	6900
UNITS IN STRUCTURE												
1, DETACHED	2 400	100	900	600	300	100	200	100	-	-	-	7900
1, ATTACHED	900	100	300	300	300	-	-	-	-	-	-	...
2 TO 4	600	100	400	100	-	-	-	-	-	-	-	...
5 TO 19	2 000	200	900	200	300	200	100	-	-	-	-	6400
20 TO 49	400	-	200	-	-	-	-	-	-	-	-	...
50 OR MORE	400	100	200	100	-	-	-	-	-	-	-	...
MOBILE HOME OR TRAILER	-	-	-	-	-	-	-	-	-	-	-	-

[1]LIMITED TO 1-UNIT STRUCTURES ON LESS THAN 10 ACRES AND NO BUSINESS ON PROPERTY.
[2]SUM OF PAYMENTS FOR REAL ESTATE TAXES, PROPERTY INSURANCE, UTILITIES, FUEL, WATER, GARBAGE COLLECTION, AND MORTGAGE AT TIME OF INTERVIEW.

TABLE A-4. INCOME OF FAMILIES AND PRIMARY INDIVIDUALS IN OWNER- AND RENTER-OCCUPIED HOUSING UNITS WITH BLACK HOUSEHOLD HEAD: 1979--CONTINUED

(DATA BASED ON SAMPLE, SEE TEXT. FOR MINIMUM BASE FOR DERIVED FIGURES (PERCENT, MEDIAN, ETC.) AND MEANING OF SYMBOLS, SEE TEXT)

STANDARD METROPOLITAN STATISTICAL AREA OMAHA, NEBR.-IOWA TOTAL	TOTAL	LESS THAN $3,000	$3,000 TO $6,999	$7,000 TO $9,999	$10,000 TO $14,999	$15,000 TO $19,999	$20,000 TO $24,999	$25,000 TO $34,999	$35,000 TO $49,999	$50,000 TO $74,999	$75,000 OR MORE	MEDIAN (DOLLARS)
RENTER OCCUPIED--CONTINUED												
YEAR STRUCTURE BUILT												
APRIL 1970 OR LATER	300	-	-	-	200	-	-	-	-	-	-	...
1965 TO MARCH 1970	900	-	300	300	100	100	-	100	-	-	-	...
1960 TO 1964	600	100	300	100	100	-	-	-	-	-	-	...
1950 TO 1959	1 200	-	600	200	100	200	-	-	-	-	-	6500
1940 TO 1949	900	-	500	-	200	-	-	-	-	-	-	...
1939 OR EARLIER	2 800	300	1 200	600	400	100	200	100	-	-	-	6900
COMPLETE BATHROOMS												
1	5 900	400	2 700	1 300	800	300	200	100	-	-	-	6700
1 AND ONE-HALF	500	100	200	-	100	100	-	-	-	-	-	...
2 OR MORE	300	-	-	-	100	-	-	-	-	-	-	...
ALSO USED BY ANOTHER HOUSEHOLD	-	-	-	-	-	-	-	-	-	-	-	-
NONE	-	-	-	-	-	-	-	-	-	-	-	-
COMPLETE KITCHEN FACILITIES												
FOR EXCLUSIVE USE OF HOUSEHOLD	6 700	500	2 900	1 300	1 000	400	300	200	-	-	-	6900
ALSO USED BY ANOTHER HOUSEHOLD	-	-	-	-	-	-	-	-	-	-	-	-
NO COMPLETE KITCHEN FACILITIES	-	-	-	-	-	-	-	-	-	-	-	-
ROOMS												
1 ROOM	100	-	100	-	-	-	-	-	-	-	-	...
2 ROOMS	400	100	200	100	-	-	-	-	-	-	-	...
3 ROOMS	1 200	200	600	100	100	100	-	-	-	-	-	6000
4 ROOMS	1 700	100	1 000	100	200	100	100	-	-	-	-	6100
5 ROOMS	1 900	100	600	600	400	-	-	100	-	-	-	8100
6 ROOMS	800	100	300	200	-	100	-	-	-	-	-	...
7 ROOMS OR MORE	600	-	100	100	200	-	-	-	-	-	-	...
MEDIAN	4.4	...	4.1	5.0	...	...	...	...	...	-	-	...
BEDROOMS												
NONE	200	-	200	-	-	-	-	-	-	-	-	...
1	1 800	300	700	300	200	200	100	-	-	-	-	6700
2	2 700	100	1 400	400	400	100	100	100	-	-	-	6600
3	1 700	200	600	600	200	100	-	-	-	-	-	7300
4 OR MORE	400	-	100	-	200	-	-	-	-	-	-	...
PERSONS												
1 PERSON	1 700	200	900	200	-	200	-	-	-	-	-	5800
2 PERSONS	1 800	200	900	200	400	-	-	-	-	-	-	6100
3 PERSONS	1 300	100	700	300	100	-	100	-	-	-	-	6600
4 PERSONS	900	-	200	400	200	100	-	-	-	-	-	...
5 PERSONS	400	-	200	200	-	-	100	-	-	-	-	...
6 PERSONS OR MORE	500	-	100	-	300	-	-	100	-	-	-	...
MEDIAN	2.4	...	2.1	3.2	...	...	...	...	...	-	-	...
UNITS WITH SUBFAMILIES	100	-	100	-	-	-	-	-	-	-	-	...
UNITS WITH NONRELATIVES	400	-	100	-	100	-	-	-	-	-	-	...
PLUMBING FACILITIES BY PERSONS PER ROOM												
WITH ALL PLUMBING FACILITIES	6 700	500	2 900	1 300	1 000	400	300	200	-	-	-	6900
1.00 OR LESS	6 300	500	2 800	1 300	1 000	400	200	100	-	-	-	6800
1.01 TO 1.50	300	-	100	-	-	-	100	100	-	-	-	...
1.51 OR MORE	100	-	-	-	-	-	-	-	-	-	-	...
LACKING SOME OR ALL PLUMBING FACILITIES	-	-	-	-	-	-	-	-	-	-	-	-
1.00 OR LESS	-	-	-	-	-	-	-	-	-	-	-	-
1.01 TO 1.50	-	-	-	-	-	-	-	-	-	-	-	-
1.51 OR MORE	-	-	-	-	-	-	-	-	-	-	-	-
HOUSEHOLD COMPOSITION BY AGE OF HEAD												
2-OR-MORE-PERSON HOUSEHOLDS	5 000	300	2 000	1 000	1 000	200	200	100	-	-	-	7500
MALE HEAD, WIFE PRESENT, NO NONRELATIVES	1 300	-	200	200	400	100	100	100	-	-	-	12900
UNDER 25 YEARS	200	-	100	-	100	-	-	-	-	-	-	...
25 TO 29 YEARS	500	-	-	100	100	100	-	100	-	-	-	...
30 TO 34 YEARS	100	-	-	-	-	100	-	-	-	-	-	...
35 TO 44 YEARS	200	-	-	-	100	-	-	-	-	-	-	...
45 TO 64 YEARS	100	-	-	-	-	-	-	100	-	-	-	...
65 YEARS AND OVER	200	-	100	100	-	-	-	-	-	-	-	...
OTHER MALE HEAD	300	-	-	-	200	-	-	-	-	-	-	...
UNDER 45 YEARS	200	-	-	-	100	-	-	-	-	-	-	...
45 TO 64 YEARS	100	-	-	-	-	-	-	-	-	-	-	...
65 YEARS AND OVER	-	-	-	-	-	-	-	-	-	-	-	-
FEMALE HEAD	3 500	200	1 800	800	400	100	100	-	-	-	-	6200
UNDER 45 YEARS	2 900	200	1 500	700	400	100	-	-	-	-	-	6300
45 TO 64 YEARS	400	100	100	200	-	-	-	-	-	-	-	...
65 YEARS AND OVER	200	-	200	-	-	-	-	-	-	-	-	...
1-PERSON HOUSEHOLDS	1 700	200	900	200	-	200	-	-	-	-	-	5800
MALE HEAD	900	100	300	100	-	200	-	-	-	-	-	...
UNDER 45 YEARS	700	100	200	-	-	200	-	-	-	-	-	...
45 TO 64 YEARS	-	-	-	-	-	-	-	-	-	-	-	...
65 YEARS AND OVER	200	-	100	-	-	-	-	-	-	-	-	...
FEMALE HEAD	800	100	600	100	-	-	-	-	-	-	-	...
UNDER 45 YEARS	200	-	200	-	-	-	-	-	-	-	-	...
45 TO 64 YEARS	300	-	300	-	-	-	-	-	-	-	-	...
65 YEARS AND OVER	300	100	100	-	-	-	-	-	-	-	-	...

TABLE A-4. INCOME OF FAMILIES AND PRIMARY INDIVIDUALS IN OWNER- AND RENTER-OCCUPIED HOUSING UNITS WITH BLACK HOUSEHOLD HEAD: 1979--CONTINUED

(DATA BASED ON SAMPLE, SEE TEXT. FOR MINIMUM BASE FOR DERIVED FIGURES (PERCENT, MEDIAN, ETC.) AND MEANING OF SYMBOLS, SEE TEXT)

STANDARD METROPOLITAN STATISTICAL AREA OMAHA, NEBR.-IOWA TOTAL	TOTAL	LESS THAN $3,000	$3,000 TO $6,999	$7,000 TO $9,999	$10,000 TO $14,999	$15,000 TO $19,999	$20,000 TO $24,999	$25,000 TO $34,999	$35,000 TO $49,999	$50,000 TO $74,999	$75,000 OR MORE	MEDIAN (DOLLARS)
RENTER OCCUPIED--CONTINUED												
OWN CHILDREN UNDER 18 YEARS OLD BY AGE GROUP												
NO OWN CHILDREN UNDER 18 YEARS	2 800	200	1 300	400	400	200	100	100	-	-	-	6600
WITH OWN CHILDREN UNDER 18 YEARS	3 900	300	1 600	900	700	200	100	100	-	-	-	7100
UNDER 6 YEARS ONLY	1 300	100	700	100	100	100	100	-	-	-	-	6300
1	700	100	300	-	100	-	100	-	-	-	-	...
2	500	-	300	100	-	100	-	-	-	-	-	...
3 OR MORE	100	-	100	-	-	-	-	-	-	-	-	...
6 TO 17 YEARS ONLY	1 800	200	700	500	400	100	100	-	-	-	-	7700
1	600	100	300	100	100	100	-	-	-	-	-	...
2	600	100	100	300	100	-	-	-	-	-	-	...
3 OR MORE	600	-	200	100	100	-	100	-	-	-	-	...
BOTH AGE GROUPS	800	-	300	200	200	-	-	-	-	-	-	...
2	400	-	300	-	-	-	-	-	-	-	-	...
3 OR MORE	400	-	-	200	200	-	-	-	-	-	-	...
YEARS OF SCHOOL COMPLETED BY HEAD												
NO SCHOOL YEARS COMPLETED	100	-	-	-	-	-	-	-	-	-	-	...
ELEMENTARY:												
LESS THAN 8 YEARS	600	-	300	200	-	-	-	-	-	-	-	...
8 YEARS	400	100	200	-	-	-	-	-	-	-	-	...
HIGH SCHOOL:												
1 TO 3 YEARS	1 500	200	800	200	200	100	-	-	-	-	-	6100
4 YEARS	2 600	100	900	700	500	100	200	100	-	-	-	8200
COLLEGE:												
1 TO 3 YEARS	1 000	100	400	100	100	200	-	100	-	-	-	...
4 YEARS OR MORE	600	-	300	-	100	-	-	-	-	-	-	...
MEDIAN	12.3	...	12.1	12.2	...	...	...	...	...	-	-	...
YEAR HEAD MOVED INTO UNIT												
1978 OR LATER	4 100	300	1 800	700	800	300	200	100	-	-	-	6900
MOVED IN WITHIN PAST 12 MONTHS	3 200	100	1 500	500	700	200	200	100	-	-	-	7100
APRIL 1970 TO 1977	1 600	200	700	400	200	100	100	-	-	-	-	6900
1965 TO MARCH 1970	800	-	400	200	100	100	-	-	-	-	-	...
1960 TO 1964	100	-	-	-	-	-	-	100	-	-	-	...
1950 TO 1959	100	-	100	-	-	-	-	-	-	-	-	...
1949 OR EARLIER	-	-	-	-	-	-	-	-	-	-	-	-
GROSS RENT												
SPECIFIED RENTER OCCUPIED[1]	6 700	500	2 900	1 300	1 000	400	300	200	-	-	-	6900
LESS THAN $80	1 400	100	900	200	100	-	-	-	-	-	-	5400
$80 TO $99	300	100	200	-	-	-	-	-	-	-	-	...
$100 TO $124	500	-	400	-	100	-	-	-	-	-	-	...
$125 TO $149	500	100	300	100	-	-	-	-	-	-	-	...
$150 TO $174	800	-	400	200	-	-	-	100	-	-	-	...
$175 TO $199	1 100	100	300	300	200	100	-	-	-	-	-	8500
$200 TO $224	700	-	100	-	200	100	200	-	-	-	-	...
$225 TO $249	500	100	200	100	100	-	-	-	-	-	-	...
$250 TO $274	200	-	-	100	-	-	-	-	-	-	-	...
$275 TO $299	200	-	100	-	-	-	-	-	-	-	-	...
$300 TO $324	200	-	-	-	200	-	-	-	-	-	-	...
$325 TO $349	-	-	-	-	-	-	-	-	-	-	-	...
$350 TO $374	100	-	-	-	-	-	-	-	-	-	-	...
$375 TO $399	-	-	-	-	-	-	-	-	-	-	-	-
$400 TO $449	-	-	-	-	-	-	-	-	-	-	-	-
$450 TO $499	-	-	-	-	-	-	-	-	-	-	-	-
$500 TO $549	-	-	-	-	-	-	-	-	-	-	-	-
$550 TO $599	-	-	-	-	-	-	-	-	-	-	-	-
$600 TO $699	-	-	-	-	-	-	-	-	-	-	-	-
$700 TO $749	-	-	-	-	-	-	-	-	-	-	-	-
$750 OR MORE	-	-	-	-	-	-	-	-	-	-	-	-
NO CASH RENT	100	-	-	100	-	-	-	-	-	-	-	...
MEDIAN	168	...	123	180	...	...	...	...	...	-	-	...
NONSUBSIDIZED RENTER OCCUPIED[2]	4 600	300	1 600	1 000	800	400	300	200	-	-	-	8200
LESS THAN $80	200	-	200	100	-	-	-	-	-	-	-	...
$80 TO $99	-	-	-	-	-	-	-	-	-	-	-	...
$100 TO $124	500	-	300	-	100	-	-	-	-	-	-	...
$125 TO $149	400	100	200	-	-	-	-	-	-	-	-	...
$150 TO $174	600	-	300	200	-	-	-	100	-	-	-	...
$175 TO $199	1 000	100	300	200	200	100	-	-	-	-	-	...
$200 TO $224	600	-	100	-	100	100	200	-	-	-	-	...
$225 TO $249	400	100	200	100	100	-	-	-	-	-	-	...
$250 TO $274	200	-	-	100	-	-	-	-	-	-	-	...
$275 TO $299	200	-	100	-	-	-	-	-	-	-	-	...
$300 TO $324	200	-	-	-	100	-	-	-	-	-	-	...
$325 TO $349	-	-	-	-	-	-	-	-	-	-	-	...
$350 TO $374	100	-	-	-	-	-	-	-	-	-	-	...
$375 TO $399	-	-	-	-	-	-	-	-	-	-	-	-
$400 TO $449	-	-	-	-	-	-	-	-	-	-	-	-
$450 TO $499	-	-	-	-	-	-	-	-	-	-	-	-
$500 TO $549	-	-	-	-	-	-	-	-	-	-	-	-
$550 TO $599	-	-	-	-	-	-	-	-	-	-	-	-
$600 TO $699	-	-	-	-	-	-	-	-	-	-	-	-
$700 TO $749	-	-	-	-	-	-	-	-	-	-	-	-
$750 OR MORE	-	-	-	-	-	-	-	-	-	-	-	-
NO CASH RENT	100	-	-	100	-	-	-	-	-	-	-	...
MEDIAN	167	...	159	...	...	...	...	...	...	-	-	...

[1]EXCLUDES 1-UNIT STRUCTURES ON 10 ACRES OR MORE.
[2]EXCLUDES 1-UNIT STRUCTURES ON 10 ACRES OR MORE, MOBILE HOMES AND TRAILERS, HOUSING UNITS IN PUBLIC HOUSING PROJECTS, AND HOUSING UNITS WITH GOVERNMENT RENT SUBSIDIES; INCLUDES UNITS WHERE THE SUBSIDIZED/NONSUBSIDIZED STATUS WAS NOT REPORTED.

TABLE A-4. INCOME OF FAMILIES AND PRIMARY INDIVIDUALS IN OWNER- AND RENTER-OCCUPIED HOUSING UNITS WITH BLACK HOUSEHOLD HEAD: 1979--CONTINUED

(DATA BASED ON SAMPLE, SEE TEXT. FOR MINIMUM BASE FOR DERIVED FIGURES (PERCENT, MEDIAN, ETC.) AND MEANING OF SYMBOLS, SEE TEXT)

STANDARD METROPOLITAN STATISTICAL AREA OMAHA, NEBR.-IOWA TOTAL	TOTAL	LESS THAN $3,000	$3,000 TO $6,999	$7,000 TO $9,999	$10,000 TO $14,999	$15,000 TO $19,999	$20,000 TO $24,999	$25,000 TO $34,999	$35,000 TO $49,999	$50,000 TO $74,999	$75,000 OR MORE	MEDIAN (DOLLARS)
RENTER OCCUPIED--CONTINUED												
GROSS RENT AS PERCENTAGE OF INCOME												
SPECIFIED RENTER OCCUPIED[1]	6 700	500	2 900	1 300	1 000	400	300	200	-	-	-	6900
LESS THAN 10 PERCENT	600	-	200	-	200	-	-	100	-	-	-	...
10 TO 14 PERCENT	800	-	100	100	-	300	200	-	-	-	-	...
15 TO 19 PERCENT	700	-	400	-	100	100	-	-	-	-	-	...
20 TO 24 PERCENT	1 200	100	400	300	400	-	-	-	-	-	-	7600
25 TO 34 PERCENT	1 100	-	600	400	200	-	-	-	-	-	-	...
35 TO 49 PERCENT	1 300	100	800	300	100	-	-	-	-	-	-	6000
50 TO 59 PERCENT	300	-	300	-	-	-	-	-	-	-	-	...
60 PERCENT OR MORE	500	300	200	-	-	-	-	-	-	-	-	...
NOT COMPUTED	200	100	-	100	-	-	-	-	-	-	-	...
MEDIAN	25	...	33	27	...	...	...	...	...	-	-	...
NONSUBSIDIZED RENTER OCCUPIED[2]	4 600	300	1 600	1 000	800	400	300	200	-	-	-	8200
LESS THAN 10 PERCENT	300	-	-	-	100	-	-	100	-	-	-	...
10 TO 14 PERCENT	600	-	-	-	-	300	200	-	-	-	-	...
15 TO 19 PERCENT	500	-	100	-	100	100	-	-	-	-	-	...
20 TO 24 PERCENT	600	-	100	100	300	-	-	-	-	-	-	...
25 TO 34 PERCENT	800	-	400	300	100	-	-	-	-	-	-	...
35 TO 49 PERCENT	1 100	-	600	300	100	-	-	-	-	-	-	...
50 TO 59 PERCENT	300	-	300	-	-	-	-	-	-	-	-	...
60 PERCENT OR MORE	400	200	100	-	-	-	-	-	-	-	-	...
NOT COMPUTED	200	100	-	100	-	-	-	-	-	-	-	...
MEDIAN	29	...	40	...	...	...	...	...	...	-	-	...
HEATING EQUIPMENT												
WARM-AIR FURNACE	5 500	200	2 400	1 100	900	400	200	200	-	-	-	7300
HEAT PUMP	100	-	-	100	-	-	-	-	-	-	-	...
STEAM OR HOT WATER	900	200	400	200	100	-	-	-	-	-	-	...
BUILT-IN ELECTRIC UNITS	100	-	-	-	-	-	-	-	-	-	-	...
FLOOR, WALL, OR PIPELESS FURNACE	-	-	-	-	-	-	-	-	-	-	-	...
ROOM HEATERS WITH FLUE	-	-	-	-	-	-	-	-	-	-	-	...
ROOM HEATERS WITHOUT FLUE	-	-	-	-	-	-	-	-	-	-	-	-
FIREPLACES, STOVES, OR PORTABLE HEATERS	-	-	-	-	-	-	-	-	-	-	-	-
NONE	-	-	-	-	-	-	-	-	-	-	-	-
SOURCE OF WATER												
PUBLIC SYSTEM OR PRIVATE COMPANY	6 700	500	2 900	1 300	1 000	400	300	200	-	-	-	6900
INDIVIDUAL WELL	-	-	-	-	-	-	-	-	-	-	-	-
OTHER	-	-	-	-	-	-	-	-	-	-	-	-
SEWAGE DISPOSAL												
PUBLIC SEWER	6 700	500	2 900	1 300	1 000	400	300	200	-	-	-	6900
SEPTIC TANK OR CESSPOOL	-	-	-	-	-	-	-	-	-	-	-	-
OTHER	-	-	-	-	-	-	-	-	-	-	-	-
HOUSE HEATING FUEL												
UTILITY GAS	6 100	500	2 700	1 200	800	400	200	200	-	-	-	6800
BOTTLED, TANK, OR LP GAS	-	-	-	-	-	-	-	-	-	-	-	-
FUEL OIL, KEROSENE, ETC	200	-	100	-	100	-	-	-	-	-	-	...
ELECTRICITY	400	-	100	100	100	-	-	-	-	-	-	...
COAL OR COKE	-	-	-	-	-	-	-	-	-	-	-	-
WOOD	-	-	-	-	-	-	-	-	-	-	-	-
OTHER FUEL	-	-	-	-	-	-	-	-	-	-	-	-
NONE	-	-	-	-	-	-	-	-	-	-	-	-
COOKING FUEL												
UTILITY GAS	4 800	400	2 200	1 200	500	200	200	100	-	-	-	6700
BOTTLED, TANK, OR LP GAS	-	-	-	-	-	-	-	-	-	-	-	-
ELECTRICITY	1 900	200	700	100	500	200	100	100	-	-	-	9400
FUEL OIL, KEROSENE, ETC	-	-	-	-	-	-	-	-	-	-	-	-
COAL OR COKE	-	-	-	-	-	-	-	-	-	-	-	-
WOOD	-	-	-	-	-	-	-	-	-	-	-	-
OTHER FUEL	-	-	-	-	-	-	-	-	-	-	-	-
NONE	-	-	-	-	-	-	-	-	-	-	-	-
SELECTED CHARACTERISTICS												
WITH AIR CONDITIONING	3 700	200	1 300	700	600	400	200	100	-	-	-	8100
ROOM UNIT(S)	1 800	200	700	500	200	200	-	-	-	-	-	7100
CENTRAL SYSTEM	1 900	-	600	200	400	200	100	100	-	-	-	10100
4 FLOORS OR MORE	300	100	200	100	-	-	-	-	-	-	-	...
WITH ELEVATOR	300	100	200	100	-	-	-	-	-	-	-	...
CARS AND TRUCKS AVAILABLE:												
1	2 800	100	1 000	500	700	300	100	100	-	-	-	8700
2	700	-	-	100	200	100	200	-	-	-	-	...
3 OR MORE	-	-	-	-	-	-	-	-	-	-	-	-
UNITS IN PUBLIC HOUSING PROJECT[3]	1 300	200	700	200	200	-	-	-	-	-	-	5700
PRIVATE UNITS WITH GOVERNMENT RENT SUBSIDY[3]	800	-	600	100	100	-	-	-	-	-	-	...

[1]EXCLUDES 1-UNIT STRUCTURES ON 10 ACRES OR MORE.
[2]EXCLUDES 1-UNIT STRUCTURES ON 10 ACRES OR MORE, MOBILE HOMES AND TRAILERS, HOUSING UNITS IN PUBLIC HOUSING PROJECTS, AND HOUSING UNITS WITH GOVERNMENT RENT SUBSIDIES; INCLUDES UNITS WHERE THE SUBSIDIZED/NONSUBSIDIZED STATUS WAS NOT REPORTED.
[3]EXCLUDES MOBILE HOMES AND TRAILERS.

TABLE A-5. VALUE OF OWNER-OCCUPIED HOUSING UNITS WITH BLACK HOUSEHOLD HEAD: 1979

(DATA BASED ON SAMPLE, SEE TEXT. FOR MINIMUM BASE FOR DERIVED FIGURES (PERCENT, MEDIAN, ETC.) AND MEANING OF SYMBOLS, SEE TEXT)

STANDARD METROPOLITAN STATISTICAL AREA OMAHA, NEBR.-IOWA TOTAL	TOTAL	LESS THAN $10,000	$10,000 TO $19,999	$20,000 TO $29,999	$30,000 TO $39,999	$40,000 TO $49,999	$50,000 TO $59,999	$60,000 TO $74,999	$75,000 TO $99,999	$100,000 TO $199,999	$200,000 OR MORE	MEDIAN (DOLLARS)
SPECIFIED OWNER OCCUPIED[1]	6 600	800	2 600	1 300	900	700	200	100	-	-	-	19900
YEAR STRUCTURE BUILT												
APRIL 1970 OR LATER	500	-	-	-	100	100	200	100	-	-	-	...
1965 TO MARCH 1970	200	-	-	100	100	100	-	-	-	-	-	...
1960 TO 1964	600	-	-	100	200	200	-	-	-	-	-	...
1950 TO 1959	1 000	-	300	300	200	200	-	-	-	-	-	...
1940 TO 1949	600	-	400	100	100	-	-	-	-	-	-	...
1939 OR EARLIER	3 600	700	1 900	600	300	100	-	-	-	-	-	15900
COMPLETE BATHROOMS												
1	4 200	700	2 100	700	500	200	-	-	-	-	-	16800
1 AND ONE-HALF	1 400	100	300	200	300	300	100	-	-	-	-	32500
2 OR MORE	1 000	-	200	300	100	200	100	100	-	-	-	...
ALSO USED BY ANOTHER HOUSEHOLD	-	-	-	-	-	-	-	-	-	-	-	-
NONE	-	-	-	-	-	-	-	-	-	-	-	-
COMPLETE KITCHEN FACILITIES												
FOR EXCLUSIVE USE OF HOUSEHOLD	6 600	800	2 600	1 300	900	700	200	100	-	-	-	19900
ALSO USED BY ANOTHER HOUSEHOLD	-	-	-	-	-	-	-	-	-	-	-	-
NO COMPLETE KITCHEN FACILITIES	-	-	-	-	-	-	-	-	-	-	-	-
ROOMS												
1 ROOM	-	-	-	-	-	-	-	-	-	-	-	-
2 ROOMS	-	-	-	-	-	-	-	-	-	-	-	-
3 ROOMS	-	-	-	-	-	-	-	-	-	-	-	...
4 ROOMS	500	100	300	100	-	-	-	-	-	-	-	...
5 ROOMS	1 900	300	1 000	400	200	-	-	-	-	-	-	17300
6 ROOMS	1 700	300	600	300	200	300	-	-	-	-	-	20200
7 ROOMS OR MORE	2 400	100	700	500	400	400	200	100	-	-	-	27800
MEDIAN	6.0	...	5.5	5.9	...	...	...	...	-	...	-	...
BEDROOMS												
NONE	-	-	-	-	-	-	-	-	-	-	-	-
1	100	-	100	-	-	-	-	-	-	-	-	...
2	1 800	400	1 000	200	200	-	-	-	-	-	-	15400
3	3 100	300	900	700	500	400	200	100	-	-	-	24600
4 OR MORE	1 600	100	600	300	200	300	-	-	-	-	-	23900
PERSONS												
1 PERSON	900	300	500	-	200	-	-	-	-	-	-	...
2 PERSONS	1 200	200	400	200	200	100	-	-	-	-	-	19500
3 PERSONS	1 200	100	400	300	200	100	-	-	-	-	-	22800
4 PERSONS	1 400	-	400	300	300	200	100	-	-	-	-	29600
5 PERSONS	800	-	400	200	-	200	-	-	-	-	-	...
6 PERSONS OR MORE	1 000	100	500	300	-	100	-	-	-	-	-	...
MEDIAN	3.4	...	3.5	3.9	...	...	...	...	-	...	-	...
UNITS WITH SUBFAMILIES	-	-	-	-	-	-	-	-	-	-	-	...
UNITS WITH NONRELATIVES	200	100	100	-	-	-	-	-	-	-	-	...
PLUMBING FACILITIES BY PERSONS PER ROOM												
WITH ALL PLUMBING FACILITIES	6 600	800	2 600	1 300	900	700	200	100	-	-	-	19900
1.00 OR LESS	6 100	700	2 400	1 100	900	700	200	100	-	-	-	20000
1.01 TO 1.50	400	100	100	200	-	-	-	-	-	-	-	...
1.51 OR MORE	-	-	-	-	-	-	-	-	-	-	-	-
LACKING SOME OR ALL PLUMBING FACILITIES	-	-	-	-	-	-	-	-	-	-	-	-
1.00 OR LESS	-	-	-	-	-	-	-	-	-	-	-	-
1.01 TO 1.50	-	-	-	-	-	-	-	-	-	-	-	-
1.51 OR MORE	-	-	-	-	-	-	-	-	-	-	-	-
HOUSEHOLD COMPOSITION BY AGE OF HEAD												
2-OR-MORE-PERSON HOUSEHOLDS	5 600	400	2 100	1 300	800	700	200	100	-	-	-	22300
MALE HEAD, WIFE PRESENT, NO NONRELATIVES	3 700	200	1 100	900	600	500	200	100	-	-	-	25700
UNDER 25 YEARS	-	-	-	-	-	-	-	-	-	-	-	...
25 TO 29 YEARS	400	-	100	200	-	100	-	-	-	-	-	...
30 TO 34 YEARS	300	-	-	100	100	-	-	100	-	-	-	...
35 TO 44 YEARS	1 000	-	400	100	100	200	200	-	-	-	-	...
45 TO 64 YEARS	1 700	200	400	400	400	200	-	-	-	-	-	25300
65 YEARS AND OVER	300	-	100	100	-	-	-	-	-	-	-	...
OTHER MALE HEAD	300	-	100	100	-	-	-	-	-	-	-	...
UNDER 45 YEARS	200	-	100	-	-	-	-	-	-	-	-	...
45 TO 64 YEARS	100	-	100	100	-	-	-	-	-	-	-	...
65 YEARS AND OVER	-	-	-	-	-	-	-	-	-	-	-	-
FEMALE HEAD	1 600	200	800	200	100	100	-	-	-	-	-	16900
UNDER 45 YEARS	700	-	200	100	100	100	-	-	-	-	-	...
45 TO 64 YEARS	800	100	600	100	-	-	-	-	-	-	-	...
65 YEARS AND OVER	100	100	-	-	-	-	-	-	-	-	-	...
1-PERSON HOUSEHOLDS	900	300	500	-	200	-	-	-	-	-	-	...
MALE HEAD	200	100	100	-	-	-	-	-	-	-	-	...
UNDER 45 YEARS	-	-	-	-	-	-	-	-	-	-	-	...
45 TO 64 YEARS	100	-	-	-	-	-	-	-	-	-	-	...
65 YEARS AND OVER	100	100	100	-	-	-	-	-	-	-	-	...
FEMALE HEAD	700	300	300	-	100	-	-	-	-	-	-	...
UNDER 45 YEARS	100	-	100	-	-	-	-	-	-	-	-	...
45 TO 64 YEARS	400	200	100	-	100	-	-	-	-	-	-	...
65 YEARS AND OVER	200	100	200	-	-	-	-	-	-	-	-	...

[1]LIMITED TO 1-UNIT STRUCTURES ON LESS THAN 10 ACRES AND NO BUSINESS ON PROPERTY.

TABLE A-5. VALUE OF OWNER-OCCUPIED HOUSING UNITS WITH BLACK HOUSEHOLD HEAD: 1979--CONTINUED

(DATA BASED ON SAMPLE, SEE TEXT. FOR MINIMUM BASE FOR DERIVED FIGURES (PERCENT, MEDIAN, ETC.) AND MEANING OF SYMBOLS, SEE TEXT)

STANDARD METROPOLITAN STATISTICAL AREA OMAHA, NEBR.-IOWA TOTAL	TOTAL	LESS THAN $10,000	$10,000 TO $19,999	$20,000 TO $29,999	$30,000 TO $39,999	$40,000 TO $49,999	$50,000 TO $59,999	$60,000 TO $74,999	$75,000 TO $99,999	$100,000 TO $199,999	$200,000 OR MORE	MEDIAN (DOLLARS)
SPECIFIED OWNER OCCUPIED[1]--CONTINUED												
OWN CHILDREN UNDER 18 YEARS OLD BY AGE GROUP												
NO OWN CHILDREN UNDER 18 YEARS	3 300	600	1 400	600	600	100	-	-	-	-	-	17700
WITH OWN CHILDREN UNDER 18 YEARS	3 300	200	1 200	700	400	600	200	100	-	-	-	23900
UNDER 6 YEARS ONLY	100	-	-	100	-	-	-	-	-	-	-	...
1	100	-	-	100	-	-	-	-	-	-	-	...
2	-	-	-	-	-	-	-	-	-	-	-	-
3 OR MORE	-	-	-	-	-	-	-	-	-	-	-	-
6 TO 17 YEARS ONLY	2 300	200	1 000	500	100	400	100	-	-	-	-	20100
1	600	-	100	200	100	100	-	-	-	-	-	...
2	1 000	100	400	100	-	200	100	-	-	-	-	...
3 OR MORE	700	-	400	200	-	100	-	-	-	-	-	...
BOTH AGE GROUPS	800	-	200	100	200	100	-	100	-	-	-	...
2	400	-	100	-	200	-	-	-	-	-	-	...
3 OR MORE	400	-	100	100	-	100	-	-	-	-	-	...
YEAR HEAD MOVED INTO UNIT												
1978 OR LATER	1 300	-	300	200	300	200	100	100	-	-	-	34600
MOVED IN WITHIN PAST 12 MONTHS	800	-	200	100	300	100	100	-	-	-	-	...
APRIL 1970 TO 1977	2 400	100	1 000	500	300	400	100	-	-	-	-	21600
1965 TO MARCH 1970	1 100	-	500	200	200	100	-	-	-	-	-	19500
1960 TO 1964	400	100	300	-	-	-	-	-	-	-	-	...
1950 TO 1959	700	100	300	200	100	-	-	-	-	-	-	...
1949 OR EARLIER	600	300	200	100	-	-	-	-	-	-	-	...
MONTHLY MORTGAGE PAYMENT[2]												
UNITS WITH A MORTGAGE	4 500	200	1 500	1 000	700	600	200	100	-	-	-	24800
LESS THAN $100	700	200	300	100	-	-	-	-	-	-	-	...
$100 TO $149	1 600	-	900	400	200	100	-	-	-	-	-	19000
$150 TO $199	600	-	200	200	100	100	-	-	-	-	-	...
$200 TO $249	300	-	-	200	100	-	-	-	-	-	-	...
$250 TO $299	500	-	-	100	100	300	-	-	-	-	-	...
$300 TO $349	100	-	-	-	100	-	-	-	-	-	-	...
$350 TO $399	100	-	-	-	-	-	100	-	-	-	-	...
$400 TO $449	200	-	-	-	-	100	-	100	-	-	-	...
$450 TO $499	-	-	-	-	-	-	-	-	-	-	-	...
$500 TO $599	100	-	-	-	-	-	-	-	-	-	-	...
$600 TO $699	100	-	-	-	-	-	-	-	-	-	-	...
$700 OR MORE	-	-	-	-	-	-	-	-	-	-	-	-
NOT REPORTED	200	-	100	-	100	-	-	-	-	-	-	...
MEDIAN	145	...	123	...	...	...	...	...	-	...	-	...
UNITS WITH NO MORTGAGE	2 000	500	1 000	200	200	-	-	-	-	-	-	14800
MORTGAGE INSURANCE												
UNITS WITH A MORTGAGE	4 500	200	1 500	1 000	700	600	200	100	-	-	-	24800
INSURED BY FHA, VA, OR FARMERS HOME ADMINISTRATION	2 700	100	800	800	400	500	100	-	-	-	-	25200
NOT INSURED, INSURED BY PRIVATE MORTGAGE INSURANCE, OR NOT REPORTED	1 800	100	700	300	300	200	100	100	-	-	-	23800
UNITS WITH NO MORTGAGE	2 000	500	1 000	200	200	-	-	-	-	-	-	14800
REAL ESTATE TAXES LAST YEAR												
LESS THAN $100	700	200	400	100	-	-	-	-	-	-	-	...
$100 TO $199	600	300	200	-	100	-	-	-	-	-	-	...
$200 TO $299	1 200	100	800	200	-	-	-	-	-	-	-	16000
$300 TO $399	800	-	300	200	200	100	-	-	-	-	-	...
$400 TO $499	200	-	-	100	100	-	-	-	-	-	-	...
$500 TO $599	500	-	200	200	100	-	-	-	-	-	-	...
$600 TO $699	300	-	-	-	-	100	-	-	-	-	-	...
$700 TO $799	200	-	-	-	-	100	-	-	-	-	-	...
$800 TO $899	100	-	-	-	100	-	-	-	-	-	-	...
$900 TO $999	100	-	-	-	100	-	-	-	-	-	-	...
$1,000 TO $1,099	100	-	-	-	-	-	-	-	-	-	-	...
$1,100 TO $1,199	-	-	-	-	-	-	-	-	-	-	-	...
$1,200 TO $1,399	100	-	-	-	-	-	-	-	-	-	-	...
$1,400 TO $1,599	-	-	-	-	-	-	-	-	-	-	-	-
$1,600 TO $1,799	-	-	-	-	-	-	-	-	-	-	-	-
$1,800 TO $1,999	-	-	-	-	-	-	-	-	-	-	-	...
$2,000 OR MORE	-	-	-	-	-	-	-	-	-	-	-	...
NOT REPORTED	1 400	-	600	300	300	100	-	-	-	-	-	23200
MEDIAN	298	...	246	...	...	...	...	...	-	...	-	...
MEAN REAL ESTATE TAXES LAST YEAR												
MEAN (PER $1,000 VALUE)	17	...	18	...	...	...	...	...	-	...	-	...

[1]LIMITED TO 1-UNIT STRUCTURES ON LESS THAN 10 ACRES AND NO BUSINESS ON PROPERTY.
[2]INCLUDES PRINCIPAL AND INTEREST ONLY.

TABLE A-5. VALUE OF OWNER-OCCUPIED HOUSING UNITS WITH BLACK HOUSEHOLD HEAD: 1979--CONTINUED

(DATA BASED ON SAMPLE, SEE TEXT. FOR MINIMUM BASE FOR DERIVED FIGURES (PERCENT, MEDIAN, ETC.) AND MEANING OF SYMBOLS, SEE TEXT)

STANDARD METROPOLITAN STATISTICAL AREA OMAHA, NEBR.-IOWA TOTAL	TOTAL	LESS THAN $10,000	$10,000 TO $19,999	$20,000 TO $29,999	$30,000 TO $39,999	$40,000 TO $49,999	$50,000 TO $59,999	$60,000 TO $74,999	$75,000 TO $99,999	$100,000 TO $199,999	$200,000 OR MORE	MEDIAN (DOLLARS)
SPECIFIED OWNER OCCUPIED[1]--CONTINUED												
SELECTED MONTHLY HOUSING COSTS[2]												
UNITS WITH A MORTGAGE	4 500	200	1 500	1 000	700	600	200	100	-	-	-	24800
LESS THAN $125	-	-	-	-	-	-	-	-	-	-	-	-
$125 TO $149	100	100	-	-	-	-	-	-	-	-	-	...
$150 TO $174	300	-	200	-	100	-	-	-	-	-	-	...
$175 TO $199	700	100	400	200	-	-	-	-	-	-	-	...
$200 TO $224	500	-	400	-	100	-	-	-	-	-	-	...
$225 TO $249	600	-	200	200	100	100	-	-	-	-	-	...
$250 TO $274	300	-	100	100	-	-	-	-	-	-	-	...
$275 TO $299	200	-	100	100	-	-	-	-	-	-	-	...
$300 TO $324	200	-	-	-	100	100	-	-	-	-	-	...
$325 TO $349	300	-	100	100	100	-	-	-	-	-	-	...
$350 TO $374	200	-	-	-	100	100	-	-	-	-	-	...
$375 TO $399	100	-	-	100	-	-	-	-	-	-	-	...
$400 TO $449	100	-	-	-	-	100	-	-	-	-	-	...
$450 TO $499	100	-	-	-	-	-	-	-	-	-	-	...
$500 TO $549	200	-	-	-	-	100	-	-	-	-	-	...
$550 TO $599	-	-	-	-	-	-	-	-	-	-	-	...
$600 TO $699	100	-	-	-	-	-	-	-	-	-	-	...
$700 TO $799	-	-	-	-	-	-	-	-	-	-	-	...
$800 TO $899	-	-	-	-	-	-	-	-	-	-	-	...
$900 TO $999	-	-	-	-	-	-	-	-	-	-	-	-
$1,000 TO $1,249	-	-	-	-	-	-	-	-	-	-	-	...
$1,250 TO $1,499	-	-	-	-	-	-	-	-	-	-	-	-
$1,500 OR MORE	-	-	-	-	-	-	-	-	-	-	-	-
NOT REPORTED	200	-	100	-	100	-	-	-	-	-	-	-
MEDIAN	247	...	209	...	...	...	...	...	...	...	-	...
UNITS WITH NO MORTGAGE	2 000	500	1 000	200	200	-	-	-	-	-	-	14800
LESS THAN $70	300	100	200	-	-	-	-	-	-	-	-	...
$70 TO $79	100	100	100	-	-	-	-	-	-	-	-	...
$80 TO $89	200	100	100	-	-	-	-	-	-	-	-	...
$90 TO $99	100	-	-	100	100	-	-	-	-	-	-	...
$100 TO $124	500	200	300	-	-	-	-	-	-	-	-	...
$125 TO $149	300	100	100	100	-	-	-	-	-	-	-	...
$150 TO $174	100	-	100	-	-	-	-	-	-	-	-	...
$175 TO $199	100	100	-	-	-	-	-	-	-	-	-	...
$200 TO $224	100	-	-	-	100	-	-	-	-	-	-	...
$225 TO $249	-	-	-	-	-	-	-	-	-	-	-	...
$250 TO $299	-	-	-	-	-	-	-	-	-	-	-	-
$300 TO $349	-	-	-	-	-	-	-	-	-	-	-	-
$350 TO $399	-	-	-	-	-	-	-	-	-	-	-	-
$400 TO $499	-	-	-	-	-	-	-	-	-	-	-	-
$500 OR MORE	-	-	-	-	-	-	-	-	-	-	-	-
NOT REPORTED	200	-	100	-	100	-	-	-	-	-	-	-
MEDIAN	108	...	...	...	...	-	-	-	-	-	-	...
SELECTED MONTHLY HOUSING COSTS AS PERCENTAGE OF INCOME[3]												
UNITS WITH A MORTGAGE	4 500	200	1 500	1 000	700	600	200	100	-	-	-	24800
LESS THAN 5 PERCENT	-	-	-	-	-	-	-	-	-	-	-	-
5 TO 9 PERCENT	400	-	200	100	-	100	-	-	-	-	-	...
10 TO 14 PERCENT	900	-	500	100	100	100	-	-	-	-	-	...
15 TO 19 PERCENT	1 200	100	400	300	200	-	100	-	-	-	-	23300
20 TO 24 PERCENT	500	-	100	200	100	100	-	-	-	-	-	...
25 TO 29 PERCENT	400	-	-	200	-	100	-	-	-	-	-	...
30 TO 34 PERCENT	100	-	-	-	-	100	-	-	-	-	-	...
35 TO 39 PERCENT	400	-	100	-	100	-	-	-	-	-	-	...
40 TO 49 PERCENT	200	-	100	-	-	-	-	-	-	-	-	...
50 TO 59 PERCENT	-	-	-	-	-	-	-	-	-	-	-	-
60 PERCENT OR MORE	100	-	-	-	-	-	-	-	-	-	-	...
NOT COMPUTED	-	-	-	-	-	-	-	-	-	-	-	-
NOT REPORTED	200	-	100	-	100	-	-	-	-	-	-	...
MEDIAN	18	...	15	...	...	...	...	...	-	...	-	...
UNITS WITH NO MORTGAGE	2 000	500	1 000	200	200	-	-	-	-	-	-	14800
LESS THAN 5 PERCENT	-	-	-	-	-	-	-	-	-	-	-	-
5 TO 9 PERCENT	400	200	100	100	-	-	-	-	-	-	-	...
10 TO 14 PERCENT	500	100	400	-	100	-	-	-	-	-	-	...
15 TO 19 PERCENT	100	-	-	-	100	-	-	-	-	-	-	...
20 TO 24 PERCENT	300	100	200	100	-	-	-	-	-	-	-	...
25 TO 29 PERCENT	-	-	-	-	-	-	-	-	-	-	-	...
30 TO 34 PERCENT	100	100	100	-	-	-	-	-	-	-	-	...
35 TO 39 PERCENT	100	100	-	-	-	-	-	-	-	-	-	...
40 TO 49 PERCENT	-	-	-	-	-	-	-	-	-	-	-	...
50 TO 59 PERCENT	100	100	100	-	-	-	-	-	-	-	-	...
60 PERCENT OR MORE	-	-	-	-	-	-	-	-	-	-	-	...
NOT COMPUTED	100	100	-	-	-	-	-	-	-	-	-	-
NOT REPORTED	200	-	100	-	100	-	-	-	-	-	-	...
MEDIAN	14	...	...	...	...	-	-	-	-	-	-	...
ACQUISITION OF PROPERTY												
PLACED OR ASSUMED A MORTGAGE	5 700	500	2 100	1 200	800	700	200	100	-	-	-	21500
ACQUIRED THROUGH INHERITANCE OR GIFT	100	100	-	-	-	-	-	-	-	-	-	...
PAID ALL CASH	100	-	100	-	-	-	-	-	-	-	-	...
ACQUIRED IN OTHER MANNER	100	-	100	-	100	-	-	-	-	-	-	...
NOT REPORTED	500	200	200	100	-	-	-	-	-	-	-	...

[1]LIMITED TO 1-UNIT STRUCTURES ON LESS THAN 10 ACRES AND NO BUSINESS ON PROPERTY.
[2]SUM OF PAYMENTS FOR REAL ESTATE TAXES, PROPERTY INSURANCE, UTILITIES, FUEL, WATER, GARBAGE COLLECTION, AND MORTGAGE AT TIME OF INTERVIEW.

TABLE A-5. VALUE OF OWNER-OCCUPIED HOUSING UNITS WITH BLACK HOUSEHOLD HEAD: 1979--CONTINUED

(DATA BASED ON SAMPLE, SEE TEXT. FOR MINIMUM BASE FOR DERIVED FIGURES (PERCENT, MEDIAN, ETC.) AND MEANING OF SYMBOLS, SEE TEXT)

STANDARD METROPOLITAN STATISTICAL AREA OMAHA, NEBR.-IOWA TOTAL	TOTAL	LESS THAN $10,000	$10,000 TO $19,999	$20,000 TO $29,999	$30,000 TO $39,999	$40,000 TO $49,999	$50,000 TO $59,999	$60,000 TO $74,999	$75,000 TO $99,999	$100,000 TO $199,999	$200,000 OR MORE	MEDIAN (DOLLARS)
SPECIFIED OWNER OCCUPIED[1]--CONTINUED												
ALTERATIONS AND REPAIRS DURING LAST 12 MONTHS												
NO ALTERATIONS OR REPAIRS	3 100	300	1 200	600	200	400	100	100	-	-	-	19800
ALTERATIONS AND REPAIRS COSTING LESS THAN $400[2]	2 400	300	800	500	500	300	-	-	-	-	-	22600
ADDITIONS	100	-	100	-	-	-	-	-	-	-	-	***
ALTERATIONS	400	100	100	-	100	-	-	-	-	-	-	***
REPLACEMENTS	400	-	100	200	-	100	-	-	-	-	-	***
REPAIRS	1 800	300	600	300	400	200	-	-	-	-	-	21900
ALTERATIONS AND REPAIRS COSTING $400 OR MORE[2]	1 500	200	700	100	200	200	100	-	-	-	-	18300
ADDITIONS	100	-	-	-	100	-	-	-	-	-	-	***
ALTERATIONS	600	100	100	-	100	-	100	-	-	-	-	***
REPLACEMENTS	900	100	500	100	-	100	-	-	-	-	-	***
REPAIRS	400	100	200	-	100	-	100	-	-	-	-	***
NOT REPORTED	-	-	-	-	-	-	-	-	-	-	-	-
PLANS FOR IMPROVEMENTS DURING NEXT 12 MONTHS												
NONE PLANNED	2 700	100	1 000	500	500	400	100	100	-	-	-	24300
SOME PLANNED	3 400	500	1 400	800	300	200	100	-	-	-	-	18300
COSTING LESS THAN $400	600	100	300	100	-	100	-	-	-	-	-	***
COSTING $400 OR MORE	2 400	300	1 000	500	300	200	100	-	-	-	-	19700
DON'T KNOW	300	100	100	100	-	-	-	-	-	-	-	***
NOT REPORTED	-	-	-	-	-	-	-	-	-	-	-	-
DON'T KNOW	500	100	100	-	100	100	-	-	-	-	-	***
NOT REPORTED	-	-	-	-	-	-	-	-	-	-	-	-
HEATING EQUIPMENT												
WARM-AIR FURNACE	6 300	700	2 500	1 200	900	600	200	100	-	-	-	20200
HEAT PUMP	-	-	-	-	-	-	-	-	-	-	-	-
STEAM OR HOT WATER	200	100	-	-	-	100	-	-	-	-	-	***
BUILT-IN ELECTRIC UNITS	-	-	-	-	-	-	-	-	-	-	-	-
FLOOR, WALL, OR PIPELESS FURNACE	100	-	100	-	-	-	-	-	-	-	-	***
ROOM HEATERS WITH FLUE	-	-	-	-	-	-	-	-	-	-	-	-
ROOM HEATERS WITHOUT FLUE	-	-	-	-	-	-	-	-	-	-	-	-
FIREPLACES, STOVES, OR PORTABLE HEATERS	-	-	-	-	-	-	-	-	-	-	-	-
NONE	-	-	-	-	-	-	-	-	-	-	-	-
AIR CONDITIONING												
ROOM UNIT(S)	2 300	300	1 100	400	300	100	-	-	-	-	-	17600
CENTRAL SYSTEM	2 900	100	800	600	500	500	200	100	-	-	-	29800
NONE	1 400	400	600	300	100	-	-	-	-	-	-	14900
BASEMENT												
WITH BASEMENT	6 200	700	2 500	1 200	900	600	200	100	-	-	-	19800
NO BASEMENT	300	-	100	100	-	100	-	-	-	-	-	***
SOURCE OF WATER												
PUBLIC SYSTEM OR PRIVATE COMPANY	6 500	800	2 600	1 200	900	700	200	100	-	-	-	19700
INDIVIDUAL WELL	100	-	-	-	-	-	-	-	-	-	-	***
OTHER	-	-	-	-	-	-	-	-	-	-	-	-
SEWAGE DISPOSAL												
PUBLIC SEWER	6 500	800	2 600	1 200	900	700	200	100	-	-	-	19700
SEPTIC TANK OR CESSPOOL	100	-	-	-	-	-	-	-	-	-	-	***
OTHER	-	-	-	-	-	-	-	-	-	-	-	-
HOUSE HEATING FUEL												
UTILITY GAS	6 000	600	2 400	1 200	800	700	200	100	-	-	-	20500
BOTTLED, TANK, OR LP GAS	-	-	-	-	-	-	-	-	-	-	-	***
FUEL OIL, KEROSENE, ETC	400	200	200	-	-	-	-	-	-	-	-	***
ELECTRICITY	-	-	-	-	-	-	-	-	-	-	-	***
COAL OR COKE	-	-	-	-	-	-	-	-	-	-	-	-
WOOD	-	-	-	-	-	-	-	-	-	-	-	-
OTHER FUEL	-	-	-	-	-	-	-	-	-	-	-	-
NONE	-	-	-	-	-	-	-	-	-	-	-	-
COOKING FUEL												
UTILITY GAS	4 100	600	2 100	1 000	400	-	-	-	-	-	-	17200
BOTTLED, TANK, OR LP GAS	-	-	-	-	-	-	-	-	-	-	-	-
ELECTRICITY	2 400	200	500	300	500	600	200	100	-	-	-	35200
FUEL OIL, KEROSENE, ETC	-	-	-	-	-	-	-	-	-	-	-	-
COAL OR COKE	-	-	-	-	-	-	-	-	-	-	-	-
WOOD	-	-	-	-	-	-	-	-	-	-	-	-
OTHER FUEL	-	-	-	-	-	-	-	-	-	-	-	-
NONE	-	-	-	-	-	-	-	-	-	-	-	-
SELECTED CHARACTERISTICS												
WITH GARAGE OR CARPORT ON PROPERTY	1 100	300	500	200	100	-	-	-	-	-	-	15100
CARS AND TRUCKS AVAILABLE:												
1	2 400	200	1 200	600	200	200	-	-	-	-	-	18700
2	2 300	100	700	300	500	400	100	100	-	-	-	29200
3	800	-	300	200	100	-	100	-	-	-	-	***
4 OR MORE	200	-	-	-	-	100	-	-	-	-	-	***
NONE	900	400	300	100	-	-	-	-	-	-	-	***
FAILURES IN PLUMBING AND EQUIPMENT												
UNITS OCCUPIED 3 MONTHS OR LONGER	6 400	800	2 500	1 300	900	700	100	100	-	-	-	19700
UNUSABLE 6 HOURS OR LONGER:												
WATER SUPPLY	-	-	-	-	-	-	-	-	-	-	-	-
SEWAGE DISPOSAL	100	-	100	-	-	-	-	-	-	-	-	***
FLUSH TOILET	-	-	-	-	-	-	-	-	-	-	-	***
UNITS OCCUPIED LAST WINTER	6 200	800	2 500	1 200	800	600	100	100	-	-	-	19300
UNUSABLE 6 HOURS OR LONGER:												
HEATING EQUIPMENT	300	-	100	100	100	-	-	-	-	-	-	***

[1]LIMITED TO 1-UNIT STRUCTURES ON LESS THAN 10 ACRES AND NO BUSINESS ON PROPERTY.
[2]COMPONENTS MAY NOT ADD TO TOTAL BECAUSE MORE THAN 1 IMPROVEMENT WAS MADE.

TABLE A-6. GROSS RENT OF RENTER-OCCUPIED HOUSING UNITS WITH BLACK HOUSEHOLD HEAD: 1979

(DATA BASED ON SAMPLE, SEE TEXT. FOR MINIMUM BASE FOR DERIVED FIGURES (PERCENT, MEDIAN, ETC.) AND MEANING OF SYMBOLS, SEE TEXT)

STANDARD METROPOLITAN STATISTICAL AREA OMAHA, NEBR.-IOWA TOTAL	TOTAL	LESS THAN $100	$100 TO $149	$150 TO $199	$200 TO $249	$250 TO $299	$300 TO $349	$350 TO $399	$400 TO $499	$500 OR MORE	NO CASH RENT	MEDIAN (DOLLARS)
SPECIFIED RENTER OCCUPIED[1]	6 700	1 700	1 000	1 900	1 200	400	300	100	-	-	100	165
UNITS REPORTING AMOUNT PAID FOR GARBAGE COLLECTION SERVICE	100	100	-	-	-	-	-	-	-	-	-	...
UNITS IN STRUCTURE												
1, DETACHED	2 400	200	300	700	600	300	100	-	-	-	100	192
1, ATTACHED	900	400	100	200	100	-	100	-	-	-	-	...
2 TO 4	600	200	100	200	-	-	-	-	-	-	-	...
5 TO 19	2 000	600	300	600	400	-	-	-	-	-	-	158
20 TO 49	400	100	-	100	-	-	-	-	-	-	-	...
50 OR MORE	400	200	100	-	-	-	-	-	-	-	-	...
MOBILE HOME OR TRAILER	-	-	-	-	-	-	-	-	-	-	-	-
YEAR STRUCTURE BUILT												
APRIL 1970 OR LATER	300	-	-	-	100	-	-	-	-	-	-	...
1965 TO MARCH 1970	900	100	200	300	100	-	100	-	-	-	-	...
1960 TO 1964	600	200	-	200	100	100	-	-	-	-	-	...
1950 TO 1959	1 200	500	100	200	200	100	-	-	-	-	-	145
1940 TO 1949	900	400	100	200	200	-	-	-	-	-	-	...
1939 OR EARLIER	2 800	600	600	900	500	100	100	-	-	-	100	162
COMPLETE BATHROOMS												
1	5 900	1 600	1 000	1 700	900	300	200	-	-	-	100	158
1 AND ONE-HALF	500	-	-	100	300	100	100	-	-	-	-	...
2 OR MORE	300	100	-	100	-	-	-	-	-	-	-	...
ALSO USED BY ANOTHER HOUSEHOLD	-	-	-	-	-	-	-	-	-	-	-	-
NONE	-	-	-	-	-	-	-	-	-	-	-	-
COMPLETE KITCHEN FACILITIES												
FOR EXCLUSIVE USE OF HOUSEHOLD	6 700	1 700	1 000	1 900	1 200	400	300	100	-	-	100	165
ALSO USED BY ANOTHER HOUSEHOLD	-	-	-	-	-	-	-	-	-	-	-	-
NO COMPLETE KITCHEN FACILITIES	-	-	-	-	-	-	-	-	-	-	-	-
ROOMS												
1 ROOM	100	-	-	-	-	-	-	-	-	-	-	...
2 ROOMS	400	200	200	100	-	-	-	-	-	-	-	...
3 ROOMS	1 200	400	200	500	100	-	-	-	-	-	-	...
4 ROOMS	1 700	600	200	300	300	100	-	-	-	-	-	154
5 ROOMS	1 900	400	200	500	400	100	100	-	-	-	100	144
6 ROOMS	800	-	200	200	200	100	-	-	-	-	-	181
7 ROOMS OR MORE	600	100	100	200	100	-	-	-	-	-	-	...
MEDIAN	4.4	3.8	...	4.4	4.9	...	...	...	-	-	...	...
BEDROOMS												
NONE	200	-	100	-	-	-	-	-	-	-	-	...
1	1 800	600	400	700	100	-	-	-	-	-	-	142
2	2 700	800	200	600	600	200	100	-	-	-	100	175
3	1 700	200	300	500	300	100	100	100	-	-	-	181
4 OR MORE	400	100	100	100	100	-	-	-	-	-	-	...
PERSONS												
1 PERSON	1 700	600	400	400	200	-	-	-	-	-	-	129
2 PERSONS	1 800	500	300	700	100	100	-	-	-	-	-	156
3 PERSONS	1 300	300	100	300	300	100	100	-	-	-	-	182
4 PERSONS	900	100	100	100	300	100	100	-	-	-	100	...
5 PERSONS	400	-	-	200	200	-	-	-	-	-	-	...
6 PERSONS OR MORE	500	100	100	100	100	-	-	-	-	-	-	...
MEDIAN	2.4	2.0	...	2.2	3.3	...	...	...	-	-	...	...
UNITS WITH SUBFAMILIES	100	100	-	-	-	-	-	-	-	-	-	...
UNITS WITH NONRELATIVES	400	-	100	200	-	-	-	-	-	-	-	...
PLUMBING FACILITIES BY PERSONS PER ROOM												
WITH ALL PLUMBING FACILITIES	6 700	1 700	1 000	1 900	1 200	400	300	100	-	-	100	165
1.00 OR LESS	6 300	1 600	1 000	1 700	1 100	400	300	100	-	-	100	164
1.01 TO 1.50	300	100	-	100	100	-	-	-	-	-	-	...
1.51 OR MORE	100	-	-	-	-	-	-	-	-	-	-	...
LACKING SOME OR ALL PLUMBING FACILITIES	-	-	-	-	-	-	-	-	-	-	-	...
1.00 OR LESS	-	-	-	-	-	-	-	-	-	-	-	-
1.01 TO 1.50	-	-	-	-	-	-	-	-	-	-	-	-
1.51 OR MORE	-	-	-	-	-	-	-	-	-	-	-	-
HOUSEHOLD COMPOSITION BY AGE OF HEAD												
2-OR-MORE-PERSON HOUSEHOLDS	5 000	1 100	600	1 400	1 000	300	300	100	-	-	100	175
MALE HEAD, WIFE PRESENT, NO NONRELATIVES	1 300	100	100	400	500	-	100	100	-	-	-	208
UNDER 25 YEARS	200	-	-	100	100	-	-	-	-	-	-	...
25 TO 29 YEARS	500	-	-	200	100	-	-	-	-	-	-	...
30 TO 34 YEARS	100	-	-	-	100	-	-	-	-	-	-	...
35 TO 44 YEARS	200	-	-	-	100	-	-	-	-	-	-	...
45 TO 64 YEARS	100	-	-	100	-	-	-	-	-	-	-	...
65 YEARS AND OVER	200	100	100	100	-	-	-	-	-	-	-	...
OTHER MALE HEAD	300	-	-	200	-	-	-	-	-	-	-	...
UNDER 45 YEARS	200	-	-	100	-	-	-	-	-	-	-	...
45 TO 64 YEARS	100	-	-	100	-	-	-	-	-	-	-	...
65 YEARS AND OVER	-	-	-	-	-	-	-	-	-	-	-	...
FEMALE HEAD	3 500	900	500	900	600	300	200	-	-	-	100	164
UNDER 45 YEARS	2 900	900	400	700	300	300	200	-	-	-	100	158
45 TO 64 YEARS	400	100	-	100	200	-	-	-	-	-	-	...
65 YEARS AND OVER	200	-	100	-	-	-	-	-	-	-	-	...
1-PERSON HOUSEHOLDS	1 700	600	400	400	200	-	-	-	-	-	-	129
MALE HEAD	900	200	200	300	100	-	-	-	-	-	-	...
UNDER 45 YEARS	700	-	200	200	100	-	-	-	-	-	-	...
45 TO 64 YEARS	-	-	-	-	-	-	-	-	-	-	-	...
65 YEARS AND OVER	200	100	-	-	-	-	-	-	-	-	-	...
FEMALE HEAD	800	300	200	100	100	-	-	-	-	-	-	...
UNDER 45 YEARS	200	-	-	100	100	-	-	-	-	-	-	...
45 TO 64 YEARS	300	200	100	-	-	-	-	-	-	-	-	...
65 YEARS AND OVER	300	200	100	-	-	-	-	-	-	-	-	...

[1]EXCLUDES 1-UNIT STRUCTURES ON 10 ACRES OR MORE.

TABLE A-6. GROSS RENT OF RENTER-OCCUPIED HOUSING UNITS WITH BLACK HOUSEHOLD HEAD: 1979--CONTINUED

(DATA BASED ON SAMPLE, SEE TEXT. FOR MINIMUM BASE FOR DERIVED FIGURES (PERCENT, MEDIAN, ETC.) AND MEANING OF SYMBOLS, SEE TEXT)

STANDARD METROPOLITAN STATISTICAL AREA OMAHA, NEBR.-IOWA TOTAL	TOTAL	LESS THAN $100	$100 TO $149	$150 TO $199	$200 TO $249	$250 TO $299	$300 TO $349	$350 TO $399	$400 TO $499	$500 OR MORE	NO CASH RENT	MEDIAN (DOLLARS)
SPECIFIED RENTER OCCUPIED[1]--CONTINUED												
OWN CHILDREN UNDER 18 YEARS OLD BY AGE GROUP												
NO OWN CHILDREN UNDER 18 YEARS	2 800	700	700	1 000	300	-	-	-	-	-	-	146
WITH OWN CHILDREN UNDER 18 YEARS	3 900	900	300	900	900	300	200	100	-	-	100	183
UNDER 6 YEARS ONLY	1 300	500	100	200	300	-	100	-	-	-	-	154
1	700	200	100	100	200	-	-	-	-	-	-	...
2	500	200	-	100	100	-	-	-	-	-	-	...
3 OR MORE	100	100	-	-	-	-	-	-	-	-	-	...
6 TO 17 YEARS ONLY	1 800	300	200	500	500	200	100	100	-	-	-	195
1	600	200	-	200	100	100	-	-	-	-	-	...
2	600	100	100	100	300	100	100	-	-	-	-	...
3 OR MORE	600	-	200	200	100	-	-	-	-	-	-	...
BOTH AGE GROUPS	800	200	-	200	200	100	-	-	-	-	100	...
2	400	100	-	100	100	-	-	-	-	-	-	...
3 OR MORE	400	100	-	100	100	-	-	-	-	-	100	...
YEARS OF SCHOOL COMPLETED BY HEAD												
NO SCHOOL YEARS COMPLETED	100	-	-	-	-	-	-	-	-	-	-	...
ELEMENTARY:												
LESS THAN 8 YEARS	600	200	100	200	100	-	-	-	-	-	-	...
8 YEARS	400	100	100	-	100	-	-	-	-	-	-	...
HIGH SCHOOL:												
1 TO 3 YEARS	1 500	400	300	500	300	-	-	-	-	-	-	156
4 YEARS	2 600	400	200	800	500	300	100	-	-	-	-	187
COLLEGE:												
1 TO 3 YEARS	1 000	300	100	200	200	-	100	-	-	-	100	...
4 YEARS OR MORE	600	100	100	100	100	-	-	-	-	-	-	...
MEDIAN	12.3	11.9	...	12.3	12.4	...	...	...	-	-	...	...
YEAR HEAD MOVED INTO UNIT												
1978 OR LATER	4 100	1 000	400	1 300	800	300	200	100	-	-	-	176
MOVED IN WITHIN PAST 12 MONTHS	3 200	900	300	1 000	700	100	100	100	-	-	-	171
APRIL 1970 TO 1977	1 600	400	300	300	300	100	100	-	-	-	100	150
1965 TO MARCH 1970	800	100	300	200	100	-	-	-	-	-	-	...
1960 TO 1964	100	-	-	100	-	-	-	-	-	-	-	...
1950 TO 1959	100	100	-	-	-	-	-	-	-	-	-	...
1949 OR EARLIER	-	-	-	-	-	-	-	-	-	-	-	-
GROSS RENT AS PERCENTAGE OF INCOME												
LESS THAN 10 PERCENT	600	400	100	100	-	-	-	-	-	-	-	...
10 TO 14 PERCENT	800	200	100	200	200	-	-	-	-	-	-	...
15 TO 19 PERCENT	700	400	-	-	100	100	-	-	-	-	-	...
20 TO 24 PERCENT	1 200	500	200	400	200	-	-	-	-	-	-	138
25 TO 34 PERCENT	1 100	200	200	500	-	-	100	-	-	-	-	...
35 TO 49 PERCENT	1 300	100	300	400	300	200	200	-	-	-	-	190
50 TO 59 PERCENT	300	-	-	100	100	-	-	-	-	-	-	...
60 PERCENT OR MORE	500	-	-	200	200	-	-	-	-	-	-	...
NOT COMPUTED	200	-	100	-	-	-	-	-	-	-	100	...
MEDIAN	25	18	...	30	25	...	...	...	-	-	-	...
HEATING EQUIPMENT												
WARM-AIR FURNACE	5 500	1 100	800	1 500	1 200	400	300	100	-	-	100	175
HEAT PUMP	100	-	-	100	-	-	-	-	-	-	-	...
STEAM OR HOT WATER	900	500	300	100	-	-	-	-	-	-	-	...
BUILT-IN ELECTRIC UNITS	100	-	-	100	-	-	-	-	-	-	-	...
FLOOR, WALL, OR PIPELESS FURNACE	-	-	-	-	-	-	-	-	-	-	-	...
ROOM HEATERS WITH FLUE	-	-	-	-	-	-	-	-	-	-	-	...
ROOM HEATERS WITHOUT FLUE	-	-	-	-	-	-	-	-	-	-	-	-
FIREPLACES, STOVES, OR PORTABLE HEATERS	-	-	-	-	-	-	-	-	-	-	-	-
NONE	-	-	-	-	-	-	-	-	-	-	-	-
AIR CONDITIONING												
ROOM UNIT(S)	1 800	200	500	500	400	100	100	-	-	-	100	170
CENTRAL SYSTEM	1 900	200	100	800	400	100	100	100	-	-	-	189
NONE	3 000	1 300	500	500	500	100	-	-	-	-	-	122
ELEVATOR IN STRUCTURE												
4 FLOORS OR MORE	300	200	100	-	-	-	-	-	-	-	-	...
WITH ELEVATOR	300	200	100	-	-	-	-	-	-	-	-	...
WITHOUT ELEVATOR	-	-	-	-	-	-	-	-	-	-	-	-
1 TO 3 FLOORS	6 400	1 400	900	1 900	1 200	400	300	100	-	-	100	169
BASEMENT												
WITH BASEMENT	4 300	700	700	1 300	900	300	200	100	-	-	100	178
NO BASEMENT	2 400	1 000	300	600	300	-	-	-	-	-	100	120
SOURCE OF WATER												
PUBLIC SYSTEM OR PRIVATE COMPANY	6 700	1 700	1 000	1 900	1 200	400	300	100	-	-	100	165
INDIVIDUAL WELL	-	-	-	-	-	-	-	-	-	-	-	-
OTHER	-	-	-	-	-	-	-	-	-	-	-	-
SEWAGE DISPOSAL												
PUBLIC SEWER	6 700	1 700	1 000	1 900	1 200	400	300	100	-	-	100	165
SEPTIC TANK OR CESSPOOL	-	-	-	-	-	-	-	-	-	-	-	-
OTHER	-	-	-	-	-	-	-	-	-	-	-	-

[1]EXCLUDES 1-UNIT STRUCTURES ON 10 ACRES OR MORE.

TABLE A-6. GROSS RENT OF RENTER-OCCUPIED HOUSING UNITS WITH BLACK HOUSEHOLD HEAD: 1979--CONTINUED

(DATA BASED ON SAMPLE, SEE TEXT. FOR MINIMUM BASE FOR DERIVED FIGURES (PERCENT, MEDIAN, ETC.) AND MEANING OF SYMBOLS, SEE TEXT)

STANDARD METROPOLITAN STATISTICAL AREA OMAHA, NEBR.-IOWA TOTAL	TOTAL	LESS THAN $100	$100 TO $149	$150 TO $199	$200 TO $249	$250 TO $299	$300 TO $349	$350 TO $399	$400 TO $499	$500 OR MORE	NO CASH RENT	MEDIAN (DOLLARS)
SPECIFIED RENTER OCCUPIED[1]--CONTINUED												
HOUSE HEATING FUEL												
UTILITY GAS	6 100	1 500	1 000	1 500	1 200	400	300	-	-	-	100	165
BOTTLED, TANK, OR LP GAS	-	-	-	-	-	-	-	-	-	-	-	-
FUEL OIL, KEROSENE, ETC	200	100	-	-	-	-	-	-	-	-	-	...
ELECTRICITY	400	-	-	300	-	-	-	-	-	-	-	...
COAL OR COKE	-	-	-	-	-	-	-	-	-	-	-	-
WOOD	-	-	-	-	-	-	-	-	-	-	-	-
OTHER FUEL	-	-	-	-	-	-	-	-	-	-	-	-
NONE	-	-	-	-	-	-	-	-	-	-	-	-
COOKING FUEL												
UTILITY GAS	4 800	1 300	800	1 400	800	200	100	-	-	-	100	157
BOTTLED, TANK, OR LP GAS	-	-	-	-	-	-	-	-	-	-	-	-
ELECTRICITY	1 900	300	200	400	400	200	200	100	-	-	-	190
FUEL OIL, KEROSENE, ETC	-	-	-	-	-	-	-	-	-	-	-	-
COAL OR COKE	-	-	-	-	-	-	-	-	-	-	-	-
WOOD	-	-	-	-	-	-	-	-	-	-	-	-
OTHER FUEL	-	-	-	-	-	-	-	-	-	-	-	-
NONE	-	-	-	-	-	-	-	-	-	-	-	-
INCLUSION IN RENT												
PARKING FACILITIES	5 200	1 200	800	1 500	1 100	300	200	100	-	-	-	170
GARBAGE COLLECTION	6 600	1 600	1 000	1 800	1 200	400	300	100	-	-	100	165
FURNITURE	600	100	300	100	100	-	-	-	-	-	-	...
PUBLIC OR SUBSIDIZED HOUSING[2]												
UNITS IN PUBLIC HOUSING PROJECT	1 300	1 100	100	100	100	-	-	-	-	-	-	100-
PRIVATE HOUSING UNITS	5 200	600	900	1 700	1 100	400	300	100	-	-	100	179
NO GOVERNMENT RENT SUBSIDY	4 300	300	700	1 500	900	400	200	100	-	-	100	185
WITH GOVERNMENT RENT SUBSIDY	800	300	100	200	100	-	100	-	-	-	-	...
NOT REPORTED	100	-	100	-	-	-	-	-	-	-	-	...
NOT REPORTED	200	-	-	100	-	-	-	-	-	-	-	...
CARS AND TRUCKS AVAILABLE												
CARS AND TRUCKS:												
1	2 800	300	400	1 000	600	200	100	-	-	-	100	180
2	700	-	-	200	300	-	100	-	-	-	-	...
3	-	-	-	-	-	-	-	-	-	-	-	-
4 OR MORE	-	-	-	-	-	-	-	-	-	-	-	-
NONE	3 200	1 300	500	700	400	200	-	-	-	-	-	123
FAILURES IN PLUMBING AND EQUIPMENT												
UNITS OCCUPIED 3 MONTHS OR LONGER	5 800	1 400	900	1 700	1 100	300	200	-	-	-	100	165
UNUSABLE 6 HOURS OR LONGER:												
WATER SUPPLY	100	-	-	-	-	-	100	-	-	-	-	...
SEWAGE DISPOSAL	100	-	100	-	-	-	100	-	-	-	-	...
FLUSH TOILET	200	-	-	100	-	-	-	-	-	-	-	...
UNITS OCCUPIED LAST WINTER	4 800	1 200	800	1 100	1 000	300	200	-	-	-	100	167
UNUSABLE 6 HOURS OR LONGER:												
HEATING EQUIPMENT	600	100	100	200	100	-	-	-	-	-	-	...

[1] EXCLUDES 1-UNIT STRUCTURES ON 10 ACRES OR MORE.
[2] EXCLUDES MOBILE HOMES AND TRAILERS.

TABLE A-7. INCOME OF FAMILIES AND PRIMARY INDIVIDUALS IN OWNER- AND RENTER-OCCUPIED HOUSING UNITS WITH HOUSEHOLD HEAD OF SPANISH ORIGIN: 1979

TABLE A-8. VALUE OF OWNER-OCCUPIED HOUSING UNITS WITH HOUSEHOLD HEAD OF SPANISH ORIGIN: 1979

TABLE A-9. GROSS RENT OF RENTER-OCCUPIED HOUSING UNITS WITH HOUSEHOLD HEAD OF SPANISH ORIGIN: 1979

(TABLES A-7, A-8, AND A-9 OMITTED BECAUSE OF INSUFFICIENT NUMBER OF HOUSEHOLDS WITH HEAD OF SPANISH ORIGIN; SEE INTRODUCTION)

TABLE B-1. INCOME OF FAMILIES AND PRIMARY INDIVIDUALS IN OWNER- AND RENTER-OCCUPIED HOUSING UNITS: 1979

(DATA BASED ON SAMPLE, SEE TEXT. FOR MINIMUM BASE FOR DERIVED FIGURES (PERCENT, MEDIAN, ETC.) AND MEANING OF SYMBOLS, SEE TEXT)

STANDARD METROPOLITAN STATISTICAL AREA OMAHA, NEBR.-IOWA IN CENTRAL CITY	TOTAL	LESS THAN $3,000	$3,000 TO $6,999	$7,000 TO $9,999	$10,000 TO $14,999	$15,000 TO $19,999	$20,000 TO $24,999	$25,000 TO $34,999	$35,000 TO $49,999	$50,000 TO $74,999	$75,000 OR MORE	MEDIAN (DOLLARS)
OWNER OCCUPIED	72 900	2 100	8 700	5 400	10 900	10 700	11 000	12 700	6 400	3 200	1 700	19300
UNITS IN STRUCTURE												
1, DETACHED	69 200	1 800	8 000	4 900	10 200	10 200	10 800	12 100	6 300	3 100	1 700	19700
1, ATTACHED	500	-	200	-	-	-	-	100	100	-	-	...
2 TO 4	1 300	-	100	100	200	200	100	300	-	-	-	17400
5 TO 19	500	-	-	100	100	100	-	-	-	-	-	...
20 TO 49	100	-	-	-	-	-	-	-	-	-	-	...
50 OR MORE	200	-	-	100	-	-	-	-	-	-	-	...
MOBILE HOME OR TRAILER	1 100	100	200	100	300	100	-	-	-	-	-	...
YEAR STRUCTURE BUILT												
APRIL 1970 OR LATER	4 000	100	100	200	400	600	200	1 300	400	300	200	27200
1965 TO MARCH 1970	6 600	100	100	200	400	900	1 500	1 600	900	600	300	25100
1960 TO 1964	11 700	100	700	600	1 500	1 500	1 800	2 700	1 600	800	400	23900
1950 TO 1959	14 700	200	1 300	1 100	2 100	1 900	2 600	2 500	1 600	900	300	21300
1940 TO 1949	6 100	100	900	300	1 500	900	1 200	700	300	100	-	16100
1939 OR EARLIER	29 800	1 200	5 600	3 000	4 900	4 900	3 700	3 900	1 600	500	400	15100
COMPLETE BATHROOMS												
1	37 600	1 500	6 500	4 200	6 900	5 900	5 500	4 500	2 100	500	-	14800
1 AND ONE-HALF	16 600	400	1 400	600	2 700	2 500	3 500	3 600	1 200	600	200	21000
2 OR MORE	18 400	100	700	600	1 300	2 400	2 100	4 600	3 100	2 100	1 500	29400
ALSO USED BY ANOTHER HOUSEHOLD	-	-	-	-	-	-	-	-	-	-	-	-
NONE	200	-	100	-	-	-	-	-	-	-	-	...
COMPLETE KITCHEN FACILITIES												
FOR EXCLUSIVE USE OF HOUSEHOLD	72 800	2 100	8 700	5 400	10 800	10 700	11 000	12 700	6 400	3 200	1 700	19300
ALSO USED BY ANOTHER HOUSEHOLD	-	-	-	-	-	-	-	-	-	-	-	-
NO COMPLETE KITCHEN FACILITIES	100	-	-	-	-	-	-	-	-	-	-	...
ROOMS												
1 ROOM	-	-	-	-	-	-	-	-	-	-	-	-
2 ROOMS	300	100	-	100	-	-	-	-	-	-	-	...
3 ROOMS	1 300	100	400	100	300	-	-	100	-	-	-	8700
4 ROOMS	9 100	300	2 100	1 300	1 900	1 400	900	700	200	300	-	12300
5 ROOMS	22 500	1 100	3 400	2 000	4 300	3 400	3 400	3 100	1 500	200	100	15600
6 ROOMS	17 400	300	1 700	1 100	2 500	2 400	3 500	3 300	1 700	700	100	20900
7 ROOMS OR MORE	22 300	200	1 100	700	1 800	3 400	3 200	5 400	2 900	2 100	1 500	26300
MEDIAN	5.7	5.0	5.0	5.0	5.2	5.7	5.8	6.2	6.3	6.5+	6.5+	...
BEDROOMS												
NONE	-	-	-	-	-	-	-	-	-	-	-	...
1	3 000	200	900	500	600	300	100	200	100	-	-	9200
2	23 000	1 300	4 700	2 800	5 000	3 400	2 400	1 800	900	400	200	12700
3	34 600	400	2 500	1 600	4 400	5 100	6 500	8 100	3 800	1 500	600	22500
4 OR MORE	12 200	100	600	400	900	1 800	1 900	2 500	1 600	1 300	900	26100
PERSONS												
1 PERSON	11 600	1 200	5 000	1 100	1 500	1 100	700	600	200	-	-	6700
2 PERSONS	23 900	600	2 500	3 100	5 300	3 400	3 000	3 200	1 800	900	200	15700
3 PERSONS	12 600	100	500	700	1 600	2 000	2 200	2 800	1 400	800	500	23300
4 PERSONS	13 000	-	400	200	1 600	2 700	2 600	2 900	1 600	500	500	23100
5 PERSONS	6 400	100	100	200	600	800	1 700	1 800	700	400	200	24500
6 PERSONS OR MORE	5 400	-	200	100	300	800	900	1 400	700	500	400	27100
MEDIAN	2.6	1.5-	1.5-	2.0	2.2	2.9	3.3	3.4	3.3	3.3	3.8	...
UNITS WITH SUBFAMILIES	700	-	-	-	-	100	100	200	200	-	-	...
UNITS WITH NONRELATIVES	1 400	-	400	100	300	300	-	100	100	-	-	12300
PLUMBING FACILITIES BY PERSONS PER ROOM												
WITH ALL PLUMBING FACILITIES	72 900	2 100	8 700	5 400	10 900	10 700	11 000	12 700	6 400	3 200	1 700	19300
1.00 OR LESS	70 500	2 100	8 600	5 300	10 600	10 200	10 500	12 200	6 200	3 100	1 700	19300
1.01 TO 1.50	2 200	-	100	100	200	500	400	500	200	-	-	21000
1.51 OR MORE	100	-	-	-	-	-	100	-	-	-	-	...
LACKING SOME OR ALL PLUMBING FACILITIES	-	-	-	-	-	-	-	-	-	-	-	-
1.00 OR LESS	-	-	-	-	-	-	-	-	-	-	-	-
1.01 TO 1.50	-	-	-	-	-	-	-	-	-	-	-	-
1.51 OR MORE	-	-	-	-	-	-	-	-	-	-	-	-
HOUSEHOLD COMPOSITION BY AGE OF HEAD												
2-OR-MORE-PERSON HOUSEHOLDS	61 300	900	3 700	4 300	9 400	9 600	10 300	12 100	6 200	3 100	1 700	21400
MALE HEAD, WIFE PRESENT, NO NONRELATIVES	51 700	700	2 000	3 000	7 100	7 700	9 600	11 200	5 700	3 000	1 700	22700
UNDER 25 YEARS	1 600	-	-	100	600	400	300	100	-	-	-	16400
25 TO 29 YEARS	5 600	-	-	-	800	1 300	1 500	1 500	300	100	-	22100
30 TO 34 YEARS	5 800	100	-	-	600	1 000	1 500	1 500	500	200	200	23400
35 TO 44 YEARS	9 300	-	100	100	800	1 500	1 900	2 600	900	800	600	25800
45 TO 64 YEARS	21 200	200	500	1 000	2 400	2 500	3 800	4 600	3 600	1 800	800	25400
65 YEARS AND OVER	8 300	300	1 400	1 700	2 000	1 000	600	900	400	100	-	12000
OTHER MALE HEAD	2 300	-	200	200	400	500	100	400	200	100	-	17400
UNDER 45 YEARS	800	-	-	-	200	100	100	200	100	-	-	...
45 TO 64 YEARS	1 000	-	-	100	-	300	-	200	100	-	-	...
65 YEARS AND OVER	500	-	200	100	100	100	-	-	-	-	-	...
FEMALE HEAD	7 300	200	1 400	1 000	1 800	1 400	600	600	200	-	-	12800
UNDER 45 YEARS	2 700	-	700	400	900	400	200	100	-	-	-	11700
45 TO 64 YEARS	3 100	100	400	400	600	700	300	400	100	-	-	15100
65 YEARS AND OVER	1 500	-	400	200	400	300	-	-	100	-	-	12100
1-PERSON HOUSEHOLDS	11 600	1 200	5 000	1 100	1 500	1 100	700	600	200	-	-	6700
MALE HEAD	3 700	200	900	100	700	800	300	400	100	-	-	14500
UNDER 45 YEARS	1 400	100	-	-	100	500	300	200	-	-	-	19100
45 TO 64 YEARS	1 000	-	100	-	300	200	-	100	100	-	-	...
65 YEARS AND OVER	1 300	100	800	-	200	-	-	100	-	-	-	5800
FEMALE HEAD	7 900	1 000	4 100	1 000	900	300	300	100	100	-	-	5900
UNDER 45 YEARS	600	-	100	-	100	100	100	-	-	-	-	...
45 TO 64 YEARS	2 100	300	500	300	400	100	200	100	100	-	-	8500
65 YEARS AND OVER	5 300	600	3 500	700	400	100	-	-	-	-	-	5300

TABLE B-1. INCOME OF FAMILIES AND PRIMARY INDIVIDUALS IN OWNER- AND RENTER-OCCUPIED HOUSING UNITS: 1979--CONTINUED

(DATA BASED ON SAMPLE, SEE TEXT. FOR MINIMUM BASE FOR DERIVED FIGURES (PERCENT, MEDIAN, ETC.) AND MEANING OF SYMBOLS, SEE TEXT)

STANDARD METROPOLITAN STATISTICAL AREA OMAHA, NEBR.-IOWA IN CENTRAL CITY	TOTAL	LESS THAN $3,000	$3,000 TO $6,999	$7,000 TO $9,999	$10,000 TO $14,999	$15,000 TO $19,999	$20,000 TO $24,999	$25,000 TO $34,999	$35,000 TO $49,999	$50,000 TO $74,999	$75,000 OR MORE	MEDIAN (DOLLARS)
OWNER OCCUPIED--CONTINUED												
OWN CHILDREN UNDER 18 YEARS OLD BY AGE GROUP												
NO OWN CHILDREN UNDER 18 YEARS	44 100	1 900	7 700	4 300	7 100	5 800	5 200	5 900	3 800	1 700	600	15800
WITH OWN CHILDREN UNDER 18 YEARS	28 800	200	1 000	1 100	3 800	4 900	5 800	6 800	2 600	1 500	1 200	23000
UNDER 6 YEARS ONLY	5 600	-	100	100	1 100	1 500	1 000	1 300	300	100	100	20000
1	3 100	-	100	-	500	700	700	800	100	100	100	21700
2	2 000	-	-	-	400	700	300	300	200	-	-	19000
3 OR MORE	600	-	-	-	200	100	-	200	-	-	-	...
6 TO 17 YEARS ONLY	17 800	100	600	900	2 100	2 300	3 400	4 300	2 100	1 000	900	24200
1	6 100	100	300	400	800	600	1 000	1 600	900	300	200	24400
2	7 300	-	100	300	1 000	1 000	1 200	2 000	900	400	400	24800
3 OR MORE	4 300	-	200	200	300	600	1 200	700	400	300	300	23300
BOTH AGE GROUPS	5 400	-	200	100	600	1 100	1 400	1 200	200	400	200	22400
2	2 500	-	100	-	400	600	800	300	100	100	-	20600
3 OR MORE	2 900	-	100	100	100	500	600	900	100	300	100	24800
YEARS OF SCHOOL COMPLETED BY HEAD												
NO SCHOOL YEARS COMPLETED	200	-	-	-	-	-	-	-	100	-	-	...
ELEMENTARY:												
LESS THAN 8 YEARS	2 500	400	900	400	400	200	-	100	-	100	-	7100
8 YEARS	5 100	300	1 600	700	900	600	400	200	300	-	-	9700
HIGH SCHOOL:												
1 TO 3 YEARS	9 500	400	2 300	800	2 100	1 200	1 300	600	600	200	-	12800
4 YEARS	26 100	600	2 700	2 300	4 100	4 100	4 600	4 900	1 900	700	300	19200
COLLEGE:												
1 TO 3 YEARS	13 600	200	800	800	1 800	2 400	2 400	2 900	1 500	500	400	21900
4 YEARS OR MORE	15 800	200	400	300	1 500	2 300	2 400	4 000	2 000	1 700	1 000	27000
MEDIAN	12.7	11.3	11.4	12.3	12.5	12.8	12.8	13.6	14.0	16.2	16.3	...
YEAR HEAD MOVED INTO UNIT												
1978 OR LATER	9 400	100	400	600	1 700	1 800	1 900	2 000	600	100	100	20400
MOVED IN WITHIN PAST 12 MONTHS	5 900	-	300	400	1 100	1 000	1 300	1 200	300	100	100	20200
APRIL 1970 TO 1977	22 700	600	1 100	1 000	3 500	4 100	4 100	4 400	1 900	1 100	900	21300
1965 TO MARCH 1970	11 000	300	1 000	200	1 300	2 000	1 600	2 100	1 200	1 000	300	22200
1960 TO 1964	9 900	200	1 000	900	1 200	1 000	1 500	1 800	1 500	500	300	22000
1950 TO 1959	10 800	400	2 000	1 000	2 000	1 100	1 200	1 700	900	500	-	15000
1949 OR EARLIER	9 000	500	3 200	1 700	1 300	700	700	600	300	-	-	8500
SPECIFIED OWNER OCCUPIED[1]	68 500	1 800	8 100	4 900	10 200	9 900	10 700	12 000	6 300	3 000	1 700	19700
VALUE												
LESS THAN $10,000	2 500	400	1 000	400	400	100	100	100	-	-	-	6600
$10,000 TO $12,499	2 100	200	600	200	300	400	100	200	-	100	-	11900
$12,500 TO $14,999	2 100	200	500	200	400	300	300	100	100	-	-	12000
$15,000 TO $19,999	6 400	200	1 300	1 000	1 200	1 000	800	900	100	-	-	13000
$20,000 TO $24,999	7 700	200	1 500	800	1 500	1 500	1 000	800	200	-	100	14200
$25,000 TO $29,999	6 800	200	900	500	1 900	1 000	1 300	600	300	100	-	14900
$30,000 TO $34,999	8 700	-	600	900	1 400	1 700	2 000	1 200	600	200	-	19300
$35,000 TO $39,999	7 500	100	700	200	1 000	1 200	1 600	1 700	900	100	-	21900
$40,000 TO $49,999	10 700	200	600	400	1 600	1 300	1 800	3 100	1 100	300	100	23100
$50,000 TO $59,999	5 000	100	100	200	200	600	900	1 600	800	300	200	27700
$60,000 TO $74,999	4 000	100	100	100	-	200	500	900	1 200	700	200	36000
$75,000 TO $99,999	2 800	-	100	100	100	200	200	600	600	700	100	34700
$100,000 TO $124,999	800	-	-	-	-	100	-	100	-	100	300	...
$125,000 TO $199,999	1 100	-	-	-	-	200	-	-	100	300	400	...
$200,000 OR MORE	300	-	-	-	-	-	-	-	100	-	200	...
MEDIAN	33800	19700	21900	24700	28400	32000	34500	41300	47000	65800	99900	...
VALUE-INCOME RATIO												
LESS THAN 1.5	23 600	-	300	600	1 900	3 000	4 100	6 300	4 100	2 100	1 300	28100
1.5 TO 1.9	14 100	-	600	400	1 500	2 400	3 600	3 600	1 400	400	200	23000
2.0 TO 2.4	9 200	200	600	500	2 300	2 000	1 600	1 100	500	300	100	17700
2.5 TO 2.9	6 200	100	800	900	1 700	1 300	800	600	-	-	-	14100
3.0 TO 3.9	5 800	-	1 200	1 100	2 100	500	400	400	100	-	-	11700
4.0 TO 4.9	2 800	200	1 000	700	500	200	-	-	-	-	-	7800
5.0 OR MORE	6 500	1 200	3 600	800	200	600	100	-	100	-	-	5300
NOT COMPUTED	200	200	-	-	-	-	-	-	-	-	-	...
MEDIAN	1.9	5.0+	4.6	3.1	2.4	1.9	1.7	1.5-	1.5-	1.5-	1.5-	...
MONTHLY MORTGAGE PAYMENT[2]												
UNITS WITH A MORTGAGE	41 100	300	1 200	1 500	5 500	6 900	8 200	9 000	4 800	2 400	1 300	23200
LESS THAN $100	2 700	-	300	200	500	500	500	500	100	100	-	17700
$100 TO $149	9 500	-	500	600	1 700	1 600	1 700	2 100	900	300	-	20900
$150 TO $199	7 800	-	200	300	1 200	1 500	1 200	1 700	1 100	400	100	22700
$200 TO $249	6 200	-	-	100	600	1 400	1 500	1 500	500	300	100	22700
$250 TO $299	4 200	-	-	-	500	800	1 200	700	500	300	100	23100
$300 TO $349	2 800	-	-	-	300	400	900	700	300	100	100	23700
$350 TO $399	1 800	-	-	-	200	200	400	500	200	200	-	26900
$400 TO $449	1 200	-	-	-	-	-	200	600	300	100	-	32500
$450 TO $499	500	-	-	-	-	-	100	100	-	-	100	...
$500 TO $599	1 000	-	-	-	-	-	100	300	200	200	-	...
$600 TO $699	100	-	-	-	-	-	-	-	-	-	-	...
$700 OR MORE	700	-	-	-	-	100	-	-	100	200	200	...
NOT REPORTED	2 600	-	100	-	400	400	300	300	400	200	300	24200
MEDIAN	195	...	...	137	164	188	218	203	208	250	...	...
UNITS WITH NO MORTGAGE	27 400	1 500	6 800	3 400	4 700	3 100	2 500	3 000	1 500	500	400	12100

[1] LIMITED TO 1-UNIT STRUCTURES ON LESS THAN 10 ACRES AND NO BUSINESS ON PROPERTY.
[2] INCLUDES PRINCIPAL AND INTEREST ONLY.

TABLE B-1. INCOME OF FAMILIES AND PRIMARY INDIVIDUALS IN OWNER- AND RENTER-OCCUPIED HOUSING UNITS: 1979--CONTINUED

(DATA BASED ON SAMPLE, SEE TEXT. FOR MINIMUM BASE FOR DERIVED FIGURES (PERCENT, MEDIAN, ETC.) AND MEANING OF SYMBOLS, SEE TEXT)

STANDARD METROPOLITAN STATISTICAL AREA OMAHA, NEBR.-IOWA IN CENTRAL CITY	TOTAL	LESS THAN $3,000	$3,000 TO $6,999	$7,000 TO $9,999	$10,000 TO $14,999	$15,000 TO $19,999	$20,000 TO $24,999	$25,000 TO $34,999	$35,000 TO $49,999	$50,000 TO $74,999	$75,000 OR MORE	MEDIAN (DOLLARS)
SPECIFIED OWNER OCCUPIED[1]--CONTINUED												
REAL ESTATE TAXES LAST YEAR												
LESS THAN $100	7 300	700	3 800	1 100	1 000	300	300	200	-	-	-	6100
$100 TO $199	2 900	100	500	500	700	300	300	200	100	-	-	11800
$200 TO $299	4 800	100	400	600	1 000	1 200	500	700	200	-	-	15800
$300 TO $399	6 000	100	700	400	1 200	1 300	1 600	400	100	100	-	17100
$400 TO $499	7 100	-	400	600	1 400	1 400	1 500	1 200	400	-	-	18800
$500 TO $599	7 500	100	400	400	1 200	1 000	1 700	1 600	800	100	-	21400
$600 TO $699	6 500	-	400	100	800	1 000	1 200	1 800	500	300	100	23100
$700 TO $799	4 400	-	-	200	500	600	1 100	1 200	500	200	100	24100
$800 TO $899	2 800	-	100	-	600	300	600	800	300	-	-	22500
$900 TO $999	2 200	-	100	-	-	400	400	700	400	100	-	25900
$1,000 TO $1,099	1 700	-	-	-	-	200	100	500	400	300	-	32700
$1,100 TO $1,199	1 300	-	-	-	-	-	100	400	200	300	100	36300
$1,200 TO $1,399	2 300	100	-	-	100	200	200	400	700	400	100	35300
$1,400 TO $1,599	1 400	-	-	-	100	-	100	300	500	200	100	38900
$1,600 TO $1,799	500	-	-	100	-	100	-	-	200	-	100	...
$1,800 TO $1,999	500	-	-	-	-	-	-	100	-	100	-	...
$2,000 OR MORE	1 000	-	-	-	-	-	-	200	-	400	300	...
NOT REPORTED	8 200	400	900	600	1 400	1 300	700	1 300	800	300	400	18200
MEDIAN	527	137	100-	293	435	484	546	659	804	1100	1300	...
MEAN REAL ESTATE TAXES LAST YEAR												
MEAN (PER $1,000 VALUE)	17	17	16	16	16	16	17	18	16	17	17	...
SELECTED MONTHLY HOUSING COSTS[2]												
UNITS WITH A MORTGAGE	41 100	300	1 200	1 500	5 500	6 900	8 200	9 000	4 800	2 400	1 300	23200
LESS THAN $125	-	-	-	-	-	-	-	-	-	-	-	-
$125 TO $149	700	-	200	200	100	-	100	-	-	-	-	...
$150 TO $174	1 300	-	-	200	300	300	200	100	100	-	-	17000
$175 TO $199	3 100	-	300	300	600	700	300	600	100	-	-	16500
$200 TO $224	3 100	-	200	-	600	500	1 000	600	100	100	-	21500
$225 TO $249	4 000	-	100	200	1 000	900	600	600	600	100	-	18700
$250 TO $274	3 700	-	100	100	500	800	800	800	400	200	-	21800
$275 TO $299	3 300	-	-	100	500	700	500	1 100	400	-	-	24500
$300 TO $324	3 100	-	-	100	300	700	700	800	200	100	-	22700
$325 TO $349	2 700	-	-	-	300	500	600	700	400	100	-	24600
$350 TO $374	2 600	-	-	-	400	400	800	500	400	-	-	22600
$375 TO $399	1 700	-	-	-	100	-	600	500	200	100	-	25500
$400 TO $449	2 700	-	-	-	200	500	400	700	500	400	-	27500
$450 TO $499	2 000	-	-	-	100	100	400	600	400	200	100	29600
$500 TO $549	1 100	-	-	-	-	-	200	500	200	100	100	31400
$550 TO $599	800	-	-	-	-	-	200	200	100	100	-	...
$600 TO $699	1 100	-	-	-	-	100	200	300	100	100	100	...
$700 TO $799	300	-	-	-	-	-	-	-	-	100	100	...
$800 TO $899	200	-	-	-	-	100	-	-	100	-	-	...
$900 TO $999	100	-	-	-	-	-	-	-	-	-	-	...
$1,000 TO $1,249	200	-	-	-	-	-	-	-	-	100	100	...
$1,250 TO $1,499	100	-	-	-	-	-	-	-	-	-	-	...
$1,500 OR MORE	100	-	-	-	-	-	-	-	-	-	100	...
NOT REPORTED	3 100	-	100	-	400	500	400	600	400	200	300	24900
MEDIAN	297	...	...	199	246	275	311	316	338	422	...	...
UNITS WITH NO MORTGAGE	27 400	1 500	6 800	3 400	4 700	3 100	2 500	3 000	1 500	500	400	12100
LESS THAN $70	3 600	500	1 800	700	300	-	-	100	100	-	-	5800
$70 TO $79	2 000	100	900	400	500	-	-	-	-	-	-	7300
$80 TO $89	2 100	100	600	500	500	200	100	-	-	-	-	9200
$90 TO $99	2 600	-	900	300	600	200	100	300	-	-	-	10200
$100 TO $124	5 500	200	1 300	400	1 000	800	900	700	200	-	-	14200
$125 TO $149	3 800	100	400	400	700	700	700	400	400	-	-	17200
$150 TO $174	2 900	-	300	100	600	600	300	700	100	-	100	17700
$175 TO $199	1 000	100	-	-	-	100	100	300	100	100	-	...
$200 TO $224	500	-	-	-	-	200	-	-	100	-	-	...
$225 TO $249	400	-	-	100	-	-	100	-	100	-	-	...
$250 TO $299	300	-	100	-	-	100	-	-	-	100	-	...
$300 TO $349	100	-	-	-	-	-	-	-	-	-	-	...
$350 TO $399	100	-	-	-	-	-	-	-	-	-	-	...
$400 TO $499	100	-	-	-	-	-	-	-	-	-	100	...
$500 OR MORE	-	-	-	-	-	-	-	-	-	-	-	-
NOT REPORTED	2 300	300	500	300	300	100	100	200	200	100	100	10600
MEDIAN	110	81	87	87	107	131	125	134	142	...	...	...
SELECTED MONTHLY HOUSING COSTS AS PERCENTAGE OF INCOME[3]												
UNITS WITH A MORTGAGE	41 100	300	1 200	1 500	5 500	6 900	8 200	9 000	4 800	2 400	1 300	23200
LESS THAN 5 PERCENT	200	-	-	-	-	-	500	1 500	2 000	1 100	700	41800
5 TO 9 PERCENT	5 700	-	-	-	100	1 200	2 100	3 800	1 700	600	100	28700
10 TO 14 PERCENT	9 600	-	-	100	1 000	2 100	2 400	1 700	300	200	100	21600
15 TO 19 PERCENT	8 100	-	-	400	1 500	1 600	1 700	1 100	200	-	-	19300
20 TO 24 PERCENT	6 600	-	-	200	1 100	900	700	300	100	-	-	17000
25 TO 29 PERCENT	3 300	-	-	-	600	200	200	100	-	-	-	14500
30 TO 34 PERCENT	1 200	-	200	200	400	200	100	-	-	-	-	11900
35 TO 39 PERCENT	1 200	-	400	200	200	100	-	-	-	-	-	...
40 TO 49 PERCENT	1 000	-	100	100	100	100	-	-	-	-	-	...
50 TO 59 PERCENT	500	-	200	100	-	-	-	-	-	-	-	...
60 PERCENT OR MORE	500	100	-	-	-	-	-	-	-	-	-	...
NOT COMPUTED	100	100	100	-	400	500	400	600	400	200	300	24900
NOT REPORTED	3 100	-	...	30	25	20	18	14	11	9	...	...
MEDIAN	17	...										

[1]LIMITED TO 1-UNIT STRUCTURES ON LESS THAN 10 ACRES AND NO BUSINESS ON PROPERTY.
[2]SUM OF PAYMENTS FOR REAL ESTATE TAXES, PROPERTY INSURANCE, UTILITIES, FUEL, WATER, GARBAGE COLLECTION, AND MORTGAGE AT TIME OF INTERVIEW.

TABLE B-1. INCOME OF FAMILIES AND PRIMARY INDIVIDUALS IN OWNER- AND RENTER-OCCUPIED HOUSING UNITS: 1979--CONTINUED

(DATA BASED ON SAMPLE, SEE TEXT. FOR MINIMUM BASE FOR DERIVED FIGURES (PERCENT, MEDIAN, ETC.) AND MEANING OF SYMBOLS, SEE TEXT)

STANDARD METROPOLITAN STATISTICAL AREA OMAHA, NEBR.-IOWA IN CENTRAL CITY	TOTAL	LESS THAN $3,000	$3,000 TO $6,999	$7,000 TO $9,999	$10,000 TO $14,999	$15,000 TO $19,999	$20,000 TO $24,999	$25,000 TO $34,999	$35,000 TO $49,999	$50,000 TO $74,999	$75,000 OR MORE	MEDIAN (DOLLARS)
SPECIFIED OWNER OCCUPIED[1]--CONTINUED												
SELECTED MONTHLY HOUSING COSTS AS PERCENTAGE OF INCOME[2]--CONTINUED												
UNITS WITH NO MORTGAGE	27 400	1 500	6 800	3 400	4 700	3 100	2 500	3 000	1 500	500	400	12100
LESS THAN 5 PERCENT	1 900	-	-	-	-	-	100	600	800	100	200	38600
5 TO 9 PERCENT	9 000	-	300	700	1 600	1 500	2 100	1 900	500	300	100	20900
10 TO 14 PERCENT	5 700	-	800	1 200	2 200	1 200	200	100	-	-	-	12000
15 TO 19 PERCENT	3 200	100	1 900	600	400	200	-	100	-	-	-	6200
20 TO 24 PERCENT	1 900	100	1 200	500	100	100	-	-	-	-	-	5900
25 TO 29 PERCENT	900	-	800	-	-	-	-	-	-	-	-	...
30 TO 34 PERCENT	600	200	400	-	-	-	-	-	-	-	-	...
35 TO 39 PERCENT	300	-	300	-	-	-	-	-	-	-	-	...
40 TO 49 PERCENT	600	100	500	-	-	-	-	-	-	-	-	...
50 TO 59 PERCENT	300	300	-	-	-	-	-	-	-	-	-	...
60 PERCENT OR MORE	600	400	200	-	-	-	-	-	-	-	-	...
NOT COMPUTED	100	100	-	-	-	-	-	-	-	-	-	...
NOT REPORTED	2 300	300	500	300	300	100	100	200	200	100	100	10600
MEDIAN	11	53	21	14	11	10	8	7	5-	...	...	...
OWNER OCCUPIED	72 900	2 100	8 700	5 400	10 900	10 700	11 000	12 700	6 400	3 200	1 700	19300
HEATING EQUIPMENT												
WARM-AIR FURNACE	69 400	2 000	8 000	5 100	10 500	10 100	10 500	12 200	6 200	3 100	1 700	19500
HEAT PUMP	-	-	-	-	-	-	-	-	-	-	-	...
STEAM OR HOT WATER	2 400	100	400	100	300	400	300	400	200	100	-	18800
BUILT-IN ELECTRIC UNITS	100	-	-	-	-	-	-	-	-	-	-	...
FLOOR, WALL, OR PIPELESS FURNACE	400	-	100	-	100	100	100	-	-	-	-	...
ROOM HEATERS WITH FLUE	500	-	200	200	-	100	-	-	-	-	-	...
ROOM HEATERS WITHOUT FLUE	-	-	-	-	-	-	-	-	-	-	-	-
FIREPLACES, STOVES, OR PORTABLE HEATERS	-	-	-	-	-	-	-	-	-	-	-	-
NONE	-	-	-	-	-	-	-	-	-	-	-	...
SOURCE OF WATER												
PUBLIC SYSTEM OR PRIVATE COMPANY	72 700	2 100	8 700	5 400	10 900	10 700	11 000	12 600	6 400	3 100	1 700	19300
INDIVIDUAL WELL	200	-	-	-	-	-	-	-	-	-	-	...
OTHER	-	-	-	-	-	-	-	-	-	-	-	-
SEWAGE DISPOSAL												
PUBLIC SEWER	72 000	2 000	8 600	5 300	10 700	10 700	10 900	12 600	6 400	3 000	1 700	19400
SEPTIC TANK OR CESSPOOL	900	-	100	100	200	-	100	100	-	100	-	...
OTHER	-	-	-	-	-	-	-	-	-	-	-	-
HOUSE HEATING FUEL												
UTILITY GAS	68 800	1 900	7 900	4 700	10 100	10 400	10 600	12 100	6 200	3 100	1 700	19700
BOTTLED, TANK, OR LP GAS	300	-	-	200	-	-	-	-	-	-	-	...
FUEL OIL, KEROSENE, ETC	3 200	100	700	500	700	200	300	400	100	-	100	11800
ELECTRICITY	500	-	100	-	-	-	-	100	100	-	-	...
COAL OR COKE	-	-	-	-	-	-	-	-	-	-	-	-
WOOD	-	-	-	-	-	-	-	-	-	-	-	-
OTHER FUEL	-	-	-	-	-	-	-	-	-	-	-	-
NONE	-	-	-	-	-	-	-	-	-	-	-	...
COOKING FUEL												
UTILITY GAS	31 600	1 400	5 900	2 800	5 900	4 700	4 600	4 100	1 200	700	300	14800
BOTTLED, TANK, OR LP GAS	300	-	-	100	-	-	-	-	-	-	-	...
ELECTRICITY	40 800	700	2 700	2 500	4 900	6 000	6 300	8 600	5 100	2 500	1 400	22800
FUEL OIL, KEROSENE, ETC	100	-	-	-	-	-	-	-	-	-	-	...
COAL OR COKE	-	-	-	-	-	-	-	-	-	-	-	-
WOOD	-	-	-	-	-	-	-	-	-	-	-	-
OTHER FUEL	-	-	-	-	-	-	-	-	-	-	-	-
NONE	-	-	-	-	-	-	-	-	-	-	-	-
SELECTED CHARACTERISTICS												
WITH AIR CONDITIONING	65 800	1 500	6 900	4 200	9 800	10 000	10 100	12 300	6 300	3 000	1 700	20300
ROOM UNIT(S)	20 200	600	3 400	2 100	3 500	3 600	3 300	2 400	900	200	100	15800
CENTRAL SYSTEM	45 600	900	3 500	2 100	6 300	6 400	6 800	9 900	5 400	2 800	1 600	22700
WITH BASEMENT	68 400	1 900	7 900	5 000	10 100	10 300	10 600	11 900	6 000	3 000	1 700	19500
CARS AND TRUCKS AVAILABLE:												
1	24 000	700	4 200	2 900	5 800	4 200	2 700	2 400	700	100	100	13500
2	30 400	400	700	1 100	3 800	5 500	6 100	7 300	3 000	1 700	800	23100
3 OR MORE	11 700	-	100	300	700	1 000	2 000	2 700	2 700	1 300	800	30900
RENTER OCCUPIED	44 000	3 100	11 800	8 400	9 700	4 900	3 200	1 900	500	400	-	9500
UNITS IN STRUCTURE												
1, DETACHED	11 300	600	2 600	2 200	2 800	1 400	1 100	700	-	100	-	10500
1, ATTACHED	2 800	100	700	500	1 000	200	-	100	100	-	-	10500
2 TO 4	7 000	600	2 000	1 600	1 600	600	300	200	-	-	-	8600
5 TO 19	15 100	1 100	3 900	2 900	3 300	2 000	1 000	700	200	200	-	9700
20 TO 49	5 100	300	1 400	1 000	800	500	600	100	200	100	-	9700
50 OR MORE	2 600	400	1 300	200	200	200	100	100	-	-	-	5700
MOBILE HOME OR TRAILER	100	-	-	-	-	-	-	-	-	-	-	...

[1]LIMITED TO 1-UNIT STRUCTURES ON LESS THAN 10 ACRES AND NO BUSINESS ON PROPERTY.
[2]SUM OF PAYMENTS FOR REAL ESTATE TAXES, PROPERTY INSURANCE, UTILITIES, FUEL, WATER, GARBAGE COLLECTION, AND MORTGAGE AT TIME OF INTERVIEW.

TABLE B-1. INCOME OF FAMILIES AND PRIMARY INDIVIDUALS IN OWNER- AND RENTER-OCCUPIED HOUSING UNITS: 1979--CONTINUED

(DATA BASED ON SAMPLE, SEE TEXT. FOR MINIMUM BASE FOR DERIVED FIGURES (PERCENT, MEDIAN, ETC.) AND MEANING OF SYMBOLS, SEE TEXT)

STANDARD METROPOLITAN STATISTICAL AREA OMAHA, NEBR.-IOWA IN CENTRAL CITY	TOTAL	LESS THAN $3,000	$3,000 TO $6,999	$7,000 TO $9,999	$10,000 TO $14,999	$15,000 TO $19,999	$20,000 TO $24,999	$25,000 TO $34,999	$35,000 TO $49,999	$50,000 TO $74,999	$75,000 OR MORE	MEDIAN (DOLLARS)
RENTER OCCUPIED--CONTINUED												
YEAR STRUCTURE BUILT												
APRIL 1970 OR LATER	4 500	100	400	800	1 400	700	600	300	100	100	-	13300
1965 TO MARCH 1970	8 700	300	2 600	1 100	1 900	1 000	700	700	100	200	-	10700
1960 TO 1964	4 600	500	1 200	1 000	900	400	200	200	100	-	-	9000
1950 TO 1959	5 100	400	1 500	700	900	1 000	300	300	-	100	-	10100
1940 TO 1949	2 600	200	1 000	500	500	300	-	100	-	-	-	7600
1939 OR EARLIER	18 500	1 600	5 200	4 300	4 200	1 500	1 300	200	100	-	-	8700
COMPLETE BATHROOMS												
1	37 400	2 700	10 600	7 600	8 300	4 000	2 400	1 100	200	300	-	9100
1 AND ONE-HALF	3 000	200	400	300	800	500	300	300	-	100	-	13800
2 OR MORE	2 900	100	400	400	500	400	400	400	200	-	-	14700
ALSO USED BY ANOTHER HOUSEHOLD	300	100	200	-	-	-	-	-	-	-	-	...
NONE	300	-	200	-	-	-	-	-	-	-	-	...
COMPLETE KITCHEN FACILITIES												
FOR EXCLUSIVE USE OF HOUSEHOLD	43 600	3 000	11 800	8 400	9 600	4 900	3 200	1 900	500	400	-	9500
ALSO USED BY ANOTHER HOUSEHOLD	100	-	-	-	100	-	-	-	-	-	-	...
NO COMPLETE KITCHEN FACILITIES	300	100	-	-	100	-	-	-	-	-	-	...
ROOMS												
1 ROOM	900	300	300	200	100	-	-	-	-	-	-	...
2 ROOMS	5 800	700	2 000	1 200	900	500	100	200	-	-	-	7200
3 ROOMS	10 900	800	3 500	2 500	2 100	1 100	500	200	100	-	-	8400
4 ROOMS	12 000	500	3 200	1 800	3 200	1 700	900	400	100	100	-	10700
5 ROOMS	8 300	400	1 900	1 500	1 600	900	1 100	600	200	100	-	11100
6 ROOMS	3 600	200	600	700	900	500	300	200	-	-	-	11200
7 ROOMS OR MORE	2 600	200	300	600	800	200	300	200	100	-	-	11500
MEDIAN	3.9	3.2	3.5	3.7	4.0	4.0	4.5	4.6	...	...	...	...
BEDROOMS												
NONE	1 700	400	600	400	100	-	-	-	-	-	-	6000
1	19 200	1 600	5 800	4 000	4 000	1 900	1 000	500	100	100	-	8600
2	15 900	700	3 900	2 400	4 000	2 200	1 300	800	300	200	-	11100
3	6 000	400	1 200	1 200	1 100	700	700	400	100	100	-	10700
4 OR MORE	1 300	-	300	300	500	-	100	100	-	-	-	10700
PERSONS												
1 PERSON	20 300	2 100	7 000	3 900	3 600	2 100	800	600	100	100	-	7800
2 PERSONS	13 200	600	2 400	2 500	3 600	1 500	1 500	500	300	200	-	11500
3 PERSONS	5 200	200	1 500	900	1 000	800	300	400	100	-	-	10000
4 PERSONS	2 900	100	500	600	900	400	200	100	-	-	-	11200
5 PERSONS	1 200	-	300	300	200	200	100	-	-	-	-	9800
6 PERSONS OR MORE	1 300	100	100	200	400	-	200	200	-	-	-	12500
MEDIAN	1.6	1.5-	1.5-	1.6	1.8	1.7	2.0	2.2	...	...	...	...
UNITS WITH SUBFAMILIES	300	-	100	100	-	100	-	-	-	-	-	...
UNITS WITH NONRELATIVES	4 000	400	900	1 100	1 300	300	-	-	-	-	-	9000
PLUMBING FACILITIES BY PERSONS PER ROOM												
WITH ALL PLUMBING FACILITIES	43 700	3 000	11 600	8 400	9 700	4 900	3 200	1 900	500	400	-	9600
1.00 OR LESS	42 600	2 900	11 400	8 100	9 500	4 800	3 000	1 800	500	400	-	9600
1.01 TO 1.50	800	100	100	200	100	100	200	100	-	-	-	...
1.51 OR MORE	300	-	100	100	100	-	-	-	-	-	-	...
LACKING SOME OR ALL PLUMBING FACILITIES	300	100	200	-	-	-	-	-	-	-	-	...
1.00 OR LESS	300	-	200	-	-	-	-	-	-	-	-	...
1.01 TO 1.50	-	-	-	-	-	-	-	-	-	-	-	-
1.51 OR MORE	-	-	-	-	-	-	-	-	-	-	-	...
HOUSEHOLD COMPOSITION BY AGE OF HEAD												
2-OR-MORE-PERSON HOUSEHOLDS	23 700	1 100	4 800	4 500	6 100	2 800	2 400	1 300	400	300	-	11200
MALE HEAD, WIFE PRESENT, NO NONRELATIVES	11 600	200	1 000	1 600	3 400	1 800	1 800	1 100	400	300	-	14400
UNDER 25 YEARS	2 800	100	300	300	1 000	400	400	100	-	100	-	13500
25 TO 29 YEARS	3 100	-	200	300	1 200	600	400	200	-	-	-	14000
30 TO 34 YEARS	1 200	-	100	100	300	100	300	200	-	-	-	17800
35 TO 44 YEARS	1 100	-	100	100	200	200	200	100	-	-	-	...
45 TO 64 YEARS	2 000	-	-	300	400	400	200	300	200	100	-	18800
65 YEARS AND OVER	1 500	-	200	400	300	100	200	100	100	-	-	11500
OTHER MALE HEAD	3 300	100	300	1 000	1 400	300	100	100	-	-	-	10700
UNDER 45 YEARS	2 900	100	300	900	1 200	200	100	100	-	-	-	10700
45 TO 64 YEARS	400	-	-	100	100	100	-	-	-	-	-	...
65 YEARS AND OVER	-	-	-	-	-	-	-	-	-	-	-	...
FEMALE HEAD	8 800	700	3 500	1 900	1 400	600	500	100	-	-	-	7300
UNDER 45 YEARS	7 200	600	2 900	1 600	1 200	500	300	100	-	-	-	7300
45 TO 64 YEARS	1 200	100	400	300	100	-	200	-	-	-	-	7500
65 YEARS AND OVER	400	-	200	-	-	100	-	-	-	-	-	...
1-PERSON HOUSEHOLDS	20 300	2 100	7 000	3 900	3 600	2 100	800	600	100	100	-	7800
MALE HEAD	8 500	700	2 200	1 400	1 800	1 300	300	500	100	100	-	9800
UNDER 45 YEARS	5 600	500	1 100	900	1 400	900	200	200	100	100	-	10700
45 TO 64 YEARS	1 900	100	400	300	200	400	100	200	-	100	-	11000
65 YEARS AND OVER	1 000	-	600	200	200	-	-	-	-	-	-	...
FEMALE HEAD	11 800	1 300	4 800	2 500	1 700	800	400	100	-	-	-	6800
UNDER 45 YEARS	5 100	300	1 500	1 500	1 100	300	200	100	-	-	-	8400
45 TO 64 YEARS	2 400	200	800	500	400	400	100	-	-	-	-	8100
65 YEARS AND OVER	4 200	800	2 500	500	200	100	100	-	-	-	-	5100

TABLE B-1. INCOME OF FAMILIES AND PRIMARY INDIVIDUALS IN OWNER- AND RENTER-OCCUPIED HOUSING UNITS: 1979--CONTINUED

(DATA BASED ON SAMPLE, SEE TEXT. FOR MINIMUM BASE FOR DERIVED FIGURES (PERCENT, MEDIAN, ETC.) AND MEANING OF SYMBOLS, SEE TEXT)

STANDARD METROPOLITAN STATISTICAL AREA OMAHA, NEBR.-IOWA IN CENTRAL CITY	TOTAL	LESS THAN $3,000	$3,000 TO $6,999	$7,000 TO $9,999	$10,000 TO $14,999	$15,000 TO $19,999	$20,000 TO $24,999	$25,000 TO $34,999	$35,000 TO $49,999	$50,000 TO $74,999	$75,000 OR MORE	MEDIAN (DOLLARS)
RENTER OCCUPIED--CONTINUED												
OWN CHILDREN UNDER 18 YEARS OLD BY AGE GROUP												
NO OWN CHILDREN UNDER 18 YEARS	32 200	2 400	8 500	5 900	6 900	3 700	2 400	1 400	500	400	-	9600
WITH OWN CHILDREN UNDER 18 YEARS	11 800	700	3 300	2 500	2 800	1 200	700	500	-	-	-	9300
UNDER 6 YEARS ONLY	5 100	300	1 500	600	1 200	800	300	200	-	-	-	10300
1	3 200	300	900	300	700	600	200	100	-	-	-	10900
2	1 700	-	500	300	400	200	100	-	-	-	-	9500
3 OR MORE	200	-	100	-	-	-	-	-	-	-	-	...
6 TO 17 YEARS ONLY	4 900	300	1 400	1 300	1 200	300	300	100	-	-	-	8900
1	2 400	100	700	800	500	200	100	-	-	-	-	8600
2	1 300	100	400	300	400	100	-	-	-	-	-	8700
3 OR MORE	1 200	-	300	200	200	-	200	100	-	-	-	10600
BOTH AGE GROUPS	1 800	100	500	600	400	-	100	100	-	-	-	8800
2	900	-	400	-	200	-	100	100	-	-	-	...
3 OR MORE	900	-	100	500	200	-	-	-	-	-	-	...
YEARS OF SCHOOL COMPLETED BY HEAD												
NO SCHOOL YEARS COMPLETED	200	-	-	-	100	-	-	-	-	-	-	...
ELEMENTARY:												
LESS THAN 8 YEARS	1 700	200	900	300	200	-	-	-	-	-	-	5900
8 YEARS	1 600	100	1 000	300	100	100	-	-	-	-	-	5900
HIGH SCHOOL:												
1 TO 3 YEARS	6 200	700	2 200	1 200	1 200	500	300	-	-	-	-	7500
4 YEARS	14 600	1 100	3 300	3 400	3 400	1 600	1 000	500	100	100	-	9500
COLLEGE:												
1 TO 3 YEARS	10 100	500	2 200	1 700	2 600	1 300	900	700	100	100	-	11400
4 YEARS OR MORE	9 600	500	2 200	1 600	2 200	1 200	1 000	500	300	100	-	11200
MEDIAN	12.8	12.5	12.5	12.7	12.9	13.2	14.1	13.7	...	...	...	...
YEAR HEAD MOVED INTO UNIT												
1978 OR LATER	23 200	1 600	6 100	4 300	5 400	2 600	1 500	1 300	200	200	-	9800
MOVED IN WITHIN PAST 12 MONTHS	16 600	1 200	4 600	3 000	3 900	1 700	800	900	200	200	-	9500
APRIL 1970 TO 1977	15 400	900	4 000	3 200	3 500	1 900	1 300	400	100	100	-	9700
1965 TO MARCH 1970	3 000	400	900	600	400	300	200	100	100	-	-	8100
1960 TO 1964	1 200	100	500	100	300	100	100	100	-	-	-	7500
1950 TO 1959	900	100	300	200	-	-	-	100	-	100	-	...
1949 OR EARLIER	300	-	100	100	100	-	-	-	-	-	-	...
GROSS RENT												
SPECIFIED RENTER OCCUPIED[1]	44 000	3 100	11 800	8 400	9 700	4 900	3 200	1 900	500	400	-	9500
LESS THAN $80	2 600	400	1 600	300	200	-	-	-	-	-	-	5100
$80 TO $99	1 200	300	500	300	-	-	-	-	-	-	-	5600
$100 TO $124	2 200	200	1 100	300	400	-	100	-	-	-	-	6100
$125 TO $149	3 400	300	1 300	900	500	100	100	-	-	100	-	7300
$150 TO $174	5 200	400	1 700	1 200	900	500	200	200	-	-	-	8200
$175 TO $199	7 900	500	2 300	1 800	2 000	900	100	100	-	-	-	8800
$200 TO $224	6 300	200	1 200	1 200	1 700	1 100	700	200	-	-	-	11800
$225 TO $249	5 600	400	1 200	800	1 800	800	300	100	100	-	-	11100
$250 TO $274	2 800	-	300	600	500	500	500	300	-	100	-	14500
$275 TO $299	2 100	-	200	300	500	300	500	100	100	-	-	15400
$300 TO $324	1 300	-	-	200	400	100	200	200	-	100	-	13600
$325 TO $349	700	-	100	100	-	200	100	100	-	-	-	...
$350 TO $374	300	-	-	-	100	-	-	100	-	-	-	...
$375 TO $399	300	-	-	-	-	100	-	100	-	-	-	...
$400 TO $449	600	-	-	-	100	100	-	200	-	-	-	...
$450 TO $499	100	-	-	-	-	-	-	-	-	-	-	...
$500 TO $549	100	-	-	-	-	-	-	-	-	-	-	...
$550 TO $599	-	-	-	-	-	-	-	-	-	-	-	...
$600 TO $699	-	-	-	-	-	-	-	-	-	-	-	-
$700 TO $749	-	-	-	-	-	-	-	-	-	-	-	...
$750 OR MORE	100	-	-	-	-	-	-	-	100	-	-	...
NO CASH RENT	1 100	100	200	400	400	-	-	-	-	-	-	...
MEDIAN	196	163	168	189	208	217	239	268	...	...	...	...
NONSUBSIDIZED RENTER OCCUPIED[2]	40 500	2 700	9 800	8 000	9 200	4 900	3 100	1 800	500	400	-	9900
LESS THAN $80	700	200	300	100	-	-	-	-	-	-	-	...
$80 TO $99	900	200	300	300	-	-	-	-	-	-	-	...
$100 TO $124	2 100	200	1 000	300	400	-	100	-	-	-	-	6100
$125 TO $149	3 200	300	1 100	800	500	100	100	-	-	100	-	7500
$150 TO $174	5 100	400	1 600	1 100	900	500	200	200	-	-	-	8400
$175 TO $199	7 600	500	2 300	1 700	1 900	900	100	-	-	-	-	8800
$200 TO $224	6 100	200	1 100	1 200	1 600	1 000	700	200	-	-	-	11800
$225 TO $249	5 400	400	1 100	800	1 700	800	300	100	100	-	-	11100
$250 TO $274	2 800	-	300	600	500	500	500	300	-	100	-	14700
$275 TO $299	2 000	-	200	200	500	300	500	100	100	-	-	15900
$300 TO $324	1 200	-	-	200	400	100	200	200	-	100	-	13800
$325 TO $349	700	-	100	100	-	200	100	100	-	-	-	...
$350 TO $374	300	-	-	-	100	-	-	100	-	-	-	...
$375 TO $399	300	-	-	-	-	100	-	100	-	-	-	...
$400 TO $449	600	-	-	-	100	100	-	200	-	-	-	...
$450 TO $499	100	-	-	-	-	-	-	-	-	-	-	...
$500 TO $549	100	-	-	-	-	-	-	-	-	-	-	...
$550 TO $599	-	-	-	-	-	-	-	-	-	-	-	...
$600 TO $699	-	-	-	-	-	-	-	-	-	-	-	-
$700 TO $749	-	-	-	-	-	-	-	-	-	-	-	...
$750 OR MORE	100	-	-	-	-	-	-	-	100	-	-	...
NO CASH RENT	1 100	100	200	400	400	-	-	-	-	-	-	...
MEDIAN	200	172	179	191	209	217	240	270	...	...	...	...

[1]EXCLUDES 1-UNIT STRUCTURES ON 10 ACRES OR MORE.
[2]EXCLUDES 1-UNIT STRUCTURES ON 10 ACRES OR MORE, MOBILE HOMES AND TRAILERS, HOUSING UNITS IN PUBLIC HOUSING PROJECTS, AND HOUSING UNITS WITH GOVERNMENT RENT SUBSIDIES; INCLUDES UNITS WHERE THE SUBSIDIZED/NONSUBSIDIZED STATUS WAS NOT REPORTED.

TABLE B-1. INCOME OF FAMILIES AND PRIMARY INDIVIDUALS IN OWNER- AND RENTER-OCCUPIED HOUSING UNITS: 1979--CONTINUED

(DATA BASED ON SAMPLE, SEE TEXT. FOR MINIMUM BASE FOR DERIVED FIGURES (PERCENT, MEDIAN, ETC.) AND MEANING OF SYMBOLS, SEE TEXT)

STANDARD METROPOLITAN STATISTICAL AREA OMAHA, NEBR.-IOWA IN CENTRAL CITY	TOTAL	LESS THAN $3,000	$3,000 TO $6,999	$7,000 TO $9,999	$10,000 TO $14,999	$15,000 TO $19,999	$20,000 TO $24,999	$25,000 TO $34,999	$35,000 TO $49,999	$50,000 TO $74,999	$75,000 OR MORE	MEDIAN (DOLLARS)
RENTER OCCUPIED--CONTINUED												
GROSS RENT AS PERCENTAGE OF INCOME												
SPECIFIED RENTER OCCUPIED[1]	44 000	3 100	11 800	8 400	9 700	4 900	3 200	1 900	500	400	-	9500
LESS THAN 10 PERCENT	2 600	-	200	100	300	200	500	700	200	400	-	25800
10 TO 14 PERCENT	5 600	-	100	400	900	1 600	1 500	800	200	-	-	19200
15 TO 19 PERCENT	7 100	-	600	700	2 300	2 200	1 000	300	-	-	-	14900
20 TO 24 PERCENT	7 200	200	1 200	1 400	3 600	500	-	100	100	-	-	11000
25 TO 34 PERCENT	7 900	100	1 900	3 500	1 900	400	-	-	-	-	-	8600
35 TO 49 PERCENT	5 800	200	3 500	1 700	300	-	-	-	-	-	-	6100
50 TO 59 PERCENT	2 000	100	1 700	100	-	-	-	-	-	-	-	5100
60 PERCENT OR MORE	4 600	2 200	2 300	-	-	-	-	-	-	-	-	3100
NOT COMPUTED	1 200	200	200	400	400	-	-	-	-	-	-	8400
MEDIAN	24	60+	42	29	22	16	14	12	***	***	***	***
NONSUBSIDIZED RENTER OCCUPIED[2]	40 500	2 700	9 800	8 000	9 200	4 900	3 100	1 800	500	400	-	9900
LESS THAN 10 PERCENT	2 200	-	-	100	100	200	500	600	200	400	-	28400
10 TO 14 PERCENT	5 300	-	-	300	900	1 600	1 500	800	200	-	-	19500
15 TO 19 PERCENT	6 700	-	300	700	2 300	2 100	1 000	300	-	-	-	15200
20 TO 24 PERCENT	6 000	-	600	1 300	3 400	500	-	100	100	-	-	11700
25 TO 34 PERCENT	7 300	100	1 600	3 400	1 700	400	-	-	-	-	-	8700
35 TO 49 PERCENT	5 300	100	3 200	1 700	300	-	-	-	-	-	-	6200
50 TO 59 PERCENT	1 900	100	1 700	100	-	-	-	-	-	-	-	5100
60 PERCENT OR MORE	4 500	2 200	2 300	-	-	-	-	-	-	-	-	3100
NOT COMPUTED	1 200	200	200	400	400	-	-	-	-	-	-	8400
MEDIAN	24	60+	46	29	22	16	14	12	***	***	***	***
HEATING EQUIPMENT												
WARM-AIR FURNACE	35 800	1 900	9 100	6 800	8 100	4 400	2 800	1 800	400	400	-	10000
HEAT PUMP	200	-	-	100	-	-	-	-	-	-	-	***
STEAM OR HOT WATER	5 900	1 000	1 800	1 300	1 100	400	200	-	-	-	-	7400
BUILT-IN ELECTRIC UNITS	1 000	100	400	100	200	-	100	-	-	-	-	***
FLOOR, WALL, OR PIPELESS FURNACE	400	-	100	-	200	-	-	-	-	-	-	***
ROOM HEATERS WITH FLUE	600	-	300	100	-	-	-	100	-	-	-	***
ROOM HEATERS WITHOUT FLUE	-	-	-	-	-	-	-	-	-	-	-	***
FIREPLACES, STOVES, OR PORTABLE HEATERS	-	-	-	-	-	-	-	-	-	-	-	***
NONE	-	-	-	-	-	-	-	-	-	-	-	***
SOURCE OF WATER												
PUBLIC SYSTEM OR PRIVATE COMPANY	44 000	3 100	11 800	8 400	9 700	4 900	3 200	1 900	500	400	-	9500
INDIVIDUAL WELL	-	-	-	-	-	-	-	-	-	-	-	-
OTHER	-	-	-	-	-	-	-	-	-	-	-	-
SEWAGE DISPOSAL												
PUBLIC SEWER	44 000	3 100	11 800	8 400	9 700	4 900	3 200	1 900	500	400	-	9500
SEPTIC TANK OR CESSPOOL	-	-	-	-	-	-	-	-	-	-	-	***
OTHER	-	-	-	-	-	-	-	-	-	-	-	-
HOUSE HEATING FUEL												
UTILITY GAS	39 400	2 800	10 600	7 800	8 200	4 400	3 000	1 600	400	400	-	9400
BOTTLED, TANK, OR LP GAS	100	-	-	-	100	-	-	-	-	-	-	***
FUEL OIL, KEROSENE, ETC	1 300	100	300	200	400	-	-	100	-	-	-	9800
ELECTRICITY	3 000	100	800	500	800	400	100	-	-	-	-	10300
COAL OR COKE	100	-	-	-	-	-	-	-	-	-	-	***
WOOD	-	-	-	-	-	-	-	-	-	-	-	***
OTHER FUEL	100	-	-	-	-	-	-	-	-	-	-	***
NONE	-	-	-	-	-	-	-	-	-	-	-	***
COOKING FUEL												
UTILITY GAS	24 800	1 900	8 000	5 400	4 900	2 300	1 400	700	100	-	-	8400
BOTTLED, TANK, OR LP GAS	-	-	-	-	-	-	-	-	-	-	-	***
ELECTRICITY	18 900	1 100	3 800	3 000	4 800	2 600	1 700	1 200	400	400	-	11700
FUEL OIL, KEROSENE, ETC	100	-	100	-	-	-	-	-	-	-	-	***
COAL OR COKE	-	-	-	-	-	-	-	-	-	-	-	-
WOOD	-	-	-	-	-	-	-	-	-	-	-	-
OTHER FUEL	-	-	-	-	-	-	-	-	-	-	-	-
NONE	200	100	-	-	-	-	-	-	-	-	-	***
SELECTED CHARACTERISTICS												
WITH AIR CONDITIONING	34 000	1 900	8 300	6 200	7 800	4 300	2 800	1 700	500	400	-	10400
ROOM UNIT(S)	16 600	1 000	5 200	3 300	3 700	1 800	1 000	500	-	100	-	8900
CENTRAL SYSTEM	17 300	900	3 100	2 900	4 100	2 600	1 800	1 100	500	300	-	12200
4 FLOORS OR MORE	2 700	400	1 000	300	200	200	200	100	100	-	-	6600
WITH ELEVATOR	2 400	300	1 000	200	200	200	100	100	100	-	-	6400
CARS AND TRUCKS AVAILABLE:												
1	23 700	1 000	5 400	4 700	6 300	3 300	1 600	1 000	100	200	-	10600
2	8 600	300	700	1 700	2 300	1 400	1 300	700	200	100	-	13700
3 OR MORE	1 100	-	-	100	300	100	200	100	100	-	-	***
UNITS IN PUBLIC HOUSING PROJECT[3]	2 400	300	1 200	400	400	-	-	-	-	-	-	6000
PRIVATE UNITS WITH GOVERNMENT RENT SUBSIDY[3]	1 000	100	700	100	100	-	-	-	-	-	-	***

[1]EXCLUDES 1-UNIT STRUCTURES ON 10 ACRES OR MORE.
[2]EXCLUDES 1-UNIT STRUCTURES ON 10 ACRES OR MORE, MOBILE HOMES AND TRAILERS, HOUSING UNITS IN PUBLIC HOUSING PROJECTS, AND HOUSING UNITS WITH GOVERNMENT RENT SUBSIDIES; INCLUDES UNITS WHERE THE SUBSIDIZED/NONSUBSIDIZED STATUS WAS NOT REPORTED.
[3]EXCLUDES MOBILE HOMES AND TRAILERS.

TABLE B-2. VALUE OF OWNER-OCCUPIED HOUSING UNITS: 1979

(DATA BASED ON SAMPLE, SEE TEXT. FOR MINIMUM BASE FOR DERIVED FIGURES (PERCENT, MEDIAN, ETC.) AND MEANING OF SYMBOLS, SEE TEXT)

STANDARD METROPOLITAN STATISTICAL AREA OMAHA, NEBR.-IOWA IN CENTRAL CITY	TOTAL	LESS THAN $10,000	$10,000 TO $19,999	$20,000 TO $29,999	$30,000 TO $39,999	$40,000 TO $49,999	$50,000 TO $59,999	$60,000 TO $74,999	$75,000 TO $99,999	$100,000 TO $199,999	$200,000 OR MORE	MEDIAN (DOLLARS)
SPECIFIED OWNER OCCUPIED[1]	68 500	2 500	10 600	14 500	16 200	10 700	5 000	4 000	2 800	1 800	300	34100
YEAR STRUCTURE BUILT												
APRIL 1970 OR LATER	3 400	-	-	100	600	700	400	800	400	300	-	56900
1965 TO MARCH 1970	5 900	-	-	300	1 100	1 600	900	700	900	400	-	49600
1960 TO 1964	11 000	-	200	1 000	2 800	3 700	1 400	800	600	300	100	43700
1950 TO 1959	14 100	200	800	3 100	5 000	2 300	1 000	800	400	400	-	35800
1940 TO 1949	6 000	100	1 000	1 900	1 900	700	-	200	100	-	-	29800
1939 OR EARLIER	28 100	2 200	8 500	8 000	4 800	1 700	1 200	700	400	400	200	24200
COMPLETE BATHROOMS												
1	34 600	2 300	8 600	11 100	9 100	3 000	300	100	-	-	-	25800
1 AND ONE-HALF	16 100	100	1 300	2 400	5 000	4 300	2 000	700	200	100	-	38400
2 OR MORE	17 600	100	600	1 000	2 100	3 400	2 700	3 200	2 600	1 700	300	56200
ALSO USED BY ANOTHER HOUSEHOLD	-	-	-	-	-	-	-	-	-	-	-	-
NONE	100	-	-	-	-	-	-	-	-	-	-	...
COMPLETE KITCHEN FACILITIES												
FOR EXCLUSIVE USE OF HOUSEHOLD	68 400	2 500	10 600	14 500	16 200	10 700	5 000	3 900	2 800	1 800	300	34100
ALSO USED BY ANOTHER HOUSEHOLD	-	-	-	-	-	-	-	-	-	-	-	-
NO COMPLETE KITCHEN FACILITIES	100	-	-	-	-	-	-	-	-	-	-	...
ROOMS												
1 ROOM	-	-	-	-	-	-	-	-	-	-	-	-
2 ROOMS	-	-	-	-	-	-	-	-	-	-	-	-
3 ROOMS	600	200	100	100	-	-	-	-	-	-	-	...
4 ROOMS	8 200	700	2 100	3 000	1 800	400	-	-	-	-	-	24400
5 ROOMS	21 200	900	3 900	5 900	6 100	3 100	800	400	-	-	-	29800
6 ROOMS	16 600	400	2 400	3 100	4 500	3 600	1 500	900	200	100	-	35500
7 ROOMS OR MORE	22 000	300	2 100	2 400	3 800	3 500	2 700	2 700	2 500	1 700	200	46800
MEDIAN	5.8	4.9	5.3	5.2	5.5	6.0	6.5+	6.5+	6.5+	6.5+	...	...
BEDROOMS												
NONE	-	-	-	-	-	-	-	-	-	-	-	-
1	1 900	500	800	400	100	-	-	-	-	-	-	15600
2	21 200	1 500	5 100	7 500	4 500	1 700	400	200	100	100	-	25400
3	33 500	400	3 200	5 100	9 600	7 300	3 400	2 400	1 300	700	100	38300
4 OR MORE	11 900	100	1 400	1 500	1 900	1 700	1 200	1 400	1 400	1 000	100	45500
PERSONS												
1 PERSON	10 000	900	2 500	2 600	2 200	900	300	200	100	100	-	25800
2 PERSONS	22 300	800	3 200	5 800	5 000	3 700	1 400	1 200	900	300	100	32700
3 PERSONS	12 000	500	1 600	2 100	2 900	1 900	900	1 000	400	500	100	36200
4 PERSONS	12 600	100	1 400	2 100	3 600	2 400	1 100	800	600	400	-	37300
5 PERSONS	6 200	-	700	1 200	1 600	1 000	800	200	400	200	-	37700
6 PERSONS OR MORE	5 300	200	1 000	800	800	700	400	500	500	400	-	38000
MEDIAN	2.6	1.9	2.4	2.3	2.8	2.9	3.4	3.0	3.6	3.5	...	...
UNITS WITH SUBFAMILIES	600	-	200	100	100	100	-	-	-	-	-	...
UNITS WITH NONRELATIVES	1 200	200	200	200	300	100	-	-	-	-	-	29600
PLUMBING FACILITIES BY PERSONS PER ROOM												
WITH ALL PLUMBING FACILITIES	68 500	2 500	10 600	14 500	16 200	10 700	5 000	4 000	2 800	1 800	300	34100
1.00 OR LESS	66 300	2 400	10 100	13 800	15 700	10 500	4 900	3 900	2 800	1 800	300	34400
1.01 TO 1.50	2 100	200	400	600	500	200	100	-	-	-	-	27300
1.51 OR MORE	100	-	-	-	-	-	-	-	-	-	-	...
LACKING SOME OR ALL PLUMBING FACILITIES	-	-	-	-	-	-	-	-	-	-	-	-
1.00 OR LESS	-	-	-	-	-	-	-	-	-	-	-	-
1.01 TO 1.50	-	-	-	-	-	-	-	-	-	-	-	-
1.51 OR MORE	-	-	-	-	-	-	-	-	-	-	-	-
HOUSEHOLD COMPOSITION BY AGE OF HEAD												
2-OR-MORE-PERSON HOUSEHOLDS	58 500	1 600	8 000	11 900	14 000	9 800	4 700	3 700	2 700	1 700	300	35500
MALE HEAD, WIFE PRESENT, NO NONRELATIVES	49 600	1 100	5 500	9 800	12 400	8 400	4 400	3 500	2 500	1 600	300	36800
UNDER 25 YEARS	1 400	-	100	500	600	100	-	-	-	-	-	31200
25 TO 29 YEARS	5 400	-	400	1 100	2 000	1 000	400	200	100	100	-	35800
30 TO 34 YEARS	5 600	-	300	900	1 400	1 300	600	500	100	300	-	41200
35 TO 44 YEARS	9 100	100	1 300	1 200	2 100	1 800	1 100	500	600	400	-	39400
45 TO 64 YEARS	20 400	700	2 000	3 700	4 600	3 100	2 000	2 000	1 400	700	200	38300
65 YEARS AND OVER	7 700	300	1 300	2 400	1 700	1 100	300	200	200	100	-	29100
OTHER MALE HEAD	2 200	100	500	400	500	300	100	-	100	100	-	30700
UNDER 45 YEARS	800	-	100	200	100	100	-	-	-	-	-	...
45 TO 64 YEARS	900	-	200	100	300	100	100	-	-	-	-	...
65 YEARS AND OVER	500	100	100	100	-	100	-	-	-	-	-	...
FEMALE HEAD	6 700	400	2 000	1 600	1 100	1 100	100	100	100	100	-	25700
UNDER 45 YEARS	2 600	200	700	500	500	500	-	-	-	100	-	27300
45 TO 64 YEARS	2 900	100	800	800	400	400	100	-	100	-	-	26400
65 YEARS AND OVER	1 200	100	500	200	200	100	-	-	-	-	-	19900
1-PERSON HOUSEHOLDS	10 000	900	2 500	2 600	2 200	900	300	200	100	100	-	25800
MALE HEAD	3 000	200	500	800	900	300	100	-	-	-	-	29000
UNDER 45 YEARS	1 100	-	100	400	300	100	100	-	-	-	-	...
45 TO 64 YEARS	800	-	100	100	300	100	-	-	-	-	-	...
65 YEARS AND OVER	1 200	200	300	300	300	100	-	-	-	-	-	24800
FEMALE HEAD	7 000	700	2 000	1 800	1 300	600	200	200	100	-	-	24300
UNDER 45 YEARS	400	-	200	-	-	-	-	-	-	-	-	...
45 TO 64 YEARS	1 900	400	300	300	600	100	100	-	-	-	-	27900
65 YEARS AND OVER	4 700	300	1 600	1 500	600	400	100	200	100	-	-	23500

[1]LIMITED TO 1-UNIT STRUCTURES ON LESS THAN 10 ACRES AND NO BUSINESS ON PROPERTY.

TABLE B-2. VALUE OF OWNER-OCCUPIED HOUSING UNITS: 1979--CONTINUED

(DATA BASED ON SAMPLE, SEE TEXT. FOR MINIMUM BASE FOR DERIVED FIGURES (PERCENT, MEDIAN, ETC.) AND MEANING OF SYMBOLS, SEE TEXT)

STANDARD METROPOLITAN STATISTICAL AREA OMAHA, NEBR.-IOWA IN CENTRAL CITY	TOTAL	LESS THAN $10,000	$10,000 TO $19,999	$20,000 TO $29,999	$30,000 TO $39,999	$40,000 TO $49,999	$50,000 TO $59,999	$60,000 TO $74,999	$75,000 TO $99,999	$100,000 TO $199,999	$200,000 OR MORE	MEDIAN (DOLLARS)
SPECIFIED OWNER OCCUPIED[1]--CONTINUED												
OWN CHILDREN UNDER 18 YEARS OLD BY AGE GROUP												
NO OWN CHILDREN UNDER 18 YEARS	40 600	1 900	7 200	9 800	9 100	5 900	2 300	2 100	1 200	800	200	31400
WITH OWN CHILDREN UNDER 18 YEARS	27 900	600	3 300	4 700	7 100	4 800	2 800	1 900	1 600	1 100	100	37500
UNDER 6 YEARS ONLY	5 400	100	400	1 200	1 500	1 100	600	500	-	100	-	37200
1	3 000	100	200	600	800	600	300	400	-	-	-	37600
2	1 900	-	100	500	500	400	300	-	-	-	-	36400
3 OR MORE	500	-	100	-	200	100	-	-	-	-	-	...
6 TO 17 YEARS ONLY	17 300	500	2 300	2 700	3 900	2 800	1 700	1 300	1 200	700	-	37800
1	5 800	200	600	1 000	1 500	900	500	400	500	200	-	37500
2	7 200	200	900	1 200	1 700	1 200	700	600	400	300	-	37800
3 OR MORE	4 300	100	800	600	800	800	500	300	300	200	-	38500
BOTH AGE GROUPS	5 300	100	600	800	1 700	800	500	100	400	300	-	37100
2	2 400	100	300	300	900	500	200	-	100	-	-	36000
3 OR MORE	2 900	-	300	400	900	300	300	100	300	200	-	38300
YEAR HEAD MOVED INTO UNIT												
1978 OR LATER	8 300	-	800	1 500	2 300	1 500	900	400	400	300	100	38000
MOVED IN WITHIN PAST 12 MONTHS	5 200	-	500	900	1 600	800	600	300	200	200	100	37600
APRIL 1970 TO 1977	21 200	500	2 900	3 700	5 400	3 700	1 500	1 800	800	800	100	36400
1965 TO MARCH 1970	10 400	200	1 400	1 400	2 000	1 900	1 500	800	900	300	-	40800
1960 TO 1964	9 500	300	1 000	2 100	2 000	2 100	600	600	500	100	-	36400
1950 TO 1959	10 300	700	1 800	2 400	3 100	1 100	400	300	100	200	-	30800
1949 OR EARLIER	8 800	800	2 700	3 300	1 300	400	100	100	-	-	-	22700
MONTHLY MORTGAGE PAYMENT[2]												
UNITS WITH A MORTGAGE	41 100	600	4 500	7 000	10 200	7 600	3 900	3 200	2 300	1 500	300	38200
LESS THAN $100	2 700	500	1 000	600	200	200	100	-	-	-	-	18400
$100 TO $149	9 500	100	2 500	2 700	2 300	1 100	200	300	200	100	-	28100
$150 TO $199	7 800	-	700	1 600	2 200	1 900	800	300	400	-	-	37500
$200 TO $249	6 200	-	100	1 200	2 300	1 100	700	400	300	100	-	37900
$250 TO $299	4 200	-	-	600	1 600	1 100	300	400	100	100	-	39600
$300 TO $349	2 800	-	-	-	1 000	900	200	300	200	100	-	43100
$350 TO $399	1 800	-	-	-	300	600	400	200	200	-	-	49100
$400 TO $449	1 200	-	-	-	-	300	400	300	100	-	-	57800
$450 TO $499	500	-	-	-	-	-	200	100	-	100	-	...
$500 TO $599	1 000	-	-	-	-	-	200	500	100	100	-	...
$600 TO $699	100	-	-	-	-	-	-	-	-	100	-	...
$700 OR MORE	700	-	-	-	-	-	-	-	100	400	100	...
NOT REPORTED	2 600	-	300	300	300	400	300	200	400	300	-	51100
MEDIAN	195	...	123	154	205	220	244	310	255	526	...	...
UNITS WITH NO MORTGAGE	27 400	1 900	6 000	7 500	6 000	3 100	1 200	800	500	400	-	27600
MORTGAGE INSURANCE												
UNITS WITH A MORTGAGE	41 100	600	4 500	7 000	10 200	7 600	3 900	3 200	2 300	1 500	300	38200
INSURED BY FHA, VA, OR FARMERS HOME ADMINISTRATION	16 900	300	1 900	4 200	5 600	3 000	1 200	700	100	-	-	33700
NOT INSURED, INSURED BY PRIVATE MORTGAGE INSURANCE, OR NOT REPORTED	24 200	300	2 600	2 800	4 700	4 700	2 700	2 600	2 200	1 400	300	43600
UNITS WITH NO MORTGAGE	27 400	1 900	6 000	7 500	6 000	3 100	1 200	800	500	400	-	27600
REAL ESTATE TAXES LAST YEAR												
LESS THAN $100	7 300	700	2 400	2 500	1 100	400	-	-	-	-	-	22100
$100 TO $199	2 900	800	1 200	600	200	-	100	-	-	-	-	15500
$200 TO $299	4 800	400	2 500	1 400	200	100	100	-	-	-	-	17800
$300 TO $399	6 000	100	1 500	2 900	1 200	200	-	-	-	-	-	24700
$400 TO $499	7 100	-	1 100	2 100	3 400	400	-	-	-	-	-	31000
$500 TO $599	7 500	-	300	1 700	3 100	1 800	500	-	-	-	-	35500
$600 TO $699	6 500	-	-	1 100	2 300	2 100	600	300	-	-	-	39200
$700 TO $799	4 400	-	100	200	1 400	1 800	600	100	100	-	-	42700
$800 TO $899	2 800	-	-	100	800	1 100	600	200	-	-	-	44600
$900 TO $999	2 200	-	-	-	200	1 000	500	400	200	-	-	49100
$1,000 TO $1,099	1 700	-	-	-	100	600	700	100	-	-	-	51000
$1,100 TO $1,199	1 300	-	-	-	100	-	300	400	300	-	-	65800
$1,200 TO $1,399	2 300	-	-	-	-	200	200	800	800	300	-	72700
$1,400 TO $1,599	1 400	-	-	-	-	100	200	600	200	200	-	69000
$1,600 TO $1,799	500	-	-	-	-	-	-	100	100	200	-	...
$1,800 TO $1,999	500	-	-	-	-	-	-	-	300	-	-	...
$2,000 OR MORE	1 000	-	-	-	-	-	-	-	200	800	-	...
NOT REPORTED	8 200	400	1 300	1 800	2 000	800	600	600	400	100	100	32900
MEDIAN	527	140	242	361	531	691	856	1200	1300	1800	...	...
MEAN REAL ESTATE TAXES LAST YEAR												
MEAN (PER $1,000 VALUE)	17	25	19	16	16	16	15	19	15	14	...	...

[1] LIMITED TO 1-UNIT STRUCTURES ON LESS THAN 10 ACRES AND NO BUSINESS ON PROPERTY.
[2] INCLUDES PRINCIPAL AND INTEREST ONLY.

TABLE B-2. VALUE OF OWNER-OCCUPIED HOUSING UNITS: 1979--CONTINUED

(DATA BASED ON SAMPLE, SEE TEXT. FOR MINIMUM BASE FOR DERIVED FIGURES (PERCENT, MEDIAN, ETC.) AND MEANING OF SYMBOLS, SEE TEXT)

STANDARD METROPOLITAN STATISTICAL AREA OMAHA, NEBR.-IOWA IN CENTRAL CITY	TOTAL	LESS THAN $10,000	$10,000 TO $19,999	$20,000 TO $29,999	$30,000 TO $39,999	$40,000 TO $49,999	$50,000 TO $59,999	$60,000 TO $74,999	$75,000 TO $99,999	$100,000 TO $199,999	$200,000 OR MORE	MEDIAN (DOLLARS)
SPECIFIED OWNER OCCUPIED[1]--CONTINUED												
SELECTED MONTHLY HOUSING COSTS[2]												
UNITS WITH A MORTGAGE	41 100	600	4 500	7 000	10 200	7 600	3 900	3 200	2 300	1 500	300	38200
LESS THAN $125	-	-	-	-	-	-	-	-	-	-	-	-
$125 TO $149	700	300	200	100	-	-	-	-	-	-	-	-
$150 TO $174	1 300	-	700	400	100	-	-	-	-	-	-	...
$175 TO $199	3 100	200	1 000	1 300	400	100	-	-	-	-	-	18900
$200 TO $224	3 100	-	800	900	1 000	400	-	-	-	-	-	22300
$225 TO $249	4 000	-	700	1 100	1 100	900	200	100	-	-	-	29100
$250 TO $274	3 700	-	500	900	1 200	900	200	-	-	-	-	32300
$275 TO $299	3 300	-	100	900	1 000	800	400	100	-	-	-	34300
$300 TO $324	3 100	-	-	500	1 400	600	500	100	100	-	-	36400
$325 TO $349	2 700	-	100	300	900	800	200	400	-	-	-	37500
$350 TO $374	2 600	-	-	200	1 000	600	300	200	200	-	-	41100
$375 TO $399	1 700	-	-	200	700	300	200	200	-	-	-	41300
$400 TO $449	2 700	-	-	-	800	1 000	200	300	300	-	-	39600
$450 TO $499	2 000	-	-	-	100	600	500	400	400	-	-	45200
$500 TO $549	1 100	-	-	-	-	200	200	300	200	100	-	55400
$550 TO $599	800	-	-	-	-	-	300	200	100	100	-	64300
$600 TO $699	1 100	-	-	-	-	-	200	500	100	200	100	...
$700 TO $799	300	-	-	-	-	-	-	-	100	200	-	...
$800 TO $899	200	-	-	-	-	-	-	-	-	200	-	...
$900 TO $999	100	-	-	-	-	-	-	-	-	-	-	...
$1,000 TO $1,249	200	-	-	-	-	-	-	-	-	100	-	...
$1,250 TO $1,499	100	-	-	-	-	-	-	-	-	100	-	...
$1,500 OR MORE	100	-	-	-	-	-	-	-	-	-	100	...
NOT REPORTED	3 100	-	400	300	500	400	300	300	500	300	-	47500
MEDIAN	297	...	207	241	297	322	364	441	470	737	...	...
UNITS WITH NO MORTGAGE	27 400	1 900	6 000	7 500	6 000	3 100	1 200	800	500	400	-	27600
LESS THAN $70	3 600	500	1 500	1 100	300	100	-	-	-	-	-	18800
$70 TO $79	2 000	200	600	800	400	100	-	-	-	-	-	23500
$80 TO $89	2 100	200	600	800	300	100	-	-	-	-	-	23100
$90 TO $99	2 600	200	900	800	400	200	-	-	-	-	-	22600
$100 TO $124	5 500	400	1 100	2 000	1 500	300	200	100	-	-	-	26400
$125 TO $149	3 800	200	600	1 100	1 200	600	200	-	-	-	-	30600
$150 TO $174	2 900	-	300	300	700	1 100	200	100	-	-	-	40700
$175 TO $199	1 000	100	-	100	200	300	200	100	-	-	-	...
$200 TO $224	500	-	-	-	200	100	-	-	-	-	-	...
$225 TO $249	400	-	-	-	-	-	-	100	100	-	-	...
$250 TO $299	300	-	-	-	-	-	-	-	100	-	-	...
$300 TO $349	100	-	-	-	-	-	-	-	100	-	-	...
$350 TO $399	100	-	-	-	-	-	-	-	-	100	-	...
$400 TO $499	100	-	-	-	-	-	-	-	-	100	-	...
$500 OR MORE	-	-	-	-	-	-	-	-	-	-	-	-
NOT REPORTED	2 300	300	400	400	700	-	200	200	-	-	-	30700
MEDIAN	110	91	91	99	118	151	...	...	...	...	...	...
SELECTED MONTHLY HOUSING COSTS AS PERCENTAGE OF INCOME[2]												
UNITS WITH A MORTGAGE	41 100	600	4 500	7 000	10 200	7 600	3 900	3 200	2 300	1 500	300	38200
LESS THAN 5 PERCENT	200	-	100	-	-	-	100	-	-	-	-	...
5 TO 9 PERCENT	5 700	-	700	900	1 200	900	600	700	300	300	-	39900
10 TO 14 PERCENT	9 600	100	1 100	1 600	2 700	1 900	600	800	600	200	-	37400
15 TO 19 PERCENT	8 100	100	1 000	1 400	2 300	1 600	700	400	100	300	-	36400
20 TO 24 PERCENT	6 600	100	500	1 500	1 900	1 200	700	400	300	100	-	36200
25 TO 29 PERCENT	3 300	-	-	600	800	700	400	400	200	-	-	42300
30 TO 34 PERCENT	1 200	-	-	300	200	300	-	100	-	100	-	42800
35 TO 39 PERCENT	1 200	-	300	100	200	200	200	-	100	-	-	38800
40 TO 49 PERCENT	1 000	100	200	100	200	100	-	100	-	-	-	...
50 TO 59 PERCENT	500	-	-	100	-	-	-	-	-	100	-	...
60 PERCENT OR MORE	500	-	100	-	-	100	-	-	100	-	-	...
NOT COMPUTED	100	-	-	-	-	-	-	-	-	-	-	...
NOT REPORTED	3 100	-	400	300	500	400	300	300	500	300	-	47500
MEDIAN	17	...	16	18	17	17	18	15	16	17	...	...
UNITS WITH NO MORTGAGE	27 400	1 900	6 000	7 500	6 000	3 100	1 200	800	500	400	-	27600
LESS THAN 5 PERCENT	1 900	100	400	200	500	300	300	-	-	-	-	34500
5 TO 9 PERCENT	9 000	400	1 800	2 700	2 000	1 000	500	400	100	200	-	28700
10 TO 14 PERCENT	5 700	300	1 500	1 500	1 200	800	100	100	-	100	-	26900
15 TO 19 PERCENT	3 200	400	600	1 000	700	300	100	-	-	-	-	26200
20 TO 24 PERCENT	1 900	100	700	600	200	100	100	-	100	-	-	22700
25 TO 29 PERCENT	900	-	300	200	200	-	-	100	-	-	-	...
30 TO 34 PERCENT	600	100	100	200	100	100	-	-	100	-	-	...
35 TO 39 PERCENT	300	100	-	100	-	100	-	-	-	-	-	...
40 TO 49 PERCENT	600	-	200	200	-	-	-	-	-	-	-	...
50 TO 59 PERCENT	300	100	100	100	-	-	-	-	-	-	-	...
60 PERCENT OR MORE	600	-	-	200	100	100	-	-	100	-	-	...
NOT COMPUTED	100	100	-	-	-	-	-	-	-	-	-	...
NOT REPORTED	2 300	300	400	400	700	-	200	200	-	-	-	30700
MEDIAN	11	15	12	12	10	11	...	...	...	...	...	...
ACQUISITION OF PROPERTY												
PLACED OR ASSUMED A MORTGAGE	57 900	1 600	8 300	11 700	13 800	9 800	4 700	3 600	2 600	1 600	300	35300
ACQUIRED THROUGH INHERITANCE OR GIFT	1 600	100	700	200	100	200	100	-	100	-	-	19600
PAID ALL CASH	4 200	100	800	1 200	1 100	300	200	200	100	100	-	29700
ACQUIRED IN OTHER MANNER	900	-	200	200	300	200	-	-	-	-	-	...
NOT REPORTED	3 900	700	500	1 200	900	300	100	200	-	-	-	26300

[1]LIMITED TO 1-UNIT STRUCTURES ON LESS THAN 10 ACRES AND NO BUSINESS ON PROPERTY.
[2]SUM OF PAYMENTS FOR REAL ESTATE TAXES, PROPERTY INSURANCE, UTILITIES, FUEL, WATER, GARBAGE COLLECTION, AND MORTGAGE AT TIME OF INTERVIEW.

TABLE B-2. VALUE OF OWNER-OCCUPIED HOUSING UNITS: 1979--CONTINUED

(DATA BASED ON SAMPLE, SEE TEXT. FOR MINIMUM BASE FOR DERIVED FIGURES (PERCENT, MEDIAN, ETC.) AND MEANING OF SYMBOLS, SEE TEXT)

STANDARD METROPOLITAN STATISTICAL AREA OMAHA, NEBR.-IOWA IN CENTRAL CITY	TOTAL	LESS THAN $10,000	$10,000 TO $19,999	$20,000 TO $29,999	$30,000 TO $39,999	$40,000 TO $49,999	$50,000 TO $59,999	$60,000 TO $74,999	$75,000 TO $99,999	$100,000 TO $199,999	$200,000 OR MORE	MEDIAN (DOLLARS)
SPECIFIED OWNER OCCUPIED[1]--CONTINUED												
ALTERATIONS AND REPAIRS DURING LAST 12 MONTHS												
NO ALTERATIONS OR REPAIRS	29 900	1 300	5 200	7 300	6 700	4 100	2 400	1 400	800	600	100	31700
ALTERATIONS AND REPAIRS COSTING LESS THAN $400[2]	28 600	900	3 700	5 500	7 400	5 000	2 200	2 100	1 300	600	-	35800
ADDITIONS	700	-	200	-	100	100	100	-	-	-	-	...
ALTERATIONS	7 100	200	800	1 400	1 700	1 100	700	600	400	100	-	36600
REPLACEMENTS	4 900	100	900	1 000	1 000	1 000	300	300	200	-	-	33400
REPAIRS	22 600	700	2 700	4 300	6 100	3 800	1 800	1 700	1 000	500	-	35900
ALTERATIONS AND REPAIRS COSTING $400 OR MORE[2]	17 100	500	2 400	2 900	4 000	2 800	1 100	1 100	1 100	900	200	36600
ADDITIONS	1 900	-	100	200	700	100	200	200	200	100	-	38400
ALTERATIONS	7 100	200	900	1 100	1 900	1 300	400	300	500	500	-	36900
REPLACEMENTS	7 800	400	1 400	1 400	1 700	1 000	600	400	400	300	100	33700
REPAIRS	5 900	100	700	800	1 100	1 300	200	400	500	600	200	42100
NOT REPORTED	100	-	-	-	-	-	-	-	100	-	-	...
PLANS FOR IMPROVEMENTS DURING NEXT 12 MONTHS												
NONE PLANNED	32 200	1 100	5 000	7 500	7 800	4 900	2 200	1 700	1 100	800	100	33100
SOME PLANNED	32 200	1 100	5 200	6 200	7 400	5 000	2 700	1 900	1 400	1 000	200	34800
COSTING LESS THAN $400	13 300	600	1 700	2 900	3 300	2 000	1 300	800	600	100	-	34500
COSTING $400 OR MORE	16 500	400	3 100	2 600	3 700	2 400	1 400	1 000	600	900	200	35600
DON'T KNOW	2 000	100	300	500	300	400	100	100	200	-	-	32200
NOT REPORTED	400	-	-	200	-	100	-	-	-	-	-	...
DON'T KNOW	4 000	300	300	700	1 000	800	100	400	200	100	-	36500
NOT REPORTED	100	-	-	-	-	-	-	-	100	-	-	...
HEATING EQUIPMENT												
WARM-AIR FURNACE	65 700	2 100	9 900	14 100	15 900	10 500	4 800	3 700	2 600	1 700	300	34200
HEAT PUMP	-	-	-	-	-	-	-	-	-	-	-	...
STEAM OR HOT WATER	2 000	200	400	300	200	200	100	200	200	100	-	36100
BUILT-IN ELECTRIC UNITS	-	-	-	-	-	-	-	-	-	-	-	...
FLOOR, WALL, OR PIPELESS FURNACE	400	100	200	-	-	-	100	-	-	-	-	...
ROOM HEATERS WITH FLUE	300	200	-	-	-	-	-	-	-	-	-	...
ROOM HEATERS WITHOUT FLUE	-	-	-	-	-	-	-	-	-	-	-	-
FIREPLACES, STOVES, OR PORTABLE HEATERS	-	-	-	-	-	-	-	-	-	-	-	-
NONE	-	-	-	-	-	-	-	-	-	-	-	...
AIR CONDITIONING												
ROOM UNIT(S)	18 600	1 100	5 400	6 100	3 700	1 300	400	300	200	100	-	24700
CENTRAL SYSTEM	43 300	300	2 900	6 600	11 400	9 200	4 600	3 600	2 600	1 700	300	40400
NONE	6 600	1 100	2 300	1 800	1 000	200	-	-	-	-	-	19500
BASEMENT												
WITH BASEMENT	65 400	2 200	9 900	13 800	15 700	10 400	4 800	3 800	2 700	1 700	300	34400
NO BASEMENT	3 100	400	600	700	500	300	200	100	100	100	-	27200
SOURCE OF WATER												
PUBLIC SYSTEM OR PRIVATE COMPANY	68 400	2 500	10 500	14 500	16 100	10 700	5 000	3 900	2 800	1 800	300	34100
INDIVIDUAL WELL	100	-	-	-	-	-	-	-	-	-	-	...
OTHER	-	-	-	-	-	-	-	-	-	-	-	-
SEWAGE DISPOSAL												
PUBLIC SEWER	67 800	2 400	10 500	14 500	16 000	10 600	5 000	4 000	2 800	1 800	300	34100
SEPTIC TANK OR CESSPOOL	700	200	100	-	200	100	-	-	-	-	-	...
OTHER	-	-	-	-	-	-	-	-	-	-	-	-
HOUSE HEATING FUEL												
UTILITY GAS	64 800	2 100	9 700	13 500	15 400	10 400	5 000	3 900	2 800	1 700	300	34600
BOTTLED, TANK, OR LP GAS	200	100	-	-	100	-	-	-	-	-	-	...
FUEL OIL, KEROSENE, ETC	3 000	400	800	900	600	200	100	-	-	100	-	24000
ELECTRICITY	400	-	-	100	-	100	-	-	-	-	-	...
COAL OR COKE	-	-	-	-	-	-	-	-	-	-	-	-
WOOD	-	-	-	-	-	-	-	-	-	-	-	-
OTHER FUEL	-	-	-	-	-	-	-	-	-	-	-	-
NONE	-	-	-	-	-	-	-	-	-	-	-	...
COOKING FUEL												
UTILITY GAS	28 800	2 000	7 800	8 700	6 000	2 500	1 000	500	200	-	100	25300
BOTTLED, TANK, OR LP GAS	200	-	-	-	-	-	-	-	-	-	-	...
ELECTRICITY	39 400	500	2 700	5 800	10 100	8 200	4 000	3 500	2 600	1 700	200	40600
FUEL OIL, KEROSENE, ETC	100	-	-	-	-	-	-	-	-	-	-	...
COAL OR COKE	-	-	-	-	-	-	-	-	-	-	-	-
WOOD	-	-	-	-	-	-	-	-	-	-	-	-
OTHER FUEL	-	-	-	-	-	-	-	-	-	-	-	-
NONE	-	-	-	-	-	-	-	-	-	-	-	-
SELECTED CHARACTERISTICS												
WITH GARAGE OR CARPORT ON PROPERTY	7 900	1 000	2 500	2 300	1 600	300	100	-	-	-	-	21800
CARS AND TRUCKS AVAILABLE:												
1	21 900	1 100	4 200	6 000	5 200	2 800	1 200	800	300	200	-	29300
2	29 100	300	2 900	4 900	7 500	5 800	2 800	2 000	1 700	900	100	38500
3	8 600	-	1 100	1 400	2 300	1 200	700	700	500	500	100	37700
4 OR MORE	2 900	-	300	200	500	700	200	400	200	200	-	45600
NONE	6 100	1 000	2 100	1 900	700	100	100	100	100	-	-	19600
FAILURES IN PLUMBING AND EQUIPMENT												
UNITS OCCUPIED 3 MONTHS OR LONGER	67 100	2 500	10 500	14 300	15 800	10 500	4 800	4 000	2 700	1 800	300	34000
UNUSABLE 6 HOURS OR LONGER:												
WATER SUPPLY	300	100	-	-	-	-	-	-	-	-	-	...
SEWAGE DISPOSAL	500	-	100	100	100	100	-	-	-	-	-	...
FLUSH TOILET	300	-	100	-	100	-	-	-	-	-	-	...
UNITS OCCUPIED LAST WINTER	65 700	2 500	10 500	14 000	15 400	10 300	4 600	3 800	2 600	1 700	300	33800
UNUSABLE 6 HOURS OR LONGER:												
HEATING EQUIPMENT	3 400	200	600	700	600	500	300	200	100	-	-	33100

[1]LIMITED TO 1-UNIT STRUCTURES ON LESS THAN 10 ACRES AND NO BUSINESS ON PROPERTY.
[2]COMPONENTS MAY NOT ADD TO TOTAL BECAUSE MORE THAN 1 IMPROVEMENT WAS MADE.

TABLE B-3. GROSS RENT OF RENTER-OCCUPIED HOUSING UNITS: 1979

(DATA BASED ON SAMPLE, SEE TEXT. FOR MINIMUM BASE FOR DERIVED FIGURES (PERCENT, MEDIAN, ETC.) AND MEANING OF SYMBOLS, SEE TEXT)

STANDARD METROPOLITAN STATISTICAL AREA OMAHA, NEBR.-IOWA IN CENTRAL CITY	TOTAL	LESS THAN $100	$100 TO $149	$150 TO $199	$200 TO $249	$250 TO $299	$300 TO $349	$350 TO $399	$400 TO $499	$500 OR MORE	NO CASH RENT	MEDIAN (DOLLARS)
SPECIFIED RENTER OCCUPIED[1]	44 000	3 800	5 600	13 100	11 900	4 900	2 000	600	700	200	1 100	195
UNITS REPORTING AMOUNT PAID FOR GARBAGE COLLECTION SERVICE	200	100	-	-	-	-	-	-	-	-	-	...
UNITS IN STRUCTURE												
1, DETACHED	11 300	400	1 000	3 100	2 900	1 700	900	300	400	-	800	215
1, ATTACHED	2 800	500	200	600	500	500	300	-	100	100	-	204
2 TO 4	7 000	600	1 900	1 800	1 600	500	200	100	-	-	100	174
5 TO 19	15 100	1 100	1 500	5 600	4 900	1 200	500	100	-	-	100	192
20 TO 49	5 100	400	400	1 500	1 700	800	-	-	100	100	100	208
50 OR MORE	2 600	700	500	500	400	200	-	-	100	-	-	149
MOBILE HOME OR TRAILER	100	-	-	100	-	-	-	-	-	-	-	...
YEAR STRUCTURE BUILT												
APRIL 1970 OR LATER	4 500	-	-	300	2 500	800	100	100	300	100	100	235
1965 TO MARCH 1970	8 700	500	400	2 900	2 700	1 300	600	200	-	100	-	210
1960 TO 1964	4 600	300	200	2 100	1 100	400	100	100	100	-	-	190
1950 TO 1959	5 100	500	600	1 500	1 200	900	200	100	100	-	-	199
1940 TO 1949	2 600	500	100	600	900	200	200	-	100	-	-	207
1939 OR EARLIER	18 500	1 900	4 300	5 700	3 500	1 300	700	-	-	-	900	172
COMPLETE BATHROOMS												
1	37 400	3 300	5 200	12 500	10 700	3 500	1 000	200	100	-	800	188
1 AND ONE-HALF	3 000	-	-	400	900	800	400	100	200	-	100	254
2 OR MORE	2 900	100	100	200	300	700	600	200	400	200	100	296
ALSO USED BY ANOTHER HOUSEHOLD	300	200	100	-	-	-	-	-	-	-	-	...
NONE	300	100	100	-	-	-	-	-	-	-	-	...
COMPLETE KITCHEN FACILITIES												
FOR EXCLUSIVE USE OF HOUSEHOLD	43 600	3 600	5 400	13 100	11 900	4 900	2 000	600	700	200	1 100	196
ALSO USED BY ANOTHER HOUSEHOLD	100	-	-	100	-	-	-	-	-	-	-	...
NO COMPLETE KITCHEN FACILITIES	300	100	100	-	100	-	-	-	-	-	-	...
ROOMS												
1 ROOM	900	400	200	200	-	-	-	-	-	-	-	...
2 ROOMS	5 800	1 000	900	2 800	700	100	-	-	-	-	200	164
3 ROOMS	10 900	900	2 100	3 800	3 300	400	100	-	-	-	100	180
4 ROOMS	12 000	900	1 200	3 500	4 200	1 700	300	100	-	-	100	205
5 ROOMS	8 300	400	600	1 700	2 100	1 500	900	300	300	100	300	229
6 ROOMS	3 600	-	300	600	1 000	800	300	-	200	-	100	234
7 ROOMS OR MORE	2 600	100	200	600	500	400	300	100	100	100	200	234
MEDIAN	3.9	2.9	3.3	3.4	3.9	4.7	5.1	...	...	...	...	...
BEDROOMS												
NONE	1 700	700	500	300	200	100	-	-	-	-	-	116
1	19 200	1 800	3 500	7 900	4 800	700	-	-	-	-	400	176
2	15 900	900	1 100	3 700	5 400	2 800	1 000	200	200	100	300	219
3	6 000	300	400	1 000	1 300	1 200	800	200	300	100	300	240
4 OR MORE	1 300	100	200	300	200	100	200	100	200	-	-	234
PERSONS												
1 PERSON	20 300	2 300	3 800	7 200	5 100	1 200	100	-	-	-	500	176
2 PERSONS	13 200	900	1 000	3 400	3 900	2 000	900	200	200	100	400	213
3 PERSONS	5 200	300	400	1 400	1 400	700	400	100	200	100	-	214
4 PERSONS	2 900	200	200	500	700	700	400	-	100	-	100	236
5 PERSONS	1 200	-	-	300	400	200	-	-	100	-	-	224
6 PERSONS OR MORE	1 300	100	100	200	300	100	100	200	-	-	-	223
MEDIAN	1.6	1.5-	1.5-	1.5-	1.7	2.1	2.5	...	...	...	...	...
UNITS WITH SUBFAMILIES	300	100	-	100	100	100	-	-	-	-	-	...
UNITS WITH NONRELATIVES	4 000	100	200	800	1 600	500	500	-	200	-	-	226
PLUMBING FACILITIES BY PERSONS PER ROOM												
WITH ALL PLUMBING FACILITIES	43 700	3 500	5 500	13 100	11 900	4 900	2 000	600	700	200	1 100	196
1.00 OR LESS	42 600	3 400	5 500	12 700	11 600	4 800	1 900	500	700	200	1 100	195
1.01 TO 1.50	800	100	-	300	300	100	-	-	-	-	-	...
1.51 OR MORE	300	-	-	100	-	-	-	-	-	-	-	...
LACKING SOME OR ALL PLUMBING FACILITIES	300	200	100	-	-	-	-	-	-	-	-	...
1.00 OR LESS	300	200	100	-	-	-	-	-	-	-	-	...
1.01 TO 1.50	-	-	-	-	-	-	-	-	-	-	-	...
1.51 OR MORE	-	-	-	-	-	-	-	-	-	-	-	...
HOUSEHOLD COMPOSITION BY AGE OF HEAD												
2-OR-MORE-PERSON HOUSEHOLDS	23 700	1 500	1 800	5 900	6 800	3 700	1 900	600	700	200	600	217
MALE HEAD, WIFE PRESENT, NO NONRELATIVES	11 600	300	700	2 900	3 200	2 000	900	500	400	200	400	226
UNDER 25 YEARS	2 800	100	100	900	1 000	500	100	-	-	-	-	213
25 TO 29 YEARS	3 100	-	300	800	800	600	300	100	-	-	100	221
30 TO 34 YEARS	1 200	-	-	200	400	100	100	100	-	-	-	230
35 TO 44 YEARS	1 100	-	-	100	400	100	-	100	-	-	100	...
45 TO 64 YEARS	2 000	-	100	500	200	500	200	-	100	200	-	265
65 YEARS AND OVER	1 500	200	100	300	300	100	100	100	100	-	100	215
OTHER MALE HEAD	3 300	100	100	700	1 400	600	100	-	100	-	-	224
UNDER 45 YEARS	2 900	-	100	400	1 400	600	100	-	100	-	-	229
45 TO 64 YEARS	400	-	-	300	-	-	-	-	-	-	-	...
65 YEARS AND OVER	-	-	-	-	-	-	-	-	-	-	-	...
FEMALE HEAD	8 800	1 100	1 000	2 300	2 200	1 100	800	-	100	-	100	197
UNDER 45 YEARS	7 200	900	800	2 000	1 600	800	700	-	100	-	100	195
45 TO 64 YEARS	1 200	200	100	200	500	200	-	-	-	-	-	211
65 YEARS AND OVER	400	-	100	100	100	-	-	-	-	-	-	...
1-PERSON HOUSEHOLDS	20 300	2 300	3 800	7 200	5 100	1 200	100	-	-	-	500	176
MALE HEAD	8 500	1 100	1 600	2 900	2 200	400	-	-	-	-	300	174
UNDER 45 YEARS	5 600	200	1 000	2 100	1 600	300	-	-	-	-	300	183
45 TO 64 YEARS	1 900	300	400	600	500	100	-	-	-	-	-	169
65 YEARS AND OVER	1 000	500	200	200	-	-	-	-	-	-	-	...
FEMALE HEAD	11 800	1 200	2 200	4 300	3 000	800	100	-	-	-	200	177
UNDER 45 YEARS	5 100	-	900	2 200	1 600	300	-	-	-	-	-	185
45 TO 64 YEARS	2 400	300	400	800	500	400	-	-	-	-	200	162
65 YEARS AND OVER	4 200	800	900	1 300	800	100	-	-	-	-		

[1]EXCLUDES 1-UNIT STRUCTURES ON 10 ACRES OR MORE.

TABLE B-3. GROSS RENT OF RENTER-OCCUPIED HOUSING UNITS: 1979--CONTINUED

(DATA BASED ON SAMPLE, SEE TEXT. FOR MINIMUM BASE FOR DERIVED FIGURES (PERCENT, MEDIAN, ETC.) AND MEANING OF SYMBOLS, SEE TEXT)

STANDARD METROPOLITAN STATISTICAL AREA OMAHA, NEBR.-IOWA IN CENTRAL CITY	TOTAL	LESS THAN $100	$100 TO $149	$150 TO $199	$200 TO $249	$250 TO $299	$300 TO $349	$350 TO $399	$400 TO $499	$500 OR MORE	NO CASH RENT	MEDIAN (DOLLARS)
SPECIFIED RENTER OCCUPIED[1]--CONTINUED												
OWN CHILDREN UNDER 18 YEARS OLD BY AGE GROUP												
NO OWN CHILDREN UNDER 18 YEARS	32 200	2 800	4 600	9 900	8 900	3 000	1 200	300	400	200	900	191
WITH OWN CHILDREN UNDER 18 YEARS	11 800	1 000	1 000	3 300	3 100	1 900	800	300	300	-	200	208
UNDER 6 YEARS ONLY	5 100	500	300	1 500	1 300	800	300	-	100	-	100	203
1	3 200	200	200	1 100	1 000	400	100	-	100	-	-	204
2	1 700	200	100	400	300	300	100	-	-	-	-	203
3 OR MORE	200	100	-	-	-	-	-	-	-	-	-	...
6 TO 17 YEARS ONLY	4 900	300	600	1 300	1 100	800	400	200	-	-	-	207
1	2 400	200	300	800	400	400	100	-	-	-	-	190
2	1 300	100	100	300	300	300	100	-	-	-	-	220
3 OR MORE	1 200	-	200	200	400	-	100	100	-	-	-	221
BOTH AGE GROUPS	1 800	200	-	400	600	300	100	-	100	-	100	222
2	900	100	-	200	400	100	-	-	100	-	-	...
3 OR MORE	900	100	-	200	200	200	100	-	-	-	100	...
YEARS OF SCHOOL COMPLETED BY HEAD												
NO SCHOOL YEARS COMPLETED	200	-	-	-	100	-	-	-	-	-	-	...
ELEMENTARY:												
LESS THAN 8 YEARS	1 700	400	300	400	200	100	-	-	-	-	100	150
8 YEARS	1 600	600	300	400	200	-	-	100	-	-	-	136
HIGH SCHOOL:												
1 TO 3 YEARS	6 200	700	1 100	2 000	1 600	300	200	-	-	-	200	180
4 YEARS	14 600	1 300	1 800	4 700	3 500	1 900	800	200	100	-	300	193
COLLEGE:												
1 TO 3 YEARS	10 100	600	1 300	2 500	3 400	1 200	600	100	200	-	200	208
4 YEARS OR MORE	9 600	200	700	3 100	2 900	1 200	400	200	300	200	300	212
MEDIAN	12.8	12.1	12.5	12.8	13.4	13.0	13.1	...	...	...	...	...
YEAR HEAD MOVED INTO UNIT												
1978 OR LATER	23 200	1 400	2 200	7 600	6 500	2 900	1 200	400	500	100	400	202
MOVED IN WITHIN PAST 12 MONTHS	16 600	1 300	1 600	5 300	4 600	1 900	700	400	400	100	300	199
APRIL 1970 TO 1977	15 400	1 500	1 700	4 200	4 600	1 800	600	100	200	-	500	199
1965 TO MARCH 1970	3 000	500	1 000	600	500	100	-	100	-	100	-	146
1960 TO 1964	1 200	200	200	400	200	-	100	-	-	-	-	172
1950 TO 1959	900	200	200	200	100	-	100	-	-	-	100	...
1949 OR EARLIER	300	-	200	100	-	-	-	-	-	-	-	...
GROSS RENT AS PERCENTAGE OF INCOME												
LESS THAN 10 PERCENT	2 600	600	500	600	400	300	100	-	100	-	-	163
10 TO 14 PERCENT	5 600	500	700	1 500	1 600	600	200	200	-	100	-	198
15 TO 19 PERCENT	7 100	700	700	1 900	2 100	1 200	400	100	100	-	-	208
20 TO 24 PERCENT	7 200	1 000	1 000	2 100	1 900	800	100	-	100	100	-	186
25 TO 34 PERCENT	7 900	600	900	2 700	2 200	700	500	100	300	-	-	194
35 TO 49 PERCENT	5 800	200	1 000	1 800	1 500	800	300	100	-	-	-	199
50 TO 59 PERCENT	2 000	-	200	800	700	100	100	-	-	-	-	196
60 PERCENT OR MORE	4 600	200	400	1 800	1 500	400	200	-	100	-	-	198
NOT COMPUTED	1 200	-	100	-	-	-	-	-	-	-	1 100	...
MEDIAN	24	20	24	27	25	22	28	...	...	...	-	...
HEATING EQUIPMENT												
WARM-AIR FURNACE	35 800	2 300	3 600	10 200	10 800	4 600	1 900	600	700	200	800	207
HEAT PUMP	200	-	-	200	-	-	-	-	-	-	-	...
STEAM OR HOT WATER	5 900	1 300	1 700	2 000	500	200	-	-	-	-	200	146
BUILT-IN ELECTRIC UNITS	1 000	-	100	300	400	100	-	-	-	-	-	...
FLOOR, WALL, OR PIPELESS FURNACE	400	-	100	200	100	-	-	-	-	-	-	...
ROOM HEATERS WITH FLUE	600	100	100	200	100	-	-	-	-	-	-	...
ROOM HEATERS WITHOUT FLUE	-	-	-	-	-	-	-	-	-	-	-	...
FIREPLACES, STOVES, OR PORTABLE HEATERS	-	-	-	-	-	-	-	-	-	-	-	...
NONE	-	-	-	-	-	-	-	-	-	-	-	...
AIR CONDITIONING												
ROOM UNIT(S)	16 600	1 000	3 000	6 800	3 600	1 100	600	-	-	-	500	179
CENTRAL SYSTEM	17 300	500	700	3 500	6 600	3 000	1 200	600	600	200	400	228
NONE	10 000	2 300	1 900	2 800	1 800	800	200	-	100	-	200	163
ELEVATOR IN STRUCTURE												
4 FLOORS OR MORE	2 700	800	600	500	400	-	-	-	-	100	-	142
WITH ELEVATOR	2 400	800	400	400	400	-	-	-	-	100	-	152
WITHOUT ELEVATOR	300	100	200	-	-	-	-	-	-	-	-	...
1 TO 3 FLOORS	41 400	3 000	5 000	12 700	11 500	4 800	1 900	600	700	100	1 100	197
BASEMENT												
WITH BASEMENT	29 500	2 100	4 800	8 500	7 200	3 300	1 600	400	500	100	1 000	193
NO BASEMENT	14 500	1 700	800	4 600	4 700	1 500	400	200	200	100	100	200
SOURCE OF WATER												
PUBLIC SYSTEM OR PRIVATE COMPANY	44 000	3 800	5 600	13 100	11 900	4 900	2 000	600	700	200	1 100	195
INDIVIDUAL WELL	-	-	-	-	-	-	-	-	-	-	-	-
OTHER	-	-	-	-	-	-	-	-	-	-	-	-
SEWAGE DISPOSAL												
PUBLIC SEWER	44 000	3 800	5 600	13 100	11 900	4 900	2 000	600	700	200	1 100	195
SEPTIC TANK OR CESSPOOL	-	-	-	-	-	-	-	-	-	-	-	-
OTHER	-	-	-	-	-	-	-	-	-	-	-	-

[1]EXCLUDES 1-UNIT STRUCTURES ON 10 ACRES OR MORE.

TABLE B-3. GROSS RENT OF RENTER-OCCUPIED HOUSING UNITS: 1979--CONTINUED

(DATA BASED ON SAMPLE, SEE TEXT. FOR MINIMUM BASE FOR DERIVED FIGURES (PERCENT, MEDIAN, ETC.) AND MEANING OF SYMBOLS, SEE TEXT)

STANDARD METROPOLITAN STATISTICAL AREA OMAHA, NEBR.-IOWA IN CENTRAL CITY	TOTAL	LESS THAN $100	$100 TO $149	$150 TO $199	$200 TO $249	$250 TO $299	$300 TO $349	$350 TO $399	$400 TO $499	$500 OR MORE	NO CASH RENT	MEDIAN (DOLLARS)
SPECIFIED RENTER OCCUPIED[1]--CONTINUED												
HOUSE HEATING FUEL												
UTILITY GAS	39 400	3 300	5 300	11 800	10 200	4 400	1 900	600	700	200	900	194
BOTTLED, TANK, OR LP GAS	100	-	-	-	-	100	-	-	-	-	-	...
FUEL OIL, KEROSENE, ETC	1 300	300	100	500	200	100	-	-	-	-	-	172
ELECTRICITY	3 000	100	100	700	1 500	300	-	-	-	-	100	217
COAL OR COKE	100	-	-	-	-	-	-	-	-	-	-	...
WOOD	-	-	-	-	-	-	-	-	-	-	-	...
OTHER FUEL	100	-	-	-	-	-	-	-	-	-	-	...
NONE	-	-	-	-	-	-	-	-	-	-	-	...
COOKING FUEL												
UTILITY GAS	24 800	2 900	4 300	9 500	4 700	1 800	700	100	100	-	700	175
BOTTLED, TANK, OR LP GAS	-	-	-	-	-	-	-	-	-	-	-	...
ELECTRICITY	18 900	800	1 200	3 600	7 200	3 100	1 300	500	600	200	400	225
FUEL OIL, KEROSENE, ETC	100	-	-	-	100	-	-	-	-	-	-	...
COAL OR COKE	-	-	-	-	-	-	-	-	-	-	-	-
WOOD	-	-	-	-	-	-	-	-	-	-	-	-
OTHER FUEL	-	-	-	-	-	-	-	-	-	-	-	-
NONE	200	100	100	-	-	-	-	-	-	-	-	...
INCLUSION IN RENT												
PARKING FACILITIES	32 900	2 400	3 700	10 400	9 900	3 700	1 500	500	600	100	-	199
GARBAGE COLLECTION	43 800	3 700	5 500	13 100	11 900	4 800	2 000	600	700	200	1 100	195
FURNITURE	6 500	800	1 700	2 800	900	200	-	-	-	-	-	162
PUBLIC OR SUBSIDIZED HOUSING[2]												
UNITS IN PUBLIC HOUSING PROJECT	2 400	1 700	200	200	300	100	-	-	-	-	-	100-
PRIVATE HOUSING UNITS	40 400	2 100	5 300	12 600	11 300	4 600	2 000	600	600	200	1 100	198
NO GOVERNMENT RENT SUBSIDY	39 100	1 600	5 100	12 300	11 200	4 500	1 900	600	600	200	1 100	199
WITH GOVERNMENT RENT SUBSIDY	1 000	500	100	200	100	-	100	-	-	-	-	...
NOT REPORTED	300	-	100	100	-	100	-	-	-	-	-	...
NOT REPORTED	1 100	-	100	200	300	200	-	-	100	-	-	...
CARS AND TRUCKS AVAILABLE												
CARS AND TRUCKS:												
1	23 700	1 100	3 000	8 000	7 500	2 400	700	200	200	-	500	196
2	8 600	-	500	1 500	2 500	1 800	1 000	300	300	100	400	240
3	800	-	-	100	200	100	200	-	-	100	-	...
4 OR MORE	300	-	-	-	100	100	-	-	100	-	-	...
NONE	10 600	2 700	2 100	3 400	1 600	500	-	-	-	-	200	156
FAILURES IN PLUMBING AND EQUIPMENT												
UNITS OCCUPIED 3 MONTHS OR LONGER	38 800	3 500	5 100	11 400	10 700	4 200	1 700	500	600	200	900	194
UNUSABLE 6 HOURS OR LONGER:												
WATER SUPPLY	600	-	-	200	200	-	100	-	-	-	-	...
SEWAGE DISPOSAL	300	-	100	-	100	100	100	-	-	-	-	...
FLUSH TOILET	700	-	-	400	200	-	-	-	-	-	-	...
UNITS OCCUPIED LAST WINTER	33 900	3 100	4 800	9 900	9 100	3 800	1 600	400	300	100	800	193
UNUSABLE 6 HOURS OR LONGER:												
HEATING EQUIPMENT	2 600	400	500	700	700	200	-	100	-	-	-	174

[1]EXCLUDES 1-UNIT STRUCTURES ON 10 ACRES OR MORE.
[2]EXCLUDES MOBILE HOMES AND TRAILERS.

TABLE B-4. INCOME OF FAMILIES AND PRIMARY INDIVIDUALS IN OWNER- AND RENTER-OCCUPIED HOUSING UNITS WITH BLACK HOUSEHOLD HEAD: 1979

(DATA BASED ON SAMPLE, SEE TEXT. FOR MINIMUM BASE FOR DERIVED FIGURES (PERCENT, MEDIAN, ETC.) AND MEANING OF SYMBOLS, SEE TEXT)

STANDARD METROPOLITAN STATISTICAL AREA OMAHA, NEBR.-IOWA IN CENTRAL CITY	TOTAL	LESS THAN $3,000	$3,000 TO $6,999	$7,000 TO $9,999	$10,000 TO $14,999	$15,000 TO $19,999	$20,000 TO $24,999	$25,000 TO $34,999	$35,000 TO $49,999	$50,000 TO $74,999	$75,000 OR MORE	MEDIAN (DOLLARS)
OWNER OCCUPIED	6 100	500	800	400	1 300	1 300	800	800	200	100	-	15600
UNITS IN STRUCTURE												
1, DETACHED	5 900	400	800	400	1 300	1 200	800	700	200	100	-	15400
1, ATTACHED	-	-	-	-	-	-	-	-	-	-	-	...
2 TO 4	100	-	-	-	-	-	-	-	-	-	-	...
5 TO 19	-	-	-	-	-	-	-	-	-	-	-	-
20 TO 49	-	-	-	-	-	-	-	-	-	-	-	-
50 OR MORE	-	-	-	-	-	-	-	-	-	-	-	-
MOBILE HOME OR TRAILER	-	-	-	-	-	-	-	-	-	-	-	-
YEAR STRUCTURE BUILT												
APRIL 1970 OR LATER	-	-	-	-	-	-	-	-	-	-	-	-
1965 TO MARCH 1970	300	-	-	-	-	100	-	100	-	-	-	...
1960 TO 1964	500	-	-	100	-	-	200	-	100	-	-	...
1950 TO 1959	1 000	100	100	-	200	200	100	100	-	-	-	...
1940 TO 1949	600	-	100	-	200	200	100	100	100	-	-	...
1939 OR EARLIER	3 700	400	600	200	800	900	400	300	-	-	-	14000
COMPLETE BATHROOMS												
1	4 200	300	700	400	1 000	800	400	500	100	-	-	13400
1 AND ONE-HALF	1 200	100	100	-	-	300	400	100	100	-	-	21000
2 OR MORE	700	-	-	-	200	300	100	100	-	100	-	...
ALSO USED BY ANOTHER HOUSEHOLD	-	-	-	-	-	-	-	-	-	-	-	-
NONE	-	-	-	-	-	-	-	-	-	-	-	-
COMPLETE KITCHEN FACILITIES												
FOR EXCLUSIVE USE OF HOUSEHOLD	6 100	500	800	400	1 300	1 300	800	800	200	100	-	15600
ALSO USED BY ANOTHER HOUSEHOLD	-	-	-	-	-	-	-	-	-	-	-	-
NO COMPLETE KITCHEN FACILITIES	-	-	-	-	-	-	-	-	-	-	-	-
ROOMS												
1 ROOM	-	-	-	-	-	-	-	-	-	-	-	-
2 ROOMS	-	-	-	-	-	-	-	-	-	-	-	-
3 ROOMS	-	-	-	-	-	-	-	-	-	-	-	...
4 ROOMS	500	100	100	-	300	-	-	-	-	-	-	...
5 ROOMS	2 000	300	300	300	200	400	200	200	100	-	-	12300
6 ROOMS	1 600	-	200	-	400	300	400	300	-	-	-	17600
7 ROOMS OR MORE	2 000	100	300	-	400	600	200	200	100	100	-	17300
MEDIAN	5.8	...	...	...	5.9	6.3	...	...	...	...	-	...
BEDROOMS												
NONE	-	-	-	-	-	-	-	-	-	-	-	-
1	100	-	-	-	-	-	-	-	-	-	-	...
2	1 800	300	300	200	500	200	-	100	100	-	-	11000
3	2 800	100	200	200	400	700	600	400	100	-	-	17900
4 OR MORE	1 400	100	200	-	300	300	200	100	-	100	-	17300
PERSONS												
1 PERSON	900	400	300	-	200	-	-	-	-	-	-	...
2 PERSONS	1 100	-	100	200	300	200	100	-	100	-	-	...
3 PERSONS	1 300	100	100	100	300	300	200	200	-	-	-	16400
4 PERSONS	1 000	-	100	-	100	300	200	200	100	-	-	...
5 PERSONS	800	-	100	100	100	200	200	100	-	-	-	...
6 PERSONS OR MORE	900	-	-	-	200	200	100	200	-	100	-	...
MEDIAN	3.3	...	...	...	3.0	3.7	...	...	...	...	-	...
UNITS WITH SUBFAMILIES	-	-	-	-	-	-	-	-	-	-	-	...
UNITS WITH NONRELATIVES	100	-	100	-	-	100	-	-	-	-	-	...
PLUMBING FACILITIES BY PERSONS PER ROOM												
WITH ALL PLUMBING FACILITIES	6 100	500	800	400	1 300	1 300	800	800	200	100	-	15600
1.00 OR LESS	5 700	500	800	400	1 200	1 100	800	700	200	100	-	15300
1.01 TO 1.50	400	-	-	-	100	100	-	100	-	-	-	...
1.51 OR MORE	-	-	-	-	-	-	-	-	-	-	-	-
LACKING SOME OR ALL PLUMBING FACILITIES	-	-	-	-	-	-	-	-	-	-	-	-
1.00 OR LESS	-	-	-	-	-	-	-	-	-	-	-	-
1.01 TO 1.50	-	-	-	-	-	-	-	-	-	-	-	-
1.51 OR MORE	-	-	-	-	-	-	-	-	-	-	-	-
HOUSEHOLD COMPOSITION BY AGE OF HEAD												
2-OR-MORE-PERSON HOUSEHOLDS	5 100	100	500	300	1 100	1 200	800	800	200	100	-	17300
MALE HEAD, WIFE PRESENT, NO NONRELATIVES	3 300	-	100	200	600	700	700	600	200	100	-	19400
UNDER 25 YEARS	-	-	-	-	-	-	-	-	-	-	-	...
25 TO 29 YEARS	300	-	-	-	100	-	100	-	-	-	-	...
30 TO 34 YEARS	300	-	-	-	-	-	100	100	100	-	-	...
35 TO 44 YEARS	800	-	-	-	200	200	100	200	-	-	-	...
45 TO 64 YEARS	1 600	-	-	200	300	300	300	200	100	100	-	18700
65 YEARS AND OVER	300	-	-	100	100	100	-	-	-	-	-	...
OTHER MALE HEAD	300	-	-	-	-	100	-	100	-	-	-	...
UNDER 45 YEARS	100	-	-	-	-	-	-	100	-	-	-	...
45 TO 64 YEARS	100	-	-	-	-	100	-	-	-	-	-	...
65 YEARS AND OVER	-	-	-	-	-	-	-	-	-	-	-	-
FEMALE HEAD	1 600	100	300	100	500	400	100	100	-	-	-	13100
UNDER 45 YEARS	600	-	100	100	200	200	-	-	-	-	-	...
45 TO 64 YEARS	800	100	200	100	100	200	100	-	-	-	-	...
65 YEARS AND OVER	100	-	100	-	100	-	-	-	-	-	-	...
1-PERSON HOUSEHOLDS	900	400	300	-	200	-	-	-	-	-	-	...
MALE HEAD	200	100	100	-	-	-	-	-	-	-	-	...
UNDER 45 YEARS	-	-	-	-	-	-	-	-	-	-	-	...
45 TO 64 YEARS	100	-	-	-	-	-	-	-	-	-	-	...
65 YEARS AND OVER	100	100	100	-	-	-	-	-	-	-	-	...
FEMALE HEAD	700	300	200	-	100	-	-	-	-	-	-	...
UNDER 45 YEARS	100	-	100	-	-	-	-	-	-	-	-	...
45 TO 64 YEARS	400	200	100	-	100	-	-	-	-	-	-	...
65 YEARS AND OVER	200	100	100	-	-	-	-	-	-	-	-	...

TABLE B-4. INCOME OF FAMILIES AND PRIMARY INDIVIDUALS IN OWNER- AND RENTER-OCCUPIED HOUSING UNITS WITH BLACK HOUSEHOLD HEAD: 1979--CONTINUED

(DATA BASED ON SAMPLE, SEE TEXT. FOR MINIMUM BASE FOR DERIVED FIGURES (PERCENT, MEDIAN, ETC.) AND MEANING OF SYMBOLS, SEE TEXT)

STANDARD METROPOLITAN STATISTICAL AREA OMAHA, NEBR.-IOWA IN CENTRAL CITY	TOTAL	LESS THAN $3,000	$3,000 TO $6,999	$7,000 TO $9,999	$10,000 TO $14,999	$15,000 TO $19,999	$20,000 TO $24,999	$25,000 TO $34,999	$35,000 TO $49,999	$50,000 TO $74,999	$75,000 OR MORE	MEDIAN (DOLLARS)
OWNER OCCUPIED--CONTINUED												
OWN CHILDREN UNDER 18 YEARS OLD BY AGE GROUP												
NO OWN CHILDREN UNDER 18 YEARS	3 200	500	500	200	500	800	400	300	100	-	-	13900
WITH OWN CHILDREN UNDER 18 YEARS	2 800	-	200	200	800	500	500	500	100	100	-	17600
UNDER 6 YEARS ONLY	100	-	-	-	-	-	-	-	-	-	-	...
1	100	-	-	-	-	-	-	-	-	-	-	...
2	-	-	-	-	-	-	-	-	-	-	-	-
3 OR MORE	-	-	-	-	-	-	-	-	-	-	-	-
6 TO 17 YEARS ONLY	2 100	-	200	200	600	400	300	300	100	-	-	15600
1	600	-	-	-	300	-	100	100	-	-	-	...
2	800	-	100	100	200	200	-	200	-	-	-	...
3 OR MORE	700	-	100	100	100	200	100	-	-	-	-	...
BOTH AGE GROUPS	600	-	-	-	100	100	200	100	-	100	-	...
2	300	-	-	-	100	-	200	-	-	-	-	...
3 OR MORE	300	-	-	-	-	100	-	-	-	100	-	...
YEARS OF SCHOOL COMPLETED BY HEAD												
NO SCHOOL YEARS COMPLETED	-	-	-	-	-	-	-	-	-	-	-	-
ELEMENTARY:												
LESS THAN 8 YEARS	500	200	100	100	100	100	-	-	-	-	-	...
8 YEARS	300	-	100	-	100	-	-	-	-	-	-	...
HIGH SCHOOL:												
1 TO 3 YEARS	1 200	100	200	100	300	300	100	-	-	-	-	12200
4 YEARS	2 500	200	200	100	400	600	400	500	100	-	-	17900
COLLEGE:												
1 TO 3 YEARS	800	-	100	-	200	100	200	100	-	-	-	
4 YEARS OR MORE	700	-	-	-	200	100	100	100	100	100	-	...
MEDIAN	12.4	...	...	...	12.4	12.4	...	...	...	...	-	...
YEAR HEAD MOVED INTO UNIT												
1978 OR LATER	1 000	-	100	100	100	200	300	200	-	-	-	
MOVED IN WITHIN PAST 12 MONTHS	500	-	-	-	100	100	200	100	-	-	-	...
APRIL 1970 TO 1977	2 100	100	200	200	500	400	400	200	100	-	-	15800
1965 TO MARCH 1970	1 100	100	100	-	300	300	100	100	100	100	-	17300
1960 TO 1964	400	100	100	100	-	100	-	-	-	-	-	...
1950 TO 1959	800	100	200	-	200	200	-	200	-	-	-	...
1949 OR EARLIER	600	100	200	100	100	100	-	-	-	-	-	...
SPECIFIED OWNER OCCUPIED[1]	5 900	400	800	400	1 300	1 200	800	700	200	100	-	15600
VALUE												
LESS THAN $10,000	800	200	200	100	200	100	-	-	-	-	-	...
$10,000 TO $12,499	800	100	100	100	200	100	-	100	-	-	-	...
$12,500 TO $14,999	800	100	200	-	200	100	100	100	-	-	-	...
$15,000 TO $19,999	900	-	200	100	-	300	100	200	100	-	-	...
$20,000 TO $24,999	700	-	-	100	100	200	200	100	-	-	-	...
$25,000 TO $29,999	500	-	-	-	100	100	100	100	-	-	-	...
$30,000 TO $34,999	500	-	-	-	200	100	200	100	-	-	-	...
$35,000 TO $39,999	300	-	-	-	-	200	-	-	-	-	-	...
$40,000 TO $49,999	500	-	-	-	100	-	100	-	-	100	-	...
$50,000 TO $59,999	-	-	-	-	-	-	-	-	-	-	-	...
$60,000 TO $74,999	-	-	-	-	-	-	-	-	-	-	-	-
$75,000 TO $99,999	-	-	-	-	-	-	-	-	-	-	-	-
$100,000 TO $124,999	-	-	-	-	-	-	-	-	-	-	-	-
$125,000 TO $199,999	-	-	-	-	-	-	-	-	-	-	-	-
$200,000 OR MORE	-	-	-	-	-	-	-	-	-	-	-	-
MEDIAN	17800	...	...	...	14700	19600	...	...	...	...	-	...
VALUE-INCOME RATIO												
LESS THAN 1.5	3 200	-	-	100	600	900	700	700	200	100	-	20000
1.5 TO 1.9	500	-	100	100	100	100	-	-	-	-	-	...
2.0 TO 2.4	900	200	200	100	-	200	100	-	-	-	-	...
2.5 TO 2.9	400	-	300	-	100	-	-	-	-	-	-	...
3.0 TO 3.9	400	-	100	-	300	-	-	-	-	-	-	...
4.0 TO 4.9	200	100	100	100	-	-	-	-	-	-	-	...
5.0 OR MORE	100	100	-	-	-	-	-	-	-	-	-	...
NOT COMPUTED	100	100	-	-	-	-	-	-	-	-	-	...
MEDIAN	1.5-	...	...	...	1.5-	1.5-	...	...	...	...	-	...
MONTHLY MORTGAGE PAYMENT[2]												
UNITS WITH A MORTGAGE	3 900	-	300	200	900	900	800	500	200	100	-	18100
LESS THAN $100	700	-	100	100	300	100	-	100	-	-	-	...
$100 TO $149	1 600	-	100	100	200	600	300	200	100	-	-	18100
$150 TO $199	600	-	100	-	100	-	200	-	-	100	-	...
$200 TO $249	300	-	-	-	-	100	100	-	-	-	-	...
$250 TO $299	400	-	-	-	100	-	200	-	-	-	-	...
$300 TO $349	-	-	-	-	-	-	-	-	-	-	-	...
$350 TO $399	-	-	-	-	-	-	-	-	-	-	-	...
$400 TO $449	-	-	-	-	-	-	-	-	-	-	-	-
$450 TO $499	-	-	-	-	-	-	-	-	-	-	-	...
$500 TO $599	-	-	-	-	-	-	-	-	-	-	-	-
$600 TO $699	-	-	-	-	-	-	-	-	-	-	-	...
$700 OR MORE	-	-	-	-	-	-	-	-	-	-	-	-
NOT REPORTED	200	-	-	-	100	100	-	-	-	-	-	-
MEDIAN	136	-	...	...	...	...	...	...	...	...	-	...
UNITS WITH NO MORTGAGE	2 000	400	500	200	400	300	100	200	-	-	-	9300

[1]LIMITED TO 1-UNIT STRUCTURES ON LESS THAN 10 ACRES AND NO BUSINESS ON PROPERTY.
[2]INCLUDES PRINCIPAL AND INTEREST ONLY.

TABLE B-4. INCOME OF FAMILIES AND PRIMARY INDIVIDUALS IN OWNER- AND RENTER-OCCUPIED HOUSING UNITS WITH BLACK HOUSEHOLD HEAD: 1979--CONTINUED

(DATA BASED ON SAMPLE, SEE TEXT. FOR MINIMUM BASE FOR DERIVED FIGURES (PERCENT, MEDIAN, ETC.) AND MEANING OF SYMBOLS, SEE TEXT)

STANDARD METROPOLITAN STATISTICAL AREA OMAHA, NEBR.-IOWA IN CENTRAL CITY	TOTAL	LESS THAN $3,000	$3,000 TO $6,999	$7,000 TO $9,999	$10,000 TO $14,999	$15,000 TO $19,999	$20,000 TO $24,999	$25,000 TO $34,999	$35,000 TO $49,999	$50,000 TO $74,999	$75,000 OR MORE	MEDIAN (DOLLARS)
SPECIFIED OWNER OCCUPIED[1]--CONTINUED												
REAL ESTATE TAXES LAST YEAR												
LESS THAN $100	700	200	300	100	100	100	-	-	-	-	-	***
$100 TO $199	600	100	100	100	300	100	-	-	-	-	-	***
$200 TO $299	1 200	100	100	-	300	300	-	200	-	-	-	16500
$300 TO $399	700	-	100	100	-	100	400	100	100	-	-	***
$400 TO $499	200	-	-	-	-	100	100	-	-	-	-	***
$500 TO $599	500	-	-	-	100	100	-	100	-	-	-	***
$600 TO $699	200	-	-	-	-	-	100	-	-	-	-	***
$700 TO $799	200	-	-	-	-	-	-	-	-	100	-	***
$800 TO $899	100	-	-	-	-	-	-	-	-	-	-	***
$900 TO $999	100	-	-	-	-	100	-	-	-	-	-	***
$1,000 TO $1,099	-	-	-	-	-	-	-	-	-	-	-	***
$1,100 TO $1,199	-	-	-	-	-	-	-	-	-	-	-	-
$1,200 TO $1,399	-	-	-	-	-	-	-	-	-	-	-	-
$1,400 TO $1,599	-	-	-	-	-	-	-	-	-	-	-	-
$1,600 TO $1,799	-	-	-	-	-	-	-	-	-	-	-	-
$1,800 TO $1,999	-	-	-	-	-	-	-	-	-	-	-	-
$2,000 OR MORE	-	-	-	-	-	-	-	-	-	-	-	-
NOT REPORTED	1 300	100	200	100	400	300	-	200	-	-	-	14200
MEDIAN	277	***	***	***	***	***	***	***	***	***	-	***
MEAN REAL ESTATE TAXES LAST YEAR												
MEAN (PER $1,000 VALUE)	17	***	***	***	***	***	***	***	***	***	-	***
SELECTED MONTHLY HOUSING COSTS[2]												
UNITS WITH A MORTGAGE	3 900	-	300	200	900	900	800	500	200	100	-	18100
LESS THAN $125	-	-	-	-	-	-	-	-	-	-	-	-
$125 TO $149	100	-	-	100	-	-	-	-	-	-	-	***
$150 TO $174	300	-	-	-	200	100	-	-	-	-	-	***
$175 TO $199	700	-	100	100	200	200	100	100	-	-	-	***
$200 TO $224	500	-	100	-	100	100	100	-	100	-	-	***
$225 TO $249	600	-	-	-	-	200	100	-	-	-	-	***
$250 TO $274	300	-	-	-	100	-	100	-	-	-	-	***
$275 TO $299	200	-	-	-	-	100	-	100	-	-	-	***
$300 TO $324	200	-	-	-	-	-	100	-	-	100	-	***
$325 TO $349	300	-	-	-	-	100	100	100	-	-	-	***
$350 TO $374	100	-	-	-	100	-	-	-	-	-	-	***
$375 TO $399	100	-	-	-	-	-	100	-	-	-	-	***
$400 TO $449	100	-	-	-	-	-	-	-	-	-	-	***
$450 TO $499	-	-	-	-	-	-	-	-	-	-	-	-
$500 TO $549	-	-	-	-	-	-	-	-	-	-	-	***
$550 TO $599	-	-	-	-	-	-	-	-	-	-	-	***
$600 TO $699	-	-	-	-	-	-	-	-	-	-	-	-
$700 TO $799	-	-	-	-	-	-	-	-	-	-	-	-
$800 TO $899	-	-	-	-	-	-	-	-	-	-	-	-
$900 TO $999	-	-	-	-	-	-	-	-	-	-	-	-
$1,000 TO $1,249	-	-	-	-	-	-	-	-	-	-	-	-
$1,250 TO $1,499	-	-	-	-	-	-	-	-	-	-	-	-
$1,500 OR MORE	-	-	-	-	-	-	-	-	-	-	-	-
NOT REPORTED	200	-	-	-	100	100	-	-	-	-	-	***
MEDIAN	234	-	***	***	***	***	***	***	***	***	-	***
UNITS WITH NO MORTGAGE	2 000	400	500	200	400	300	100	200	-	-	-	9300
LESS THAN $70	300	100	100	100	-	-	-	-	-	-	-	***
$70 TO $79	100	100	-	-	100	-	-	-	-	-	-	***
$80 TO $89	200	-	100	100	-	-	-	-	-	-	-	***
$90 TO $99	100	-	-	-	100	100	-	-	-	-	-	***
$100 TO $124	500	-	200	-	100	-	-	100	-	-	-	***
$125 TO $149	300	100	-	-	100	100	-	100	-	-	-	***
$150 TO $174	100	-	-	-	-	-	-	-	-	-	-	***
$175 TO $199	100	100	-	-	-	-	-	-	-	-	-	***
$200 TO $224	100	-	-	-	-	100	-	-	-	-	-	***
$225 TO $249	-	-	-	-	-	-	-	-	-	-	-	-
$250 TO $299	-	-	-	-	-	-	-	-	-	-	-	-
$300 TO $349	-	-	-	-	-	-	-	-	-	-	-	-
$350 TO $399	-	-	-	-	-	-	-	-	-	-	-	-
$400 TO $499	-	-	-	-	-	-	-	-	-	-	-	-
$500 OR MORE	-	-	-	-	-	-	-	-	-	-	-	-
NOT REPORTED	200	100	-	-	-	-	-	100	-	-	-	***
MEDIAN	108	***	***	***	***	***	***	***	-	-	-	***
SELECTED MONTHLY HOUSING COSTS AS PERCENTAGE OF INCOME[2]												
UNITS WITH A MORTGAGE	3 900	-	300	200	900	900	800	500	200	100	-	18100
LESS THAN 5 PERCENT	-	-	-	-	-	-	-	-	-	-	-	***
5 TO 9 PERCENT	400	-	-	-	-	-	-	100	100	100	-	***
10 TO 14 PERCENT	900	-	-	-	-	300	300	200	-	-	-	***
15 TO 19 PERCENT	1 100	-	-	100	300	300	300	100	-	-	-	***
20 TO 24 PERCENT	400	-	-	100	100	100	100	-	-	-	-	***
25 TO 29 PERCENT	400	-	-	-	200	100	-	-	-	-	-	***
30 TO 34 PERCENT	-	-	-	-	-	-	-	-	-	-	-	-
35 TO 39 PERCENT	200	-	100	-	100	-	-	-	-	-	-	***
40 TO 49 PERCENT	200	-	100	-	100	-	-	-	-	-	-	***
50 TO 59 PERCENT	-	-	-	-	-	-	-	-	-	-	-	-
60 PERCENT OR MORE	-	-	-	-	-	-	-	-	-	-	-	***
NOT COMPUTED	-	-	-	-	-	-	-	-	-	-	-	-
NOT REPORTED	200	-	-	-	100	100	-	-	-	-	-	***
MEDIAN	17	-	***	***	***	***	***	***	***	***	-	***

[1]LIMITED TO 1-UNIT STRUCTURES ON LESS THAN 10 ACRES AND NO BUSINESS ON PROPERTY.
[2]SUM OF PAYMENTS FOR REAL ESTATE TAXES, PROPERTY INSURANCE, UTILITIES, FUEL, WATER, GARBAGE COLLECTION, AND MORTGAGE AT TIME OF INTERVIEW.

TABLE B-4. INCOME OF FAMILIES AND PRIMARY INDIVIDUALS IN OWNER- AND RENTER-OCCUPIED HOUSING UNITS WITH BLACK HOUSEHOLD HEAD: 1979--CONTINUED

(DATA BASED ON SAMPLE, SEE TEXT. FOR MINIMUM BASE FOR DERIVED FIGURES (PERCENT, MEDIAN, ETC.) AND MEANING OF SYMBOLS, SEE TEXT)

STANDARD METROPOLITAN STATISTICAL AREA OMAHA, NEBR.-IOWA IN CENTRAL CITY	TOTAL	LESS THAN $3,000	$3,000 TO $6,999	$7,000 TO $9,999	$10,000 TO $14,999	$15,000 TO $19,999	$20,000 TO $24,999	$25,000 TO $34,999	$35,000 TO $49,999	$50,000 TO $74,999	$75,000 OR MORE	MEDIAN (DOLLARS)
SPECIFIED OWNER OCCUPIED[1]--CONTINUED												
SELECTED MONTHLY HOUSING COSTS AS PERCENTAGE OF INCOME[2]--CONTINUED												
UNITS WITH NO MORTGAGE	2 000	400	500	200	400	300	100	200	-	-	-	9300
LESS THAN 5 PERCENT	-	-	-	-	-	-	-	-	-	-	-	-
5 TO 9 PERCENT	400	-	-	100	100	100	-	100	-	-	-	***
10 TO 14 PERCENT	500	-	100	100	200	100	100	-	-	-	-	***
15 TO 19 PERCENT	100	-	-	-	-	100	-	-	-	-	-	***
20 TO 24 PERCENT	300	-	300	-	-	-	-	-	-	-	-	***
25 TO 29 PERCENT	-	-	-	-	-	-	-	-	-	-	-	***
30 TO 34 PERCENT	100	100	-	-	-	-	-	-	-	-	-	***
35 TO 39 PERCENT	100	-	100	-	-	-	-	-	-	-	-	***
40 TO 49 PERCENT	-	-	-	-	-	-	-	-	-	-	-	***
50 TO 59 PERCENT	100	100	-	-	-	-	-	-	-	-	-	***
60 PERCENT OR MORE	-	-	-	-	-	-	-	-	-	-	-	-
NOT COMPUTED	100	100	-	-	-	-	-	-	-	-	-	***
NOT REPORTED	200	100	-	-	-	-	-	100	-	-	-	***
MEDIAN	14	***	***	***	***	***	***	***	-	-	-	***
OWNER OCCUPIED	6 100	500	800	400	1 300	1 300	800	800	200	100	-	15600
HEATING EQUIPMENT												
WARM-AIR FURNACE	5 700	400	700	400	1 200	1 200	700	800	200	100	-	15600
HEAT PUMP	-	-	-	-	-	-	-	-	-	-	-	-
STEAM OR HOT WATER	200	100	-	-	-	-	100	-	-	-	-	***
BUILT-IN ELECTRIC UNITS	-	-	-	-	-	-	-	-	-	-	-	-
FLOOR, WALL, OR PIPELESS FURNACE	100	-	100	-	-	-	-	-	-	-	-	***
ROOM HEATERS WITH FLUE	-	-	-	-	-	-	-	-	-	-	-	***
ROOM HEATERS WITHOUT FLUE	-	-	-	-	-	-	-	-	-	-	-	-
FIREPLACES, STOVES, OR PORTABLE HEATERS	-	-	-	-	-	-	-	-	-	-	-	-
NONE	-	-	-	-	-	-	-	-	-	-	-	-
SOURCE OF WATER												
PUBLIC SYSTEM OR PRIVATE COMPANY	6 100	500	800	400	1 300	1 300	800	800	200	100	-	15600
INDIVIDUAL WELL	-	-	-	-	-	-	-	-	-	-	-	-
OTHER	-	-	-	-	-	-	-	-	-	-	-	-
SEWAGE DISPOSAL												
PUBLIC SEWER	6 100	500	800	400	1 300	1 300	800	800	200	100	-	15600
SEPTIC TANK OR CESSPOOL	-	-	-	-	-	-	-	-	-	-	-	-
OTHER	-	-	-	-	-	-	-	-	-	-	-	-
HOUSE HEATING FUEL												
UTILITY GAS	5 600	400	700	300	1 100	1 300	800	800	200	100	-	16100
BOTTLED, TANK, OR LP GAS	-	-	-	-	-	-	-	-	-	-	-	-
FUEL OIL, KEROSENE, ETC	400	100	100	-	100	-	100	-	-	-	-	***
ELECTRICITY	-	-	-	-	-	-	-	-	-	-	-	-
COAL OR COKE	-	-	-	-	-	-	-	-	-	-	-	-
WOOD	-	-	-	-	-	-	-	-	-	-	-	-
OTHER FUEL	-	-	-	-	-	-	-	-	-	-	-	-
NONE	-	-	-	-	-	-	-	-	-	-	-	-
COOKING FUEL												
UTILITY GAS	4 300	400	500	300	1 000	800	600	600	100	-	-	15000
BOTTLED, TANK, OR LP GAS	-	-	-	-	-	-	-	-	-	-	-	-
ELECTRICITY	1 700	100	200	100	300	500	200	100	100	100	-	16500
FUEL OIL, KEROSENE, ETC	-	-	-	-	-	-	-	-	-	-	-	-
COAL OR COKE	-	-	-	-	-	-	-	-	-	-	-	-
WOOD	-	-	-	-	-	-	-	-	-	-	-	-
OTHER FUEL	-	-	-	-	-	-	-	-	-	-	-	-
NONE	-	-	-	-	-	-	-	-	-	-	-	-
SELECTED CHARACTERISTICS												
WITH AIR CONDITIONING	4 700	200	400	300	1 000	1 100	700	800	200	100	-	17000
ROOM UNIT(S)	2 400	200	200	200	600	500	400	200	-	-	-	14900
CENTRAL SYSTEM	2 400	100	200	-	400	600	300	500	100	100	-	18800
WITH BASEMENT	5 800	500	700	300	1 300	1 200	800	700	200	100	-	15500
CARS AND TRUCKS AVAILABLE:												
1	2 500	200	400	100	600	700	200	200	-	-	-	13800
2	1 900	-	100	-	400	600	400	300	200	-	-	19100
3 OR MORE	800	-	-	100	200	100	200	200	-	100	-	***
RENTER OCCUPIED	6 200	500	2 800	1 200	900	400	200	100	-	-	-	6700
UNITS IN STRUCTURE												
1, DETACHED	2 400	100	900	600	300	100	200	100	-	-	-	7700
1, ATTACHED	900	100	300	300	300	-	-	-	-	-	-	***
2 TO 4	600	100	400	100	-	-	-	-	-	-	-	***
5 TO 19	1 700	100	900	200	200	100	-	-	-	-	-	6100
20 TO 49	300	-	100	-	-	-	-	-	-	-	-	***
50 OR MORE	400	100	200	100	-	-	-	-	-	-	-	***
MOBILE HOME OR TRAILER	-	-	-	-	-	-	-	-	-	-	-	-

[1]LIMITED TO 1-UNIT STRUCTURES ON LESS THAN 10 ACRES AND NO BUSINESS ON PROPERTY.
[2]SUM OF PAYMENTS FOR REAL ESTATE TAXES, PROPERTY INSURANCE, UTILITIES, FUEL, WATER, GARBAGE COLLECTION, AND MORTGAGE AT TIME OF INTERVIEW.

TABLE B-9. INCOME OF FAMILIES AND PRIMARY INDIVIDUALS IN OWNER- AND RENTER-OCCUPIED HOUSING UNITS WITH BLACK HOUSEHOLD HEAD: 1979--CONTINUED

(DATA BASED ON SAMPLE, SEE TEXT. FOR MINIMUM BASE FOR DERIVED FIGURES (PERCENT, MEDIAN, ETC.) AND MEANING OF SYMBOLS, SEE TEXT)

STANDARD METROPOLITAN STATISTICAL AREA OMAHA, NEBR.-IOWA IN CENTRAL CITY	TOTAL	LESS THAN $3,000	$3,000 TO $6,999	$7,000 TO $9,999	$10,000 TO $14,999	$15,000 TO $19,999	$20,000 TO $24,999	$25,000 TO $34,999	$35,000 TO $49,999	$50,000 TO $74,999	$75,000 OR MORE	MEDIAN (DOLLARS)
RENTER OCCUPIED--CONTINUED												
YEAR STRUCTURE BUILT												
APRIL 1970 OR LATER	100	-	-	-	-	-	-	-	-	-	-	***
1965 TO MARCH 1970	900	-	300	300	100	100	-	100	-	-	-	***
1960 TO 1964	500	100	300	100	-	-	-	-	-	-	-	***
1950 TO 1959	1 100	-	600	200	100	100	-	-	-	-	-	6200
1940 TO 1949	800	-	500	-	200	-	-	-	-	-	-	***
1939 OR EARLIER	2 700	300	1 100	600	400	100	200	100	-	-	-	7000
COMPLETE BATHROOMS												
1	5 500	400	2 600	1 200	700	300	200	100	-	-	-	6600
1 AND ONE-HALF	500	100	200	-	100	100	-	-	-	-	-	***
2 OR MORE	200	-	-	-	100	-	-	-	-	-	-	***
ALSO USED BY ANOTHER HOUSEHOLD	-	-	-	-	-	-	-	-	-	-	-	-
NONE	-	-	-	-	-	-	-	-	-	-	-	-
COMPLETE KITCHEN FACILITIES												
FOR EXCLUSIVE USE OF HOUSEHOLD	6 200	500	2 800	1 200	900	400	200	100	-	-	-	6700
ALSO USED BY ANOTHER HOUSEHOLD	-	-	-	-	-	-	-	-	-	-	-	-
NO COMPLETE KITCHEN FACILITIES	-	-	-	-	-	-	-	-	-	-	-	-
ROOMS												
1 ROOM	-	-	-	-	-	-	-	-	-	-	-	***
2 ROOMS	400	100	100	100	-	-	-	-	-	-	-	***
3 ROOMS	1 200	100	600	100	100	100	-	-	-	-	-	6000
4 ROOMS	1 600	100	1 000	100	200	-	100	-	-	-	-	5900
5 ROOMS	1 800	100	600	600	300	-	-	100	-	-	-	8000
6 ROOMS	800	100	300	200	-	100	-	-	-	-	-	***
7 ROOMS OR MORE	500	-	100	100	200	-	-	-	-	-	-	***
MEDIAN	4.5	***	4.1	4.9	***	***	***	***	-	-	-	***
BEDROOMS												
NONE	100	-	100	-	-	-	-	-	-	-	-	***
1	1 700	200	700	300	100	200	100	-	-	-	-	6700
2	2 500	100	1 400	400	400	100	100	100	-	-	-	6400
3	1 500	200	600	500	100	100	-	-	-	-	-	7000
4 OR MORE	300	-	100	-	200	-	-	-	-	-	-	***
PERSONS												
1 PERSON	1 500	200	800	200	-	200	-	-	-	-	-	5800
2 PERSONS	1 700	100	900	200	300	-	-	-	-	-	-	6100
3 PERSONS	1 200	100	700	300	100	-	-	-	-	-	-	6300
4 PERSONS	800	-	200	300	200	100	-	-	-	-	-	***
5 PERSONS	400	-	200	200	-	-	100	-	-	-	-	***
6 PERSONS OR MORE	500	-	100	-	200	-	-	100	-	-	-	***
MEDIAN	2.4	***	2.1	3.1	***	***	***	***	-	-	-	***
UNITS WITH SUBFAMILIES	100	-	100	-	-	-	-	-	-	-	-	***
UNITS WITH NONRELATIVES	400	-	100	-	100	-	-	-	-	-	-	***
PLUMBING FACILITIES BY PERSONS PER ROOM												
WITH ALL PLUMBING FACILITIES	6 200	500	2 800	1 200	900	400	200	100	-	-	-	6700
1.00 OR LESS	5 900	400	2 700	1 200	800	300	200	100	-	-	-	6700
1.01 TO 1.50	300	-	100	-	-	-	100	100	-	-	-	***
1.51 OR MORE	100	-	-	-	-	-	-	-	-	-	-	***
LACKING SOME OR ALL PLUMBING FACILITIES	-	-	-	-	-	-	-	-	-	-	-	-
1.00 OR LESS	-	-	-	-	-	-	-	-	-	-	-	-
1.01 TO 1.50	-	-	-	-	-	-	-	-	-	-	-	-
1.51 OR MORE	-	-	-	-	-	-	-	-	-	-	-	-
HOUSEHOLD COMPOSITION BY AGE OF HEAD												
2-OR-MORE-PERSON HOUSEHOLDS	4 700	300	2 000	1 000	900	200	200	100	-	-	-	7100
MALE HEAD, WIFE PRESENT, NO NONRELATIVES	1 000	-	200	200	400	100	100	100	-	-	-	***
UNDER 25 YEARS	200	-	100	-	100	-	-	-	-	-	-	***
25 TO 29 YEARS	400	-	-	-	100	100	-	-	-	-	-	***
30 TO 34 YEARS	100	-	-	-	-	-	100	-	-	-	-	***
35 TO 44 YEARS	100	-	-	-	100	-	-	-	-	-	-	***
45 TO 64 YEARS	100	-	-	-	-	-	-	100	-	-	-	***
65 YEARS AND OVER	200	-	100	100	-	-	-	-	-	-	-	***
OTHER MALE HEAD	300	-	-	-	200	-	-	-	-	-	-	***
UNDER 45 YEARS	200	-	-	-	100	-	-	-	-	-	-	***
45 TO 64 YEARS	100	-	-	-	-	-	-	-	-	-	-	***
65 YEARS AND OVER	-	-	-	-	-	-	-	-	-	-	-	-
FEMALE HEAD	3 300	200	1 800	800	300	100	100	-	-	-	-	6200
UNDER 45 YEARS	2 800	100	1 500	700	300	100	-	-	-	-	-	6200
45 TO 64 YEARS	400	100	100	200	-	-	-	-	-	-	-	***
65 YEARS AND OVER	200	-	200	-	-	-	-	-	-	-	-	***
1-PERSON HOUSEHOLDS	1 500	200	800	200	-	200	-	-	-	-	-	5800
MALE HEAD	800	100	300	100	-	200	-	-	-	-	-	***
UNDER 45 YEARS	600	100	100	-	-	200	-	-	-	-	-	***
45 TO 64 YEARS	-	-	-	-	-	-	-	-	-	-	-	***
65 YEARS AND OVER	200	-	100	-	-	-	-	-	-	-	-	***
FEMALE HEAD	700	100	500	100	-	-	-	-	-	-	-	***
UNDER 45 YEARS	200	-	200	-	-	-	-	-	-	-	-	***
45 TO 64 YEARS	300	-	300	-	-	-	-	-	-	-	-	***
65 YEARS AND OVER	200	100	100	-	-	-	-	-	-	-	-	***

TABLE B-4. INCOME OF FAMILIES AND PRIMARY INDIVIDUALS IN OWNER- AND RENTER-OCCUPIED HOUSING UNITS WITH BLACK HOUSEHOLD HEAD: 1979--CONTINUED

(DATA BASED ON SAMPLE, SEE TEXT. FOR MINIMUM BASE FOR DERIVED FIGURES (PERCENT, MEDIAN, ETC.) AND MEANING OF SYMBOLS, SEE TEXT)

STANDARD METROPOLITAN STATISTICAL AREA OMAHA, NEBR.-IOWA IN CENTRAL CITY	TOTAL	LESS THAN $3,000	$3,000 TO $6,999	$7,000 TO $9,999	$10,000 TO $14,999	$15,000 TO $19,999	$20,000 TO $24,999	$25,000 TO $34,999	$35,000 TO $49,999	$50,000 TO $74,999	$75,000 OR MORE	MEDIAN (DOLLARS)
RENTER OCCUPIED--CONTINUED												
OWN CHILDREN UNDER 18 YEARS OLD BY AGE GROUP												
NO OWN CHILDREN UNDER 18 YEARS	2 600	200	1 200	400	300	200	100	100	-	-	-	6600
WITH OWN CHILDREN UNDER 18 YEARS	3 600	300	1 600	800	500	200	100	-	-	-	-	6700
UNDER 6 YEARS ONLY	1 100	-	700	100	100	100	-	-	-	-	-	...
1	500	-	300	-	-	-	-	-	-	-	-	...
2	500	-	300	100	-	-	-	-	-	-	-	...
3 OR MORE	100	-	100	-	-	-	-	-	-	-	-	...
6 TO 17 YEARS ONLY	1 800	200	700	500	400	100	100	-	-	-	-	7600
1	600	100	300	100	100	100	-	-	-	-	-	...
2	600	100	100	300	100	-	-	-	-	-	-	...
3 OR MORE	600	-	200	100	100	-	100	-	-	-	-	...
BOTH AGE GROUPS	700	-	300	200	100	-	-	-	-	-	-	...
2	400	-	300	-	-	-	-	-	-	-	-	...
3 OR MORE	400	-	-	200	100	-	-	-	-	-	-	...
YEARS OF SCHOOL COMPLETED BY HEAD												
NO SCHOOL YEARS COMPLETED	100	-	-	-	-	-	-	-	-	-	-	...
ELEMENTARY:												
LESS THAN 8 YEARS	600	-	300	200	-	-	-	-	-	-	-	...
8 YEARS	300	100	200	-	-	-	-	-	-	-	-	...
HIGH SCHOOL:												
1 TO 3 YEARS	1 400	100	800	200	200	100	-	-	-	-	-	6100
4 YEARS	2 400	100	900	700	500	-	200	100	-	-	-	8000
COLLEGE:												
1 TO 3 YEARS	900	100	400	100	100	200	-	100	-	-	-	...
4 YEARS OR MORE	500	-	300	-	100	-	-	-	-	-	-	...
MEDIAN	12.3	...	12.1	12.2	...	...	...	...	-	-	-	...
YEAR HEAD MOVED INTO UNIT												
1978 OR LATER	3 800	300	1 700	700	600	200	200	100	-	-	-	6700
MOVED IN WITHIN PAST 12 MONTHS	2 900	100	1 400	500	500	200	200	100	-	-	-	6900
APRIL 1970 TO 1977	1 500	200	600	300	200	100	-	-	-	-	-	6700
1965 TO MARCH 1970	800	-	400	200	100	100	-	-	-	-	-	...
1960 TO 1964	100	-	-	-	-	-	-	100	-	-	-	...
1950 TO 1959	100	-	100	-	-	-	-	-	-	-	-	...
1949 OR EARLIER	-	-	-	-	-	-	-	-	-	-	-	-
GROSS RENT												
SPECIFIED RENTER OCCUPIED[1]	6 200	500	2 800	1 200	900	400	200	100	-	-	-	6700
LESS THAN $80	1 400	100	900	200	100	-	-	-	-	-	-	5400
$80 TO $99	300	100	200	-	-	-	-	-	-	-	-	...
$100 TO $124	500	-	300	-	100	-	-	-	-	-	-	...
$125 TO $149	500	100	300	100	-	-	-	-	-	-	-	...
$150 TO $174	800	-	400	200	-	-	-	100	-	-	-	...
$175 TO $199	1 000	100	300	300	200	100	-	-	-	-	-	...
$200 TO $224	500	-	100	-	100	100	200	-	-	-	-	...
$225 TO $249	500	100	200	100	100	-	-	-	-	-	-	...
$250 TO $274	200	-	-	100	-	-	-	-	-	-	-	...
$275 TO $299	200	-	100	-	-	-	-	-	-	-	-	...
$300 TO $324	200	-	-	-	100	-	-	-	-	-	-	...
$325 TO $349	-	-	-	-	-	-	-	-	-	-	-	...
$350 TO $374	-	-	-	-	-	-	-	-	-	-	-	...
$375 TO $399	-	-	-	-	-	-	-	-	-	-	-	-
$400 TO $449	-	-	-	-	-	-	-	-	-	-	-	-
$450 TO $499	-	-	-	-	-	-	-	-	-	-	-	-
$500 TO $549	-	-	-	-	-	-	-	-	-	-	-	-
$550 TO $599	-	-	-	-	-	-	-	-	-	-	-	-
$600 TO $699	-	-	-	-	-	-	-	-	-	-	-	-
$700 TO $749	-	-	-	-	-	-	-	-	-	-	-	-
$750 OR MORE	-	-	-	-	-	-	-	-	-	-	-	-
NO CASH RENT	100	-	-	100	-	-	-	-	-	-	-	...
MEDIAN	164	...	123	180	...	...	...	...	-	-	-	...
NONSUBSIDIZED RENTER OCCUPIED[2]	4 200	300	1 500	900	700	400	200	100	-	-	-	8000
LESS THAN $80	200	-	200	100	-	-	-	-	-	-	-	...
$80 TO $99	-	-	-	-	-	-	-	-	-	-	-	...
$100 TO $124	400	-	300	-	100	-	-	-	-	-	-	...
$125 TO $149	300	100	200	-	-	-	-	-	-	-	-	...
$150 TO $174	600	-	300	200	-	-	-	100	-	-	-	...
$175 TO $199	900	100	300	200	200	100	-	-	-	-	-	...
$200 TO $224	400	-	100	-	100	100	200	-	-	-	-	...
$225 TO $249	400	100	200	100	100	-	-	-	-	-	-	...
$250 TO $274	200	-	-	100	-	-	-	-	-	-	-	...
$275 TO $299	200	-	100	-	-	-	-	-	-	-	-	...
$300 TO $324	100	-	-	-	100	-	-	-	-	-	-	...
$325 TO $349	-	-	-	-	-	-	-	-	-	-	-	...
$350 TO $374	-	-	-	-	-	-	-	-	-	-	-	...
$375 TO $399	-	-	-	-	-	-	-	-	-	-	-	-
$400 TO $449	-	-	-	-	-	-	-	-	-	-	-	-
$450 TO $499	-	-	-	-	-	-	-	-	-	-	-	-
$500 TO $549	-	-	-	-	-	-	-	-	-	-	-	-
$550 TO $599	-	-	-	-	-	-	-	-	-	-	-	-
$600 TO $699	-	-	-	-	-	-	-	-	-	-	-	-
$700 TO $749	-	-	-	-	-	-	-	-	-	-	-	-
$750 OR MORE	-	-	-	-	-	-	-	-	-	-	-	-
NO CASH RENT	100	-	-	100	-	-	-	-	-	-	-	...
MEDIAN	185	...	160	...	...	...	...	...	-	-	-	...

[1]EXCLUDES 1-UNIT STRUCTURES ON 10 ACRES OR MORE.
[2]EXCLUDES 1-UNIT STRUCTURES ON 10 ACRES OR MORE, MOBILE HOMES AND TRAILERS, HOUSING UNITS IN PUBLIC HOUSING PROJECTS, AND HOUSING UNITS WITH GOVERNMENT RENT SUBSIDIES; INCLUDES UNITS WHERE THE SUBSIDIZED/NONSUBSIDIZED STATUS WAS NOT REPORTED.

TABLE B-4. INCOME OF FAMILIES AND PRIMARY INDIVIDUALS IN OWNER- AND RENTER-OCCUPIED HOUSING UNITS WITH BLACK HOUSEHOLD HEAD: 1979--CONTINUED

(DATA BASED ON SAMPLE, SEE TEXT. FOR MINIMUM BASE FOR DERIVED FIGURES (PERCENT, MEDIAN, ETC.) AND MEANING OF SYMBOLS, SEE TEXT)

STANDARD METROPOLITAN STATISTICAL AREA OMAHA, NEBR.-IOWA IN CENTRAL CITY	TOTAL	LESS THAN $3,000	$3,000 TO $6,999	$7,000 TO $9,999	$10,000 TO $14,999	$15,000 TO $19,999	$20,000 TO $24,999	$25,000 TO $34,999	$35,000 TO $49,999	$50,000 TO $74,999	$75,000 OR MORE	MEDIAN (DOLLARS)
RENTER OCCUPIED--CONTINUED												
GROSS RENT AS PERCENTAGE OF INCOME												
SPECIFIED RENTER OCCUPIED[1]	6 200	500	2 800	1 200	900	400	200	100	-	-	-	6700
LESS THAN 10 PERCENT	600	-	200	-	200	-	-	100	-	-	-	...
10 TO 14 PERCENT	700	-	100	100	-	300	200	-	-	-	-	...
15 TO 19 PERCENT	700	-	400	-	100	100	-	-	-	-	-	...
20 TO 24 PERCENT	1 100	100	400	300	300	-	-	-	-	-	-	...
25 TO 34 PERCENT	1 100	-	600	400	100	-	-	-	-	-	-	...
35 TO 49 PERCENT	1 200	100	700	300	100	-	-	-	-	-	-	6000
50 TO 59 PERCENT	300	-	300	-	-	-	-	-	-	-	-	...
60 PERCENT OR MORE	400	200	200	-	-	-	-	-	-	-	-	...
NOT COMPUTED	200	100	-	100	-	-	-	-	-	-	-	...
MEDIAN	25	...	32	28	...	...	...	...	-	-	-	...
NONSUBSIDIZED RENTER OCCUPIED[2]	4 200	300	1 500	900	700	400	200	100	-	-	-	8000
LESS THAN 10 PERCENT	300	-	-	-	100	-	-	100	-	-	-	...
10 TO 14 PERCENT	500	-	-	-	-	300	200	-	-	-	-	...
15 TO 19 PERCENT	400	-	100	-	100	100	-	-	-	-	-	...
20 TO 24 PERCENT	500	-	100	100	300	-	-	-	-	-	-	...
25 TO 34 PERCENT	800	-	400	300	100	-	-	-	-	-	-	...
35 TO 49 PERCENT	1 000	-	500	300	100	-	-	-	-	-	-	...
50 TO 59 PERCENT	300	-	300	-	-	-	-	-	-	-	-	...
60 PERCENT OR MORE	300	200	100	-	-	-	-	-	-	-	-	...
NOT COMPUTED	200	100	-	100	-	-	-	-	-	-	-	...
MEDIAN	29	...	40	...	...	...	...	...	-	-	-	...
HEATING EQUIPMENT												
WARM-AIR FURNACE	5 100	200	2 400	1 000	700	400	200	100	-	-	-	7000
HEAT PUMP	100	-	-	100	-	-	-	-	-	-	-	...
STEAM OR HOT WATER	800	200	400	200	100	-	-	-	-	-	-	...
BUILT-IN ELECTRIC UNITS	100	-	-	-	-	-	-	-	-	-	-	...
FLOOR, WALL, OR PIPELESS FURNACE	-	-	-	-	-	-	-	-	-	-	-	...
ROOM HEATERS WITH FLUE	-	-	-	-	-	-	-	-	-	-	-	...
ROOM HEATERS WITHOUT FLUE	-	-	-	-	-	-	-	-	-	-	-	-
FIREPLACES, STOVES, OR PORTABLE HEATERS	-	-	-	-	-	-	-	-	-	-	-	-
NONE	-	-	-	-	-	-	-	-	-	-	-	-
SOURCE OF WATER												
PUBLIC SYSTEM OR PRIVATE COMPANY	6 200	500	2 800	1 200	900	400	200	100	-	-	-	6700
INDIVIDUAL WELL	-	-	-	-	-	-	-	-	-	-	-	-
OTHER	-	-	-	-	-	-	-	-	-	-	-	-
SEWAGE DISPOSAL												
PUBLIC SEWER	6 200	500	2 800	1 200	900	400	200	100	-	-	-	6700
SEPTIC TANK OR CESSPOOL	-	-	-	-	-	-	-	-	-	-	-	-
OTHER	-	-	-	-	-	-	-	-	-	-	-	-
HOUSE HEATING FUEL												
UTILITY GAS	5 700	400	2 600	1 200	700	400	200	100	-	-	-	6700
BOTTLED, TANK, OR LP GAS	-	-	-	-	-	-	-	-	-	-	-	-
FUEL OIL, KEROSENE, ETC	200	-	100	-	100	-	-	-	-	-	-	...
ELECTRICITY	300	-	100	100	100	-	-	-	-	-	-	...
COAL OR COKE	-	-	-	-	-	-	-	-	-	-	-	-
WOOD	-	-	-	-	-	-	-	-	-	-	-	-
OTHER FUEL	-	-	-	-	-	-	-	-	-	-	-	-
NONE	-	-	-	-	-	-	-	-	-	-	-	-
COOKING FUEL												
UTILITY GAS	4 500	400	2 200	1 100	400	200	200	100	-	-	-	6500
BOTTLED, TANK, OR LP GAS	-	-	-	-	-	-	-	-	-	-	-	-
ELECTRICITY	1 700	100	600	100	400	200	100	-	-	-	-	8300
FUEL OIL, KEROSENE, ETC	-	-	-	-	-	-	-	-	-	-	-	-
COAL OR COKE	-	-	-	-	-	-	-	-	-	-	-	-
WOOD	-	-	-	-	-	-	-	-	-	-	-	-
OTHER FUEL	-	-	-	-	-	-	-	-	-	-	-	-
NONE	-	-	-	-	-	-	-	-	-	-	-	-
SELECTED CHARACTERISTICS												
WITH AIR CONDITIONING	3 200	200	1 200	700	500	300	100	100	-	-	-	7700
ROOM UNIT(S)	1 700	200	600	500	200	100	-	-	-	-	-	6900
CENTRAL SYSTEM	1 600	-	600	200	300	200	100	100	-	-	-	9300
4 FLOORS OR MORE	300	100	200	100	-	-	-	-	-	-	-	...
WITH ELEVATOR	300	100	200	100	-	-	-	-	-	-	-	...
CARS AND TRUCKS AVAILABLE:												
1	2 600	100	1 000	500	500	300	100	100	-	-	-	8300
2	500	-	-	100	200	100	200	-	-	-	-	...
3 OR MORE	-	-	-	-	-	-	-	-	-	-	-	-
UNITS IN PUBLIC HOUSING PROJECT[3]	1 200	200	700	200	100	-	-	-	-	-	-	5500
PRIVATE UNITS WITH GOVERNMENT RENT SUBSIDY[3]	800	-	600	100	100	-	-	-	-	-	-	...

[1]EXCLUDES 1-UNIT STRUCTURES ON 10 ACRES OR MORE.

[2]EXCLUDES 1-UNIT STRUCTURES ON 10 ACRES OR MORE, MOBILE HOMES AND TRAILERS, HOUSING UNITS IN PUBLIC HOUSING PROJECTS, AND HOUSING UNITS WITH GOVERNMENT RENT SUBSIDIES; INCLUDES UNITS WHERE THE SUBSIDIZED/NONSUBSIDIZED STATUS WAS NOT REPORTED.

[3]EXCLUDES MOBILE HOMES AND TRAILERS.

TABLE B-5. VALUE OF OWNER-OCCUPIED HOUSING UNITS WITH BLACK HOUSEHOLD HEAD: 1979

(DATA BASED ON SAMPLE, SEE TEXT. FOR MINIMUM BASE FOR DERIVED FIGURES (PERCENT, MEDIAN, ETC.) AND MEANING OF SYMBOLS, SEE TEXT)

STANDARD METROPOLITAN STATISTICAL AREA OMAHA, NEBR.-IOWA IN CENTRAL CITY	TOTAL	LESS THAN $10,000	$10,000 TO $19,999	$20,000 TO $29,999	$30,000 TO $39,999	$40,000 TO $49,999	$50,000 TO $59,999	$60,000 TO $74,999	$75,000 TO $99,999	$100,000 TO $199,999	$200,000 OR MORE	MEDIAN (DOLLARS)
SPECIFIED OWNER OCCUPIED[1]	5 900	800	2 600	1 200	800	500	-	-	-	-	-	18500
YEAR STRUCTURE BUILT												
APRIL 1970 OR LATER	-	-	-	-	-	-	-	-	-	-	-	-
1965 TO MARCH 1970	200	-	-	100	100	100	-	-	-	-	-	...
1960 TO 1964	500	-	-	100	100	100	-	-	-	-	-	...
1950 TO 1959	900	-	300	300	200	100	-	-	-	-	-	...
1940 TO 1949	600	-	400	100	100	-	-	-	-	-	-	...
1939 OR EARLIER	3 600	700	1 900	600	300	100	-	-	-	-	-	15800
COMPLETE BATHROOMS												
1	4 000	700	2 100	700	400	100	-	-	-	-	-	16400
1 AND ONE-HALF	1 200	100	300	200	200	300	-	-	-	-	-	29500
2 OR MORE	700	-	200	300	100	100	-	-	-	-	-	...
ALSO USED BY ANOTHER HOUSEHOLD	-	-	-	-	-	-	-	-	-	-	-	-
NONE	-	-	-	-	-	-	-	-	-	-	-	-
COMPLETE KITCHEN FACILITIES												
FOR EXCLUSIVE USE OF HOUSEHOLD	5 900	800	2 600	1 200	800	500	-	-	-	-	-	18500
ALSO USED BY ANOTHER HOUSEHOLD	-	-	-	-	-	-	-	-	-	-	-	-
NO COMPLETE KITCHEN FACILITIES	-	-	-	-	-	-	-	-	-	-	-	-
ROOMS												
1 ROOM	-	-	-	-	-	-	-	-	-	-	-	-
2 ROOMS	-	-	-	-	-	-	-	-	-	-	-	-
3 ROOMS	-	-	-	-	-	-	-	-	-	-	-	...
4 ROOMS	500	100	300	100	-	-	-	-	-	-	-	...
5 ROOMS	1 800	300	1 000	400	200	-	-	-	-	-	-	16700
6 ROOMS	1 600	300	600	300	200	200	-	-	-	-	-	18800
7 ROOMS OR MORE	2 000	100	700	500	300	300	-	-	-	-	-	23500
MEDIAN	5.9	...	5.5	6.0	...	...	...	...	...	...	...	...
BEDROOMS												
NONE	-	-	-	-	-	-	-	-	-	-	-	-
1	100	-	100	-	-	-	-	-	-	-	-	...
2	1 800	400	1 000	200	200	-	-	-	-	-	-	15400
3	2 600	300	900	700	500	200	-	-	-	-	-	21400
4 OR MORE	1 400	100	600	300	100	300	-	-	-	-	-	20500
PERSONS												
1 PERSON	900	300	500	-	200	-	-	-	-	-	-	...
2 PERSONS	1 000	200	400	200	200	-	-	-	-	-	-	...
3 PERSONS	1 200	100	400	300	200	100	-	-	-	-	-	22800
4 PERSONS	1 000	-	400	300	200	100	-	-	-	-	-	...
5 PERSONS	800	-	400	200	-	100	-	-	-	-	-	...
6 PERSONS OR MORE	900	100	500	200	-	100	-	-	-	-	-	...
MEDIAN	3.3	...	3.5	3.8	...	...	...	...	...	...	...	...
UNITS WITH SUBFAMILIES	-	-	-	-	-	-	-	-	-	-	-	...
UNITS WITH NONRELATIVES	100	100	100	-	-	-	-	-	-	-	-	...
PLUMBING FACILITIES BY PERSONS PER ROOM												
WITH ALL PLUMBING FACILITIES	5 900	800	2 600	1 200	800	500	-	-	-	-	-	18500
1.00 OR LESS	5 500	700	2 400	1 100	800	500	-	-	-	-	-	18600
1.01 TO 1.50	400	100	100	200	-	-	-	-	-	-	-	...
1.51 OR MORE	-	-	-	-	-	-	-	-	-	-	-	-
LACKING SOME OR ALL PLUMBING FACILITIES	-	-	-	-	-	-	-	-	-	-	-	-
1.00 OR LESS	-	-	-	-	-	-	-	-	-	-	-	-
1.01 TO 1.50	-	-	-	-	-	-	-	-	-	-	-	-
1.51 OR MORE	-	-	-	-	-	-	-	-	-	-	-	-
HOUSEHOLD COMPOSITION BY AGE OF HEAD												
2-OR-MORE-PERSON HOUSEHOLDS	4 900	400	2 100	1 200	600	500	-	-	-	-	-	19700
MALE HEAD, WIFE PRESENT, NO NONRELATIVES	3 200	200	1 100	900	500	300	-	-	-	-	-	22800
UNDER 25 YEARS	-	-	-	-	-	-	-	-	-	-	-	...
25 TO 29 YEARS	300	-	100	200	-	-	-	-	-	-	-	...
30 TO 34 YEARS	200	-	-	100	100	-	-	-	-	-	-	...
35 TO 44 YEARS	800	-	400	100	-	100	-	-	-	-	-	...
45 TO 64 YEARS	1 500	200	400	400	400	200	-	-	-	-	-	24200
65 YEARS AND OVER	300	-	100	100	-	-	-	-	-	-	-	...
OTHER MALE HEAD	300	-	100	100	-	-	-	-	-	-	-	...
UNDER 45 YEARS	100	-	100	-	-	-	-	-	-	-	-	...
45 TO 64 YEARS	100	-	100	100	-	-	-	-	-	-	-	...
65 YEARS AND OVER	-	-	-	-	-	-	-	-	-	-	-	-
FEMALE HEAD	1 500	200	800	200	100	100	-	-	-	-	-	16600
UNDER 45 YEARS	600	-	200	100	100	100	-	-	-	-	-	...
45 TO 64 YEARS	800	100	600	100	-	-	-	-	-	-	-	...
65 YEARS AND OVER	100	100	-	-	-	-	-	-	-	-	-	...
1-PERSON HOUSEHOLDS	900	300	500	-	200	-	-	-	-	-	-	...
MALE HEAD	200	100	100	-	-	-	-	-	-	-	-	...
UNDER 45 YEARS	-	-	-	-	-	-	-	-	-	-	-	...
45 TO 64 YEARS	100	-	-	-	-	-	-	-	-	-	-	...
65 YEARS AND OVER	100	100	100	-	-	-	-	-	-	-	-	...
FEMALE HEAD	700	300	300	-	100	-	-	-	-	-	-	...
UNDER 45 YEARS	100	-	100	-	-	-	-	-	-	-	-	...
45 TO 64 YEARS	400	200	100	-	100	-	-	-	-	-	-	...
65 YEARS AND OVER	200	100	200	-	-	-	-	-	-	-	-	...

[1]LIMITED TO 1-UNIT STRUCTURES ON LESS THAN 10 ACRES AND NO BUSINESS ON PROPERTY.

TABLE B-5. VALUE OF OWNER-OCCUPIED HOUSING UNITS WITH BLACK HOUSEHOLD HEAD: 1979--CONTINUED

(DATA BASED ON SAMPLE, SEE TEXT. FOR MINIMUM BASE FOR DERIVED FIGURES (PERCENT, MEDIAN, ETC.) AND MEANING OF SYMBOLS, SEE TEXT)

STANDARD METROPOLITAN STATISTICAL AREA OMAHA, NEBR.-IOWA IN CENTRAL CITY	TOTAL	LESS THAN $10,000	$10,000 TO $19,999	$20,000 TO $29,999	$30,000 TO $39,999	$40,000 TO $49,999	$50,000 TO $59,999	$60,000 TO $74,999	$75,000 TO $99,999	$100,000 TO $199,999	$200,000 OR MORE	MEDIAN (DOLLARS)
SPECIFIED OWNER OCCUPIED[1]--CONTINUED												
OWN CHILDREN UNDER 18 YEARS OLD BY AGE GROUP												
NO OWN CHILDREN UNDER 18 YEARS	3 100	600	1 400	600	500	100	-	-	-	-	-	17000
WITH OWN CHILDREN UNDER 18 YEARS	2 800	200	1 200	700	300	400	-	-	-	-	-	20500
UNDER 6 YEARS ONLY	100	-	-	100	-	-	-	-	-	-	-	...
1	100	-	-	100	-	-	-	-	-	-	-	...
2	-	-	-	-	-	-	-	-	-	-	-	-
3 OR MORE	-	-	-	-	-	-	-	-	-	-	-	-
6 TO 17 YEARS ONLY	2 100	200	1 000	500	100	300	-	-	-	-	-	18600
1	600	-	100	200	100	-	-	-	-	-	-	...
2	800	100	400	100	-	100	-	-	-	-	-	...
3 OR MORE	700	-	400	100	-	100	-	-	-	-	-	...
BOTH AGE GROUPS	600	-	200	100	200	100	-	-	-	-	-	...
2	300	-	100	-	200	-	-	-	-	-	-	...
3 OR MORE	300	-	100	100	-	100	-	-	-	-	-	...
YEAR HEAD MOVED INTO UNIT												
1978 OR LATER	900	-	300	200	200	100	-	-	-	-	-	...
MOVED IN WITHIN PAST 12 MONTHS	500	-	200	100	200	-	-	-	-	-	-	...
APRIL 1970 TO 1977	2 100	100	1 000	500	200	200	-	-	-	-	-	19400
1965 TO MARCH 1970	1 100	-	500	200	200	100	-	-	-	-	-	...
1960 TO 1964	400	100	300	-	-	-	-	-	-	-	-	...
1950 TO 1959	700	100	300	200	100	-	-	-	-	-	-	...
1949 OR EARLIER	600	300	200	100	-	-	-	-	-	-	-	...
MONTHLY MORTGAGE PAYMENT[2]												
UNITS WITH A MORTGAGE	3 900	200	1 500	1 000	600	500	-	-	-	-	-	21800
LESS THAN $100	700	200	300	100	-	-	-	-	-	-	-	...
$100 TO $149	1 600	-	900	400	200	100	-	-	-	-	-	19000
$150 TO $199	600	-	200	200	100	100	-	-	-	-	-	...
$200 TO $249	300	-	-	200	100	-	-	-	-	-	-	...
$250 TO $299	400	-	-	100	100	200	-	-	-	-	-	...
$300 TO $349	-	-	-	-	-	-	-	-	-	-	-	...
$350 TO $399	-	-	-	-	-	-	-	-	-	-	-	-
$400 TO $449	-	-	-	-	-	-	-	-	-	-	-	...
$450 TO $499	-	-	-	-	-	-	-	-	-	-	-	-
$500 TO $599	-	-	-	-	-	-	-	-	-	-	-	...
$600 TO $699	-	-	-	-	-	-	-	-	-	-	-	-
$700 OR MORE	-	-	-	-	-	-	-	-	-	-	-	-
NOT REPORTED	200	-	100	-	-	-	-	-	-	-	-	...
MEDIAN	136	...	123	...	...	...	...	-	-	-	-	...
UNITS WITH NO MORTGAGE	2 000	500	1 000	200	200	-	-	-	-	-	-	14600
MORTGAGE INSURANCE												
UNITS WITH A MORTGAGE	3 900	200	1 500	1 000	600	500	-	-	-	-	-	21800
INSURED BY FHA, VA, OR FARMERS HOME ADMINISTRATION	2 400	100	800	800	300	300	-	-	-	-	-	23100
NOT INSURED, INSURED BY PRIVATE MORTGAGE INSURANCE, OR NOT REPORTED	1 500	100	700	200	200	100	-	-	-	-	-	19200
UNITS WITH NO MORTGAGE	2 000	500	1 000	200	200	-	-	-	-	-	-	14600
REAL ESTATE TAXES LAST YEAR												
LESS THAN $100	700	200	400	100	-	-	-	-	-	-	-	...
$100 TO $199	600	300	200	-	100	-	-	-	-	-	-	...
$200 TO $299	1 200	100	800	200	-	-	-	-	-	-	-	16000
$300 TO $399	700	-	300	100	200	100	-	-	-	-	-	...
$400 TO $499	200	-	-	100	100	-	-	-	-	-	-	...
$500 TO $599	500	-	200	200	100	-	-	-	-	-	-	...
$600 TO $699	200	-	-	-	-	100	-	-	-	-	-	...
$700 TO $799	200	-	-	-	-	100	-	-	-	-	-	...
$800 TO $899	100	-	-	-	-	-	-	-	-	-	-	...
$900 TO $999	100	-	-	-	100	-	-	-	-	-	-	...
$1,000 TO $1,099	-	-	-	-	-	-	-	-	-	-	-	...
$1,100 TO $1,199	-	-	-	-	-	-	-	-	-	-	-	-
$1,200 TO $1,399	-	-	-	-	-	-	-	-	-	-	-	-
$1,400 TO $1,599	-	-	-	-	-	-	-	-	-	-	-	-
$1,600 TO $1,799	-	-	-	-	-	-	-	-	-	-	-	-
$1,800 TO $1,999	-	-	-	-	-	-	-	-	-	-	-	-
$2,000 OR MORE	-	-	-	-	-	-	-	-	-	-	-	-
NOT REPORTED	1 300	-	600	300	200	100	-	-	-	-	-	20700
MEDIAN	277	...	246	...	...	...	...	-	-	-	-	...
MEAN REAL ESTATE TAXES LAST YEAR												
MEAN (PER $1,000 VALUE)	17	...	18	...	...	...	...	-	-	-	-	...

[1]LIMITED TO 1-UNIT STRUCTURES ON LESS THAN 10 ACRES AND NO BUSINESS ON PROPERTY.
[2]INCLUDES PRINCIPAL AND INTEREST ONLY.

TABLE B-5. VALUE OF OWNER-OCCUPIED HOUSING UNITS WITH BLACK HOUSEHOLD HEAD: 1979--CONTINUED

(DATA BASED ON SAMPLE, SEE TEXT. FOR MINIMUM BASE FOR DERIVED FIGURES (PERCENT, MEDIAN, ETC.) AND MEANING OF SYMBOLS, SEE TEXT)

STANDARD METROPOLITAN STATISTICAL AREA OMAHA, NEBR.-IOWA IN CENTRAL CITY	TOTAL	LESS THAN $10,000	$10,000 TO $19,999	$20,000 TO $29,999	$30,000 TO $39,999	$40,000 TO $49,999	$50,000 TO $59,999	$60,000 TO $74,999	$75,000 TO $99,999	$100,000 TO $199,999	$200,000 OR MORE	MEDIAN (DOLLARS)
SPECIFIED OWNER OCCUPIED[1]--CONTINUED												
SELECTED MONTHLY HOUSING COSTS[2]												
UNITS WITH A MORTGAGE	3 900	200	1 500	1 000	600	500	-	-	-	-	-	21800
LESS THAN $125	-	-	-	-	-	-	-	-	-	-	-	-
$125 TO $149	100	100	-	-	-	-	-	-	-	-	-	...
$150 TO $174	300	-	200	-	100	-	-	-	-	-	-	...
$175 TO $199	700	100	400	200	-	-	-	-	-	-	-	...
$200 TO $224	500	-	400	-	100	-	-	-	-	-	-	...
$225 TO $249	600	-	200	200	100	100	-	-	-	-	-	...
$250 TO $274	300	-	100	100	-	-	-	-	-	-	-	...
$275 TO $299	200	-	100	100	-	-	-	-	-	-	-	...
$300 TO $324	200	-	-	-	100	100	-	-	-	-	-	...
$325 TO $349	300	-	100	100	100	-	-	-	-	-	-	...
$350 TO $374	100	-	-	-	-	100	-	-	-	-	-	...
$375 TO $399	100	-	-	-	-	-	-	-	-	-	-	...
$400 TO $449	100	-	-	-	-	100	-	-	-	-	-	...
$450 TO $499	-	-	-	-	-	-	-	-	-	-	-	-
$500 TO $549	-	-	-	-	-	-	-	-	-	-	-	...
$550 TO $599	-	-	-	-	-	-	-	-	-	-	-	...
$600 TO $699	-	-	-	-	-	-	-	-	-	-	-	-
$700 TO $799	-	-	-	-	-	-	-	-	-	-	-	-
$800 TO $899	-	-	-	-	-	-	-	-	-	-	-	-
$900 TO $999	-	-	-	-	-	-	-	-	-	-	-	-
$1,000 TO $1,249	-	-	-	-	-	-	-	-	-	-	-	-
$1,250 TO $1,499	-	-	-	-	-	-	-	-	-	-	-	-
$1,500 OR MORE	-	-	-	-	-	-	-	-	-	-	-	-
NOT REPORTED	200	-	100	-	-	-	-	-	-	-	-	...
MEDIAN	234	...	209	...	...	...	...	-	-	-	-	...
UNITS WITH NO MORTGAGE	2 000	500	1 000	200	200	-	-	-	-	-	-	14600
LESS THAN $70	300	100	200	-	-	-	-	-	-	-	-	...
$70 TO $79	100	100	100	-	-	-	-	-	-	-	-	...
$80 TO $89	200	100	100	-	-	-	-	-	-	-	-	...
$90 TO $99	100	-	-	100	100	-	-	-	-	-	-	...
$100 TO $124	500	200	300	-	-	-	-	-	-	-	-	...
$125 TO $149	300	100	100	100	-	-	-	-	-	-	-	...
$150 TO $174	100	-	100	-	-	-	-	-	-	-	-	...
$175 TO $199	100	100	-	-	-	-	-	-	-	-	-	...
$200 TO $224	100	-	-	-	100	-	-	-	-	-	-	...
$225 TO $249	-	-	-	-	-	-	-	-	-	-	-	-
$250 TO $299	-	-	-	-	-	-	-	-	-	-	-	-
$300 TO $349	-	-	-	-	-	-	-	-	-	-	-	-
$350 TO $399	-	-	-	-	-	-	-	-	-	-	-	-
$400 TO $499	-	-	-	-	-	-	-	-	-	-	-	-
$500 OR MORE	-	-	-	-	-	-	-	-	-	-	-	-
NOT REPORTED	200	-	100	-	100	-	-	-	-	-	-	...
MEDIAN	108	...	...	...	...	-	-	-	-	-	-	...
SELECTED MONTHLY HOUSING COSTS AS PERCENTAGE OF INCOME[3]												
UNITS WITH A MORTGAGE	3 900	200	1 500	1 000	600	500	-	-	-	-	-	21800
LESS THAN 5 PERCENT	-	-	-	-	-	-	-	-	-	-	-	...
5 TO 9 PERCENT	400	-	200	100	-	100	-	-	-	-	-	...
10 TO 14 PERCENT	900	-	500	100	100	100	-	-	-	-	-	...
15 TO 19 PERCENT	1 100	100	400	300	200	-	-	-	-	-	-	...
20 TO 24 PERCENT	400	-	100	200	-	-	-	-	-	-	-	...
25 TO 29 PERCENT	400	-	-	200	-	100	-	-	-	-	-	...
30 TO 34 PERCENT	-	-	-	-	-	-	-	-	-	-	-	-
35 TO 39 PERCENT	200	-	100	-	100	-	-	-	-	-	-	...
40 TO 49 PERCENT	200	-	100	-	-	-	-	-	-	-	-	...
50 TO 59 PERCENT	-	-	-	-	-	-	-	-	-	-	-	-
60 PERCENT OR MORE	-	-	-	-	-	-	-	-	-	-	-	...
NOT COMPUTED	-	-	-	-	-	-	-	-	-	-	-	-
NOT REPORTED	200	-	100	-	-	-	-	-	-	-	-	...
MEDIAN	17	...	15	...	...	...	...	-	-	-	-	...
UNITS WITH NO MORTGAGE	2 000	500	1 000	200	200	-	-	-	-	-	-	14600
LESS THAN 5 PERCENT	-	-	-	-	-	-	-	-	-	-	-	...
5 TO 9 PERCENT	400	200	100	100	-	-	-	-	-	-	-	...
10 TO 14 PERCENT	500	100	400	-	100	-	-	-	-	-	-	...
15 TO 19 PERCENT	100	-	-	-	100	-	-	-	-	-	-	...
20 TO 24 PERCENT	300	100	200	100	-	-	-	-	-	-	-	...
25 TO 29 PERCENT	-	-	-	-	-	-	-	-	-	-	-	...
30 TO 34 PERCENT	100	100	100	-	-	-	-	-	-	-	-	...
35 TO 39 PERCENT	100	100	-	-	-	-	-	-	-	-	-	...
40 TO 49 PERCENT	-	-	-	-	-	-	-	-	-	-	-	...
50 TO 59 PERCENT	100	100	100	-	-	-	-	-	-	-	-	...
60 PERCENT OR MORE	-	-	-	-	-	-	-	-	-	-	-	-
NOT COMPUTED	100	100	-	-	-	-	-	-	-	-	-	...
NOT REPORTED	200	-	100	-	100	-	-	-	-	-	-	...
MEDIAN	14	...	...	...	...	-	-	-	-	-	-	...
ACQUISITION OF PROPERTY												
PLACED OR ASSUMED A MORTGAGE	5 000	500	2 100	1 100	700	500	-	-	-	-	-	19200
ACQUIRED THROUGH INHERITANCE OR GIFT	100	100	-	-	-	-	-	-	-	-	-	...
PAID ALL CASH	100	-	100	-	-	-	-	-	-	-	-	...
ACQUIRED IN OTHER MANNER	100	-	100	-	100	-	-	-	-	-	-	...
NOT REPORTED	500	200	200	100	-	-	-	-	-	-	-	...

[1]LIMITED TO 1-UNIT STRUCTURES ON LESS THAN 10 ACRES AND NO BUSINESS ON PROPERTY.
[2]SUM OF PAYMENTS FOR REAL ESTATE TAXES, PROPERTY INSURANCE, UTILITIES, FUEL, WATER, GARBAGE COLLECTION, AND MORTGAGE AT TIME OF INTERVIEW.

TABLE B-5. VALUE OF OWNER-OCCUPIED HOUSING UNITS WITH BLACK HOUSEHOLD HEAD: 1979--CONTINUED

(DATA BASED ON SAMPLE, SEE TEXT. FOR MINIMUM BASE FOR DERIVED FIGURES (PERCENT, MEDIAN, ETC.) AND MEANING OF SYMBOLS, SEE TEXT)

STANDARD METROPOLITAN STATISTICAL AREA OMAHA, NEBR.-IOWA IN CENTRAL CITY	TOTAL	LESS THAN $10,000	$10,000 TO $19,999	$20,000 TO $29,999	$30,000 TO $39,999	$40,000 TO $49,999	$50,000 TO $59,999	$60,000 TO $74,999	$75,000 TO $99,999	$100,000 TO $199,999	$200,000 OR MORE	MEDIAN (DOLLARS)
SPECIFIED OWNER OCCUPIED[1]--CONTINUED												
ALTERATIONS AND REPAIRS DURING LAST 12 MONTHS												
NO ALTERATIONS OR REPAIRS	2 700	300	1 200	600	200	200	-	-	-	-	-	18000
ALTERATIONS AND REPAIRS COSTING LESS THAN $400[2]	2 200	300	800	500	400	200	-	-	-	-	-	20900
ADDITIONS	100	-	100	-	-	-	-	-	-	-	-	...
ALTERATIONS	300	100	100	-	-	-	-	-	-	-	-	...
REPLACEMENTS	400	-	100	200	-	100	-	-	-	-	-	...
REPAIRS	1 700	300	600	300	400	200	-	-	-	-	-	21200
ALTERATIONS AND REPAIRS COSTING $400 OR MORE[2]	1 400	200	700	100	200	200	-	-	-	-	-	17700
ADDITIONS	100	-	-	-	100	-	-	-	-	-	-	...
ALTERATIONS	500	100	100	-	100	-	-	-	-	-	-	...
REPLACEMENTS	900	100	500	100	-	100	-	-	-	-	-	...
REPAIRS	400	100	200	-	100	-	-	-	-	-	-	...
NOT REPORTED	-	-	-	-	-	-	-	-	-	-	-	-
PLANS FOR IMPROVEMENTS DURING NEXT 12 MONTHS												
NONE PLANNED	2 300	100	1 000	400	400	200	-	-	-	-	-	19800
SOME PLANNED	3 100	500	1 400	800	300	100	-	-	-	-	-	17500
COSTING LESS THAN $400	600	100	300	100	-	100	-	-	-	-	-	...
COSTING $400 OR MORE	2 100	300	1 000	500	300	100	-	-	-	-	-	18500
DON'T KNOW	300	100	100	100	-	-	-	-	-	-	-	...
NOT REPORTED	-	-	-	-	-	-	-	-	-	-	-	-
DON'T KNOW	500	100	100	-	100	100	-	-	-	-	-	...
NOT REPORTED	-	-	-	-	-	-	-	-	-	-	-	-
HEATING EQUIPMENT												
WARM-AIR FURNACE	5 600	700	2 500	1 200	800	400	-	-	-	-	-	18700
HEAT PUMP	-	-	-	-	-	-	-	-	-	-	-	-
STEAM OR HOT WATER	200	100	-	-	-	100	-	-	-	-	-	...
BUILT-IN ELECTRIC UNITS	-	-	-	-	-	-	-	-	-	-	-	-
FLOOR, WALL, OR PIPELESS FURNACE	100	-	100	-	-	-	-	-	-	-	-	...
ROOM HEATERS WITH FLUE	-	-	-	-	-	-	-	-	-	-	-	-
ROOM HEATERS WITHOUT FLUE	-	-	-	-	-	-	-	-	-	-	-	-
FIREPLACES, STOVES, OR PORTABLE HEATERS	-	-	-	-	-	-	-	-	-	-	-	-
NONE	-	-	-	-	-	-	-	-	-	-	-	-
AIR CONDITIONING												
ROOM UNIT(S)	2 300	300	1 100	400	300	100	-	-	-	-	-	17600
CENTRAL SYSTEM	2 300	100	800	600	500	300	-	-	-	-	-	24500
NONE	1 300	400	600	200	-	-	-	-	-	-	-	14300
BASEMENT												
WITH BASEMENT	5 600	700	2 500	1 200	800	400	-	-	-	-	-	18600
NO BASEMENT	200	-	100	-	-	-	-	-	-	-	-	...
SOURCE OF WATER												
PUBLIC SYSTEM OR PRIVATE COMPANY	5 900	800	2 600	1 200	800	500	-	-	-	-	-	18500
INDIVIDUAL WELL	-	-	-	-	-	-	-	-	-	-	-	-
OTHER	-	-	-	-	-	-	-	-	-	-	-	-
SEWAGE DISPOSAL												
PUBLIC SEWER	5 900	800	2 600	1 200	800	500	-	-	-	-	-	18500
SEPTIC TANK OR CESSPOOL	-	-	-	-	-	-	-	-	-	-	-	-
OTHER	-	-	-	-	-	-	-	-	-	-	-	-
HOUSE HEATING FUEL												
UTILITY GAS	5 400	600	2 400	1 200	700	500	-	-	-	-	-	19000
BOTTLED, TANK, OR LP GAS	-	-	-	-	-	-	-	-	-	-	-	-
FUEL OIL, KEROSENE, ETC	400	200	200	-	-	-	-	-	-	-	-	...
ELECTRICITY	-	-	-	-	-	-	-	-	-	-	-	-
COAL OR COKE	-	-	-	-	-	-	-	-	-	-	-	-
WOOD	-	-	-	-	-	-	-	-	-	-	-	-
OTHER FUEL	-	-	-	-	-	-	-	-	-	-	-	-
NONE	-	-	-	-	-	-	-	-	-	-	-	-
COOKING FUEL												
UTILITY GAS	4 100	600	2 100	1 000	400	-	-	-	-	-	-	17200
BOTTLED, TANK, OR LP GAS	-	-	-	-	-	-	-	-	-	-	-	-
ELECTRICITY	1 700	200	500	200	400	400	-	-	-	-	-	28500
FUEL OIL, KEROSENE, ETC	-	-	-	-	-	-	-	-	-	-	-	-
COAL OR COKE	-	-	-	-	-	-	-	-	-	-	-	-
WOOD	-	-	-	-	-	-	-	-	-	-	-	-
OTHER FUEL	-	-	-	-	-	-	-	-	-	-	-	-
NONE	-	-	-	-	-	-	-	-	-	-	-	-
SELECTED CHARACTERISTICS												
WITH GARAGE OR CARPORT ON PROPERTY	1 100	300	500	100	100	-	-	-	-	-	-	...
CARS AND TRUCKS AVAILABLE:												
1	2 300	200	1 200	500	200	200	-	-	-	-	-	18100
2	1 800	100	700	300	500	200	-	-	-	-	-	23000
3	700	-	300	200	100	-	-	-	-	-	-	...
4 OR MORE	100	-	-	-	-	100	-	-	-	-	-	...
NONE	900	400	300	100	-	-	-	-	-	-	-	...
FAILURES IN PLUMBING AND EQUIPMENT												
UNITS OCCUPIED 3 MONTHS OR LONGER	5 700	800	2 500	1 200	700	500	-	-	-	-	-	18400
UNUSABLE 6 HOURS OR LONGER:												
WATER SUPPLY	-	-	-	-	-	-	-	-	-	-	-	-
SEWAGE DISPOSAL	100	-	100	-	-	-	-	-	-	-	-	...
FLUSH TOILET	-	-	-	-	-	-	-	-	-	-	-	...
UNITS OCCUPIED LAST WINTER	5 600	800	2 500	1 200	700	500	-	-	-	-	-	18200
UNUSABLE 6 HOURS OR LONGER:												
HEATING EQUIPMENT	200	-	100	100	100	-	-	-	-	-	-	...

[1]LIMITED TO 1-UNIT STRUCTURES ON LESS THAN 10 ACRES AND NO BUSINESS ON PROPERTY.
[2]COMPONENTS MAY NOT ADD TO TOTAL BECAUSE MORE THAN 1 IMPROVEMENT WAS MADE.

TABLE B-6. GROSS RENT OF RENTER-OCCUPIED HOUSING UNITS WITH BLACK HOUSEHOLD HEAD: 1979

(DATA BASED ON SAMPLE, SEE TEXT. FOR MINIMUM BASE FOR DERIVED FIGURES (PERCENT, MEDIAN, ETC.) AND MEANING OF SYMBOLS, SEE TEXT)

STANDARD METROPOLITAN STATISTICAL AREA OMAHA, NEBR.-IOWA IN CENTRAL CITY	TOTAL	LESS THAN $100	$100 TO $149	$150 TO $199	$200 TO $249	$250 TO $299	$300 TO $349	$350 TO $399	$400 TO $499	$500 OR MORE	NO CASH RENT	MEDIAN (DOLLARS)
SPECIFIED RENTER OCCUPIED[1]	6 200	1 700	900	1 800	1 000	400	200	-	-	-	100	162
UNITS REPORTING AMOUNT PAID FOR GARBAGE COLLECTION SERVICE	100	100	-	-	-	-	-	-	-	-	-	...
UNITS IN STRUCTURE												
1, DETACHED	2 400	200	300	700	600	300	100	-	-	-	100	193
1, ATTACHED	900	400	100	200	100	-	100	-	-	-	-	...
2 TO 4	600	200	100	200	-	-	-	-	-	-	-	...
5 TO 19	1 700	600	200	500	300	-	-	-	-	-	-	153
20 TO 49	300	100	-	100	-	-	-	-	-	-	-	...
50 OR MORE	400	200	100	-	-	-	-	-	-	-	-	...
MOBILE HOME OR TRAILER	-	-	-	-	-	-	-	-	-	-	-	-
YEAR STRUCTURE BUILT												
APRIL 1970 OR LATER	100	-	-	-	-	-	-	-	-	-	-	...
1965 TO MARCH 1970	900	100	200	300	100	-	100	-	-	-	-	...
1960 TO 1964	500	200	-	200	100	100	-	-	-	-	-	...
1950 TO 1959	1 100	500	100	200	100	100	-	-	-	-	-	...
1940 TO 1949	800	400	100	200	200	-	-	-	-	-	-	...
1939 OR EARLIER	2 700	600	600	900	500	100	100	-	-	-	100	163
COMPLETE BATHROOMS												
1	5 500	1 600	900	1 600	700	300	200	-	-	-	100	155
1 AND ONE-HALF	500	-	-	100	300	100	100	-	-	-	-	...
2 OR MORE	200	100	-	100	-	-	-	-	-	-	-	...
ALSO USED BY ANOTHER HOUSEHOLD	-	-	-	-	-	-	-	-	-	-	-	-
NONE	-	-	-	-	-	-	-	-	-	-	-	-
COMPLETE KITCHEN FACILITIES												
FOR EXCLUSIVE USE OF HOUSEHOLD	6 200	1 700	900	1 800	1 000	400	200	-	-	-	100	162
ALSO USED BY ANOTHER HOUSEHOLD	-	-	-	-	-	-	-	-	-	-	-	-
NO COMPLETE KITCHEN FACILITIES	-	-	-	-	-	-	-	-	-	-	-	-
ROOMS												
1 ROOM	-	-	-	-	-	-	-	-	-	-	-	...
2 ROOMS	400	200	100	100	-	-	-	-	-	-	-	...
3 ROOMS	1 200	400	100	500	100	-	-	-	-	-	-	155
4 ROOMS	1 600	600	200	300	200	100	-	-	-	-	-	131
5 ROOMS	1 800	400	200	500	400	100	100	-	-	-	100	179
6 ROOMS	800	-	200	200	200	100	-	-	-	-	-	...
7 ROOMS OR MORE	500	100	100	200	100	-	-	-	-	-	-	...
MEDIAN	4.5	3.8	...	4.4	...	...	...	...	-	-	...	...
BEDROOMS												
NONE	100	-	-	-	-	-	-	-	-	-	-	...
1	1 700	600	300	600	100	-	-	-	-	-	-	142
2	2 500	800	200	600	600	200	100	-	-	-	100	170
3	1 500	200	300	400	200	100	100	-	-	-	-	177
4 OR MORE	300	100	100	100	100	-	-	-	-	-	-	...
PERSONS												
1 PERSON	1 500	600	400	400	100	-	-	-	-	-	-	124
2 PERSONS	1 700	500	300	700	100	100	-	-	-	-	-	156
3 PERSONS	1 200	300	100	300	300	100	100	-	-	-	-	179
4 PERSONS	800	100	100	100	200	100	100	-	-	-	100	...
5 PERSONS	400	-	-	200	100	-	-	-	-	-	-	...
6 PERSONS OR MORE	500	100	100	100	100	-	-	-	-	-	-	...
MEDIAN	2.4	2.0	...	2.2	...	...	...	...	-	-	...	...
UNITS WITH SUBFAMILIES	100	100	-	-	-	-	-	-	-	-	-	...
UNITS WITH NONRELATIVES	400	-	100	200	-	-	-	-	-	-	-	...
PLUMBING FACILITIES BY PERSONS PER ROOM												
WITH ALL PLUMBING FACILITIES	6 200	1 700	900	1 800	1 000	400	200	-	-	-	100	162
1.00 OR LESS	5 900	1 600	900	1 600	900	400	200	-	-	-	100	161
1.01 TO 1.50	300	100	-	100	100	-	-	-	-	-	-	...
1.51 OR MORE	100	-	-	-	-	-	-	-	-	-	-	...
LACKING SOME OR ALL PLUMBING FACILITIES	-	-	-	-	-	-	-	-	-	-	-	-
1.00 OR LESS	-	-	-	-	-	-	-	-	-	-	-	-
1.01 TO 1.50	-	-	-	-	-	-	-	-	-	-	-	-
1.51 OR MORE	-	-	-	-	-	-	-	-	-	-	-	-
HOUSEHOLD COMPOSITION BY AGE OF HEAD												
2-OR-MORE-PERSON HOUSEHOLDS	4 700	1 100	600	1 400	900	300	200	-	-	-	100	172
MALE HEAD, WIFE PRESENT, NO NONRELATIVES	1 000	100	100	400	300	-	100	-	-	-	-	...
UNDER 25 YEARS	200	-	-	100	100	-	-	-	-	-	-	...
25 TO 29 YEARS	400	-	-	100	100	-	-	-	-	-	-	...
30 TO 34 YEARS	100	-	-	-	100	-	-	-	-	-	-	...
35 TO 44 YEARS	100	-	-	-	-	-	-	-	-	-	-	...
45 TO 64 YEARS	100	-	-	100	-	-	-	-	-	-	-	...
65 YEARS AND OVER	200	100	100	100	-	-	-	-	-	-	-	...
OTHER MALE HEAD	300	-	-	200	-	-	-	-	-	-	-	...
UNDER 45 YEARS	200	-	-	100	-	-	-	-	-	-	-	...
45 TO 64 YEARS	100	-	-	100	-	-	-	-	-	-	-	...
65 YEARS AND OVER	-	-	-	-	-	-	-	-	-	-	-	...
FEMALE HEAD	3 300	900	500	900	500	300	100	-	-	-	100	162
UNDER 45 YEARS	2 800	900	400	700	300	300	100	-	-	-	100	156
45 TO 64 YEARS	400	100	-	100	200	-	-	-	-	-	-	...
65 YEARS AND OVER	200	-	100	-	-	-	-	-	-	-	-	...
1-PERSON HOUSEHOLDS	1 500	600	400	400	100	-	-	-	-	-	-	...
MALE HEAD	800	200	200	200	100	-	-	-	-	-	-	124
UNDER 45 YEARS	600	-	200	200	100	-	-	-	-	-	-	...
45 TO 64 YEARS	-	-	-	-	-	-	-	-	-	-	-	...
65 YEARS AND OVER	200	100	-	-	-	-	-	-	-	-	-	...
FEMALE HEAD	700	300	200	100	100	-	-	-	-	-	-	...
UNDER 45 YEARS	200	-	-	100	100	-	-	-	-	-	-	...
45 TO 64 YEARS	300	200	100	-	-	-	-	-	-	-	-	...
65 YEARS AND OVER	200	200	-	-	-	-	-	-	-	-	-	...

[1]EXCLUDES 1-UNIT STRUCTURES ON 10 ACRES OR MORE.

TABLE B-6. GROSS RENT OF RENTER-OCCUPIED HOUSING UNITS WITH BLACK HOUSEHOLD HEAD: 1979--CONTINUED

(DATA BASED ON SAMPLE, SEE TEXT. FOR MINIMUM BASE FOR DERIVED FIGURES (PERCENT, MEDIAN, ETC.) AND MEANING OF SYMBOLS, SEE TEXT)

STANDARD METROPOLITAN STATISTICAL AREA OMAHA, NEBR.-IOWA IN CENTRAL CITY	TOTAL	LESS THAN $100	$100 TO $149	$150 TO $199	$200 TO $249	$250 TO $299	$300 TO $349	$350 TO $399	$400 TO $499	$500 OR MORE	NO CASH RENT	MEDIAN (DOLLARS)
SPECIFIED RENTER OCCUPIED[1]--CONTINUED												
OWN CHILDREN UNDER 18 YEARS OLD BY AGE GROUP												
NO OWN CHILDREN UNDER 18 YEARS	2 600	700	600	900	200	-	-	-	-	-	-	145
WITH OWN CHILDREN UNDER 18 YEARS	3 600	900	300	900	800	300	200	-	-	-	100	178
UNDER 6 YEARS ONLY	1 100	500	100	200	200	-	-	-	-	-	-	...
1	500	200	-	100	100	-	-	-	-	-	-	...
2	500	200	-	100	-	-	-	-	-	-	-	...
3 OR MORE	100	100	-	-	-	-	-	-	-	-	-	...
6 TO 17 YEARS ONLY	1 800	300	200	500	500	200	100	-	-	-	-	193
1	600	200	-	200	100	100	-	-	-	-	-	...
2	600	100	100	100	300	100	100	-	-	-	-	...
3 OR MORE	600	-	200	200	100	-	-	-	-	-	-	...
BOTH AGE GROUPS	700	200	-	200	100	100	-	-	-	-	100	...
2	400	100	-	100	100	-	-	-	-	-	-	...
3 OR MORE	400	100	-	100	-	-	-	-	-	-	100	...
YEARS OF SCHOOL COMPLETED BY HEAD												
NO SCHOOL YEARS COMPLETED	100	-	-	-	-	-	-	-	-	-	-	...
ELEMENTARY:												
LESS THAN 8 YEARS	600	200	100	200	100	-	-	-	-	-	-	...
8 YEARS	300	100	100	-	100	-	-	-	-	-	-	...
HIGH SCHOOL:												
1 TO 3 YEARS	1 400	400	300	500	200	-	-	-	-	-	-	156
4 YEARS	2 400	400	200	700	400	300	100	-	-	-	-	184
COLLEGE:												
1 TO 3 YEARS	900	300	100	200	200	-	-	-	-	-	100	...
4 YEARS OR MORE	500	100	100	100	-	-	-	-	-	-	-	...
MEDIAN	12.3	11.9	...	12.3	...	...	...	...	-	-	...	...
YEAR HEAD MOVED INTO UNIT												
1978 OR LATER	3 800	1 000	300	1 200	600	300	200	-	-	-	-	172
MOVED IN WITHIN PAST 12 MONTHS	2 900	900	200	1 000	500	100	100	-	-	-	-	167
APRIL 1970 TO 1977	1 500	400	300	300	300	100	100	-	-	-	100	147
1965 TO MARCH 1970	800	100	300	200	100	-	-	-	-	-	-	...
1960 TO 1964	100	-	-	100	-	-	-	-	-	-	-	...
1950 TO 1959	100	100	-	-	-	-	-	-	-	-	-	...
1949 OR EARLIER	-	-	-	-	-	-	-	-	-	-	-	-
GROSS RENT AS PERCENTAGE OF INCOME												
LESS THAN 10 PERCENT	600	400	100	100	-	-	-	-	-	-	-	...
10 TO 14 PERCENT	700	200	100	200	200	-	-	-	-	-	-	...
15 TO 19 PERCENT	700	400	-	-	100	100	-	-	-	-	-	...
20 TO 24 PERCENT	1 100	500	200	300	100	-	-	-	-	-	-	...
25 TO 34 PERCENT	1 100	200	200	500	-	-	100	-	-	-	-	...
35 TO 49 PERCENT	1 200	100	200	400	200	200	100	-	-	-	-	188
50 TO 59 PERCENT	300	-	-	100	100	-	-	-	-	-	-	...
60 PERCENT OR MORE	400	-	-	200	200	-	-	-	-	-	-	...
NOT COMPUTED	200	-	100	-	-	-	-	-	-	-	100	...
MEDIAN	25	18	...	31	...	...	...	...	-	-	-	...
HEATING EQUIPMENT												
WARM-AIR FURNACE	5 100	1 100	700	1 500	1 000	400	200	-	-	-	100	172
HEAT PUMP	100	-	-	100	-	-	-	-	-	-	-	...
STEAM OR HOT WATER	800	500	200	100	-	-	-	-	-	-	-	...
BUILT-IN ELECTRIC UNITS	100	-	-	100	-	-	-	-	-	-	-	...
FLOOR, WALL, OR PIPELESS FURNACE	-	-	-	-	-	-	-	-	-	-	-	...
ROOM HEATERS WITH FLUE	-	-	-	-	-	-	-	-	-	-	-	...
ROOM HEATERS WITHOUT FLUE	-	-	-	-	-	-	-	-	-	-	-	-
FIREPLACES, STOVES, OR PORTABLE HEATERS	-	-	-	-	-	-	-	-	-	-	-	-
NONE	-	-	-	-	-	-	-	-	-	-	-	-
AIR CONDITIONING												
ROOM UNIT(S)	1 700	200	400	500	200	100	100	-	-	-	100	167
CENTRAL SYSTEM	1 600	200	-	700	300	100	100	-	-	-	-	186
NONE	3 000	1 300	500	500	500	100	-	-	-	-	-	120
ELEVATOR IN STRUCTURE												
4 FLOORS OR MORE	300	200	100	-	-	-	-	-	-	-	-	...
WITH ELEVATOR	300	200	100	-	-	-	-	-	-	-	-	...
WITHOUT ELEVATOR	-	-	-	-	-	-	-	-	-	-	-	-
1 TO 3 FLOORS	5 900	1 400	800	1 800	1 000	400	200	-	-	-	100	167
BASEMENT												
WITH BASEMENT	4 100	700	700	1 300	800	300	200	-	-	-	100	177
NO BASEMENT	2 100	1 000	300	500	200	-	-	-	-	-	-	101
SOURCE OF WATER												
PUBLIC SYSTEM OR PRIVATE COMPANY	6 200	1 700	900	1 800	1 000	400	200	-	-	-	100	162
INDIVIDUAL WELL	-	-	-	-	-	-	-	-	-	-	-	-
OTHER	-	-	-	-	-	-	-	-	-	-	-	-
SEWAGE DISPOSAL												
PUBLIC SEWER	6 200	1 700	900	1 800	1 000	400	200	-	-	-	100	162
SEPTIC TANK OR CESSPOOL	-	-	-	-	-	-	-	-	-	-	-	-
OTHER	-	-	-	-	-	-	-	-	-	-	-	-

[1]EXCLUDES 1-UNIT STRUCTURES ON 10 ACRES OR MORE.

TABLE 8-6. GROSS RENT OF RENTER-OCCUPIED HOUSING UNITS WITH BLACK HOUSEHOLD HEAD: 1979--CONTINUED

(DATA BASED ON SAMPLE, SEE TEXT. FOR MINIMUM BASE FOR DERIVED FIGURES (PERCENT, MEDIAN, ETC.) AND MEANING OF SYMBOLS, SEE TEXT)

STANDARD METROPOLITAN STATISTICAL AREA OMAHA, NEBR.-IOWA IN CENTRAL CITY	TOTAL	LESS THAN $100	$100 TO $149	$150 TO $199	$200 TO $249	$250 TO $299	$300 TO $349	$350 TO $399	$400 TO $499	$500 OR MORE	NO CASH RENT	MEDIAN (DOLLARS)
SPECIFIED RENTER OCCUPIED[1]--CONTINUED												
HOUSE HEATING FUEL												
UTILITY GAS	5 700	1 500	900	1 500	1 000	400	200	-	-	-	100	163
BOTTLED, TANK, OR LP GAS	-	-	-	-	-	-	-	-	-	-	-	-
FUEL OIL, KEROSENE, ETC	200	100	-	-	-	-	-	-	-	-	-	...
ELECTRICITY	300	-	-	200	-	-	-	-	-	-	-	...
COAL OR COKE	-	-	-	-	-	-	-	-	-	-	-	-
WOOD	-	-	-	-	-	-	-	-	-	-	-	-
OTHER FUEL	-	-	-	-	-	-	-	-	-	-	-	-
NONE	-	-	-	-	-	-	-	-	-	-	-	-
COOKING FUEL												
UTILITY GAS	4 500	1 300	800	1 400	700	200	100	-	-	-	100	155
BOTTLED, TANK, OR LP GAS	-	-	-	-	-	-	-	-	-	-	-	-
ELECTRICITY	1 700	300	200	400	300	200	100	-	-	-	-	187
FUEL OIL, KEROSENE, ETC	-	-	-	-	-	-	-	-	-	-	-	-
COAL OR COKE	-	-	-	-	-	-	-	-	-	-	-	-
WOOD	-	-	-	-	-	-	-	-	-	-	-	-
OTHER FUEL	-	-	-	-	-	-	-	-	-	-	-	-
NONE	-	-	-	-	-	-	-	-	-	-	-	-
INCLUSION IN RENT												
PARKING FACILITIES	4 800	1 200	700	1 400	900	300	200	-	-	-	-	167
GARBAGE COLLECTION	6 100	1 600	900	1 800	1 000	400	200	-	-	-	100	162
FURNITURE	500	100	200	100	100	-	-	-	-	-	-	...
PUBLIC OR SUBSIDIZED HOUSING[2]												
UNITS IN PUBLIC HOUSING PROJECT	1 200	1 100	100	100	-	-	-	-	-	-	-	100-
PRIVATE HOUSING UNITS	4 800	600	800	1 600	1 000	400	200	-	-	-	100	177
NO GOVERNMENT RENT SUBSIDY	3 900	300	600	1 400	800	400	200	-	-	-	100	183
WITH GOVERNMENT RENT SUBSIDY	800	300	100	200	100	-	100	-	-	-	-	...
NOT REPORTED	100	-	100	-	-	-	-	-	-	-	-	...
NOT REPORTED	200	-	-	100	-	-	-	-	-	-	-	...
CARS AND TRUCKS AVAILABLE												
CARS AND TRUCKS:												
1	2 600	300	400	900	500	200	100	-	-	-	100	177
2	500	-	-	200	200	-	100	-	-	-	-	...
3	-	-	-	-	-	-	-	-	-	-	-	-
4 OR MORE	-	-	-	-	-	-	-	-	-	-	-	-
NONE	3 100	1 300	500	700	300	200	-	-	-	-	-	120
FAILURES IN PLUMBING AND EQUIPMENT												
UNITS OCCUPIED 3 MONTHS OR LONGER	5 500	1 400	900	1 600	900	300	200	-	-	-	100	162
UNUSABLE 6 HOURS OR LONGER:												
WATER SUPPLY	100	-	-	-	-	-	100	-	-	-	-	...
SEWAGE DISPOSAL	100	-	100	-	-	-	100	-	-	-	-	...
FLUSH TOILET	200	-	-	100	-	-	-	-	-	-	-	...
UNITS OCCUPIED LAST WINTER	4 500	1 200	700	1 100	800	300	200	-	-	-	100	162
UNUSABLE 6 HOURS OR LONGER:												
HEATING EQUIPMENT	500	100	100	200	100	-	-	-	-	-	-	...

[1]EXCLUDES 1-UNIT STRUCTURES ON 10 ACRES OR MORE.
[2]EXCLUDES MOBILE HOMES AND TRAILERS.

TABLE 8-7. INCOME OF FAMILIES AND PRIMARY INDIVIDUALS IN OWNER- AND RENTER-OCCUPIED HOUSING UNITS WITH HOUSEHOLD HEAD OF SPANISH ORIGIN: 1979

TABLE 8-8. VALUE OF OWNER-OCCUPIED HOUSING UNITS WITH HOUSEHOLD HEAD OF SPANISH ORIGIN: 1979

TABLE 8-9. GROSS RENT OF RENTER-OCCUPIED HOUSING UNITS WITH HOUSEHOLD HEAD OF SPANISH ORIGIN: 1979

(TABLES 8-7, 8-8, AND 8-9 OMITTED BECAUSE OF INSUFFICIENT NUMBER OF HOUSEHOLDS WITH HEAD OF SPANISH ORIGIN; SEE INTRODUCTION)

TABLE C-1. INCOME OF FAMILIES AND PRIMARY INDIVIDUALS IN OWNER- AND RENTER-OCCUPIED HOUSING UNITS: 1979

(DATA BASED ON SAMPLE, SEE TEXT. FOR MINIMUM BASE FOR DERIVED FIGURES (PERCENT, MEDIAN, ETC.) AND MEANING OF SYMBOLS, SEE TEXT)

STANDARD METROPOLITAN STATISTICAL AREA OMAHA, NEBR.-IOWA NOT IN CENTRAL CITY	TOTAL	LESS THAN $3,000	$3,000 TO $6,999	$7,000 TO $9,999	$10,000 TO $14,999	$15,000 TO $19,999	$20,000 TO $24,999	$25,000 TO $34,999	$35,000 TO $49,999	$50,000 TO $74,999	$75,000 OR MORE	MEDIAN (DOLLARS)
OWNER OCCUPIED	58 700	1 300	3 700	2 400	7 200	8 400	10 600	14 500	6 800	2 500	1 200	23000
UNITS IN STRUCTURE												
1, DETACHED	55 800	1 200	3 300	2 100	6 600	8 100	10 600	14 000	6 700	2 300	1 100	23200
1, ATTACHED	700	-	-	-	100	100	100	300	-	-	100	...
2 TO 4	500	-	200	-	200	-	-	-	-	-	-	...
5 TO 19	100	-	-	-	-	-	-	100	-	-	-	...
20 TO 49	-	-	-	-	-	-	-	-	-	-	-	...
50 OR MORE	-	-	-	-	-	-	-	-	-	-	-	-
MOBILE HOME OR TRAILER	1 400	100	200	300	300	200	-	-	100	100	-	11300
YEAR STRUCTURE BUILT												
APRIL 1970 OR LATER	23 400	200	200	600	2 000	3 100	4 300	7 300	3 600	1 500	700	26800
1965 TO MARCH 1970	7 200	-	200	100	600	1 000	1 500	2 100	1 100	500	100	26000
1960 TO 1964	8 000	100	300	400	1 100	1 400	1 900	1 900	600	200	-	21800
1950 TO 1959	6 800	100	500	300	1 300	1 000	1 300	1 500	600	100	100	21100
1940 TO 1949	2 100	100	300	100	400	300	200	400	200	-	-	17100
1939 OR EARLIER	11 200	800	2 200	900	1 900	1 600	1 400	1 300	600	300	200	14700
COMPLETE BATHROOMS												
1	23 600	700	2 900	1 800	4 800	4 700	3 800	3 500	1 000	300	100	16800
1 AND ONE-HALF	9 800	200	400	300	1 300	1 200	2 500	2 500	1 000	200	200	23200
2 OR MORE	25 000	200	400	300	1 200	2 500	4 300	8 500	4 700	2 100	800	29200
ALSO USED BY ANOTHER HOUSEHOLD	-	-	-	-	-	-	-	-	-	-	-	-
NONE	200	-	-	-	-	-	100	-	-	-	-	...
COMPLETE KITCHEN FACILITIES												
FOR EXCLUSIVE USE OF HOUSEHOLD	58 700	1 300	3 700	2 400	7 200	8 400	10 600	14 500	6 800	2 500	1 200	23000
ALSO USED BY ANOTHER HOUSEHOLD	-	-	-	-	-	-	-	-	-	-	-	-
NO COMPLETE KITCHEN FACILITIES	-	-	-	-	-	-	-	-	-	-	-	-
ROOMS												
1 ROOM	-	-	-	-	-	-	-	-	-	-	-	...
2 ROOMS	100	-	-	-	-	-	-	-	-	-	-	...
3 ROOMS	800	100	300	200	100	-	-	100	-	-	-	...
4 ROOMS	4 300	200	900	500	1 200	700	200	300	100	100	-	12200
5 ROOMS	14 800	200	1 500	600	2 800	2 900	2 900	2 600	900	200	100	18900
6 ROOMS	13 500	200	200	600	1 200	2 300	3 000	4 100	1 200	500	200	23600
7 ROOMS OR MORE	25 100	500	700	400	1 900	2 500	4 500	7 400	4 600	1 700	900	27700
MEDIAN	6.2	5.9	4.9	5.3	5.3	5.8	6.2	6.5+	6.5+	6.5+	6.5+	...
BEDROOMS												
NONE	-	-	-	-	-	-	-	-	-	-	-	...
1	1 400	200	600	200	200	-	-	100	-	-	-	6300
2	10 300	500	1 600	1 000	2 600	1 500	900	1 200	800	200	-	13900
3	34 900	41.0	1 100	1 100	3 500	5 800	7 800	9 900	3 700	1 000	600	23600
4 OR MORE	11 900	200	300	100	900	1 000	1 900	3 300	2 300	1 300	600	29700
PERSONS												
1 PERSON	5 500	800	1 800	600	1 100	300	400	300	100	-	-	7800
2 PERSONS	16 500	200	1 600	1 300	2 400	2 700	2 900	3 100	1 300	800	300	20300
3 PERSONS	11 300	100	200	200	1 500	1 900	2 200	3 300	1 300	400	200	24000
4 PERSONS	14 900	100	100	200	1 400	2 300	3 000	4 500	2 200	700	400	25700
5 PERSONS	6 300	-	-	-	600	700	1 200	2 200	1 000	200	200	27200
6 PERSONS OR MORE	4 200	-	-	-	200	400	900	1 100	1 000	300	100	29700
MEDIAN	3.1	1.5-	1.5	1.9	2.6	3.1	3.4	3.6	3.8	3.4	3.8	...
UNITS WITH SUBFAMILIES	400	-	-	-	100	-	100	200	-	-	-	...
UNITS WITH NONRELATIVES	900	-	100	100	200	100	200	100	-	-	-	...
PLUMBING FACILITIES BY PERSONS PER ROOM												
WITH ALL PLUMBING FACILITIES	58 500	1 200	3 700	2 400	7 200	8 400	10 600	14 500	6 800	2 500	1 200	23000
1.00 OR LESS	57 300	1 200	3 700	2 400	7 100	8 300	10 200	14 100	6 700	2 500	1 200	23000
1.01 TO 1.50	1 100	-	-	-	200	100	500	400	-	-	-	23500
1.51 OR MORE	100	-	-	-	-	-	-	-	100	-	-	...
LACKING SOME OR ALL PLUMBING FACILITIES	100	-	-	-	-	-	-	-	-	-	-	...
1.00 OR LESS	100	-	-	-	-	-	-	-	-	-	-	...
1.01 TO 1.50	-	-	-	-	-	-	-	-	-	-	-	-
1.51 OR MORE	-	-	-	-	-	-	-	-	-	-	-	-
HOUSEHOLD COMPOSITION BY AGE OF HEAD												
2-OR-MORE-PERSON HOUSEHOLDS	53 100	400	1 900	1 700	6 100	8 100	10 200	14 200	6 700	2 500	1 200	24100
MALE HEAD, WIFE PRESENT, NO NONRELATIVES	48 000	300	1 400	1 200	4 600	7 100	9 600	13 700	6 600	2 500	1 100	24900
UNDER 25 YEARS	1 800	-	-	-	500	500	500	200	100	-	-	18900
25 TO 29 YEARS	5 700	-	-	100	400	1 400	1 200	2 200	300	-	-	23800
30 TO 34 YEARS	7 600	-	-	-	1 000	1 100	2 200	2 200	500	400	100	23700
35 TO 44 YEARS	13 800	-	-	100	700	1 700	2 200	4 500	3 200	800	400	29600
45 TO 64 YEARS	15 200	200	300	300	1 300	2 200	3 000	4 300	2 200	1 000	500	25900
65 YEARS AND OVER	3 900	100	1 000	800	700	200	400	200	300	300	-	11100
OTHER MALE HEAD	1 700	-	100	200	300	400	200	200	200	-	-	17500
UNDER 45 YEARS	800	-	-	-	200	300	200	100	100	-	-	...
45 TO 64 YEARS	600	-	-	100	100	100	-	100	100	-	-	...
65 YEARS AND OVER	200	-	-	-	-	-	-	-	-	-	-	...
FEMALE HEAD	3 400	100	400	300	1 200	600	400	400	-	-	-	13700
UNDER 45 YEARS	1 800	-	200	200	600	300	200	100	-	-	-	13100
45 TO 64 YEARS	1 100	-	100	100	400	200	200	200	-	-	-	15100
65 YEARS AND OVER	600	-	100	-	200	100	-	100	-	-	-	...
1-PERSON HOUSEHOLDS	5 500	800	1 800	600	1 100	300	400	300	100	-	-	7800
MALE HEAD	1 900	300	400	100	400	100	300	200	-	-	-	12000
UNDER 45 YEARS	700	-	-	-	200	100	200	200	-	-	-	...
45 TO 64 YEARS	700	200	100	-	100	-	100	-	-	-	-	...
65 YEARS AND OVER	500	100	200	-	100	-	-	-	-	-	-	...
FEMALE HEAD	3 600	500	1 400	500	700	200	100	100	-	-	-	6700
UNDER 45 YEARS	200	-	-	100	100	-	-	-	-	-	-	...
45 TO 64 YEARS	1 200	100	400	200	400	100	-	-	-	-	-	8100
65 YEARS AND OVER	2 100	400	1 000	200	200	100	100	-	-	-	-	5800

TABLE C-1. INCOME OF FAMILIES AND PRIMARY INDIVIDUALS IN OWNER- AND RENTER-OCCUPIED HOUSING UNITS: 1979--CONTINUED

(DATA BASED ON SAMPLE, SEE TEXT. FOR MINIMUM BASE FOR DERIVED FIGURES (PERCENT, MEDIAN, ETC.) AND MEANING OF SYMBOLS, SEE TEXT)

STANDARD METROPOLITAN STATISTICAL AREA OMAHA, NEBR.-IOWA NOT IN CENTRAL CITY	TOTAL	LESS THAN $3,000	$3,000 TO $6,999	$7,000 TO $9,999	$10,000 TO $14,999	$15,000 TO $19,999	$20,000 TO $24,999	$25,000 TO $34,999	$35,000 TO $49,999	$50,000 TO $74,999	$75,000 OR MORE	MEDIAN (DOLLARS)
OWNER OCCUPIED--CONTINUED												
OWN CHILDREN UNDER 18 YEARS OLD BY AGE GROUP												
NO OWN CHILDREN UNDER 18 YEARS	26 600	1 000	3 400	2 600	3 700	3 400	4 600	4 600	2 300	1 100	500	19700
WITH OWN CHILDREN UNDER 18 YEARS	32 100	200	300	400	3 500	5 000	6 000	9 900	4 600	1 500	700	25600
UNDER 6 YEARS ONLY	5 700	-	-	-	600	1 000	1 400	2 000	400	100	100	24100
1	3 000	-	-	-	400	600	600	1 000	200	100	-	23500
2	2 400	-	-	-	200	300	700	900	200	-	-	24900
3 OR MORE	300	-	-	-	-	100	100	100	-	-	-	...
6 TO 17 YEARS ONLY	18 500	200	300	200	1 900	2 300	3 100	5 800	3 300	1 000	400	27200
1	7 500	100	-	100	800	1 100	1 200	2 300	1 200	500	-	26500
2	7 200	-	200	100	700	800	1 000	2 200	1 300	400	400	28000
3 OR MORE	3 800	-	-	-	300	400	900	1 200	700	200	-	27300
BOTH AGE GROUPS	8 000	100	-	200	1 000	1 700	1 600	2 100	900	300	200	23500
2	4 500	-	-	100	600	1 100	800	1 100	300	300	100	22300
3 OR MORE	3 500	-	-	-	400	500	800	1 000	600	-	100	24900
YEARS OF SCHOOL COMPLETED BY HEAD												
NO SCHOOL YEARS COMPLETED	200	-	-	-	-	-	-	-	-	-	-	...
ELEMENTARY:												
LESS THAN 8 YEARS	700	100	300	100	200	-	-	-	-	-	-	...
8 YEARS	5 100	200	1 500	600	600	600	400	500	300	200	100	12000
HIGH SCHOOL:												
1 TO 3 YEARS	6 100	300	700	400	1 400	700	1 200	800	400	200	100	17200
4 YEARS	20 900	400	900	600	2 900	3 500	3 600	5 300	2 800	700	200	23000
COLLEGE:												
1 TO 3 YEARS	11 100	100	200	400	1 400	1 900	2 200	3 300	1 200	200	100	23500
4 YEARS OR MORE	14 500	100	100	200	800	1 700	3 100	4 600	2 100	1 100	800	27600
MEDIAN	12.8	12.0	9.4	12.2	12.5	12.8	13.0	13.6	13.0	14.1	16.7	...
YEAR HEAD MOVED INTO UNIT												
1978 OR LATER	14 400	200	300	300	2 100	2 300	3 000	3 400	1 700	800	300	23400
MOVED IN WITHIN PAST 12 MONTHS	8 900	200	200	100	1 600	1 500	1 500	2 300	800	400	200	22600
APRIL 1970 TO 1977	24 100	300	700	800	2 300	3 300	4 500	7 200	3 200	1 100	600	25100
1965 TO MARCH 1970	6 700	-	400	200	700	900	1 300	1 900	800	400	100	24300
1960 TO 1964	5 300	200	400	400	900	800	900	1 100	400	100	100	19700
1950 TO 1959	4 800	400	800	200	800	600	700	600	400	200	100	16700
1949 OR EARLIER	3 400	200	1 000	400	400	400	300	200	200	100	-	10000
SPECIFIED OWNER OCCUPIED[1]	52 700	900	3 000	1 900	6 200	7 700	10 100	13 800	6 100	2 100	900	23300
VALUE												
LESS THAN $10,000	400	100	100	100	100	-	-	-	-	-	-	...
$10,000 TO $12,499	500	100	100	-	200	100	-	-	-	-	-	...
$12,500 TO $14,999	700	100	200	100	-	100	-	100	-	-	-	...
$15,000 TO $19,999	1 300	-	300	100	500	200	100	100	-	-	-	...
$20,000 TO $24,999	2 500	200	500	200	600	400	300	100	200	-	-	12300
$25,000 TO $29,999	3 000	-	400	200	500	600	500	400	200	100	-	17500
$30,000 TO $34,999	4 600	100	300	200	1 100	800	800	900	300	-	-	18400
$35,000 TO $39,999	6 100	-	400	300	900	1 200	1 400	1 300	400	100	-	20500
$40,000 TO $49,999	11 900	200	200	400	1 600	2 200	2 800	3 500	900	100	-	22300
$50,000 TO $59,999	8 800	-	-	100	300	1 000	2 400	3 300	1 300	300	100	26700
$60,000 TO $74,999	7 500	-	100	100	200	600	1 300	3 200	1 500	300	200	29500
$75,000 TO $99,999	3 300	100	100	-	-	200	400	600	1 100	600	-	36300
$100,000 TO $124,999	1 100	-	-	-	-	-	-	300	200	300	200	47100
$125,000 TO $199,999	700	-	-	-	-	100	-	-	100	200	200	...
$200,000 OR MORE	200	-	-	-	100	-	-	-	-	-	-	...
MEDIAN	46100	...	27500	35100	35800	41400	46900	51700	59100	78200	...	...
VALUE-INCOME RATIO												
LESS THAN 1.5	11 400	-	100	100	600	1 000	1 200	3 700	2 800	1 200	800	32700
1.5 TO 1.9	12 000	-	100	-	800	1 000	2 900	4 600	2 000	500	100	27700
2.0 TO 2.4	10 400	-	200	100	900	2 000	2 700	3 500	800	200	-	23700
2.5 TO 2.9	7 600	-	-	300	1 100	2 100	2 200	1 400	300	100	-	20500
3.0 TO 3.9	5 200	-	300	300	2 000	1 100	800	400	100	-	-	14800
4.0 TO 4.9	2 300	100	400	400	400	400	200	200	-	-	-	12300
5.0 OR MORE	3 700	500	1 900	600	400	200	100	-	-	-	-	5800
NOT COMPUTED	200	200	-	-	-	-	-	-	-	-	-	...
MEDIAN	2.1	...	5.0+	4.2	2.9	2.5	2.2	1.8	1.5	1.5-	...	...
MONTHLY MORTGAGE PAYMENT[2]												
UNITS WITH A MORTGAGE	41 600	300	700	700	4 400	6 600	8 900	12 200	5 400	1 800	700	24600
LESS THAN $100	1 300	-	100	-	400	200	200	300	200	-	-	20000
$100 TO $149	4 300	100	200	200	700	1 000	900	900	200	-	-	19700
$150 TO $199	5 400	100	100	200	700	900	1 300	1 300	600	100	100	22700
$200 TO $249	4 900	-	100	-	800	1 000	1 200	1 200	400	200	-	22400
$250 TO $299	4 900	-	-	100	800	900	800	1 700	400	200	-	23800
$300 TO $349	4 200	-	-	-	200	700	1 000	1 400	600	200	100	26300
$350 TO $399	3 900	-	-	-	300	500	900	1 300	600	100	-	26400
$400 TO $449	3 600	-	-	-	100	700	1 000	1 300	500	100	-	25700
$450 TO $499	2 200	-	-	-	-	-	500	900	600	-	-	30500
$500 TO $599	2 400	-	-	-	-	100	700	900	400	100	100	29200
$600 TO $699	1 000	-	-	-	-	100	-	200	300	300	100	...
$700 OR MORE	700	-	-	-	100	-	100	-	200	100	200	...
NOT REPORTED	2 800	100	200	-	200	600	300	700	300	300	-	24700
MEDIAN	286	...	...	...	221	250	292	310	367	358	...	...
UNITS WITH NO MORTGAGE	11 000	600	2 300	1 200	1 800	1 100	1 200	1 600	700	300	200	13800

[1]LIMITED TO 1-UNIT STRUCTURES ON LESS THAN 10 ACRES AND NO BUSINESS ON PROPERTY.
[2]INCLUDES PRINCIPAL AND INTEREST ONLY.

TABLE C-1. INCOME OF FAMILIES AND PRIMARY INDIVIDUALS IN OWNER- AND RENTER-OCCUPIED HOUSING UNITS: 1979--CONTINUED

(DATA BASED ON SAMPLE, SEE TEXT. FOR MINIMUM BASE FOR DERIVED FIGURES (PERCENT, MEDIAN, ETC.) AND MEANING OF SYMBOLS, SEE TEXT)

STANDARD METROPOLITAN STATISTICAL AREA OMAHA, NEBR.-IOWA NOT IN CENTRAL CITY	TOTAL	LESS THAN $3,000	$3,000 TO $6,999	$7,000 TO $9,999	$10,000 TO $14,999	$15,000 TO $19,999	$20,000 TO $24,999	$25,000 TO $34,999	$35,000 TO $49,999	$50,000 TO $74,999	$75,000 OR MORE	MEDIAN (DOLLARS)
SPECIFIED OWNER OCCUPIED[1]--CONTINUED												
REAL ESTATE TAXES LAST YEAR												
LESS THAN $100	2 400	400	600	100	300	300	200	200	200	-	-	11300
$100 TO $199	1 500	-	400	-	400	200	200	100	100	-	-	13800
$200 TO $299	2 200	-	500	300	400	200	200	400	100	-	-	13400
$300 TO $399	2 600	100	300	300	600	500	400	200	200	-	-	15100
$400 TO $499	2 700	-	200	100	600	500	600	600	-	-	-	19700
$500 TO $599	2 500	-	100	-	300	500	800	400	200	-	-	21600
$600 TO $699	4 100	-	100	300	500	600	1 000	1 100	300	100	-	22800
$700 TO $799	4 200	-	-	100	600	700	1 100	1 100	500	-	-	22800
$800 TO $899	4 200	-	100	100	600	500	1 100	1 200	400	200	-	23900
$900 TO $999	3 600	-	100	200	200	600	800	1 200	400	100	-	24600
$1,000 TO $1,099	2 700	-	100	100	-	500	500	1 000	300	100	-	26200
$1,100 TO $1,199	2 000	-	-	-	200	100	600	800	100	-	-	24900
$1,200 TO $1,399	5 700	-	-	-	100	900	1 000	1 900	1 300	400	100	29500
$1,400 TO $1,599	2 000	-	-	-	-	300	200	800	200	200	100	30200
$1,600 TO $1,799	1 200	-	-	-	-	100	300	200	500	-	-	34100
$1,800 TO $1,999	700	-	-	-	-	-	-	200	300	100	-	...
$2,000 OR MORE	1 500	-	-	-	-	-	200	400	300	200	200	38600
NOT REPORTED	7 100	200	400	200	1 400	1 200	900	1 800	400	400	100	20500
MEDIAN	814	...	258	468	544	761	807	950	1100	1300	...	...
MEAN REAL ESTATE TAXES LAST YEAR												
MEAN (PER $1,000 VALUE)	17	...	14	16	16	18	18	18	19	17	...	...
SELECTED MONTHLY HOUSING COSTS[2]												
UNITS WITH A MORTGAGE	41 600	300	700	700	4 400	6 600	8 900	12 200	5 400	1 800	700	24600
LESS THAN $125	-	-	-	-	-	-	-	-	-	-	-	-
$125 TO $149	200	-	100	-	100	-	-	-	-	-	-	...
$150 TO $174	200	-	-	-	-	-	-	-	-	-	-	...
$175 TO $199	900	100	-	100	300	100	100	100	-	-	-	...
$200 TO $224	1 300	-	100	100	200	400	300	200	-	-	-	18100
$225 TO $249	2 700	-	100	100	400	500	700	800	100	100	-	22600
$250 TO $274	2 300	100	-	-	200	500	500	700	200	-	-	22900
$275 TO $299	2 000	-	100	100	400	400	400	400	100	-	-	20000
$300 TO $324	3 000	-	-	100	500	700	800	700	200	-	-	21300
$325 TO $349	2 400	-	-	-	300	400	700	600	300	-	-	23200
$350 TO $374	2 100	-	-	-	300	600	400	700	100	-	-	21900
$375 TO $399	2 300	-	-	100	400	300	500	600	300	100	-	24400
$400 TO $449	3 700	-	-	100	300	500	1 100	1 200	400	100	100	24700
$450 TO $499	4 200	-	-	-	200	600	1 000	1 700	600	200	-	27200
$500 TO $549	3 200	-	-	-	-	600	800	1 100	500	-	-	25900
$550 TO $599	2 300	-	-	-	-	-	500	1 000	600	100	100	30800
$600 TO $699	2 900	-	-	-	-	200	500	1 100	800	300	-	31800
$700 TO $799	1 100	-	-	-	-	-	100	300	400	200	-	...
$800 TO $899	400	-	-	-	-	-	100	100	100	100	-	...
$900 TO $999	200	-	-	-	-	-	-	-	100	-	-	...
$1,000 TO $1,249	200	-	-	-	-	-	-	-	-	-	200	...
$1,250 TO $1,499	-	-	-	-	-	-	-	-	-	-	-	-
$1,500 OR MORE	300	-	-	-	100	-	-	-	100	-	100	...
NOT REPORTED	3 500	100	200	-	600	600	500	800	300	300	-	22100
MEDIAN	394	...	...	...	310	340	398	433	507	562	...	...
UNITS WITH NO MORTGAGE	11 000	600	2 300	1 200	1 800	1 100	1 200	1 600	700	300	200	13800
LESS THAN $70	700	200	300	-	100	-	-	-	-	-	-	...
$70 TO $79	400	-	200	100	100	-	-	-	-	-	-	...
$80 TO $89	700	-	300	-	200	100	-	100	-	-	-	...
$90 TO $99	600	100	200	200	100	-	-	-	-	-	-	...
$100 TO $124	1 600	100	400	100	200	200	300	200	100	-	-	14900
$125 TO $149	2 300	100	300	300	600	300	300	200	100	100	-	13600
$150 TO $174	1 400	-	100	200	200	100	400	200	100	100	-	21000
$175 TO $199	700	-	100	-	100	100	-	300	100	-	-	...
$200 TO $224	400	-	-	100	-	-	-	100	100	-	-	...
$225 TO $249	300	-	-	-	-	100	-	100	-	-	-	...
$250 TO $299	300	-	-	-	-	-	-	100	100	-	100	...
$300 TO $349	-	-	-	-	-	-	-	-	-	-	-	...
$350 TO $399	-	-	-	-	-	-	-	-	-	-	-	...
$400 TO $499	-	-	-	-	-	-	-	-	-	-	-	...
$500 OR MORE	-	-	-	-	-	-	-	-	-	-	-	-
NOT REPORTED	1 500	200	400	100	200	200	100	200	100	100	-	14300
MEDIAN	133	...	98	...	129	...	...	165	...	...	...	...
SELECTED MONTHLY HOUSING COSTS AS PERCENTAGE OF INCOME[3]												
UNITS WITH A MORTGAGE	41 600	300	700	700	4 400	6 600	8 900	12 200	5 400	1 800	700	24600
LESS THAN 5 PERCENT	200	-	-	-	-	-	-	-	-	-	100	...
5 TO 9 PERCENT	2 500	-	-	-	-	-	-	800	800	600	400	44500
10 TO 14 PERCENT	6 600	-	-	-	100	200	1 500	2 800	1 400	400	100	30200
15 TO 19 PERCENT	9 500	-	-	-	400	1 400	2 000	3 600	1 500	400	100	27600
20 TO 24 PERCENT	7 200	-	-	-	600	1 300	2 000	2 300	900	-	-	23900
25 TO 29 PERCENT	5 000	-	-	100	800	1 100	1 400	1 300	200	-	-	21700
30 TO 34 PERCENT	3 500	-	-	200	700	1 200	1 000	400	-	-	-	18800
35 TO 39 PERCENT	1 600	-	-	-	600	400	400	200	-	-	-	16800
40 TO 49 PERCENT	1 200	-	200	200	400	300	200	-	-	-	-	13100
50 TO 59 PERCENT	300	-	100	100	100	-	-	-	-	-	-	...
60 PERCENT OR MORE	600	200	100	100	200	-	-	-	100	-	-	...
NOT COMPUTED	-	-	-	-	-	-	-	-	-	-	-	-
NOT REPORTED	3 500	100	200	-	600	600	500	800	300	300	-	22100
MEDIAN	20	...	...	...	29	25	22	18	16	12	...	...

[1]LIMITED TO 1-UNIT STRUCTURES ON LESS THAN 10 ACRES AND NO BUSINESS ON PROPERTY.
[2]SUM OF PAYMENTS FOR REAL ESTATE TAXES, PROPERTY INSURANCE, UTILITIES, FUEL, WATER, GARBAGE COLLECTION, AND MORTGAGE AT TIME OF INTERVIEW.

TABLE C-1. INCOME OF FAMILIES AND PRIMARY INDIVIDUALS IN OWNER- AND RENTER-OCCUPIED HOUSING UNITS: 1979--CONTINUED

(DATA BASED ON SAMPLE, SEE TEXT. FOR MINIMUM BASE FOR DERIVED FIGURES (PERCENT, MEDIAN, ETC.) AND MEANING OF SYMBOLS, SEE TEXT)

STANDARD METROPOLITAN STATISTICAL AREA OMAHA, NEBR.-IOWA NOT IN CENTRAL CITY	TOTAL	LESS THAN $3,000	$3,000 TO $6,999	$7,000 TO $9,999	$10,000 TO $14,999	$15,000 TO $19,999	$20,000 TO $24,999	$25,000 TO $34,999	$35,000 TO $49,999	$50,000 TO $74,999	$75,000 OR MORE	MEDIAN (DOLLARS)
SPECIFIED OWNER OCCUPIED[1]--CONTINUED												
SELECTED MONTHLY HOUSING COSTS AS PERCENTAGE OF INCOME[2]--CONTINUED												
UNITS WITH NO MORTGAGE	11 000	600	2 300	1 200	1 800	1 100	1 200	1 600	700	300	200	13800
LESS THAN 5 PERCENT	1 000	-	-	-	-	-	-	300	300	200	100	...
5 TO 9 PERCENT	3 000	-	-	-	400	400	1 000	900	300	-	-	23500
10 TO 14 PERCENT	2 000	-	200	300	800	500	100	100	-	-	-	13200
15 TO 19 PERCENT	1 100	-	500	200	300	100	-	-	-	-	-	8200
20 TO 24 PERCENT	900	-	500	300	-	-	-	-	-	-	-	...
25 TO 29 PERCENT	500	-	300	200	-	-	-	-	-	-	-	...
30 TO 34 PERCENT	300	100	100	100	-	-	-	-	-	-	-	...
35 TO 39 PERCENT	200	-	100	-	-	-	-	-	-	-	-	...
40 TO 49 PERCENT	200	100	200	-	-	-	-	-	-	-	-	...
50 TO 59 PERCENT	-	-	-	-	-	-	-	-	-	-	-	...
60 PERCENT OR MORE	200	200	100	-	-	-	-	-	-	-	-	...
NOT COMPUTED	100	100	-	-	-	-	-	-	-	-	-	...
NOT REPORTED	1 500	200	400	100	200	200	100	200	100	100	-	14300
MEDIAN	12	...	23	...	12	...	...	7	...	...	...	...
OWNER OCCUPIED	58 700	1 300	3 700	2 400	7 200	8 400	10 600	14 500	6 800	2 500	1 200	23000
HEATING EQUIPMENT												
WARM-AIR FURNACE	54 700	1 000	3 100	2 100	6 700	8 100	10 200	13 900	6 200	2 400	900	23100
HEAT PUMP	1 300	-	-	-	100	-	100	300	400	100	200	38800
STEAM OR HOT WATER	800	-	100	100	-	100	200	200	100	-	-	...
BUILT-IN ELECTRIC UNITS	400	-	-	-	-	-	100	-	100	-	-	...
FLOOR, WALL, OR PIPELESS FURNACE	400	-	200	100	-	-	-	100	-	-	-	...
ROOM HEATERS WITH FLUE	800	200	200	100	100	100	100	-	-	-	-	...
ROOM HEATERS WITHOUT FLUE	-	-	-	-	-	-	-	-	-	-	-	-
FIREPLACES, STOVES, OR PORTABLE HEATERS	300	-	-	-	200	100	-	-	-	-	-	...
NONE	-	-	-	-	-	-	-	-	-	-	-	-
SOURCE OF WATER												
PUBLIC SYSTEM OR PRIVATE COMPANY	50 800	800	3 200	2 000	6 300	7 700	9 600	12 600	5 700	2 000	900	22800
INDIVIDUAL WELL	7 400	400	500	400	900	600	900	1 800	1 100	500	300	25200
OTHER	400	100	-	-	-	-	100	100	-	-	-	...
SEWAGE DISPOSAL												
PUBLIC SEWER	48 500	800	3 100	2 000	6 300	7 300	9 300	12 000	5 200	1 700	700	22600
SEPTIC TANK OR CESSPOOL	10 100	400	600	400	900	1 000	1 300	2 500	1 600	800	500	26300
OTHER	-	-	-	-	-	-	-	-	-	-	-	...
HOUSE HEATING FUEL												
UTILITY GAS	46 500	700	3 100	1 700	5 800	7 100	9 100	11 500	5 200	1 600	700	22600
BOTTLED, TANK, OR LP GAS	4 000	300	100	200	400	400	700	1 000	400	300	200	23700
FUEL OIL, KEROSENE, ETC	2 000	100	400	200	200	200	100	300	200	100	-	14600
ELECTRICITY	6 100	100	100	200	800	600	800	1 700	1 100	500	300	28200
COAL OR COKE	-	-	-	-	-	-	-	-	-	-	-	-
WOOD	100	-	-	-	-	100	-	-	-	-	-	...
OTHER FUEL	-	-	-	-	-	-	-	-	-	-	-	-
NONE	-	-	-	-	-	-	-	-	-	-	-	-
COOKING FUEL												
UTILITY GAS	14 600	400	2 000	800	2 800	2 400	2 800	2 400	700	300	-	17600
BOTTLED, TANK, OR LP GAS	1 900	300	100	100	200	300	300	400	100	100	-	20000
ELECTRICITY	42 100	500	1 600	1 500	4 300	5 700	7 600	11 700	6 000	2 100	1 100	24900
FUEL OIL, KEROSENE, ETC	-	-	-	-	-	-	-	-	-	-	-	-
COAL OR COKE	-	-	-	-	-	-	-	-	-	-	-	-
WOOD	-	-	-	-	-	-	-	-	-	-	-	...
OTHER FUEL	-	-	-	-	-	-	-	-	-	-	-	-
NONE	-	-	-	-	-	-	-	-	-	-	-	-
SELECTED CHARACTERISTICS												
WITH AIR CONDITIONING	53 600	700	2 900	1 900	6 200	7 500	10 100	14 000	6 500	2 500	1 200	23700
ROOM UNIT(S)	11 300	200	1 800	900	2 100	2 000	1 800	1 500	700	100	300	16700
CENTRAL SYSTEM	42 300	500	1 100	1 000	4 200	5 600	8 300	12 500	5 900	2 400	900	25400
WITH BASEMENT	51 400	1 100	3 000	1 800	6 200	7 200	9 500	13 500	6 100	2 100	1 100	23400
CARS AND TRUCKS AVAILABLE:												
1	12 300	300	2 100	1 500	3 500	1 800	1 300	1 100	400	300	-	13200
2	32 100	500	400	500	2 700	5 300	7 000	9 800	3 800	1 300	700	24700
3 OR MORE	12 200	100	100	100	800	1 300	2 200	3 600	2 600	900	500	29300
RENTER OCCUPIED	23 400	900	3 400	3 300	6 600	3 700	2 900	1 800	400	200	200	13100
UNITS IN STRUCTURE												
1, DETACHED	5 500	200	600	800	1 200	1 200	600	500	200	-	200	14700
1, ATTACHED	2 200	-	100	200	700	500	500	200	-	-	-	15800
2 TO 4	2 600	200	600	400	600	300	200	200	-	-	-	11300
5 TO 19	8 900	300	1 600	1 200	2 500	1 100	1 200	600	200	100	-	12700
20 TO 49	3 400	100	200	600	1 200	600	300	200	-	100	-	13100
50 OR MORE	400	-	200	100	-	-	-	-	-	-	-	...
MOBILE HOME OR TRAILER	400	-	-	100	200	-	-	-	-	-	-	...

[1]LIMITED TO 1-UNIT STRUCTURES ON LESS THAN 10 ACRES AND NO BUSINESS ON PROPERTY.
[2]SUM OF PAYMENTS FOR REAL ESTATE TAXES, PROPERTY INSURANCE, UTILITIES, FUEL, WATER, GARBAGE COLLECTION, AND MORTGAGE AT TIME OF INTERVIEW.

TABLE C-1. INCOME OF FAMILIES AND PRIMARY INDIVIDUALS IN OWNER- AND RENTER-OCCUPIED HOUSING UNITS: 1979--CONTINUED

(DATA BASED ON SAMPLE, SEE TEXT. FOR MINIMUM BASE FOR DERIVED FIGURES (PERCENT, MEDIAN, ETC.) AND MEANING OF SYMBOLS, SEE TEXT)

STANDARD METROPOLITAN STATISTICAL AREA OMAHA, NEBR.-IOWA NOT IN CENTRAL CITY	TOTAL	LESS THAN $3,000	$3,000 TO $6,999	$7,000 TO $9,999	$10,000 TO $14,999	$15,000 TO $19,999	$20,000 TO $24,999	$25,000 TO $34,999	$35,000 TO $49,999	$50,000 TO $74,999	$75,000 OR MORE	MEDIAN (DOLLARS)
RENTER OCCUPIED--CONTINUED												
YEAR STRUCTURE BUILT												
APRIL 1970 OR LATER	10 000	200	1 100	1 100	3 100	1 700	1 500	800	200	200	-	14100
1965 TO MARCH 1970	2 700	100	400	600	500	400	400	300	-	-	-	13100
1960 TO 1964	2 800	100	200	500	900	500	400	200	100	-	-	13500
1950 TO 1959	1 600	-	100	200	600	300	200	100	-	-	-	13300
1940 TO 1949	1 000	-	200	200	200	200	-	100	-	-	-	...
1939 OR EARLIER	5 300	500	1 400	700	1 200	600	400	200	100	-	100	10500
COMPLETE BATHROOMS												
1	16 900	700	2 800	2 900	5 000	2 800	1 500	700	200	200	100	11900
1 AND ONE-HALF	2 200	100	100	200	600	500	400	300	-	-	-	17000
2 OR MORE	4 000	-	300	200	1 000	400	1 000	800	200	-	-	20200
ALSO USED BY ANOTHER HOUSEHOLD	100	-	100	-	-	-	-	-	-	-	-	...
NONE	100	-	-	-	-	-	-	-	-	-	-	...
COMPLETE KITCHEN FACILITIES												
FOR EXCLUSIVE USE OF HOUSEHOLD	23 300	800	3 400	3 300	6 600	3 700	2 900	1 800	400	200	200	13200
ALSO USED BY ANOTHER HOUSEHOLD	-	-	-	-	-	-	-	-	-	-	-	-
NO COMPLETE KITCHEN FACILITIES	100	-	-	-	-	-	-	-	-	-	-	...
ROOMS												
1 ROOM	200	-	100	-	-	-	-	-	-	-	-	...
2 ROOMS	1 100	100	300	300	200	-	100	100	-	-	-	8200
3 ROOMS	5 100	300	1 100	700	1 800	800	200	100	-	100	-	11400
4 ROOMS	7 100	200	1 100	1 100	2 100	1 000	1 000	400	100	100	-	12900
5 ROOMS	5 100	100	400	700	1 400	900	1 000	500	100	-	-	14800
6 ROOMS	2 400	100	200	400	700	400	300	300	-	-	-	13900
7 ROOMS OR MORE	2 300	-	200	200	400	500	300	400	200	-	200	18400
MEDIAN	4.2	...	3.7	4.1	4.1	4.5	4.6	5.1	...	...	...	...
BEDROOMS												
NONE	400	-	200	100	100	-	-	-	-	-	-	...
1	7 900	500	1 600	1 200	2 500	1 200	500	200	100	100	-	11400
2	8 400	200	1 100	1 300	2 300	1 200	1 400	700	-	200	-	13500
3	5 200	100	400	600	1 200	1 100	1 000	600	200	-	100	16600
4 OR MORE	1 400	-	200	200	400	200	-	200	100	-	100	14100
PERSONS												
1 PERSON	8 000	600	1 600	1 400	2 500	1 100	600	100	100	100	-	10800
2 PERSONS	6 800	200	1 000	1 000	1 900	800	900	800	100	100	-	13100
3 PERSONS	3 600	100	300	300	1 000	800	600	300	100	-	-	15900
4 PERSONS	3 000	-	200	400	700	700	600	200	100	-	-	16000
5 PERSONS	1 300	-	100	200	300	300	200	200	-	-	-	16200
6 PERSONS OR MORE	600	-	-	-	200	100	-	100	-	-	-	...
MEDIAN	2.0	...	1.5	1.7	1.9	2.5	2.5	2.4	...	...	...	...
UNITS WITH SUBFAMILIES	-	-	-	-	-	-	-	-	-	-	-	...
UNITS WITH NONRELATIVES	2 200	100	600	500	700	200	100	-	-	-	-	9400
PLUMBING FACILITIES BY PERSONS PER ROOM												
WITH ALL PLUMBING FACILITIES	23 200	800	3 300	3 300	6 600	3 700	2 900	1 800	400	200	200	13200
1.00 OR LESS	22 800	800	3 200	3 300	6 500	3 600	2 800	1 700	400	200	200	13100
1.01 TO 1.50	400	-	100	-	100	100	100	-	-	-	-	...
1.51 OR MORE	-	-	-	-	-	-	-	-	-	-	-	-
LACKING SOME OR ALL PLUMBING FACILITIES	100	-	100	-	-	-	-	-	-	-	-	...
1.00 OR LESS	100	-	100	-	-	-	-	-	-	-	-	...
1.01 TO 1.50	-	-	-	-	-	-	-	-	-	-	-	-
1.51 OR MORE	-	-	-	-	-	-	-	-	-	-	-	-
HOUSEHOLD COMPOSITION BY AGE OF HEAD												
2-OR-MORE-PERSON HOUSEHOLDS	15 300	300	1 700	1 900	4 100	2 600	2 300	1 600	400	200	200	14600
MALE HEAD, WIFE PRESENT, NO NONRELATIVES	10 200	-	400	1 100	2 700	2 100	2 000	1 300	300	100	200	17100
UNDER 25 YEARS	1 700	-	200	400	600	300	200	-	-	-	-	11900
25 TO 29 YEARS	2 700	-	-	300	800	700	600	300	-	-	-	16600
30 TO 34 YEARS	1 800	-	-	100	400	200	500	400	-	-	100	21200
35 TO 44 YEARS	1 600	-	100	-	300	500	500	100	-	-	-	18300
45 TO 64 YEARS	2 000	-	-	100	500	400	200	400	200	100	100	21100
65 YEARS AND OVER	400	-	100	100	-	-	-	-	-	-	-	...
OTHER MALE HEAD	1 900	-	300	300	500	200	100	200	100	-	-	13100
UNDER 45 YEARS	1 500	-	200	200	400	200	100	100	100	-	-	13000
45 TO 64 YEARS	300	-	-	-	100	-	-	100	-	-	-	...
65 YEARS AND OVER	-	-	-	-	-	-	-	-	-	-	-	...
FEMALE HEAD	3 300	200	1 000	500	900	300	200	100	-	-	-	9400
UNDER 45 YEARS	2 800	200	700	500	900	200	200	100	-	-	-	9900
45 TO 64 YEARS	400	-	200	-	-	-	-	-	-	-	-	...
65 YEARS AND OVER	100	-	-	-	-	-	-	-	-	-	-	...
1-PERSON HOUSEHOLDS	8 000	600	1 600	1 400	2 500	1 100	600	100	100	100	-	10800
MALE HEAD	3 000	100	400	500	800	500	400	100	-	100	-	12800
UNDER 45 YEARS	2 300	-	200	400	600	500	300	100	-	-	-	13300
45 TO 64 YEARS	400	-	-	-	200	-	100	-	-	-	-	...
65 YEARS AND OVER	300	100	100	100	-	-	-	-	-	-	-	...
FEMALE HEAD	5 100	500	1 300	900	1 600	600	200	-	-	-	-	9700
UNDER 45 YEARS	3 300	200	500	400	1 400	500	100	-	-	-	-	11800
45 TO 64 YEARS	300	-	-	100	100	-	-	-	-	-	-	...
65 YEARS AND OVER	1 500	200	700	400	200	-	-	-	-	-	-	5700

TABLE C-1. INCOME OF FAMILIES AND PRIMARY INDIVIDUALS IN OWNER- AND RENTER-OCCUPIED HOUSING UNITS: 1979--CONTINUED

(DATA BASED ON SAMPLE, SEE TEXT. FOR MINIMUM BASE FOR DERIVED FIGURES (PERCENT, MEDIAN, ETC.) AND MEANING OF SYMBOLS, SEE TEXT)

STANDARD METROPOLITAN STATISTICAL AREA OMAHA, NEBR.-IOWA NOT IN CENTRAL CITY	TOTAL	LESS THAN $3,000	$3,000 TO $6,999	$7,000 TO $9,999	$10,000 TO $14,999	$15,000 TO $19,999	$20,000 TO $24,999	$25,000 TO $34,999	$35,000 TO $49,999	$50,000 TO $74,999	$75,000 OR MORE	MEDIAN (DOLLARS)
RENTER OCCUPIED--CONTINUED												
OWN CHILDREN UNDER 18 YEARS OLD BY AGE GROUP												
NO OWN CHILDREN UNDER 18 YEARS	14 800	700	2 500	2 300	4 000	2 000	1 600	1 100	300	200	100	12300
WITH OWN CHILDREN UNDER 18 YEARS	8 600	200	900	1 000	2 600	1 700	1 400	700	200	-	100	14400
UNDER 6 YEARS ONLY	3 100	100	300	400	1 200	500	400	100	-	-	-	12700
1	2 000	100	200	200	900	300	300	-	-	-	-	12700
2	1 000	-	100	200	300	200	100	-	-	-	-	...
3 OR MORE	100	-	-	-	-	-	-	-	-	-	-	...
6 TO 17 YEARS ONLY	3 800	-	500	300	900	800	600	400	100	-	-	15900
1	1 900	-	200	200	400	400	400	300	100	-	-	17100
2	1 300	-	200	100	400	200	300	100	-	-	-	14500
3 OR MORE	600	-	100	100	100	300	-	-	-	-	-	...
BOTH AGE GROUPS	1 700	-	100	200	500	400	300	200	-	-	-	16500
2	800	-	-	100	200	200	200	-	-	-	-	...
3 OR MORE	900	-	-	100	300	100	200	200	-	-	-	...
YEARS OF SCHOOL COMPLETED BY HEAD												
NO SCHOOL YEARS COMPLETED	-	-	-	-	-	-	-	-	-	-	-	-
ELEMENTARY:												
LESS THAN 8 YEARS	200	-	100	-	200	-	-	-	-	-	-	...
8 YEARS	1 200	-	500	300	100	100	-	-	-	-	100	7900
HIGH SCHOOL:												
1 TO 3 YEARS	2 500	300	700	400	500	200	200	300	-	-	-	9400
4 YEARS	8 200	300	1 000	1 300	2 500	1 200	1 000	500	200	200	-	12900
COLLEGE:												
1 TO 3 YEARS	6 300	200	600	1 200	2 000	1 100	800	400	-	-	-	12700
4 YEARS OR MORE	4 800	-	500	100	1 300	1 100	900	600	200	100	-	17400
MEDIAN	12.9	...	12.4	12.8	13.0	14.1	13.7	14.8	...	...	...	...
YEAR HEAD MOVED INTO UNIT												
1978 OR LATER	15 100	600	1 900	2 200	4 600	2 300	1 900	900	400	200	100	13000
MOVED IN WITHIN PAST 12 MONTHS	11 600	600	1 700	2 000	3 600	1 600	1 200	600	200	200	100	12100
APRIL 1970 TO 1977	6 800	-	1 100	900	1 700	1 200	900	700	-	-	100	13900
1965 TO MARCH 1970	700	200	200	100	100	-	-	100	-	-	-	...
1960 TO 1964	400	-	100	-	-	100	100	-	-	-	-	...
1950 TO 1959	200	-	100	100	-	-	-	-	-	-	-	...
1949 OR EARLIER	100	-	-	-	100	-	-	-	-	-	-	...
GROSS RENT												
SPECIFIED RENTER OCCUPIED[1]	22 700	900	3 300	3 300	6 400	3 600	2 800	1 600	400	200	100	13000
LESS THAN $80	300	100	100	-	-	-	-	-	-	-	-	...
$80 TO $99	300	-	200	-	-	-	-	-	-	-	-	...
$100 TO $124	400	-	100	200	100	-	-	-	-	-	-	...
$125 TO $149	1 000	200	400	100	200	100	-	-	-	-	-	...
$150 TO $174	1 900	200	400	500	400	300	200	-	-	-	-	9700
$175 TO $199	2 100	-	500	400	600	300	100	100	-	-	-	10900
$200 TO $224	3 700	-	500	600	1 700	300	400	100	-	-	-	12100
$225 TO $249	3 800	100	300	500	1 300	700	400	200	100	100	-	13800
$250 TO $274	2 400	-	400	300	500	700	200	100	-	100	-	14500
$275 TO $299	2 300	-	200	200	600	300	500	200	-	-	-	15300
$300 TO $324	1 400	-	-	200	400	300	400	100	-	-	-	16900
$325 TO $349	700	-	-	-	100	-	400	100	-	-	-	...
$350 TO $374	800	-	-	-	200	100	200	200	100	-	-	...
$375 TO $399	200	-	-	100	-	-	-	100	-	-	-	...
$400 TO $449	400	-	-	-	-	100	-	200	100	-	-	...
$450 TO $499	200	-	-	-	-	100	-	-	-	-	-	...
$500 TO $549	100	-	-	-	-	-	-	-	-	-	-	...
$550 TO $599	-	-	-	-	-	-	-	-	-	-	-	-
$600 TO $699	-	-	-	-	-	-	-	-	-	-	-	-
$700 TO $749	-	-	-	-	-	-	-	-	-	-	-	-
$750 OR MORE	-	-	-	-	-	-	-	-	-	-	-	-
NO CASH RENT	600	-	100	100	100	-	-	100	-	-	-	...
MEDIAN	233	...	192	215	226	248	280	297	...	...	...	...
NONSUBSIDIZED RENTER OCCUPIED[2]	19 100	700	2 700	3 100	4 800	3 400	2 300	1 500	400	200	100	13200
LESS THAN $80	100	-	-	-	-	-	-	-	-	-	-	...
$80 TO $99	300	-	200	-	-	-	-	-	-	-	-	...
$100 TO $124	300	-	-	100	100	-	-	-	-	-	-	...
$125 TO $149	900	200	400	100	200	100	-	-	-	-	-	...
$150 TO $174	1 700	200	400	400	200	300	200	-	-	-	-	9200
$175 TO $199	1 600	-	400	300	400	300	100	-	-	-	-	10600
$200 TO $224	2 700	-	400	600	900	300	300	100	-	-	-	11800
$225 TO $249	3 400	100	200	500	1 100	600	300	200	100	100	-	13500
$250 TO $274	2 200	-	300	300	400	700	200	100	-	100	-	15100
$275 TO $299	2 000	-	200	200	500	300	500	200	-	-	-	16300
$300 TO $324	1 300	-	-	200	400	300	300	100	-	-	-	16300
$325 TO $349	600	-	-	-	100	-	300	100	-	-	-	...
$350 TO $374	700	-	-	-	200	100	100	200	-	-	-	...
$375 TO $399	200	-	-	100	-	-	-	100	-	-	-	...
$400 TO $449	400	-	-	-	-	100	-	200	-	-	-	...
$450 TO $499	200	-	-	-	-	100	-	-	-	-	-	...
$500 TO $549	100	-	-	-	-	-	-	-	-	-	-	...
$550 TO $599	-	-	-	-	-	-	-	-	-	-	-	-
$600 TO $699	-	-	-	-	-	-	-	-	-	-	-	-
$700 TO $749	-	-	-	-	-	-	-	-	-	-	-	-
$750 OR MORE	-	-	-	-	-	-	-	-	-	-	-	-
NO CASH RENT	600	-	100	100	100	-	-	100	-	-	-	...
MEDIAN	237	...	193	218	235	248	280	317	...	...	...	...

[1]EXCLUDES 1-UNIT STRUCTURES ON 10 ACRES OR MORE.
[2]EXCLUDES 1-UNIT STRUCTURES ON 10 ACRES OR MORE, MOBILE HOMES AND TRAILERS, HOUSING UNITS IN PUBLIC HOUSING PROJECTS, AND HOUSING UNITS WITH GOVERNMENT RENT SUBSIDIES; INCLUDES UNITS WHERE THE SUBSIDIZED/NONSUBSIDIZED STATUS WAS NOT REPORTED.

TABLE C-1. INCOME OF FAMILIES AND PRIMARY INDIVIDUALS IN OWNER- AND RENTER-OCCUPIED HOUSING UNITS: 1979--CONTINUED

(DATA BASED ON SAMPLE, SEE TEXT. FOR MINIMUM BASE FOR DERIVED FIGURES (PERCENT, MEDIAN, ETC.) AND MEANING OF SYMBOLS, SEE TEXT)

STANDARD METROPOLITAN STATISTICAL AREA OMAHA, NEBR.-IOWA NOT IN CENTRAL CITY	TOTAL	LESS THAN $3,000	$3,000 TO $6,999	$7,000 TO $9,999	$10,000 TO $14,999	$15,000 TO $19,999	$20,000 TO $24,999	$25,000 TO $34,999	$35,000 TO $49,999	$50,000 TO $74,999	$75,000 OR MORE	MEDIAN (DOLLARS)
RENTER OCCUPIED--CONTINUED												
GROSS RENT AS PERCENTAGE OF INCOME												
SPECIFIED RENTER OCCUPIED[1]	22 700	900	3 300	3 300	6 400	3 600	2 800	1 600	400	200	100	13000
LESS THAN 10 PERCENT	1 200	-	-	-	-	100	200	200	300	200	100	36000
10 TO 14 PERCENT	2 800	-	-	-	200	700	1 000	800	200	-	-	22700
15 TO 19 PERCENT	5 300	-	100	200	1 200	1 900	1 300	500	-	-	-	17900
20 TO 24 PERCENT	3 300	-	200	300	2 000	500	200	-	-	-	-	12800
25 TO 34 PERCENT	4 900	100	500	1 700	2 200	300	-	-	-	-	-	10200
35 TO 49 PERCENT	2 500	-	1 100	800	600	-	-	-	-	-	-	7300
50 TO 59 PERCENT	700	-	500	100	-	-	-	-	-	-	-	...
60 PERCENT OR MORE	1 400	600	800	-	-	-	-	-	-	-	-	3300
NOT COMPUTED	600	100	100	100	100	-	-	100	-	-	-	...
MEDIAN	23	...	46	31	24	18	16	13	...	...	...	...
NONSUBSIDIZED RENTER OCCUPIED[2]	19 100	700	2 700	3 100	4 800	3 400	2 300	1 500	400	200	100	13200
LESS THAN 10 PERCENT	1 100	-	-	-	-	100	200	100	300	200	100	39300
10 TO 14 PERCENT	2 400	-	-	-	100	700	800	800	100	-	-	22500
15 TO 19 PERCENT	4 300	-	-	200	700	1 800	1 100	500	-	-	-	18500
20 TO 24 PERCENT	2 500	-	200	300	1 300	500	200	-	-	-	-	13000
25 TO 34 PERCENT	4 200	-	400	1 600	1 900	300	-	-	-	-	-	10200
35 TO 49 PERCENT	2 100	-	900	700	500	-	-	-	-	-	-	7600
50 TO 59 PERCENT	600	-	500	100	-	-	-	-	-	-	-	...
60 PERCENT OR MORE	1 300	600	600	-	-	-	-	-	-	-	-	3000-
NOT COMPUTED	600	-	100	100	100	-	-	100	-	-	-	...
MEDIAN	23	...	47	31	26	17	16	14	...	...	...	...
HEATING EQUIPMENT												
WARM-AIR FURNACE	19 500	600	2 400	2 500	5 500	3 300	2 700	1 700	400	200	200	13900
HEAT PUMP	-	-	-	-	-	-	-	-	-	-	-	...
STEAM OR HOT WATER	1 400	200	400	300	400	100	100	-	-	-	-	8200
BUILT-IN ELECTRIC UNITS	1 000	-	200	300	300	100	-	-	-	-	-	...
FLOOR, WALL, OR PIPELESS FURNACE	400	-	100	-	100	100	-	-	-	-	-	...
ROOM HEATERS WITH FLUE	900	-	200	100	300	100	-	-	-	-	-	...
ROOM HEATERS WITHOUT FLUE	100	-	100	-	-	-	-	-	-	-	-	...
FIREPLACES, STOVES, OR PORTABLE HEATERS	100	-	-	100	-	-	-	-	-	-	-	...
NONE	-	-	-	-	-	-	-	-	-	-	-	-
SOURCE OF WATER												
PUBLIC SYSTEM OR PRIVATE COMPANY	21 800	900	3 100	3 000	6 200	3 500	2 800	1 600	400	200	100	13100
INDIVIDUAL WELL	1 600	-	200	300	400	200	100	200	-	-	100	13300
OTHER	-	-	-	-	-	-	-	-	-	-	-	-
SEWAGE DISPOSAL												
PUBLIC SEWER	21 600	900	3 100	2 900	6 300	3 500	2 700	1 500	400	200	-	13100
SEPTIC TANK OR CESSPOOL	1 800	-	300	400	300	200	200	200	100	-	200	14000
OTHER	-	-	-	-	-	-	-	-	-	-	-	-
HOUSE HEATING FUEL												
UTILITY GAS	18 300	800	2 700	2 400	5 200	3 000	2 500	1 200	300	200	100	13200
BOTTLED, TANK, OR LP GAS	1 000	-	100	200	300	100	-	100	-	-	100	...
FUEL OIL, KEROSENE, ETC	400	-	100	-	100	-	200	-	-	-	-	...
ELECTRICITY	3 600	100	400	700	1 000	500	200	400	100	100	-	12600
COAL OR COKE	-	-	-	-	-	-	-	-	-	-	-	...
WOOD	100	-	-	-	-	-	-	-	-	-	-	...
OTHER FUEL	-	-	-	-	-	-	-	-	-	-	-	-
NONE	-	-	-	-	-	-	-	-	-	-	-	-
COOKING FUEL												
UTILITY GAS	8 200	500	1 400	1 200	2 400	1 200	900	400	200	-	-	12200
BOTTLED, TANK, OR LP GAS	400	-	100	-	-	100	-	-	-	-	-	...
ELECTRICITY	14 700	400	1 900	2 100	4 100	2 400	2 000	1 400	200	200	100	13700
FUEL OIL, KEROSENE, ETC	-	-	-	-	-	-	-	-	-	-	-	-
COAL OR COKE	-	-	-	-	-	-	-	-	-	-	-	-
WOOD	-	-	-	-	-	-	-	-	-	-	-	-
OTHER FUEL	-	-	-	-	-	-	-	-	-	-	-	-
NONE	-	-	-	-	-	-	-	-	-	-	-	-
SELECTED CHARACTERISTICS												
WITH AIR CONDITIONING	19 600	500	2 200	2 600	5 900	3 200	2 700	1 700	400	200	200	13800
ROOM UNIT(S)	6 400	200	1 000	1 000	1 800	1 000	800	400	100	-	100	12700
CENTRAL SYSTEM	13 200	300	1 300	1 600	4 100	2 200	1 900	1 300	300	200	100	14200
4 FLOORS OR MORE	500	100	200	100	100	-	-	-	-	-	-	...
WITH ELEVATOR	500	100	200	100	100	-	-	-	-	-	-	...
CARS AND TRUCKS AVAILABLE:												
1	12 400	400	1 800	2 200	4 300	1 900	1 000	500	200	200	-	12100
2	6 900	100	500	500	1 800	1 500	1 300	1 000	100	-	100	17000
3 OR MORE	1 800	-	-	200	200	300	500	300	200	100	100	22200
UNITS IN PUBLIC HOUSING PROJECT[3]	2 500	100	500	100	1 000	200	300	200	100	-	-	12500
PRIVATE UNITS WITH GOVERNMENT RENT SUBSIDY[3]	600	-	100	-	300	-	100	-	-	-	-	...

[1]EXCLUDES 1-UNIT STRUCTURES ON 10 ACRES OR MORE.
[2]EXCLUDES 1-UNIT STRUCTURES ON 10 ACRES OR MORE, MOBILE HOMES AND TRAILERS, HOUSING UNITS IN PUBLIC HOUSING PROJECTS, AND HOUSING UNITS WITH GOVERNMENT RENT SUBSIDIES; INCLUDES UNITS WHERE THE SUBSIDIZED/NONSUBSIDIZED STATUS WAS NOT REPORTED.
[3]EXCLUDES MOBILE HOMES AND TRAILERS.

TABLE C-2. VALUE OF OWNER-OCCUPIED HOUSING UNITS: 1979

(DATA BASED ON SAMPLE, SEE TEXT. FOR MINIMUM BASE FOR DERIVED FIGURES (PERCENT, MEDIAN, ETC.) AND MEANING OF SYMBOLS, SEE TEXT)

STANDARD METROPOLITAN STATISTICAL AREA OMAHA, NEBR.-IOWA NOT IN CENTRAL CITY	TOTAL	LESS THAN $10,000	$10,000 TO $19,999	$20,000 TO $29,999	$30,000 TO $39,999	$40,000 TO $49,999	$50,000 TO $59,999	$60,000 TO $74,999	$75,000 TO $99,999	$100,000 TO $199,999	$200,000 OR MORE	MEDIAN (DOLLARS)
SPECIFIED OWNER OCCUPIED[1]	52 700	400	2 500	5 400	10 700	11 900	8 800	7 500	3 300	1 900	200	46100
YEAR STRUCTURE BUILT												
APRIL 1970 OR LATER	21 500	-	100	100	2 100	4 000	5 700	5 300	2 500	1 500	100	57800
1965 TO MARCH 1970	6 500	-	-	200	1 100	2 300	1 300	1 000	400	200	-	48900
1960 TO 1964	7 800	-	100	500	3 000	2 800	900	400	100	-	-	41100
1950 TO 1959	6 400	-	400	1 200	2 300	1 400	600	400	100	-	-	36900
1940 TO 1949	1 700	-	100	600	600	400	-	-	-	-	-	32500
1939 OR EARLIER	8 700	300	1 900	2 900	1 700	1 100	300	400	100	-	-	27500
COMPLETE BATHROOMS												
1	20 200	300	2 200	4 600	7 000	4 900	500	500	100	100	-	34200
1 AND ONE-HALF	9 100	-	200	600	2 600	3 100	1 500	600	200	200	-	43700
2 OR MORE	23 200	-	100	200	1 100	3 900	6 700	6 300	3 000	1 600	200	59300
ALSO USED BY ANOTHER HOUSEHOLD	-	-	-	-	-	-	-	-	-	-	-	-
NONE	100	-	-	-	100	-	-	-	-	-	-	...
COMPLETE KITCHEN FACILITIES												
FOR EXCLUSIVE USE OF HOUSEHOLD	52 700	400	2 500	5 400	10 700	11 900	8 800	7 500	3 300	1 900	200	46100
ALSO USED BY ANOTHER HOUSEHOLD	-	-	-	-	-	-	-	-	-	-	-	-
NO COMPLETE KITCHEN FACILITIES	-	-	-	-	-	-	-	-	-	-	-	-
ROOMS												
1 ROOM	-	-	-	-	-	-	-	-	-	-	-	-
2 ROOMS	-	-	-	-	-	-	-	-	-	-	-	-
3 ROOMS	400	-	300	100	-	-	-	-	-	-	-	...
4 ROOMS	3 300	100	700	1 300	600	300	200	-	-	-	-	26200
5 ROOMS	13 800	200	800	2 200	5 000	4 000	700	500	200	100	-	37400
6 ROOMS	12 400	-	400	1 100	2 400	3 600	2 200	2 300	200	-	-	46100
7 ROOMS OR MORE	22 700	-	200	800	2 700	3 900	5 800	4 600	2 800	1 700	200	56500
MEDIAN	6.2	...	4.8	5.1	5.4	5.9	6.5+	6.5+	6.5+	6.5+	...	...
BEDROOMS												
NONE	-	-	-	-	-	-	-	-	-	-	-	-
1	1 000	100	400	300	-	-	-	-	-	-	-	...
2	8 600	300	1 400	2 300	2 200	1 200	400	600	200	-	-	31300
3	32 600	-	700	2 500	6 900	9 200	6 300	5 100	1 500	400	-	46700
4 OR MORE	10 500	-	-	400	1 600	1 500	2 000	1 800	1 600	1 500	200	59000
PERSONS												
1 PERSON	4 300	200	800	800	800	700	400	400	100	-	-	33800
2 PERSONS	14 300	100	1 000	2 100	3 500	3 300	1 800	1 500	600	400	-	41400
3 PERSONS	10 200	-	400	900	2 200	2 400	1 700	1 600	500	300	100	46200
4 PERSONS	13 900	-	100	1 100	2 300	3 100	3 000	2 400	1 100	600	100	51000
5 PERSONS	5 900	-	100	400	900	1 500	1 100	1 300	400	300	-	50900
6 PERSONS OR MORE	4 000	-	-	100	1 000	900	700	400	500	200	-	48700
MEDIAN	3.3	...	1.9	2.4	3.0	3.3	3.6	3.6	3.8	3.9	...	...
UNITS WITH SUBFAMILIES	400	-	-	-	100	100	100	100	-	-	-	...
UNITS WITH NONRELATIVES	800	-	-	100	100	200	200	100	100	-	-	...
PLUMBING FACILITIES BY PERSONS PER ROOM												
WITH ALL PLUMBING FACILITIES	52 600	400	2 500	5 400	10 700	11 900	8 800	7 500	3 300	1 900	200	46100
1.00 OR LESS	51 400	400	2 500	5 400	10 100	11 500	8 700	7 500	3 300	1 900	200	46400
1.01 TO 1.50	1 100	-	-	100	600	400	-	-	-	-	-	...
1.51 OR MORE	100	-	-	-	-	-	-	-	-	-	-	...
LACKING SOME OR ALL PLUMBING FACILITIES	-	-	-	-	-	-	-	-	-	-	-	...
1.00 OR LESS	-	-	-	-	-	-	-	-	-	-	-	...
1.01 TO 1.50	-	-	-	-	-	-	-	-	-	-	-	...
1.51 OR MORE	-	-	-	-	-	-	-	-	-	-	-	-
HOUSEHOLD COMPOSITION BY AGE OF HEAD												
2-OR-MORE-PERSON HOUSEHOLDS	48 400	200	1 700	4 600	9 900	11 200	8 400	7 100	3 200	1 800	200	46900
MALE HEAD, WIFE PRESENT, NO NONRELATIVES	43 900	100	1 400	4 000	8 600	10 300	7 900	6 700	3 100	1 700	200	47700
UNDER 25 YEARS	1 700	-	200	300	400	600	200	-	-	-	-	40400
25 TO 29 YEARS	5 500	-	100	400	1 100	1 800	1 100	800	200	100	-	46500
30 TO 34 YEARS	7 200	-	-	300	1 300	1 200	1 800	1 700	500	200	-	53900
35 TO 44 YEARS	12 800	-	100	600	1 900	3 200	2 500	2 400	1 400	600	100	52300
45 TO 64 YEARS	13 300	-	600	1 400	3 000	2 800	2 000	1 700	900	800	-	45600
65 YEARS AND OVER	3 300	-	400	900	800	700	200	100	100	-	-	33800
OTHER MALE HEAD	1 400	-	100	300	200	200	400	100	100	-	-	41300
UNDER 45 YEARS	800	-	100	100	100	100	300	-	-	-	-	...
45 TO 64 YEARS	600	-	-	200	200	100	-	-	-	-	-	...
65 YEARS AND OVER	100	-	-	-	-	-	-	-	-	-	-	...
FEMALE HEAD	3 000	100	200	400	1 100	700	200	300	-	-	-	37900
UNDER 45 YEARS	1 600	-	-	200	700	400	100	100	-	-	-	38100
45 TO 64 YEARS	1 000	-	200	100	300	200	100	100	-	-	-	...
65 YEARS AND OVER	400	-	-	100	100	100	-	100	-	-	-	...
1-PERSON HOUSEHOLDS	4 300	200	800	800	800	700	400	400	100	-	-	33800
MALE HEAD	1 400	200	200	200	300	200	200	-	-	-	-	35700
UNDER 45 YEARS	600	-	-	-	100	200	200	-	-	-	-	...
45 TO 64 YEARS	300	-	-	100	-	-	-	-	-	-	-	...
65 YEARS AND OVER	400	100	100	100	100	-	-	-	-	-	-	...
FEMALE HEAD	2 900	-	700	600	500	500	200	400	100	-	-	32700
UNDER 45 YEARS	200	-	-	-	100	-	-	-	-	-	-	...
45 TO 64 YEARS	1 100	-	200	100	300	300	-	-	100	-	-	...
65 YEARS AND OVER	1 700	-	500	400	100	200	100	300	-	-	-	26800

[1]LIMITED TO 1-UNIT STRUCTURES ON LESS THAN 10 ACRES AND NO BUSINESS ON PROPERTY.

TABLE C-2. VALUE OF OWNER-OCCUPIED HOUSING UNITS: 1979--CONTINUED

(DATA BASED ON SAMPLE, SEE TEXT. FOR MINIMUM BASE FOR DERIVED FIGURES (PERCENT, MEDIAN, ETC.) AND MEANING OF SYMBOLS, SEE TEXT)

STANDARD METROPOLITAN STATISTICAL AREA OMAHA, NEBR.-IOWA NOT IN CENTRAL CITY	TOTAL	LESS THAN $10,000	$10,000 TO $19,999	$20,000 TO $29,999	$30,000 TO $39,999	$40,000 TO $49,999	$50,000 TO $59,999	$60,000 TO $74,999	$75,000 TO $99,999	$100,000 TO $199,999	$200,000 OR MORE	MEDIAN (DOLLARS)
SPECIFIED OWNER OCCUPIED[1]--CONTINUED												
OWN CHILDREN UNDER 18 YEARS OLD BY AGE GROUP												
NO OWN CHILDREN UNDER 18 YEARS	22 400	300	2 100	3 300	5 100	4 700	3 100	2 200	900	500	100	40800
WITH OWN CHILDREN UNDER 18 YEARS	30 200	100	400	2 200	5 600	7 200	5 600	5 300	2 300	1 300	100	49500
UNDER 6 YEARS ONLY	5 500	-	100	400	1 000	1 200	1 400	1 100	100	200	-	50200
1	2 900	-	100	300	500	700	600	500	100	100	-	47600
2	2 300	-	-	100	400	500	800	500	-	100	-	52400
3 OR MORE	300	-	-	-	100	-	100	100	-	-	-	...
6 TO 17 YEARS ONLY	17 300	-	200	1 400	3 400	4 200	2 800	2 700	1 500	900	100	48500
1	6 800	-	200	500	1 500	1 900	1 000	1 100	500	200	-	46500
2	6 800	-	-	500	1 200	1 400	1 400	1 100	600	500	100	51900
3 OR MORE	3 600	-	-	300	800	900	500	500	400	200	-	47600
BOTH AGE GROUPS	7 500	-	-	500	1 200	1 800	1 400	1 600	700	200	-	51600
2	4 100	-	-	400	600	1 000	800	800	400	100	-	50300
3 OR MORE	3 300	-	-	100	600	800	600	800	400	100	-	53400
YEAR HEAD MOVED INTO UNIT												
1978 OR LATER	13 600	-	300	600	1 600	3 200	3 200	2 300	1 500	800	100	53300
MOVED IN WITHIN PAST 12 MONTHS	8 200	-	100	200	1 200	2 100	1 900	1 500	800	400	100	52900
APRIL 1970 TO 1977	21 700	200	900	1 700	4 300	4 500	3 900	4 000	1 200	900	100	48600
1965 TO MARCH 1970	6 000	-	300	700	1 600	1 400	800	600	400	100	-	42200
1960 TO 1964	5 100	100	300	800	1 500	1 700	400	200	100	-	-	38700
1950 TO 1959	4 300	-	400	800	1 400	900	400	200	100	-	-	36700
1949 OR EARLIER	2 000	-	400	900	300	200	-	200	-	-	-	27000
MONTHLY MORTGAGE PAYMENT[2]												
UNITS WITH A MORTGAGE	41 600	200	900	2 900	8 300	10 100	8 000	6 600	3 000	1 500	200	48400
LESS THAN $100	1 300	100	100	300	300	100	100	100	-	-	-	35800
$100 TO $149	4 300	-	500	1 000	1 500	700	200	300	-	-	-	34500
$150 TO $199	5 400	-	200	500	1 900	1 900	400	300	100	-	-	40400
$200 TO $249	4 900	-	-	600	1 500	1 300	700	600	100	-	-	42500
$250 TO $299	4 900	-	-	300	1 600	1 500	600	600	200	-	-	43600
$300 TO $349	4 200	-	-	-	600	1 000	1 300	900	300	100	-	53000
$350 TO $399	3 900	-	-	-	400	1 400	1 000	800	300	-	-	51500
$400 TO $449	3 600	-	-	-	100	900	1 500	600	300	200	-	55000
$450 TO $499	2 200	-	-	-	-	300	600	800	300	100	-	62900
$500 TO $599	2 400	-	-	-	-	-	900	800	400	200	-	65400
$600 TO $699	1 000	-	-	-	-	-	-	300	400	200	-	...
$700 OR MORE	700	-	-	-	-	-	100	100	100	300	100	...
NOT REPORTED	2 800	-	-	200	400	700	400	300	300	200	100	49800
MEDIAN	286	...	...	161	209	266	371	367	440	566	...	...
UNITS WITH NO MORTGAGE	11 000	200	1 600	2 500	2 400	1 800	800	1 000	300	300	-	34600
MORTGAGE INSURANCE												
UNITS WITH A MORTGAGE	41 600	200	900	2 900	8 300	10 100	8 000	6 600	3 000	1 500	200	48400
INSURED BY FHA, VA, OR FARMERS HOME ADMINISTRATION	18 400	-	200	1 200	5 100	5 300	4 200	1 900	400	100	-	45100
NOT INSURED, INSURED BY PRIVATE MORTGAGE INSURANCE, OR NOT REPORTED	23 200	200	700	1 700	3 200	4 800	3 800	4 700	2 500	1 400	200	52700
UNITS WITH NO MORTGAGE	11 000	200	1 600	2 500	2 400	1 800	800	1 000	300	300	-	34600
REAL ESTATE TAXES LAST YEAR												
LESS THAN $100	2 400	100	600	400	400	500	100	200	100	100	-	33300
$100 TO $199	1 500	100	400	400	200	-	100	100	100	-	-	25500
$200 TO $299	2 200	100	400	800	300	300	100	-	-	-	-	26700
$300 TO $399	2 600	-	400	900	800	400	100	-	-	-	-	29200
$400 TO $499	2 700	-	200	800	1 000	500	200	-	-	-	-	33700
$500 TO $599	2 500	-	-	500	1 200	700	-	-	-	-	-	36000
$600 TO $699	4 100	-	-	400	1 700	1 200	300	300	100	-	-	39600
$700 TO $799	4 200	-	-	100	1 600	1 600	500	300	-	-	-	42300
$800 TO $899	4 200	-	-	100	1 100	1 400	900	400	100	-	-	45900
$900 TO $999	3 600	-	-	200	500	1 600	600	500	100	-	-	46400
$1,000 TO $1,099	2 700	-	-	-	200	800	1 000	600	100	-	-	53400
$1,100 TO $1,199	2 000	-	-	-	100	500	1 000	400	-	-	-	53900
$1,200 TO $1,399	5 700	-	-	-	200	800	1 700	2 200	600	200	-	60900
$1,400 TO $1,599	2 000	-	-	-	-	100	300	1 100	300	100	-	67800
$1,600 TO $1,799	1 200	-	-	-	-	-	400	200	500	-	-	70500
$1,800 TO $1,999	700	-	-	-	-	-	100	-	400	100	-	...
$2,000 OR MORE	1 500	-	-	-	-	-	200	-	200	900	100	134600
NOT REPORTED	7 100	-	300	800	1 300	1 400	1 200	1 000	600	200	100	47600
MEDIAN	814	...	213	380	645	802	1100	1200	1400	2000+	...	...
MEAN REAL ESTATE TAXES LAST YEAR												
MEAN (PER $1,000 VALUE)	17	...	15	16	18	18	19	17	16	16	...	...

[1]LIMITED TO 1-UNIT STRUCTURES ON LESS THAN 10 ACRES AND NO BUSINESS ON PROPERTY.
[2]INCLUDES PRINCIPAL AND INTEREST ONLY.

TABLE C-2. VALUE OF OWNER-OCCUPIED HOUSING UNITS: 1979--CONTINUED

(DATA BASED ON SAMPLE, SEE TEXT. FOR MINIMUM BASE FOR DERIVED FIGURES (PERCENT, MEDIAN, ETC.) AND MEANING OF SYMBOLS, SEE TEXT)

STANDARD METROPOLITAN STATISTICAL AREA OMAHA, NEBR.-IOWA NOT IN CENTRAL CITY	TOTAL	LESS THAN $10,000	$10,000 TO $19,999	$20,000 TO $29,999	$30,000 TO $39,999	$40,000 TO $49,999	$50,000 TO $59,999	$60,000 TO $74,999	$75,000 TO $99,999	$100,000 TO $199,999	$200,000 OR MORE	MEDIAN (DOLLARS)
SPECIFIED OWNER OCCUPIED[1]--CONTINUED												
SELECTED MONTHLY HOUSING COSTS[2]												
UNITS WITH A MORTGAGE	41 600	200	900	2 900	8 300	10 100	8 000	6 600	3 000	1 500	200	48400
LESS THAN $125	-	-	-	-	-	-	-	-	-	-	-	-
$125 TO $149	200	100	-	100	-	-	-	-	-	-	-	-
$150 TO $174	200	-	100	-	-	-	-	-	-	-	-	...
$175 TO $199	900	-	200	200	300	200	-	-	-	-	-	...
$200 TO $224	1 300	-	200	400	500	100	100	-	-	-	-	...
$225 TO $249	2 700	-	200	500	1 200	800	-	-	-	-	-	29500
$250 TO $274	2 300	-	100	400	700	900	200	-	-	-	-	35700
$275 TO $299	2 000	-	-	200	700	800	-	200	-	-	-	40400
$300 TO $324	3 000	-	-	400	1 100	1 000	300	100	-	-	-	41000
$325 TO $349	2 400	-	-	100	800	800	300	400	-	-	-	39600
$350 TO $374	2 100	-	-	100	1 000	400	400	200	-	-	-	44100
$375 TO $399	2 300	-	-	100	600	800	400	200	200	-	-	39800
$400 TO $449	3 700	-	-	100	700	1 000	1 100	700	100	-	-	45800
$450 TO $499	4 200	-	-	-	200	1 500	1 600	700	100	100	-	50800
$500 TO $549	3 200	-	-	-	100	700	1 300	800	300	-	-	52800
$550 TO $599	2 300	-	-	-	-	200	700	1 000	300	100	-	56100
$600 TO $699	2 900	-	-	-	-	100	800	1 100	700	100	-	63500
$700 TO $799	1 100	-	-	-	-	-	-	300	600	200	-	66700
$800 TO $899	400	-	-	-	-	-	-	200	-	200	-	...
$900 TO $999	200	-	-	-	-	-	-	-	-	200	-	...
$1,000 TO $1,249	200	-	-	-	-	-	-	-	-	200	-	...
$1,250 TO $1,499	-	-	-	-	-	-	-	-	-	200	-	...
$1,500 OR MORE	300	-	-	-	-	-	100	-	-	-	100	-
NOT REPORTED	3 500	-	100	200	500	800	500	500	500	300	100	52600
MEDIAN	394	...	...	255	311	352	475	521	625	829	...	...
UNITS WITH NO MORTGAGE	11 000	200	1 600	2 500	2 400	1 800	800	1 000	300	300	-	34600
LESS THAN $70	700	-	300	200	100	100	-	-	-	-	-	...
$70 TO $79	400	100	200	100	-	-	-	-	-	-	-	...
$80 TO $89	700	-	400	100	200	-	-	-	-	-	-	...
$90 TO $99	600	-	300	200	100	-	-	-	-	-	-	...
$100 TO $124	1 600	-	200	500	400	200	100	100	-	-	-	...
$125 TO $149	2 300	-	200	600	700	600	-	-	-	-	-	31900
$150 TO $174	1 400	-	-	200	300	300	400	100	100	-	-	33900
$175 TO $199	700	-	-	100	100	300	100	-	-	-	-	44300
$200 TO $224	400	-	-	-	-	-	-	200	-	-	-	...
$225 TO $249	300	-	-	-	-	-	-	200	-	-	-	...
$250 TO $299	300	-	-	-	-	-	-	100	100	100	-	...
$300 TO $349	-	-	-	-	-	-	-	-	-	-	-	...
$350 TO $399	-	-	-	-	-	-	-	-	-	-	-	...
$400 TO $499	-	-	-	-	-	-	-	-	-	-	-	...
$500 OR MORE	-	-	-	-	-	-	-	-	-	-	-	...
NOT REPORTED	1 500	-	-	400	400	200	100	200	-	100	-	35500
MEDIAN	133	...	87	122	133	140	...	...	...	...	-	...
SELECTED MONTHLY HOUSING COSTS AS PERCENTAGE OF INCOME[3]												
UNITS WITH A MORTGAGE	41 600	200	900	2 900	8 300	10 100	8 000	6 600	3 000	1 500	200	48400
LESS THAN 5 PERCENT	200	-	-	-	-	-	-	-	-	-	-	...
5 TO 9 PERCENT	2 500	-	-	300	500	500	500	400	200	100	-	49600
10 TO 14 PERCENT	6 600	-	200	600	1 900	1 800	800	700	200	200	-	42900
15 TO 19 PERCENT	9 500	-	100	800	1 800	2 300	1 800	1 700	700	300	-	48800
20 TO 24 PERCENT	7 200	-	200	500	1 100	1 700	1 500	1 300	600	200	-	50700
25 TO 29 PERCENT	5 000	-	-	200	1 100	1 400	1 100	800	300	100	-	48700
30 TO 34 PERCENT	3 500	-	100	200	500	800	1 100	400	200	100	-	51500
35 TO 39 PERCENT	1 600	-	-	100	400	400	300	300	-	100	-	47300
40 TO 49 PERCENT	1 200	100	-	-	100	400	200	200	100	-	-	48400
50 TO 59 PERCENT	300	-	-	100	100	-	100	-	-	-	-	...
60 PERCENT OR MORE	600	-	100	-	200	100	100	-	-	-	-	...
NOT COMPUTED	-	-	-	-	-	-	-	-	-	-	-	...
NOT REPORTED	3 500	-	100	200	500	800	500	500	500	300	100	52600
MEDIAN	20	...	...	18	19	20	22	21	21	20	...	...
UNITS WITH NO MORTGAGE	11 000	200	1 600	2 500	2 400	1 800	800	1 000	300	300	-	34600
LESS THAN 5 PERCENT	1 000	-	100	300	200	200	-	-	-	100	-	...
5 TO 9 PERCENT	3 000	100	400	300	500	600	400	400	100	-	-	42200
10 TO 14 PERCENT	2 000	-	300	500	600	400	100	200	-	-	-	33000
15 TO 19 PERCENT	1 100	-	200	400	200	200	-	100	-	-	-	30000
20 TO 24 PERCENT	900	-	200	300	200	100	-	-	-	-	-	...
25 TO 29 PERCENT	500	-	100	-	200	-	100	-	-	-	-	...
30 TO 34 PERCENT	300	-	100	-	-	-	-	100	-	-	-	...
35 TO 39 PERCENT	200	-	-	-	100	-	-	-	-	-	-	...
40 TO 49 PERCENT	200	-	100	100	-	100	-	-	-	-	-	...
50 TO 59 PERCENT	-	-	-	-	-	-	-	-	-	-	-	...
60 PERCENT OR MORE	200	-	-	-	-	-	-	-	-	-	-	...
NOT COMPUTED	100	-	-	100	-	-	-	-	-	-	-	...
NOT REPORTED	1 500	-	-	400	400	200	100	200	-	100	-	35500
MEDIAN	12	...	14	14	13	10	...	...	...	...	-	...
ACQUISITION OF PROPERTY												
PLACED OR ASSUMED A MORTGAGE	48 100	300	1 800	4 600	9 800	11 300	8 300	7 000	3 100	1 700	200	46600
ACQUIRED THROUGH INHERITANCE OR GIFT	400	-	100	-	-	100	-	-	-	-	-	...
PAID ALL CASH	3 100	100	500	600	700	300	500	200	100	200	-	35600
ACQUIRED IN OTHER MANNER	700	-	100	100	100	200	-	200	-	-	-	...
NOT REPORTED	300	-	-	-	100	-	-	200	-	-	-	...

[1]LIMITED TO 1-UNIT STRUCTURES ON LESS THAN 10 ACRES AND NO BUSINESS ON PROPERTY.
[2]SUM OF PAYMENTS FOR REAL ESTATE TAXES, PROPERTY INSURANCE, UTILITIES, FUEL, WATER, GARBAGE COLLECTION, AND MORTGAGE AT TIME OF INTERVIEW.

TABLE C-2. VALUE OF OWNER-OCCUPIED HOUSING UNITS: 1979--CONTINUED

(DATA BASED ON SAMPLE, SEE TEXT. FOR MINIMUM BASE FOR DERIVED FIGURES (PERCENT, MEDIAN, ETC.) AND MEANING OF SYMBOLS, SEE TEXT)

STANDARD METROPOLITAN STATISTICAL AREA OMAHA, NEBR.-IOWA NOT IN CENTRAL CITY	TOTAL	LESS THAN $10,000	$10,000 TO $19,999	$20,000 TO $29,999	$30,000 TO $39,999	$40,000 TO $49,999	$50,000 TO $59,999	$60,000 TO $74,999	$75,000 TO $99,999	$100,000 TO $199,999	$200,000 OR MORE	MEDIAN (DOLLARS)
SPECIFIED OWNER OCCUPIED[1]--CONTINUED												
ALTERATIONS AND REPAIRS DURING LAST 12 MONTHS												
NO ALTERATIONS OR REPAIRS	20 800	200	1 300	2 000	4 000	5 100	3 500	2 500	1 300	800	100	45700
ALTERATIONS AND REPAIRS COSTING LESS THAN $400[2]	24 400	100	900	2 600	5 600	5 600	4 100	3 600	1 100	600	100	45300
ADDITIONS	500	-	-	-	100	100	-	100	100	-	-	...
ALTERATIONS	6 000	-	200	500	1 300	1 300	1 100	900	400	100	-	46900
REPLACEMENTS	2 900	-	100	400	800	700	300	400	-	100	-	42300
REPAIRS	20 400	100	800	2 300	4 800	4 400	3 500	3 100	900	500	-	45100
ALTERATIONS AND REPAIRS COSTING $400 OR MORE[2]	13 500	100	700	1 500	2 700	2 900	2 100	2 000	900	600	100	46100
ADDITIONS	2 600	-	100	200	600	600	400	500	100	-	-	45100
ALTERATIONS	6 200	-	300	600	1 300	1 600	800	900	300	400	-	46100
REPLACEMENTS	4 400	100	400	800	700	1 000	500	600	300	-	-	42200
REPAIRS	4 500	-	100	600	600	900	800	600	600	300	-	50800
NOT REPORTED	400	-	-	-	100	-	-	200	100	-	-	...
PLANS FOR IMPROVEMENTS DURING NEXT 12 MONTHS												
NONE PLANNED	25 200	200	1 200	3 000	5 300	5 100	4 100	3 600	1 700	1 000	100	45500
SOME PLANNED	25 100	100	1 200	2 100	4 700	6 300	4 600	3 700	1 400	900	100	47100
COSTING LESS THAN $400	11 000	-	500	900	2 200	3 300	2 000	1 500	400	200	-	45600
COSTING $400 OR MORE	12 200	100	500	1 000	2 100	2 600	2 400	1 900	900	700	100	49300
DON'T KNOW	1 700	-	200	200	400	400	200	400	-	-	-	45200
NOT REPORTED	200	-	-	-	-	100	-	-	-	-	-	...
DON'T KNOW	2 000	100	100	300	600	500	100	100	200	-	-	37500
NOT REPORTED	300	-	-	-	-	-	-	200	-	-	-	...
HEATING EQUIPMENT												
WARM-AIR FURNACE	49 700	200	2 000	5 200	10 600	11 500	8 600	6 700	3 000	1 600	200	45900
HEAT PUMP	1 000	-	-	-	-	200	100	400	200	200	-	...
STEAM OR HOT WATER	600	-	-	100	100	100	100	100	-	-	-	...
BUILT-IN ELECTRIC UNITS	300	-	-	-	-	100	-	100	-	-	-	...
FLOOR, WALL, OR PIPELESS FURNACE	400	-	300	-	-	-	-	-	-	-	-	...
ROOM HEATERS WITH FLUE	500	200	200	100	-	-	-	-	-	-	-	...
ROOM HEATERS WITHOUT FLUE	-	-	-	-	-	-	-	-	-	-	-	-
FIREPLACES, STOVES, OR PORTABLE HEATERS	200	-	-	-	-	100	-	200	-	-	-	...
NONE	-	-	-	-	-	-	-	-	-	-	-	-
AIR CONDITIONING												
ROOM UNIT(S)	9 500	200	1 300	2 800	2 800	1 400	400	500	200	-	-	31600
CENTRAL SYSTEM	39 300	-	400	1 700	7 300	9 800	8 100	7 000	3 100	1 700	200	50600
NONE	3 900	200	800	900	700	700	300	100	-	100	-	30100
BASEMENT												
WITH BASEMENT	47 500	200	2 100	4 000	10 000	11 100	8 200	7 100	2 900	1 800	200	46800
NO BASEMENT	5 100	200	500	1 400	700	800	600	400	400	100	-	36300
SOURCE OF WATER												
PUBLIC SYSTEM OR PRIVATE COMPANY	48 300	300	2 400	5 200	10 400	11 200	8 500	5 900	2 800	1 600	200	45300
INDIVIDUAL WELL	4 100	100	200	200	300	800	200	1 500	500	300	-	62900
OTHER	200	-	-	100	-	-	100	100	-	-	-	...
SEWAGE DISPOSAL												
PUBLIC SEWER	46 100	300	2 200	5 000	10 200	10 700	8 300	5 500	2 400	1 300	200	45000
SEPTIC TANK OR CESSPOOL	6 500	100	300	500	500	1 200	500	2 000	800	600	-	61600
OTHER	-	-	-	-	-	-	-	-	-	-	-	-
HOUSE HEATING FUEL												
UTILITY GAS	44 300	300	2 400	5 000	9 800	10 100	7 600	5 400	2 200	1 200	200	44500
BOTTLED, TANK, OR LP GAS	2 000	100	100	200	300	400	100	600	100	100	-	48700
FUEL OIL, KEROSENE, ETC	1 000	-	-	200	100	200	100	200	100	-	-	...
ELECTRICITY	5 400	-	-	-	600	1 100	900	1 300	900	500	-	60700
COAL OR COKE	-	-	-	-	-	-	-	-	-	-	-	-
WOOD	100	-	-	-	-	100	-	-	-	-	-	...
OTHER FUEL	-	-	-	-	-	-	-	-	-	-	-	-
NONE	-	-	-	-	-	-	-	-	-	-	-	-
COOKING FUEL												
UTILITY GAS	13 300	200	1 800	3 100	4 000	2 100	1 000	600	200	200	-	33900
BOTTLED, TANK, OR LP GAS	800	100	-	100	100	300	-	100	-	-	-	...
ELECTRICITY	38 600	100	700	2 200	6 600	9 500	7 700	6 800	3 100	1 600	200	50200
FUEL OIL, KEROSENE, ETC	-	-	-	-	-	-	-	-	-	-	-	-
COAL OR COKE	-	-	-	-	-	-	-	-	-	-	-	-
WOOD	-	-	-	-	-	-	-	-	-	-	-	-
OTHER FUEL	-	-	-	-	-	-	-	-	-	-	-	-
NONE	-	-	-	-	-	-	-	-	-	-	-	-
SELECTED CHARACTERISTICS												
WITH GARAGE OR CARPORT ON PROPERTY	5 600	200	800	1 500	2 300	700	200	-	-	-	-	31500
CARS AND TRUCKS AVAILABLE:												
1	10 500	200	1 000	2 200	2 400	2 200	1 200	900	200	-	100	37600
2	29 400	-	700	2 000	6 200	6 800	5 400	5 100	1 900	1 200	-	48400
3	7 900	-	200	600	1 400	1 800	1 600	1 300	600	400	100	50100
4 OR MORE	3 100	-	100	100	400	1 000	500	200	500	300	-	49700
NONE	1 800	100	600	600	300	100	100	-	-	-	-	23700
FAILURES IN PLUMBING AND EQUIPMENT												
UNITS OCCUPIED 3 MONTHS OR LONGER	51 000	400	2 500	5 400	10 500	11 400	8 500	7 300	3 200	1 800	200	45900
UNUSABLE 6 HOURS OR LONGER:												
WATER SUPPLY	1 000	-	-	-	400	200	-	400	-	-	-	...
SEWAGE DISPOSAL	700	-	100	100	100	200	-	100	-	100	-	...
FLUSH TOILET	500	-	100	100	200	-	-	-	-	-	-	...
UNITS OCCUPIED LAST WINTER	48 100	400	2 500	5 400	10 000	10 600	7 800	6 700	3 000	1 700	100	45400
UNUSABLE 6 HOURS OR LONGER:												
HEATING EQUIPMENT	2 800	-	200	400	500	500	400	400	400	-	-	47500

[1]LIMITED TO 1-UNIT STRUCTURES ON LESS THAN 10 ACRES AND NO BUSINESS ON PROPERTY.
[2]COMPONENTS MAY NOT ADD TO TOTAL BECAUSE MORE THAN 1 IMPROVEMENT WAS MADE.

TABLE C-3. GROSS RENT OF RENTER-OCCUPIED HOUSING UNITS: 1979

(DATA BASED ON SAMPLE, SEE TEXT. FOR MINIMUM BASE FOR DERIVED FIGURES (PERCENT, MEDIAN, ETC.) AND MEANING OF SYMBOLS, SEE TEXT)

STANDARD METROPOLITAN STATISTICAL AREA OMAHA, NEBR.-IOWA NOT IN CENTRAL CITY	TOTAL	LESS THAN $100	$100 TO $149	$150 TO $199	$200 TO $249	$250 TO $299	$300 TO $349	$350 TO $399	$400 TO $499	$500 OR MORE	NO CASH RENT	MEDIAN (DOLLARS)
SPECIFIED RENTER OCCUPIED[1]	22 700	600	1 500	4 000	7 600	4 700	2 100	1 000	600	100	600	232
UNITS REPORTING AMOUNT PAID FOR GARBAGE COLLECTION SERVICE	4 400	-	200	600	1 600	500	600	200	200	100	200	239
UNITS IN STRUCTURE												
1, DETACHED	4 800	100	200	1 000	1 300	700	500	200	300	100	400	234
1, ATTACHED	2 200	-	100	300	1 000	200	300	200	-	-	-	233
2 TO 4	2 600	100	600	600	600	200	300	100	100	-	-	203
5 TO 19	8 900	300	400	1 800	3 100	2 100	700	400	200	-	-	232
20 TO 49	3 400	-	-	300	1 300	1 400	300	-	-	-	-	250
50 OR MORE	400	100	200	-	-	100	-	-	-	-	-	...
MOBILE HOME OR TRAILER	400	-	-	100	200	-	-	-	-	-	-	...
YEAR STRUCTURE BUILT												
APRIL 1970 OR LATER	10 000	200	200	900	3 100	3 000	1 400	600	500	100	100	260
1965 TO MARCH 1970	2 700	-	-	400	1 300	700	200	100	-	-	100	235
1960 TO 1964	2 800	-	100	600	1 200	400	200	100	100	-	100	227
1950 TO 1959	1 600	-	200	500	500	200	100	100	-	-	-	207
1940 TO 1949	900	-	100	300	200	-	100	-	-	-	100	...
1939 OR EARLIER	4 700	400	900	1 300	1 200	400	200	100	-	-	200	184
COMPLETE BATHROOMS												
1	16 300	500	1 300	3 500	6 700	2 700	900	200	200	-	400	219
1 AND ONE-HALF	2 200	-	-	400	600	700	100	200	100	100	-	258
2 OR MORE	3 900	-	-	100	300	1 200	1 100	600	400	-	200	309
ALSO USED BY ANOTHER HOUSEHOLD	100	100	-	-	-	-	-	-	-	-	-	...
NONE	100	-	100	-	-	-	-	-	-	-	-	...
COMPLETE KITCHEN FACILITIES												
FOR EXCLUSIVE USE OF HOUSEHOLD	22 600	600	1 500	4 000	7 500	4 700	2 100	1 000	600	100	600	232
ALSO USED BY ANOTHER HOUSEHOLD	-	-	-	-	-	-	-	-	-	-	-	-
NO COMPLETE KITCHEN FACILITIES	100	-	-	-	100	-	-	-	-	-	-	...
ROOMS												
1 ROOM	200	-	-	-	100	-	-	-	-	-	-	...
2 ROOMS	1 100	200	300	300	200	100	-	-	-	-	-	...
3 ROOMS	5 100	100	800	1 300	2 400	400	100	-	-	-	-	208
4 ROOMS	7 000	100	200	1 100	2 600	2 200	500	100	-	-	100	238
5 ROOMS	5 000	-	-	600	1 200	1 300	900	400	300	-	200	269
6 ROOMS	2 400	-	100	400	600	400	400	200	100	-	100	256
7 ROOMS OR MORE	1 900	100	-	300	600	100	200	200	200	100	200	245
MEDIAN	4.2	...	3.0	3.8	3.9	4.3	4.9	...	...	...	...	...
BEDROOMS												
NONE	400	-	200	100	100	-	-	-	-	-	-	...
1	7 800	400	1 000	1 900	3 400	1 000	200	-	-	-	-	210
2	8 300	-	200	1 100	2 500	2 700	1 200	300	100	-	200	253
3	5 000	100	100	800	1 200	900	800	600	400	-	100	264
4 OR MORE	1 100	-	-	100	400	200	-	100	100	100	200	...
PERSONS												
1 PERSON	8 000	400	900	1 800	2 900	1 300	500	100	-	-	200	215
2 PERSONS	6 600	100	500	1 000	2 300	1 800	600	300	100	-	100	237
3 PERSONS	3 400	-	100	400	1 300	700	400	200	100	-	100	242
4 PERSONS	2 900	100	-	600	600	700	400	200	200	-	-	258
5 PERSONS	1 200	-	-	200	200	100	300	100	200	-	-	304
6 PERSONS OR MORE	500	-	-	100	200	100	-	-	-	-	100	...
MEDIAN	2.0	...	1.5-	1.7	1.9	2.1	2.5	...	...	...	...	...
UNITS WITH SUBFAMILIES	-	-	-	-	-	-	-	-	-	-	-	...
UNITS WITH NONRELATIVES	2 200	-	100	300	900	600	100	200	-	-	-	239
PLUMBING FACILITIES BY PERSONS PER ROOM												
WITH ALL PLUMBING FACILITIES	22 600	500	1 500	4 000	7 600	4 600	2 100	1 000	600	100	600	232
1.00 OR LESS	22 100	500	1 400	3 900	7 500	4 600	2 100	1 000	600	100	500	233
1.01 TO 1.50	400	-	-	100	100	100	-	-	-	-	100	...
1.51 OR MORE	-	-	-	-	-	-	-	-	-	-	-	-
LACKING SOME OR ALL PLUMBING FACILITIES	100	100	-	-	-	-	-	-	-	-	-	-
1.00 OR LESS	100	100	-	-	-	-	-	-	-	-	-	...
1.01 TO 1.50	-	-	-	-	-	-	-	-	-	-	-	...
1.51 OR MORE	-	-	-	-	-	-	-	-	-	-	-	-
HOUSEHOLD COMPOSITION BY AGE OF HEAD												
2-OR-MORE-PERSON HOUSEHOLDS	14 700	200	600	2 200	4 700	3 400	1 600	800	600	100	400	243
MALE HEAD, WIFE PRESENT, NO NONRELATIVES	9 600	100	200	1 500	2 900	2 100	1 200	400	500	100	400	246
UNDER 25 YEARS	1 600	-	-	400	600	400	100	-	-	-	100	231
25 TO 29 YEARS	2 600	-	100	600	700	600	400	-	-	-	-	237
30 TO 34 YEARS	1 700	-	-	200	400	300	400	-	100	100	100	274
35 TO 44 YEARS	1 600	-	-	100	600	200	200	200	200	-	-	248
45 TO 64 YEARS	1 700	-	100	100	400	600	100	100	200	-	100	262
65 YEARS AND OVER	400	100	-	-	100	-	-	-	-	-	-	...
OTHER MALE HEAD	1 900	-	100	300	600	500	100	200	-	-	-	243
UNDER 45 YEARS	1 500	-	100	200	600	400	100	100	-	-	-	235
45 TO 64 YEARS	300	-	-	-	-	100	-	100	-	-	-	...
65 YEARS AND OVER	-	-	-	-	-	-	-	-	-	-	-	...
FEMALE HEAD	3 300	100	200	400	1 200	800	300	200	-	-	-	235
UNDER 45 YEARS	2 800	-	200	400	1 000	700	200	200	-	-	-	238
45 TO 64 YEARS	400	-	-	100	200	-	-	-	-	-	-	...
65 YEARS AND OVER	100	-	-	-	-	-	-	-	-	-	-	...
1-PERSON HOUSEHOLDS	8 000	400	900	1 800	2 900	1 300	500	100	-	-	200	215
MALE HEAD	2 900	100	400	600	900	600	100	100	-	-	100	216
UNDER 45 YEARS	2 200	-	200	500	800	500	-	-	-	-	-	219
45 TO 64 YEARS	400	-	100	-	-	100	100	-	-	-	-	...
65 YEARS AND OVER	300	100	100	-	-	-	-	-	-	-	-	...
FEMALE HEAD	5 100	300	500	1 200	2 000	700	400	-	-	-	100	214
UNDER 45 YEARS	3 300	-	100	600	1 700	400	300	-	-	-	-	224
45 TO 64 YEARS	300	-	-	100	100	100	-	-	-	-	-	...
65 YEARS AND OVER	1 500	200	300	500	200	200	-	-	-	-	100	165

[1]EXCLUDES 1-UNIT STRUCTURES ON 10 ACRES OR MORE.

TABLE C-3. GROSS RENT OF RENTER-OCCUPIED HOUSING UNITS: 1979--CONTINUED

(DATA BASED ON SAMPLE, SEE TEXT. FOR MINIMUM BASE FOR DERIVED FIGURES (PERCENT, MEDIAN, ETC.) AND MEANING OF SYMBOLS, SEE TEXT)

STANDARD METROPOLITAN STATISTICAL AREA OMAHA, NEBR.-IOWA NOT IN CENTRAL CITY	TOTAL	LESS THAN $100	$100 TO $149	$150 TO $199	$200 TO $249	$250 TO $299	$300 TO $349	$350 TO $399	$400 TO $499	$500 OR MORE	NO CASH RENT	MEDIAN (DOLLARS)
SPECIFIED RENTER OCCUPIED[1]--CONTINUED												
OWN CHILDREN UNDER 18 YEARS OLD BY AGE GROUP												
NO OWN CHILDREN UNDER 18 YEARS	14 500	500	1 200	2 700	5 000	3 200	1 000	500	200	-	300	227
WITH OWN CHILDREN UNDER 18 YEARS	8 200	100	200	1 400	2 600	1 500	1 100	500	400	100	300	243
UNDER 6 YEARS ONLY	3 000	-	200	600	1 100	500	400	-	-	-	100	225
1	1 900	-	200	200	800	300	200	-	-	-	100	226
2	1 000	-	-	400	200	200	200	-	-	-	-	...
3 OR MORE	100	-	-	-	-	-	-	-	-	-	-	...
6 TO 17 YEARS ONLY	3 600	100	-	500	1 200	700	400	400	200	-	100	249
1	1 800	100	-	300	600	400	300	-	-	-	100	241
2	1 200	-	-	100	400	200	200	300	-	-	-	280
3 OR MORE	600	-	-	100	200	100	-	-	200	-	-	...
BOTH AGE GROUPS	1 600	-	-	300	300	300	300	100	200	100	100	279
2	800	-	-	200	200	200	100	-	100	-	-	...
3 OR MORE	900	-	-	100	200	100	200	-	100	100	100	...
YEARS OF SCHOOL COMPLETED BY HEAD												
NO SCHOOL YEARS COMPLETED	-	-	-	-	-	-	-	-	-	-	-	-
ELEMENTARY:												
LESS THAN 8 YEARS	200	-	100	-	-	-	-	-	-	-	-	...
8 YEARS	1 000	200	100	200	200	100	-	-	-	-	200	...
HIGH SCHOOL:												
1 TO 3 YEARS	2 400	200	300	400	800	300	200	-	-	-	-	213
4 YEARS	8 100	100	600	1 400	2 900	1 600	600	400	400	-	200	232
COLLEGE:												
1 TO 3 YEARS	6 200	-	300	1 300	2 300	1 300	600	200	100	-	100	230
4 YEARS OR MORE	4 800	-	100	600	1 400	1 400	700	300	200	100	100	259
MEDIAN	13.0	...	12.4	12.9	12.9	13.8	13.9	...	...	...	...	...
YEAR HEAD MOVED INTO UNIT												
1978 OR LATER	14 900	100	800	2 300	5 400	3 200	1 800	700	400	100	100	238
MOVED IN WITHIN PAST 12 MONTHS	11 500	100	800	1 900	3 700	2 600	1 400	500	400	100	100	239
APRIL 1970 TO 1977	6 500	200	500	1 400	2 000	1 500	300	200	200	-	200	226
1965 TO MARCH 1970	700	200	100	200	100	-	-	-	-	-	200	...
1960 TO 1964	300	100	-	100	100	-	-	-	-	-	-	...
1950 TO 1959	200	-	-	-	-	-	-	-	-	-	-	...
1949 OR EARLIER	100	-	-	-	-	-	-	-	-	-	-	...
GROSS RENT AS PERCENTAGE OF INCOME												
LESS THAN 10 PERCENT	1 200	-	100	400	400	200	-	-	-	-	-	212
10 TO 14 PERCENT	2 800	-	200	600	1 200	400	200	100	100	-	-	223
15 TO 19 PERCENT	5 300	100	300	800	1 300	1 400	800	400	100	-	-	254
20 TO 24 PERCENT	3 300	100	200	600	1 400	500	300	200	-	-	-	227
25 TO 34 PERCENT	4 900	300	200	700	2 100	900	400	-	200	-	-	228
35 TO 49 PERCENT	2 500	-	200	600	500	600	300	200	100	-	-	246
50 TO 59 PERCENT	700	-	-	100	200	200	100	-	-	-	-	...
60 PERCENT OR MORE	1 400	-	200	200	400	400	-	-	-	-	-	229
NOT COMPUTED	600	-	-	-	-	-	-	-	-	-	600	...
MEDIAN	23	...	23	22	23	23	20	...	...	...	-	...
HEATING EQUIPMENT												
WARM-AIR FURNACE	19 100	200	400	3 200	6 900	4 200	2 000	900	600	100	500	238
HEAT PUMP	-	-	-	-	-	-	-	-	-	-	-	...
STEAM OR HOT WATER	1 400	100	500	400	400	-	-	-	-	-	-	160
BUILT-IN ELECTRIC UNITS	1 000	100	-	100	100	400	100	-	-	-	-	...
FLOOR, WALL, OR PIPELESS FURNACE	400	-	200	200	-	-	-	-	-	-	-	...
ROOM HEATERS WITH FLUE	600	-	300	100	100	-	-	-	-	-	-	...
ROOM HEATERS WITHOUT FLUE	-	-	-	-	-	-	-	-	-	-	-	...
FIREPLACES, STOVES, OR PORTABLE HEATERS	100	100	-	-	-	-	-	-	-	-	-	...
NONE	-	-	-	-	-	-	-	-	-	-	-	-
AIR CONDITIONING												
ROOM UNIT(S)	6 200	200	600	1 600	2 300	700	300	200	-	-	200	212
CENTRAL SYSTEM	13 100	-	100	1 400	4 500	3 800	1 700	700	600	100	200	256
NONE	3 400	400	800	1 000	800	200	-	-	-	-	100	174
ELEVATOR IN STRUCTURE												
4 FLOORS OR MORE	500	100	200	-	-	100	100	-	-	-	-	...
WITH ELEVATOR	500	100	200	-	-	-	100	-	-	-	-	...
WITHOUT ELEVATOR	-	-	-	-	-	-	-	-	-	-	-	...
1 TO 3 FLOORS	22 200	500	1 300	4 000	7 600	4 600	2 000	900	600	100	600	232
BASEMENT												
WITH BASEMENT	10 800	500	1 000	2 400	3 100	1 400	1 000	600	400	100	400	222
NO BASEMENT	11 800	100	500	1 700	4 500	3 300	1 200	300	200	-	200	240
SOURCE OF WATER												
PUBLIC SYSTEM OR PRIVATE COMPANY	21 800	500	1 400	3 900	7 300	4 600	2 000	1 000	600	100	400	233
INDIVIDUAL WELL	900	100	100	200	300	100	100	-	-	-	100	...
OTHER	-	-	-	-	-	-	-	-	-	-	-	-
SEWAGE DISPOSAL												
PUBLIC SEWER	21 500	500	1 400	3 900	7 200	4 600	2 000	1 000	600	100	400	233
SEPTIC TANK OR CESSPOOL	1 200	100	100	200	400	100	100	-	-	-	200	...
OTHER	-	-	-	-	-	-	-	-	-	-	-	-

[1]EXCLUDES 1-UNIT STRUCTURES ON 10 ACRES OR MORE.

TABLE C-3. GROSS RENT OF RENTER-OCCUPIED HOUSING UNITS: 1979--CONTINUED

(DATA BASED ON SAMPLE, SEE TEXT. FOR MINIMUM BASE FOR DERIVED FIGURES (PERCENT, MEDIAN, ETC.) AND MEANING OF SYMBOLS, SEE TEXT)

STANDARD METROPOLITAN STATISTICAL AREA OMAHA, NEBR.-IOWA NOT IN CENTRAL CITY	TOTAL	LESS THAN $100	$100 TO $149	$150 TO $199	$200 TO $249	$250 TO $299	$300 TO $349	$350 TO $399	$400 TO $499	$500 OR MORE	NO CASH RENT	MEDIAN (DOLLARS)
SPECIFIED RENTER OCCUPIED[1]--CONTINUED												
HOUSE HEATING FUEL												
UTILITY GAS	18 300	300	1 300	3 600	6 400	3 300	1 700	700	400	100	400	228
BOTTLED, TANK, OR LP GAS	500	-	100	-	200	-	-	-	-	-	-	...
FUEL OIL, KEROSENE, ETC	200	-	-	-	100	-	-	-	-	-	-	...
ELECTRICITY	3 600	100	-	300	800	1 400	400	200	200	-	-	267
COAL OR COKE	-	-	-	-	-	-	-	-	-	-	-	-
WOOD	100	100	-	-	-	-	-	-	-	-	-	...
OTHER FUEL	-	-	-	-	-	-	-	-	-	-	-	...
NONE	-	-	-	-	-	-	-	-	-	-	-	-
COOKING FUEL												
UTILITY GAS	8 200	400	1 000	2 200	2 800	900	400	200	200	-	200	207
BOTTLED, TANK, OR LP GAS	300	-	-	100	-	-	-	-	-	-	-	...
ELECTRICITY	14 200	200	400	1 700	4 700	3 700	1 700	800	400	100	400	248
FUEL OIL, KEROSENE, ETC	-	-	-	-	-	-	-	-	-	-	-	-
COAL OR COKE	-	-	-	-	-	-	-	-	-	-	-	-
WOOD	-	-	-	-	-	-	-	-	-	-	-	-
OTHER FUEL	-	-	-	-	-	-	-	-	-	-	-	-
NONE	-	-	-	-	-	-	-	-	-	-	-	-
INCLUSION IN RENT												
PARKING FACILITIES	18 000	400	1 200	3 500	6 200	3 600	1 700	800	500	100	-	231
GARBAGE COLLECTION	18 300	600	1 200	3 400	6 000	4 100	1 500	700	400	-	400	231
FURNITURE	1 400	200	600	400	200	100	-	-	-	-	-	147
PUBLIC OR SUBSIDIZED HOUSING[2]												
UNITS IN PUBLIC HOUSING PROJECT	2 500	200	200	500	900	400	200	100	100	-	-	218
PRIVATE HOUSING UNITS	19 400	400	1 200	3 400	6 300	4 300	1 900	800	500	100	500	235
NO GOVERNMENT RENT SUBSIDY	18 700	400	1 200	3 200	5 900	4 200	1 900	800	500	100	500	236
WITH GOVERNMENT RENT SUBSIDY	600	-	-	200	400	100	-	-	-	-	-	...
NOT REPORTED	-	-	-	-	-	-	-	-	-	-	-	...
NOT REPORTED	400	-	-	100	100	-	-	-	-	-	-	...
CARS AND TRUCKS AVAILABLE												
CARS AND TRUCKS:												
1	12 300	300	800	2 300	4 900	2 200	1 000	400	200	-	200	227
2	6 600	-	100	900	2 000	1 700	900	400	200	100	200	254
3	1 200	-	-	200	300	300	200	100	100	-	-	271
4 OR MORE	200	-	-	-	-	-	-	-	100	-	-	...
NONE	2 300	300	500	600	400	400	-	-	-	-	-	177
FAILURES IN PLUMBING AND EQUIPMENT												
UNITS OCCUPIED 3 MONTHS OR LONGER	19 300	500	1 000	3 600	6 700	3 800	1 700	900	600	100	500	231
UNUSABLE 6 HOURS OR LONGER:												
WATER SUPPLY	500	-	-	-	100	-	200	-	-	-	100	...
SEWAGE DISPOSAL	400	-	-	-	200	-	-	-	-	-	-	...
FLUSH TOILET	400	-	-	200	100	-	100	-	-	-	-	...
UNITS OCCUPIED LAST WINTER	15 700	500	800	2 800	5 400	3 300	1 300	600	300	-	500	231
UNUSABLE 6 HOURS OR LONGER:												
HEATING EQUIPMENT	900	-	-	200	400	100	-	-	-	-	-	...

[1]EXCLUDES 1-UNIT STRUCTURES ON 10 ACRES OR MORE.
[2]EXCLUDES MOBILE HOMES AND TRAILERS.

TABLE C-4. INCOME OF FAMILIES AND PRIMARY INDIVIDUALS IN OWNER- AND RENTER-OCCUPIED HOUSING UNITS WITH BLACK HOUSEHOLD HEAD: 1979

TABLE C-5. VALUE OF OWNER-OCCUPIED HOUSING UNITS WITH BLACK HOUSEHOLD HEAD: 1979

TABLE C-6. GROSS RENT OF RENTER-OCCUPIED HOUSING UNITS WITH BLACK HOUSEHOLD HEAD: 1979

(TABLES C-4, C-5, AND C-6 OMITTED BECAUSE OF INSUFFICIENT NUMBER OF HOUSEHOLDS WITH BLACK HOUSEHOLD HEAD; SEE INTRODUCTION)

TABLE C-7. INCOME OF FAMILIES AND PRIMARY INDIVIDUALS IN OWNER- AND RENTER-OCCUPIED HOUSING UNITS WITH HOUSEHOLD HEAD OF SPANISH ORIGIN: 1979

TABLE C-8. VALUE OF OWNER-OCCUPIED HOUSING UNITS WITH HOUSEHOLD HEAD OF SPANISH ORIGIN: 1979

TABLE C-9. GROSS RENT OF RENTER-OCCUPIED HOUSING UNITS WITH HOUSEHOLD HEAD OF SPANISH ORIGIN: 1979

(TABLES C-7, C-8, AND C-9 OMITTED BECAUSE OF INSUFFICIENT NUMBER OF HOUSEHOLDS WITH HEAD OF SPANISH ORIGIN; SEE INTRODUCTION)

Annual Housing Survey: 1979

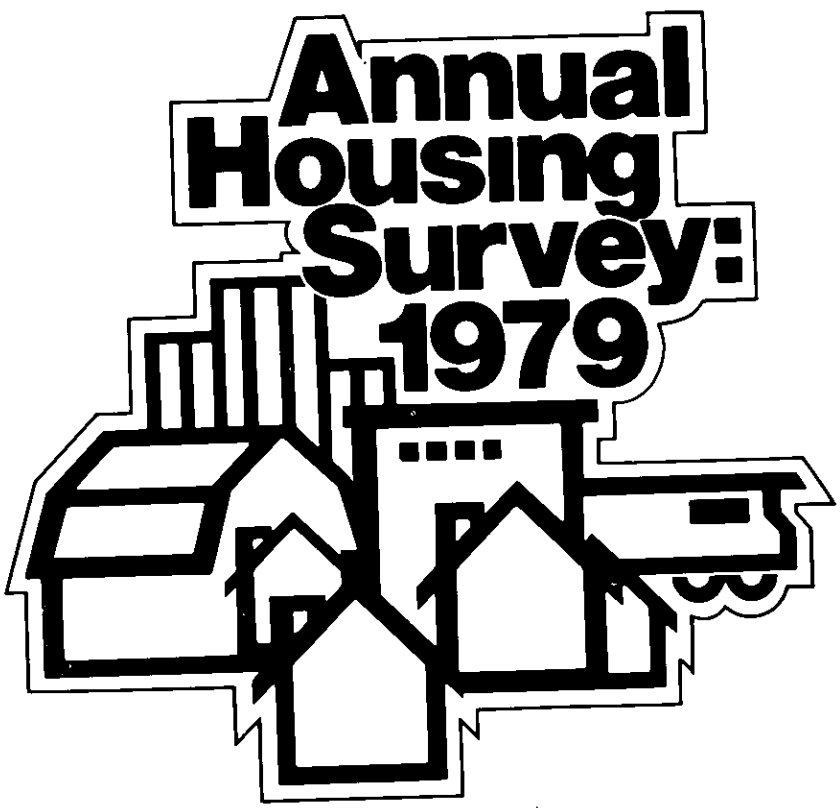

Housing Characteristics of Recent Movers

D

TABLE 1. SELECTED CHARACTERISTICS OF ALL OCCUPIED HOUSING UNITS AND OF UNITS OCCUPIED BY RECENT MOVERS, BY TENURE: 1979

(DATA BASED ON SAMPLE, SEE TEXT. FOR MINIMUM BASE FOR DERIVED FIGURES (PERCENT, MEDIAN, ETC.) AND MEANING OF SYMBOLS, SEE TEXT)

STANDARD METROPOLITAN STATISTICAL AREA OMAHA, NEBR.-IOWA	TOTAL		IN CENTRAL CITY(S)		NOT IN CENTRAL CITY(S)	
	ALL OCCUPIED	RECENT MOVERS	ALL OCCUPIED	RECENT MOVERS	ALL OCCUPIED	RECENT MOVERS
ALL OCCUPIED HOUSING UNITS	198 900	43 000	116 900	22 500	82 000	20 500
PLUMBING FACILITIES						
OWNER OCCUPIED	131 500	14 800	72 900	5 900	58 700	8 900
WITH ALL PLUMBING FACILITIES	131 400	14 800	72 900	5 900	58 500	8 900
LACKING SOME OR ALL PLUMBING FACILITIES	100	-	-	-	100	-
RENTER OCCUPIED	67 400	28 200	44 000	16 600	23 400	11 600
WITH ALL PLUMBING FACILITIES	66 900	28 000	43 700	16 500	23 200	11 500
LACKING SOME OR ALL PLUMBING FACILITIES	500	200	300	100	100	100
UNITS IN STRUCTURE						
OWNER OCCUPIED	131 500	14 800	72 900	5 900	58 700	8 900
1, DETACHED	125 000	13 500	69 200	5 300	55 800	8 300
1, ATTACHED	1 200	200	500	100	700	100
2 TO 4	1 800	200	1 300	100	500	100
5 OR MORE	1 000	300	900	300	100	-
MOBILE HOME OR TRAILER	2 500	600	1 100	200	1 400	400
RENTER OCCUPIED	67 400	28 200	44 000	16 600	23 400	11 600
1, DETACHED	16 900	6 100	11 300	3 600	5 500	2 500
1, ATTACHED	5 000	2 100	2 800	1 100	2 200	1 000
2 TO 4	9 600	4 200	7 000	2 700	2 600	1 500
5 TO 9	9 200	4 000	6 200	2 500	3 100	1 500
10 TO 19	14 700	7 000	8 900	4 200	5 800	2 900
20 TO 49	8 500	3 900	5 100	2 000	3 400	1 900
50 OR MORE	3 000	500	2 600	300	400	100
MOBILE HOME OR TRAILER	500	300	100	100	400	200
YEAR STRUCTURE BUILT						
OWNER OCCUPIED	131 500	14 800	72 900	5 900	58 700	8 900
APRIL 1970 OR LATER	27 400	7 100	4 000	700	23 400	6 400
1965 TO MARCH 1970	13 800	1 200	6 600	600	7 200	600
1960 TO 1964	19 700	1 900	11 700	1 000	8 000	900
1950 TO 1959	21 500	1 500	14 700	1 300	6 800	200
1940 TO 1949	8 100	700	6 100	600	2 100	200
1939 OR EARLIER	41 000	2 400	29 800	1 700	11 200	700
RENTER OCCUPIED	67 400	28 200	44 000	16 600	23 400	11 600
APRIL 1970 OR LATER	14 500	7 600	4 500	2 300	10 000	5 300
1965 TO MARCH 1970	11 400	4 600	8 700	3 200	2 700	1 300
1960 TO 1964	7 400	3 100	4 600	1 800	2 800	1 200
1950 TO 1959	6 600	2 400	5 100	1 600	1 600	800
1940 TO 1949	3 600	1 800	2 600	1 300	1 000	400
1939 OR EARLIER	23 800	8 700	18 500	6 200	5 300	2 500
PREVIOUS OCCUPANCY						
OWNER OCCUPIED	131 500	14 800	72 900	5 900	58 700	8 900
HOUSING UNIT:						
PREVIOUSLY OCCUPIED	92 700	10 500	58 100	5 400	34 600	5 000
NOT PREVIOUSLY OCCUPIED	38 300	4 100	14 500	300	23 800	3 800
NOT REPORTED	500	200	300	100	200	-
RENTER OCCUPIED	67 400	28 200	44 000	16 600	23 400	11 600
HOUSING UNIT:						
PREVIOUSLY OCCUPIED	64 900	27 700	42 700	16 300	22 200	11 400
NOT PREVIOUSLY OCCUPIED	2 400	400	1 200	200	1 100	200
NOT REPORTED	200	100	100	-	100	-
ROOMS						
OWNER OCCUPIED	131 500	14 800	72 900	5 900	58 700	8 900
1 ROOM	-	-	-	-	-	-
2 ROOMS	400	300	300	200	100	100
3 ROOMS	2 100	300	1 300	200	800	100
4 ROOMS	13 500	1 400	9 100	1 000	4 300	400
5 ROOMS	37 300	3 200	22 500	1 400	14 800	1 800
6 ROOMS	30 900	3 500	17 400	1 100	13 500	2 400
7 ROOMS OR MORE	47 400	6 200	22 300	2 100	25 100	4 100
MEDIAN	5.9	6.2	5.7	5.7	6.2	6.4
RENTER OCCUPIED	67 400	28 200	44 000	16 600	23 400	11 600
1 ROOM	1 100	300	900	200	200	100
2 ROOMS	6 900	3 000	5 800	2 400	1 100	600
3 ROOMS	16 000	7 400	10 900	4 500	5 100	2 800
4 ROOMS	19 100	7 600	12 000	4 200	7 100	3 400
5 ROOMS	13 400	5 800	8 300	3 400	5 100	2 400
6 ROOMS	6 000	2 300	3 600	1 000	2 400	1 300
7 ROOMS OR MORE	4 900	1 900	2 600	900	2 300	1 000
MEDIAN	4.0	3.9	3.9	3.8	4.2	4.2
BEDROOMS						
OWNER OCCUPIED	131 500	14 800	72 900	5 900	58 700	8 900
NONE	100	-	-	-	-	-
1	4 400	1 000	3 000	600	1 400	400
2	33 300	2 500	23 000	1 600	10 300	900
3	69 600	8 500	34 600	2 500	34 900	5 900
4 OR MORE	24 100	2 900	12 200	1 200	11 900	1 700
RENTER OCCUPIED	67 400	28 200	44 000	16 600	23 400	11 600
NONE	2 100	600	1 700	400	400	200
1	27 100	11 700	19 200	7 900	7 900	3 800
2	24 300	10 200	15 900	5 900	8 400	4 200
3	11 200	4 600	6 000	1 900	5 200	2 700
4 OR MORE	2 700	1 100	1 300	400	1 400	700

TABLE 1. SELECTED CHARACTERISTICS OF ALL OCCUPIED HOUSING UNITS AND OF UNITS OCCUPIED BY RECENT MOVERS, BY TENURE: 1979--CONTINUED

(DATA BASED ON SAMPLE, SEE TEXT. FOR MINIMUM BASE FOR DERIVED FIGURES (PERCENT, MEDIAN, ETC.) AND MEANING OF SYMBOLS, SEE TEXT)

STANDARD METROPOLITAN STATISTICAL AREA OMAHA, NEBR.-IOWA	TOTAL		IN CENTRAL CITY(S)		NOT IN CENTRAL CITY(S)	
	ALL OCCUPIED	RECENT MOVERS	ALL OCCUPIED	RECENT MOVERS	ALL OCCUPIED	RECENT MOVERS
ALL OCCUPIED HOUSING UNITS--CONTINUED						
PERSONS						
OWNER OCCUPIED						
1 PERSON	131 500	14 800	72 900	5 900	58 700	8 900
2 PERSONS	17 100	1 700	11 600	1 200	5 500	500
3 PERSONS	40 400	5 100	23 900	2 200	16 500	2 900
4 PERSONS	23 900	3 100	12 600	1 100	11 300	2 100
5 PERSONS	27 900	3 000	13 000	800	14 900	2 200
6 PERSONS	12 600	1 100	6 400	300	6 300	700
7 PERSONS OR MORE	5 400	600	2 700	300	2 700	300
MEDIAN	4 100	300	2 600	100	1 500	200
	2.8	2.7	2.6	2.3	3.1	3.0
RENTER OCCUPIED						
1 PERSON	67 400	28 200	44 000	16 600	23 400	11 600
2 PERSONS	28 300	10 000	20 300	6 600	8 000	3 400
3 PERSONS	20 000	9 300	13 200	5 700	6 800	3 700
4 PERSONS	8 800	4 300	5 200	2 400	3 600	2 000
5 PERSONS	5 900	2 500	2 900	900	3 000	1 600
6 PERSONS	2 500	1 400	1 200	600	1 300	800
7 PERSONS OR MORE	1 100	500	700	300	400	200
MEDIAN	800	200	500	100	200	100
	1.8	1.9	1.6	1.8	2.0	2.2
PERSONS PER ROOM						
OWNER OCCUPIED						
0.50 OR LESS	131 500	14 800	72 900	5 900	58 700	8 900
0.51 TO 1.00	79 500	9 400	46 300	4 300	33 200	5 100
1.01 TO 1.50	48 400	5 100	24 200	1 500	24 200	3 600
1.51 OR MORE	3 300	300	2 200	100	1 100	200
	200	-	100	-	100	-
RENTER OCCUPIED						
0.50 OR LESS	67 400	28 200	44 000	16 600	23 400	11 600
0.51 TO 1.00	45 400	17 200	30 800	10 600	14 600	6 600
1.01 TO 1.50	20 400	10 200	12 100	5 400	8 300	4 800
1.51 OR MORE	1 200	500	800	400	400	200
	400	200	400	200	-	-
HOUSEHOLD COMPOSITION BY AGE OF HEAD						
OWNER OCCUPIED						
2-OR-MORE-PERSON HOUSEHOLDS	131 500	14 800	72 900	5 900	58 700	8 900
MALE HEAD, WIFE PRESENT, NO NONRELATIVES	114 400	13 100	61 300	4 700	53 100	8 400
UNDER 25 YEARS	99 700	11 400	51 700	3 800	48 000	7 500
25 TO 29 YEARS	3 400	1 800	1 600	800	1 800	1 000
30 TO 34 YEARS	11 300	3 100	5 600	1 200	5 700	1 900
35 TO 44 YEARS	13 400	2 200	5 800	400	7 600	1 800
45 TO 64 YEARS	23 100	2 400	9 300	700	13 800	1 800
65 YEARS AND OVER	36 300	1 600	21 200	700	15 200	900
OTHER MALE HEAD	12 200	300	8 300	100	3 900	200
UNDER 45 YEARS	3 900	600	2 300	300	1 700	300
45 TO 64 YEARS	1 600	400	800	200	800	200
65 YEARS AND OVER	1 600	100	1 000	-	600	-
FEMALE HEAD	700	-	500	-	200	-
UNDER 45 YEARS	10 700	1 100	7 300	600	3 400	600
45 TO 64 YEARS	4 500	800	2 700	400	1 800	400
65 YEARS AND OVER	4 200	200	3 100	100	1 100	100
1-PERSON HOUSEHOLDS	2 100	100	1 500	-	600	100
MALE HEAD	17 100	1 700	11 600	1 200	5 500	500
UNDER 45 YEARS	5 600	1 000	3 700	700	1 900	300
45 TO 64 YEARS	2 200	900	1 400	600	700	200
65 YEARS AND OVER	1 700	100	1 000	-	700	100
FEMALE HEAD	1 800	-	1 300	-	500	-
UNDER 45 YEARS	11 500	700	7 900	600	3 600	200
45 TO 64 YEARS	800	400	600	300	200	100
65 YEARS AND OVER	3 300	200	2 100	200	1 200	-
	7 400	100	5 300	100	2 100	-
RENTER OCCUPIED						
2-OR-MORE-PERSON HOUSEHOLDS	67 400	28 200	44 000	16 600	23 400	11 600
MALE HEAD, WIFE PRESENT, NO NONRELATIVES	39 100	18 200	23 700	10 000	15 300	8 200
UNDER 25 YEARS	21 800	9 000	11 600	4 200	10 200	4 800
25 TO 29 YEARS	4 500	2 700	2 800	1 400	1 700	1 200
30 TO 34 YEARS	5 800	2 900	3 100	1 500	2 700	1 400
35 TO 44 YEARS	2 900	1 400	1 200	500	1 800	800
45 TO 64 YEARS	2 700	900	1 100	200	1 600	700
65 YEARS AND OVER	4 100	1 000	2 000	500	2 000	500
OTHER MALE HEAD	1 900	100	1 500	100	400	-
UNDER 45 YEARS	5 200	2 900	3 300	1 600	1 900	1 300
45 TO 64 YEARS	4 400	2 500	2 900	1 500	1 500	1 000
65 YEARS AND OVER	700	300	400	100	300	200
FEMALE HEAD	100	-	-	-	-	-
UNDER 45 YEARS	12 100	6 400	8 800	4 100	3 300	2 200
45 TO 64 YEARS	10 000	5 900	7 200	3 800	2 800	2 100
65 YEARS AND OVER	1 600	400	1 200	300	400	100
1-PERSON HOUSEHOLDS	500	-	400	-	100	-
MALE HEAD	28 300	10 000	20 300	6 600	8 000	3 400
UNDER 45 YEARS	11 500	5 100	8 500	3 600	3 000	1 500
45 TO 64 YEARS	7 800	4 200	5 600	2 800	2 300	1 400
65 YEARS AND OVER	2 400	700	1 900	600	400	100
FEMALE HEAD	1 300	200	1 000	100	300	-
UNDER 45 YEARS	16 800	4 900	11 800	3 000	5 100	1 800
45 TO 64 YEARS	8 400	3 700	5 100	2 100	3 300	1 600
65 YEARS AND OVER	2 700	800	2 400	700	300	100
	5 700	400	4 200	200	1 500	200

TABLE 1. SELECTED CHARACTERISTICS OF ALL OCCUPIED HOUSING UNITS AND OF UNITS OCCUPIED BY RECENT MOVERS, BY TENURE: 1979--CONTINUED

(DATA BASED ON SAMPLE, SEE TEXT. FOR MINIMUM BASE FOR DERIVED FIGURES (PERCENT, MEDIAN, ETC.) AND MEANING OF SYMBOLS, SEE TEXT)

STANDARD METROPOLITAN STATISTICAL AREA OMAHA, NEBR.-IOWA	TOTAL		IN CENTRAL CITY(S)		NOT IN CENTRAL CITY(S)	
	ALL OCCUPIED	RECENT MOVERS	ALL OCCUPIED	RECENT MOVERS	ALL OCCUPIED	RECENT MOVERS
ALL OCCUPIED HOUSING UNITS--CONTINUED						
OWN CHILDREN UNDER 18 YEARS OLD BY AGE GROUP						
OWNER OCCUPIED	131 500	14 800	72 900	5 900	58 700	8 900
NO OWN CHILDREN UNDER 18 YEARS	70 600	7 100	44 100	3 700	26 600	3 400
WITH OWN CHILDREN UNDER 18 YEARS	60 900	7 700	28 800	2 200	32 100	5 500
UNDER 6 YEARS ONLY	11 300	2 000	5 600	600	5 700	1 400
1	6 100	1 200	3 100	300	3 000	900
2	4 400	800	2 000	300	2 400	500
3 OR MORE	900	-	600	-	300	-
6 TO 17 YEARS ONLY	36 200	3 800	17 800	1 000	18 500	2 700
1	13 600	1 600	6 100	400	7 500	1 200
2	14 500	1 400	7 300	300	7 200	1 100
3 OR MORE	8 100	800	4 300	300	3 800	500
BOTH AGE GROUPS	13 400	1 900	5 400	500	8 000	1 400
2	7 000	1 000	2 500	200	4 500	800
3 OR MORE	6 400	800	2 900	300	3 500	600
RENTER OCCUPIED	67 400	28 200	44 000	16 600	23 400	11 600
NO OWN CHILDREN UNDER 18 YEARS	47 000	18 200	32 200	11 400	14 800	6 800
WITH OWN CHILDREN UNDER 18 YEARS	20 400	9 900	11 800	5 200	8 600	4 800
UNDER 6 YEARS ONLY	8 200	4 900	5 100	2 800	3 100	2 100
1	5 200	3 200	3 200	1 800	2 000	1 400
2	2 700	1 600	1 700	900	1 000	700
3 OR MORE	300	100	200	100	100	-
6 TO 17 YEARS ONLY	8 700	3 100	4 900	1 500	3 800	1 600
1	4 300	1 400	2 400	600	1 900	800
2	2 600	1 000	1 300	400	1 300	600
3 OR MORE	1 800	700	1 200	400	600	300
BOTH AGE GROUPS	3 500	2 000	1 800	900	1 700	1 100
2	1 600	1 000	900	500	800	400
3 OR MORE	1 900	1 000	900	300	900	700
INCOME[1]						
OWNER OCCUPIED	131 500	14 800	72 900	5 900	58 700	8 900
LESS THAN $3,000	3 300	200	2 100	-	1 300	200
$3,000 TO $4,999	6 100	200	4 500	100	1 600	100
$5,000 TO $5,999	2 700	100	2 000	-	700	-
$6,000 TO $6,999	3 600	300	2 300	100	1 300	100
$7,000 TO $7,999	3 200	200	2 100	100	1 100	-
$8,000 TO $9,999	4 700	400	3 400	300	1 300	100
$10,000 TO $12,499	9 200	1 500	5 800	600	3 400	900
$12,500 TO $14,999	8 900	1 300	5 100	500	3 900	700
$15,000 TO $17,499	10 800	1 400	6 400	700	4 400	800
$17,500 TO $19,999	8 300	1 100	4 400	300	4 000	800
$20,000 TO $24,999	21 600	2 800	11 000	1 300	10 600	1 500
$25,000 TO $29,999	14 700	2 200	7 100	800	7 700	1 400
$30,000 TO $34,999	12 400	1 300	5 600	300	6 800	1 000
$35,000 TO $39,999	6 500	700	2 800	200	3 700	500
$40,000 TO $44,999	4 400	300	2 400	100	2 000	200
$45,000 TO $49,999	2 300	100	1 200	-	1 100	100
$50,000 TO $59,999	3 300	200	1 900	-	1 400	100
$60,000 TO $74,999	2 500	400	1 300	100	1 200	300
$75,000 TO $99,999	1 400	-	800	-	600	-
$100,000 OR MORE	1 500	300	900	100	600	200
MEDIAN	21200	21500	19200	20200	23000	22600
RENTER OCCUPIED	67 400	28 200	44 000	16 600	23 400	11 600
LESS THAN $3,000	4 000	1 800	3 100	1 200	900	600
$3,000 TO $4,999	8 200	3 100	6 500	2 500	1 700	600
$5,000 TO $5,999	3 800	1 500	3 000	1 000	800	500
$6,000 TO $6,999	3 300	1 700	2 300	1 100	900	600
$7,000 TO $7,999	4 700	2 100	3 500	1 300	1 200	800
$8,000 TO $9,999	7 100	2 800	4 900	1 700	2 100	1 200
$10,000 TO $12,499	10 700	5 100	6 100	2 600	4 500	2 500
$12,500 TO $14,999	5 600	2 300	3 600	1 300	2 100	1 100
$15,000 TO $17,499	5 200	1 900	3 200	1 100	2 000	800
$17,500 TO $19,999	3 400	1 400	1 700	600	1 700	800
$20,000 TO $24,999	6 100	2 000	3 200	800	2 900	1 200
$25,000 TO $29,999	2 300	900	1 100	500	1 200	400
$30,000 TO $34,999	1 400	600	800	400	600	100
$35,000 TO $39,999	500	200	100	100	300	100
$40,000 TO $44,999	300	200	200	100	100	100
$45,000 TO $49,999	200	-	100	-	-	-
$50,000 TO $59,999	400	200	300	-	100	100
$60,000 TO $74,999	300	200	100	100	100	100
$75,000 TO $99,999	200	100	-	-	200	-
$100,000 OR MORE	-	-	-	-	-	-
MEDIAN	10600	10500	9400	9400	12300	11500
MAIN REASON FOR MOVE FROM PREVIOUS RESIDENCE[2]						
UNITS OCCUPIED BY RECENT MOVERS	...	30 200	...	14 400	...	15 800
JOB RELATED REASONS	...	7 800	...	2 800	...	5 000
FAMILY STATUS	...	7 600	...	3 700	...	3 900
HOUSING NEEDS	...	11 800	...	6 300	...	5 500
OTHER REASONS	...	2 600	...	1 500	...	1 100
REASON NOT REPORTED	...	300	...	-	...	200
HOME OWNERSHIP[3]						
OWNER OCCUPIED	...	14 800	...	5 900	...	8 900
FIRST HOME EVER OWNED BY HEAD	...	5 900	...	2 700	...	3 200
HEAD HAS OWNED 2 OR MORE HOMES ALTOGETHER	...	6 900	...	2 000	...	4 900
HEAD HAS OWNED 2 HOMES ALTOGETHER	...	4 000	...	1 200	...	2 800
HEAD HAS OWNED 3 OR MORE HOMES ALTOGETHER	...	2 700	...	700	...	2 000
NOT REPORTED	...	200	...	-	...	100
HEAD IS NOT THE OWNER	...	-	...	-	...	-
NOT REPORTED	...	2 000	...	1 200	...	800

[1]INCOME OF FAMILIES AND PRIMARY INDIVIDUALS IN 12 MONTHS PRECEDING DATE OF INTERVIEW; SEE TEXT.
[2]RESTRICTED TO UNITS WITH SAME HEAD IN PRESENT AND PREVIOUS UNITS.
[3]EXCLUDES VACATION HOMES AND HOMES PURCHASED FOR RENTAL PURPOSES.

TABLE 1. SELECTED CHARACTERISTICS OF ALL OCCUPIED HOUSING UNITS AND OF UNITS OCCUPIED BY RECENT MOVERS, BY TENURE: 1979--CONTINUED

(DATA BASED ON SAMPLE, SEE TEXT. FOR MINIMUM BASE FOR DERIVED FIGURES (PERCENT, MEDIAN, ETC.) AND MEANING OF SYMBOLS, SEE TEXT)

STANDARD METROPOLITAN STATISTICAL AREA OMAHA, NEBR.-IOWA	TOTAL		IN CENTRAL CITY(S)		NOT IN CENTRAL CITY(S)	
	ALL OCCUPIED	RECENT MOVERS	ALL OCCUPIED	RECENT MOVERS	ALL OCCUPIED	RECENT MOVERS
SPECIFIED OWNER OCCUPIED[1]	121 200	13 400	68 500	5 200	52 700	8 200
VALUE						
LESS THAN $10,000	2 900	-	2 500	-	400	-
$10,000 TO $12,499	2 700	200	2 100	100	500	100
$12,500 TO $14,999	2 700	100	2 100	-	700	-
$15,000 TO $19,999	7 700	400	6 400	400	1 300	-
$20,000 TO $24,999	10 100	700	7 700	500	2 500	200
$25,000 TO $29,999	9 800	400	6 800	400	3 000	-
$30,000 TO $34,999	13 300	1 400	8 700	900	4 600	500
$35,000 TO $39,999	13 600	1 400	7 500	700	6 100	600
$40,000 TO $49,999	22 600	2 900	10 700	800	11 900	2 100
$50,000 TO $59,999	13 800	2 500	5 000	600	8 800	1 900
$60,000 TO $74,999	11 500	1 800	4 000	300	7 500	1 500
$75,000 TO $99,999	6 100	1 000	2 800	200	3 300	800
$100,000 TO $124,999	1 900	300	800	-	1 100	300
$125,000 TO $199,999	1 800	300	1 100	200	700	100
$200,000 OR MORE	500	200	300	100	200	100
MEDIAN	39200	47700	33800	37400	46100	52900
MONTHLY MORTGAGE PAYMENT[2]						
UNITS WITH A MORTGAGE	82 700	12 700	41 100	4 900	41 600	7 800
LESS THAN $100	4 000	100	2 700	-	1 300	-
$100 TO $149	13 800	800	9 500	600	4 300	200
$150 TO $199	13 200	500	7 800	400	5 400	100
$200 TO $249	11 100	800	6 200	400	4 900	400
$250 TO $299	9 100	1 900	4 200	800	4 900	1 200
$300 TO $349	7 100	1 300	2 800	700	4 200	600
$350 TO $399	5 700	1 300	1 800	500	3 900	800
$400 TO $449	4 900	1 400	1 200	200	3 600	1 200
$450 TO $499	2 700	900	500	100	2 200	700
$500 TO $599	3 400	1 200	1 000	300	2 400	800
$600 TO $699	1 200	600	100	-	1 000	600
$700 OR MORE	1 400	600	700	200	700	400
NOT REPORTED	5 400	1 300	2 600	600	2 800	800
MEDIAN	234	360	195	295	286	407
UNITS WITH NO MORTGAGE	38 400	800	27 400	300	11 000	400
MORTGAGE INSURANCE						
UNITS WITH A MORTGAGE	82 700	12 700	41 100	4 900	41 600	7 800
INSURED BY FHA, VA, OR FARMERS HOME ADMINISTRATION	35 300	5 500	16 900	1 700	18 400	3 800
NOT INSURED, INSURED BY PRIVATE MORTGAGE INSURANCE, OR NOT REPORTED	47 400	7 200	24 200	3 200	23 200	4 000
UNITS WITH NO MORTGAGE	38 400	800	27 400	300	11 000	400
SPECIFIED RENTER OCCUPIED[3]	66 700	28 100	44 000	16 600	22 700	11 500
GROSS RENT						
LESS THAN $80	2 800	1 000	2 600	900	300	-
$80 TO $99	1 500	400	1 200	300	300	-
$100 TO $124	2 600	600	2 200	500	400	100
$125 TO $149	4 400	1 800	3 400	1 000	1 000	700
$150 TO $174	7 200	3 000	5 200	1 900	1 900	1 000
$175 TO $199	10 000	4 200	7 900	3 400	2 100	800
$200 TO $224	10 100	4 800	6 300	2 700	3 700	2 200
$225 TO $249	9 400	3 500	5 600	1 900	3 800	1 600
$250 TO $274	5 200	2 500	2 800	1 100	2 400	1 400
$275 TO $299	4 300	1 900	2 100	700	2 300	1 200
$300 TO $324	2 700	1 400	1 300	400	1 400	1 000
$325 TO $349	1 400	700	700	300	700	400
$350 TO $374	1 100	500	300	200	800	400
$375 TO $399	500	300	300	200	200	200
$400 TO $449	1 000	600	600	300	400	300
$450 TO $499	300	200	100	100	200	100
$500 TO $549	200	100	100	-	100	100
$550 TO $599	-	-	-	-	-	-
$600 TO $699	-	-	-	-	-	-
$700 TO $749	-	-	-	-	-	-
$750 OR MORE	-	-	-	-	-	-
NO CASH RENT	100	-	100	-	-	-
MEDIAN	1 700	400	1 100	300	600	100
	209	214	196	199	233	237
PARKING FACILITIES[4]						
PARKING AVAILABLE FOR UNIT	56 400	24 700	35 700	14 000	20 700	10 800
SPACE RENTED BY HOUSEHOLD	7 400	2 700	3 900	1 200	3 400	1 500
COST INCLUDED IN RENT	1 700	700	1 000	400	700	200
RENTAL FEE PAID SEPARATELY	5 700	2 000	2 900	800	2 800	1 200
NOT RENTED BY HOUSEHOLD	49 100	22 000	31 800	12 800	17 300	9 300
PARKING NOT AVAILABLE FOR UNIT	7 900	2 700	6 700	2 100	1 200	600
PARKING NOT REPORTED	700	300	500	200	200	100
GARBAGE COLLECTION SERVICE						
COLLECTION COST:						
PAID BY RENTER	4 600	2 100	200	100	4 400	2 000
NOT PAID BY RENTER	62 100	26 000	43 800	16 500	18 300	9 500

[1]LIMITED TO 1-UNIT STRUCTURES ON LESS THAN 10 ACRES AND NO BUSINESS ON PROPERTY.
[2]INCLUDES PRINCIPAL AND INTEREST ONLY.
[3]EXCLUDES 1-UNIT STRUCTURES ON 10 ACRES OR MORE.
[4]EXCLUDES NO CASH RENT HOUSING UNITS.

TABLE 1. SELECTED CHARACTERISTICS OF ALL OCCUPIED HOUSING UNITS AND OF UNITS OCCUPIED BY RECENT MOVERS, BY TENURE: 1979--CONTINUED

(DATA BASED ON SAMPLE, SEE TEXT. FOR MINIMUM BASE FOR DERIVED FIGURES (PERCENT, MEDIAN, ETC.) AND MEANING OF SYMBOLS, SEE TEXT)

STANDARD METROPOLITAN STATISTICAL AREA OMAHA, NEBR.-IOWA	TOTAL		IN CENTRAL CITY(S)		NOT IN CENTRAL CITY(S)	
	ALL OCCUPIED	RECENT MOVERS	ALL OCCUPIED	RECENT MOVERS	ALL OCCUPIED	RECENT MOVERS
SPECIFIED RENTER OCCUPIED[1]--CONTINUED						
PUBLIC OR SUBSIDIZED HOUSING[2]						
UNITS IN PUBLIC HOUSING PROJECT	5 000	1 900	2 400	900	2 500	1 000
PRIVATE HOUSING UNITS	59 800	25 600	40 400	15 400	19 400	10 200
NO GOVERNMENT RENT SUBSIDY	57 900	24 500	39 100	14 800	18 700	9 700
WITH GOVERNMENT RENT SUBSIDY	1 600	900	1 000	500	600	400
NOT REPORTED	400	200	300	100	-	-
NOT REPORTED	1 400	300	1 100	100	400	100
SELECTED CHARACTERISTICS						
OWNER OCCUPIED	131 500	14 800	72 900	5 900	58 700	8 900
WITH BASEMENT	119 800	13 200	68 400	5 300	51 400	7 900
WITH MORE THAN 1 BATHROOM	69 900	8 400	35 100	2 800	34 800	5 600
WITH PUBLIC SEWER	120 500	13 500	72 000	5 800	48 500	7 700
WITH AIR CONDITIONING	119 400	13 200	65 800	5 200	53 600	8 000
ROOM UNIT(S)	31 600	1 900	20 200	1 200	11 300	800
CENTRAL SYSTEM	87 800	11 300	45 600	4 100	42 300	7 300
WITH CARS AND TRUCKS:						
1	36 200	4 600	24 000	2 400	12 300	2 200
2	62 500	7 900	30 400	2 700	32 100	5 200
3	17 200	1 600	8 800	700	8 400	1 000
4 OR MORE	6 700	500	2 900	-	3 800	400
RENTER OCCUPIED	67 400	28 200	44 000	16 600	23 400	11 600
WITH BASEMENT	40 900	15 100	29 500	9 600	11 300	5 400
WITH MORE THAN 1 BATHROOM	12 100	5 300	5 900	2 000	6 200	3 300
WITH PUBLIC SEWER	65 500	27 500	44 000	16 600	21 600	10 900
WITH AIR CONDITIONING	53 600	21 200	34 000	11 800	19 600	9 400
ROOM UNIT(S)	23 100	7 500	16 600	4 900	6 400	2 600
CENTRAL SYSTEM	30 500	13 700	17 300	6 800	13 200	6 800
WITH CARS AND TRUCKS:						
1	36 200	16 400	23 700	9 600	12 400	6 800
2	15 500	6 600	8 600	3 100	6 900	3 600
3	2 300	700	800	300	1 400	400
4 OR MORE	600	300	300	200	300	100

[1]EXCLUDES 1-UNIT STRUCTURES ON 10 ACRES OR MORE.
[2]EXCLUDES MOBILE HOMES AND TRAILERS.

TABLE 2. TENURE AND LOCATION OF PRESENT UNIT BY TENURE AND LOCATION OF PREVIOUS UNIT: 1979

(DATA BASED ON SAMPLE, SEE TEXT. FOR MINIMUM BASE FOR DERIVED FIGURES (PERCENT, MEDIAN, ETC.) AND MEANING OF SYMBOLS, SEE TEXT)

PREVIOUS UNIT: TENURE AND LOCATION OMAHA, NEBR.-IOWA	PRESENT UNIT: TENURE AND LOCATION IN THIS SMSA								
	ALL OCCUPIED			OWNER OCCUPIED			RENTER OCCUPIED		
	TOTAL	IN CENTRAL CITY(S)	NOT IN CENTRAL CITY(S)	TOTAL	IN CENTRAL CITY(S)	NOT IN CENTRAL CITY(S)	TOTAL	IN CENTRAL CITY(S)	NOT IN CENTRAL CITY(S)
UNITS OCCUPIED BY RECENT MOVERS	43 000	22 500	20 500	14 800	5 900	8 900	28 200	16 600	11 600
SAME HEAD IN PRESENT AND PREVIOUS UNIT	30 200	14 400	15 800	12 500	4 700	7 700	17 700	9 700	8 000
INSIDE THIS SMSA	22 300	11 700	10 700	9 400	3 900	5 500	13 000	7 800	5 200
IN CENTRAL CITY(S)	15 800	10 500	5 300	6 200	3 500	2 700	9 600	7 000	2 600
NOT IN CENTRAL CITY(S)	6 500	1 200	5 400	3 200	400	2 800	3 400	900	2 600
INSIDE DIFFERENT SMSA	4 700	1 700	3 000	1 900	600	1 400	2 800	1 200	1 600
IN CENTRAL CITY(S)	2 700	1 200	1 500	1 000	400	600	1 700	800	900
NOT IN CENTRAL CITY(S)	2 000	500	1 400	900	200	700	1 000	300	700
OUTSIDE ANY SMSA	3 100	1 000	2 100	1 100	300	900	2 000	700	1 300
SAME STATE	1 300	500	800	500	200	300	800	300	500
DIFFERENT STATE	1 800	500	1 300	600	100	500	1 200	400	800
OWNER OCCUPIED:									
SAME HEAD IN PRESENT AND PREVIOUS UNIT	10 600	4 700	5 900	6 700	2 400	4 300	3 900	2 300	1 600
INSIDE THIS SMSA	6 900	3 400	3 500	4 600	1 800	2 800	2 300	1 600	700
IN CENTRAL CITY(S)	4 500	3 000	1 600	3 000	1 500	1 500	1 600	1 500	100
NOT IN CENTRAL CITY(S)	2 300	400	1 900	1 600	200	1 400	700	100	600
INSIDE DIFFERENT SMSA	2 300	800	1 500	1 300	300	1 000	900	500	400
IN CENTRAL CITY(S)	1 400	600	800	800	200	500	700	300	300
NOT IN CENTRAL CITY(S)	800	200	600	600	100	500	300	100	100
OUTSIDE ANY SMSA	1 400	500	1 000	800	300	500	700	200	500
SAME STATE	700	300	400	400	200	200	300	100	200
DIFFERENT STATE	700	100	600	400	100	300	300	-	300
RENTER OCCUPIED:									
SAME HEAD IN PRESENT AND PREVIOUS UNIT	19 600	9 700	9 900	5 800	2 300	3 400	13 800	7 400	6 400
INSIDE THIS SMSA	15 500	8 300	7 200	4 800	2 100	2 700	10 700	6 200	4 500
IN CENTRAL CITY(S)	11 300	7 500	3 700	3 200	2 000	1 300	8 000	5 600	2 400
NOT IN CENTRAL CITY(S)	4 200	800	3 400	1 600	100	1 400	2 700	600	2 000
INSIDE DIFFERENT SMSA	2 400	900	1 500	600	200	400	1 800	700	1 200
IN CENTRAL CITY(S)	1 300	600	700	300	100	100	1 000	500	600
NOT IN CENTRAL CITY(S)	1 100	300	800	300	100	200	800	200	600
OUTSIDE ANY SMSA	1 700	500	1 200	400	-	400	1 300	500	800
SAME STATE	600	100	400	200	-	200	400	100	300
DIFFERENT STATE	1 100	400	700	200	-	200	900	400	500
DIFFERENT HEAD IN PRESENT AND PREVIOUS UNIT	12 800	8 100	4 700	2 300	1 200	1 100	10 500	6 900	3 600
INSIDE THIS SMSA	9 800	6 800	3 000	1 700	1 100	600	8 100	5 700	2 500
OUTSIDE THIS SMSA	3 000	1 300	1 700	700	100	600	2 300	1 200	1 100

TABLE 3. TENURE, UNITS IN STRUCTURE, AND LOCATION OF PRESENT UNIT BY TENURE AND UNITS IN STRUCTURE OF PREVIOUS UNIT: 1979

(DATA BASED ON SAMPLE, SEE TEXT. FOR MINIMUM BASE FOR DERIVED FIGURES (PERCENT, MEDIAN, ETC.) AND MEANING OF SYMBOLS, SEE TEXT)

PREVIOUS UNIT: TENURE AND UNITS IN STRUCTURE OMAHA, NEBR.-IOWA	PRESENT UNIT: TENURE, UNITS IN STRUCTURE, AND LOCATION								
		OWNER OCCUPIED			RENTER OCCUPIED				
	TOTAL	TOTAL	1 UNIT[1]	2 UNITS OR MORE	TOTAL	1 UNIT[1]	2 TO 4 UNITS	5 TO 9 UNITS	10 UNITS OR MORE
	SMSA TOTAL								
UNITS OCCUPIED BY RECENT MOVERS	43 000	14 800	14 300	500	28 200	8 600	4 200	4 000	11 400
SAME HEAD IN PRESENT AND PREVIOUS UNIT	30 200	12 500	12 100	400	17 700	6 000	2 200	2 400	7 000
OWNER OCCUPIED	10 600	6 700	6 500	200	3 900	1 200	600	700	1 400
1 UNIT[1]	9 100	6 300	6 100	100	2 800	1 000	300	500	1 000
2 UNITS OR MORE	1 400	400	300	100	1 000	200	200	200	400
NOT REPORTED	100	100	100	-	-	-	-	-	-
RENTER OCCUPIED	19 600	5 800	5 600	100	13 800	4 800	1 600	1 700	5 700
1 UNIT[1]	6 600	2 200	2 200	-	4 400	2 900	400	200	900
2 TO 4 UNITS	3 400	600	600	-	2 800	700	500	500	1 100
5 TO 9 UNITS	3 000	1 000	900	-	2 000	500	200	400	900
10 UNITS OR MORE	6 500	2 000	1 900	-	4 500	700	500	600	2 700
NOT REPORTED	100	-	-	-	100	100	-	-	-
DIFFERENT HEAD IN PRESENT AND PREVIOUS UNIT	12 800	2 300	2 200	100	10 500	2 500	2 000	1 600	4 400
	IN CENTRAL CITY(S)								
UNITS OCCUPIED BY RECENT MOVERS	22 500	5 900	5 500	400	16 600	4 800	2 700	2 500	6 500
SAME HEAD IN PRESENT AND PREVIOUS UNIT	14 400	4 700	4 500	200	9 700	3 300	1 500	1 300	3 500
OWNER OCCUPIED	4 700	2 400	2 300	100	2 300	500	400	600	800
1 UNIT[1]	3 600	2 200	2 100	100	1 400	300	100	400	600
2 UNITS OR MORE	1 100	200	200	-	900	200	200	200	200
NOT REPORTED	-	-	-	-	-	-	-	-	-
RENTER OCCUPIED	9 700	2 300	2 200	100	7 400	2 800	1 100	700	2 700
1 UNIT[1]	3 100	700	600	-	2 400	1 800	300	-	300
2 TO 4 UNITS	1 900	400	400	-	1 500	200	300	300	700
5 TO 9 UNITS	1 400	400	400	-	1 000	400	100	200	300
10 UNITS OR MORE	3 200	900	800	-	2 400	400	400	100	1 400
NOT REPORTED	100	-	-	-	100	100	-	-	-
DIFFERENT HEAD IN PRESENT AND PREVIOUS UNIT	8 100	1 200	1 100	100	6 900	1 400	1 200	1 300	3 000
	NOT IN CENTRAL CITY(S)								
UNITS OCCUPIED BY RECENT MOVERS	20 500	8 900	8 700	100	11 600	3 800	1 500	1 500	4 900
SAME HEAD IN PRESENT AND PREVIOUS UNIT	15 800	7 700	7 600	100	8 000	2 700	700	1 100	3 500
OWNER OCCUPIED	5 900	4 300	4 200	100	1 600	700	200	200	600
1 UNIT[1]	5 500	4 100	4 000	-	1 400	700	200	100	400
2 UNITS OR MORE	300	200	100	100	200	-	-	-	100
NOT REPORTED	100	100	100	-	-	-	-	-	-
RENTER OCCUPIED	9 900	3 400	3 400	-	6 400	2 000	500	1 000	2 900
1 UNIT[1]	3 500	1 600	1 600	-	2 000	1 100	100	200	600
2 TO 4 UNITS	1 500	200	200	-	1 300	500	200	200	400
5 TO 9 UNITS	1 500	500	500	-	1 000	200	100	200	600
10 UNITS OR MORE	3 300	1 100	1 100	-	2 200	200	100	500	1 300
NOT REPORTED	-	-	-	-	-	-	-	-	-
DIFFERENT HEAD IN PRESENT AND PREVIOUS UNIT	4 700	1 100	1 100	-	3 600	1 100	800	300	1 400

[1]INCLUDES MOBILE HOMES AND TRAILERS.

TABLE 4. AGE OF HEAD, PRESENCE OF PERSONS 65 YEARS OLD AND OVER, AND LOCATION OF PRESENT UNIT BY TENURE OF PRESENT AND PREVIOUS UNIT: 1979

(DATA BASED ON SAMPLE, SEE TEXT. FOR MINIMUM BASE FOR DERIVED FIGURES (PERCENT, MEDIAN, ETC.) AND MEANING OF SYMBOLS, SEE TEXT)

PREVIOUS AND PRESENT UNIT: TENURE OMAHA, NEBR.-IOWA	PRESENT UNIT: AGE OF HEAD, PRESENCE OF PERSONS 65 YEARS OLD AND OVER, AND LOCATION								
	AGE OF HEAD						UNITS WITH PERSONS 65 YEARS OLD AND OVER		
	TOTAL	UNDER 25 YEARS	25 TO 34 YEARS	35 TO 44 YEARS	45 TO 64 YEARS	65 YEARS AND OVER	TOTAL	NONE	1 OR MORE
	SMSA TOTAL								
UNITS OCCUPIED BY RECENT MOVERS	43 000	13 100	17 200	5 900	5 500	1 400	43 000	41 400	1 600
SAME HEAD IN PRESENT AND PREVIOUS UNIT	30 200	6 200	13 700	4 600	4 500	1 100	30 200	28 800	1 400
PREVIOUS UNIT OWNER OCCUPIED:									
PRESENT UNIT OWNER OCCUPIED	6 700	500	2 900	1 700	1 200	400	6 700	6 300	400
PRESENT UNIT RENTER OCCUPIED	3 900	900	1 300	600	700	300	3 900	3 600	300
PREVIOUS UNIT RENTER OCCUPIED:									
PRESENT UNIT OWNER OCCUPIED	5 800	1 100	2 900	1 000	700	100	5 800	5 600	200
PRESENT UNIT RENTER OCCUPIED	13 800	3 700	6 500	1 400	1 900	300	13 800	13 400	400
DIFFERENT HEAD IN PRESENT AND PREVIOUS UNIT	12 800	6 800	3 500	1 300	1 000	200	12 800	12 600	200
	IN CENTRAL CITY(S)								
UNITS OCCUPIED BY RECENT MOVERS	22 500	8 000	8 100	2 400	3 300	700	22 500	21 600	900
SAME HEAD IN PRESENT AND PREVIOUS UNIT	14 400	3 200	6 000	1 900	2 700	600	14 400	13 600	800
PREVIOUS UNIT OWNER OCCUPIED:									
PRESENT UNIT OWNER OCCUPIED	2 400	100	900	600	600	100	2 400	2 200	200
PRESENT UNIT RENTER OCCUPIED	2 300	600	800	400	300	100	2 300	2 100	100
PREVIOUS UNIT RENTER OCCUPIED:									
PRESENT UNIT OWNER OCCUPIED	2 300	400	1 200	300	400	100	2 300	2 200	100
PRESENT UNIT RENTER OCCUPIED	7 400	2 000	3 200	600	1 400	200	7 400	7 100	300
DIFFERENT HEAD IN PRESENT AND PREVIOUS UNIT	8 100	4 800	2 100	500	600	100	8 100	8 000	100
	NOT IN CENTRAL CITY(S)								
UNITS OCCUPIED BY RECENT MOVERS	20 500	5 100	9 000	3 500	2 200	600	20 500	19 800	700
SAME HEAD IN PRESENT AND PREVIOUS UNIT	15 800	3 000	7 600	2 800	1 800	500	15 800	15 200	600
PREVIOUS UNIT OWNER OCCUPIED:									
PRESENT UNIT OWNER OCCUPIED	4 300	400	2 000	1 000	600	200	4 300	4 100	200
PRESENT UNIT RENTER OCCUPIED	1 600	200	600	200	400	200	1 600	1 400	200
PREVIOUS UNIT RENTER OCCUPIED:									
PRESENT UNIT OWNER OCCUPIED	3 400	600	1 700	700	300	-	3 400	3 400	-
PRESENT UNIT RENTER OCCUPIED	6 400	1 700	3 300	800	500	100	6 400	6 300	200
DIFFERENT HEAD IN PRESENT AND PREVIOUS UNIT	4 700	2 100	1 400	800	400	100	4 700	4 600	100

TABLE 5. TENURE, NUMBER OF BEDROOMS, AND LOCATION OF PRESENT UNIT BY TENURE AND NUMBER OF BEDROOMS OF PREVIOUS UNIT: 1979

(DATA BASED ON SAMPLE, SEE TEXT. FOR MINIMUM BASE FOR DERIVED FIGURES (PERCENT, MEDIAN, ETC.) AND MEANING OF SYMBOLS, SEE TEXT)

PREVIOUS UNIT: TENURE AND BEDROOMS OMAHA, NEBR.-IOWA	PRESENT UNIT: TENURE, BEDROOMS, AND LOCATION											
		OWNER OCCUPIED					RENTER OCCUPIED					
	TOTAL	TOTAL	NONE AND 1 BEDROOM	2 BEDROOMS	3 BEDROOMS	4 BEDROOMS OR MORE	TOTAL	NONE	1 BEDROOM	2 BEDROOMS	3 BEDROOMS	4 BEDROOMS OR MORE
	SMSA TOTAL											
UNITS OCCUPIED BY RECENT MOVERS. .	43 000	14 800	1 000	2 500	8 500	2 900	28 200	600	11 700	10 200	4 600	1 100
SAME HEAD IN PRESENT AND PREVIOUS UNIT . .	30 200	12 500	800	1 900	7 300	2 500	17 700	400	6 400	6 600	3 400	800
OWNER OCCUPIED	10 600	6 700	400	1 000	3 700	1 600	3 900	100	1 500	1 300	700	100
NONE AND 1 BEDROOM	1 000	500	300	-	300	-	500	-	200	300	-	-
2 BEDROOMS	3 000	1 900	-	600	1 000	300	1 100	100	500	300	200	-
3 BEDROOMS	4 700	2 900	-	300	1 900	700	1 800	-	700	600	400	-
4 BEDROOMS OR MORE	1 900	1 400	-	200	600	600	500	-	100	200	200	-
NOT REPORTED	-	-	-	-	-	-	-	-	-	-	-	-
RENTER OCCUPIED.	19 600	5 800	400	900	3 600	900	13 800	300	4 900	5 300	2 700	700
NONE	400	-	-	-	-	-	400	100	200	100	-	-
1 BEDROOM.	6 100	1 600	200	300	1 000	100	4 500	100	2 600	1 400	300	-
2 BEDROOMS	8 100	2 200	100	400	1 200	500	5 900	-	1 300	3 000	1 400	100
3 BEDROOMS	3 600	1 500	100	100	1 100	200	2 100	-	300	500	900	400
4 BEDROOMS OR MORE	1 400	500	-	-	200	200	900	-	500	200	-	100
NOT REPORTED	-	-	-	-	-	-	-	-	-	-	-	-
DIFFERENT HEAD IN PRESENT AND PREVIOUS UNIT.	12 800	2 300	200	600	1 200	400	10 500	200	5 300	3 500	1 200	300
	IN CENTRAL CITY(S)											
UNITS OCCUPIED BY RECENT MOVERS. .	22 500	5 900	600	1 600	2 500	1 200	16 600	400	7 900	5 900	1 900	400
SAME HEAD IN PRESENT AND PREVIOUS UNIT . .	14 400	4 700	400	1 100	2 100	1 100	9 700	300	4 200	3 500	1 400	300
OWNER OCCUPIED	4 700	2 400	200	500	1 000	600	2 300	100	1 200	700	200	-
NONE AND 1 BEDROOM	600	200	100	-	-	-	400	-	200	200	-	-
2 BEDROOMS	1 200	700	-	200	400	-	500	-	300	100	-	-
3 BEDROOMS	1 900	800	-	100	400	300	1 100	-	500	400	100	-
4 BEDROOMS OR MORE	900	700	-	100	200	300	200	-	100	-	-	-
NOT REPORTED	-	-	-	-	-	-	-	-	-	-	-	-
RENTER OCCUPIED.	9 700	2 300	200	600	1 000	500	7 400	200	3 000	2 800	1 200	200
NONE	200	-	-	-	-	-	200	-	100	-	-	-
1 BEDROOM.	3 300	900	100	200	400	100	2 400	100	1 400	800	100	-
2 BEDROOMS	4 000	1 100	-	300	300	300	2 900	-	700	1 500	600	-
3 BEDROOMS	1 500	300	100	-	200	-	1 200	-	200	400	400	100
4 BEDROOMS OR MORE	700	100	-	-	-	-	600	-	500	-	-	100
NOT REPORTED	-	-	-	-	-	-	-	-	-	-	-	-
DIFFERENT HEAD IN PRESENT AND PREVIOUS UNIT.	8 100	1 200	200	500	500	-	6 900	100	3 700	2 400	500	200
	NOT IN CENTRAL CITY(S)											
UNITS OCCUPIED BY RECENT MOVERS. .	20 500	8 900	400	900	5 900	1 700	11 600	200	3 800	4 200	2 700	700
SAME HEAD IN PRESENT AND PREVIOUS UNIT . .	15 800	7 700	300	800	5 200	1 400	8 000	100	2 300	3 100	2 000	500
OWNER OCCUPIED	5 900	4 300	100	600	2 700	1 000	1 600	-	300	600	600	100
NONE AND 1 BEDROOM	400	300	100	-	200	-	100	-	-	100	-	-
2 BEDROOMS	1 700	1 200	-	300	600	200	600	-	100	200	200	-
3 BEDROOMS	2 800	2 100	-	200	1 500	400	600	-	200	200	300	-
4 BEDROOMS OR MORE	1 000	700	-	100	300	300	300	-	-	100	100	-
NOT REPORTED	-	-	-	-	-	-	-	-	-	-	-	-
RENTER OCCUPIED.	9 900	3 400	200	200	2 600	400	6 400	100	1 900	2 500	1 500	400
NONE	200	-	-	-	-	-	200	-	100	-	-	-
1 BEDROOM.	2 800	700	100	-	600	-	2 100	-	1 200	600	200	-
2 BEDROOMS	4 100	1 200	100	100	900	100	3 000	-	600	1 600	800	100
3 BEDROOMS	2 100	1 200	-	100	900	100	900	-	100	100	500	300
4 BEDROOMS OR MORE	700	400	-	-	200	200	300	-	-	200	-	100
NOT REPORTED	-	-	-	-	-	-	-	-	-	-	-	-
DIFFERENT HEAD IN PRESENT AND PREVIOUS UNIT.	4 700	1 100	-	100	700	300	3 600	100	1 600	1 100	700	200

TABLE 6. TENURE, PLUMBING FACILITIES, AND LOCATION OF PRESENT UNIT BY TENURE AND PLUMBING FACILITIES OF PREVIOUS UNIT: 1979

(DATA BASED ON SAMPLE, SEE TEXT. FOR MINIMUM BASE FOR DERIVED FIGURES (PERCENT, MEDIAN, ETC.) AND MEANING OF SYMBOLS, SEE TEXT)

PREVIOUS UNIT: TENURE AND PLUMBING FACILITIES OMAHA, NEBR.-IOWA	PRESENT UNIT: TENURE, PLUMBING FACILITIES, AND LOCATION						
		OWNER OCCUPIED			RENTER OCCUPIED		
	TOTAL	TOTAL	WITH ALL PLUMBING FACILITIES	LACKING SOME OR ALL PLUMBING FACILITIES	TOTAL	WITH ALL PLUMBING FACILITIES	LACKING SOME OR ALL PLUMBING FACILITIES
	SMSA TOTAL						
UNITS OCCUPIED BY RECENT MOVERS	43 000	14 800	14 800	-	28 200	28 000	200
SAME HEAD IN PRESENT AND PREVIOUS UNIT	30 200	12 500	12 500	-	17 700	17 600	-
OWNER OCCUPIED	10 600	6 700	6 700	-	3 900	3 900	-
WITH ALL PLUMBING FACILITIES	10 200	6 600	6 600	-	3 600	3 600	-
LACKING SOME OR ALL PLUMBING FACILITIES	100	-	-	-	100	100	-
NOT REPORTED	200	100	100	-	100	100	-
RENTER OCCUPIED	19 600	5 800	5 800	-	13 800	13 800	-
WITH ALL PLUMBING FACILITIES	19 200	5 700	5 700	-	13 500	13 500	-
LACKING SOME OR ALL PLUMBING FACILITIES	300	-	-	-	300	300	-
NOT REPORTED	100	100	100	-	-	-	-
DIFFERENT HEAD IN PRESENT AND PREVIOUS UNIT	12 800	2 300	2 300	-	10 500	10 400	100
	IN CENTRAL CITY(S)						
UNITS OCCUPIED BY RECENT MOVERS	22 500	5 900	5 900	-	16 600	16 500	100
SAME HEAD IN PRESENT AND PREVIOUS UNIT	14 400	4 700	4 700	-	9 700	9 600	-
OWNER OCCUPIED	4 700	2 400	2 400	-	2 300	2 300	-
WITH ALL PLUMBING FACILITIES	4 500	2 400	2 400	-	2 100	2 100	-
LACKING SOME OR ALL PLUMBING FACILITIES	100	-	-	-	100	100	-
NOT REPORTED	100	-	-	-	100	100	-
RENTER OCCUPIED	9 700	2 300	2 300	-	7 400	7 300	-
WITH ALL PLUMBING FACILITIES	9 500	2 300	2 300	-	7 100	7 100	-
LACKING SOME OR ALL PLUMBING FACILITIES	200	-	-	-	200	200	-
NOT REPORTED	-	-	-	-	-	-	-
DIFFERENT HEAD IN PRESENT AND PREVIOUS UNIT	8 100	1 200	1 200	-	6 900	6 900	-
	NOT IN CENTRAL CITY(S)						
UNITS OCCUPIED BY RECENT MOVERS	20 500	8 900	8 900	-	11 600	11 500	100
SAME HEAD IN PRESENT AND PREVIOUS UNIT	15 800	7 700	7 700	-	8 000	8 000	-
OWNER OCCUPIED	5 900	4 300	4 300	-	1 600	1 600	-
WITH ALL PLUMBING FACILITIES	5 800	4 200	4 200	-	1 500	1 500	-
LACKING SOME OR ALL PLUMBING FACILITIES	100	-	-	-	100	100	-
NOT REPORTED	100	100	100	-	-	-	-
RENTER OCCUPIED	9 900	3 400	3 400	-	6 400	6 400	-
WITH ALL PLUMBING FACILITIES	9 700	3 300	3 300	-	6 400	6 400	-
LACKING SOME OR ALL PLUMBING FACILITIES	100	-	-	-	100	100	-
NOT REPORTED	100	100	100	-	-	-	-
DIFFERENT HEAD IN PRESENT AND PREVIOUS UNIT	4 700	1 100	1 100	-	3 600	3 500	100

TABLE 7. TENURE, PERSONS PER ROOM, AND LOCATION OF PRESENT UNIT BY TENURE AND PERSONS PER ROOM OF PREVIOUS UNIT: 1979

(DATA BASED ON SAMPLE, SEE TEXT. FOR MINIMUM BASE FOR DERIVED FIGURES (PERCENT, MEDIAN, ETC.) AND MEANING OF SYMBOLS, SEE TEXT)

PREVIOUS UNIT: TENURE AND PERSONS PER ROOM OMAHA, NEBR.-IOWA	PRESENT UNIT: TENURE BY PERSONS PER ROOM AND LOCATION						
		OWNER OCCUPIED			RENTER OCCUPIED		
	TOTAL	TOTAL	1.00 OR LESS	1.01 OR MORE	TOTAL	1.00 OR LESS	1.01 OR MORE
	SMSA TOTAL						
UNITS OCCUPIED BY RECENT MOVERS	43 000	14 800	14 500	300	28 200	27 400	800
SAME HEAD IN PRESENT AND PREVIOUS UNIT	30 200	12 500	12 200	200	17 700	17 200	500
OWNER OCCUPIED	10 600	6 700	6 600	100	3 900	3 800	-
1.00 OR LESS	10 300	6 400	6 400	-	3 800	3 800	-
1.01 OR MORE	300	300	100	100	-	-	-
NOT REPORTED	-	-	-	-	-	-	-
RENTER OCCUPIED	19 600	5 800	5 600	100	13 800	13 400	400
1.00 OR LESS	18 300	5 500	5 400	100	12 800	12 500	300
1.01 OR MORE	1 200	300	200	-	900	700	100
NOT REPORTED	200	-	-	-	200	200	-
DIFFERENT HEAD IN PRESENT AND PREVIOUS UNIT	12 800	2 300	2 300	-	10 500	10 200	300
	IN CENTRAL CITY(S)						
UNITS OCCUPIED BY RECENT MOVERS	22 500	5 900	5 800	100	16 600	16 000	600
SAME HEAD IN PRESENT AND PREVIOUS UNIT	14 400	4 700	4 700	-	9 700	9 300	300
OWNER OCCUPIED	4 700	2 400	2 300	-	2 300	2 200	-
1.00 OR LESS	4 600	2 300	2 300	-	2 300	2 200	-
1.01 OR MORE	100	100	-	-	-	-	-
NOT REPORTED	-	-	-	-	-	-	-
RENTER OCCUPIED	9 700	2 300	2 300	-	7 400	7 100	300
1.00 OR LESS	9 200	2 300	2 300	-	7 000	6 700	200
1.01 OR MORE	500	-	-	-	400	400	-
NOT REPORTED	-	-	-	-	-	-	-
DIFFERENT HEAD IN PRESENT AND PREVIOUS UNIT	8 100	1 200	1 200	-	6 900	6 700	200
	NOT IN CENTRAL CITY(S)						
UNITS OCCUPIED BY RECENT MOVERS	20 500	8 900	8 700	200	11 600	11 400	200
SAME HEAD IN PRESENT AND PREVIOUS UNIT	15 800	7 700	7 500	200	8 000	7 900	200
OWNER OCCUPIED	5 900	4 300	4 200	100	1 600	1 600	-
1.00 OR LESS	5 700	4 200	4 200	-	1 600	1 600	-
1.01 OR MORE	200	200	100	100	-	-	-
NOT REPORTED	-	-	-	-	-	-	-
RENTER OCCUPIED	9 900	3 400	3 300	100	6 400	6 300	200
1.00 OR LESS	9 000	3 200	3 100	100	5 800	5 800	100
1.01 OR MORE	700	200	200	-	400	400	100
NOT REPORTED	200	-	-	-	200	200	-
DIFFERENT HEAD IN PRESENT AND PREVIOUS UNIT	4 700	1 100	1 100	-	3 600	3 500	-

TABLE 8. VALUE AND LOCATION OF PRESENT PROPERTY BY VALUE OF PREVIOUS PROPERTY: 1979

(DATA BASED ON SAMPLE, SEE TEXT. FOR MINIMUM BASE FOR DERIVED FIGURES (PERCENT, MEDIAN, ETC.) AND MEANING OF SYMBOLS, SEE TEXT)

PREVIOUS PROPERTY: VALUE OMAHA, NEBR.-IOWA	PRESENT PROPERTY: VALUE AND LOCATION												
		SPECIFIED OWNER OCCUPIED[1]											ALL OTHER OCCUPIED UNITS
	TOTAL	TOTAL	LESS THAN $20,000	$20,000 TO $29,999	$30,000 TO $39,999	$40,000 TO $49,999	$50,000 TO $59,999	$60,000 TO $74,999	$75,000 TO $99,999	$100,000 TO $199,999	$200,000 OR MORE	MEDIAN (DOLLARS)	
SMSA TOTAL													
UNITS OCCUPIED BY RECENT MOVERS. .	43 000	13 400	600	1 100	2 700	2 900	2 500	1 800	1 000	600	200	47700	29 500
SAME HEAD IN PRESENT AND PREVIOUS UNIT . .	30 200	11 400	500	800	2 300	2 700	2 100	1 600	800	600	100	47700	18 800
SPECIFIED OWNER OCCUPIED[1]	7 900	5 100	200	300	500	1 000	900	1 100	500	500	100	56800	2 800
LESS THAN $20,000.	800	500	-	200	100	100	-	-	-	-	-	...	300
$20,000 TO $29,999	1 200	700	100	-	100	400	100	-	-	-	-	...	500
$30,000 TO $39,999	1 500	900	-	-	100	200	200	200	-	-	-	...	600
$40,000 TO $49,999	1 500	1 200	-	-	-	-	400	300	300	-	-	66100	400
$50,000 TO $59,999	1 000	800	-	-	-	100	100	400	100	-	-	...	200
$60,000 TO $74,999	500	300	-	-	-	-	-	100	-	100	-	...	200
$75,000 TO $99,999	300	200	-	-	-	-	-	-	-	200	-	...	100
$100,000 TO $199,999	200	200	-	-	-	-	-	-	-	100	-	...	-
$200,000 OR MORE	100	-	-	-	-	-	-	-	-	-	-	...	-
NOT REPORTED	800	400	100	-	100	100	-	-	-	-	-	...	400
MEDIAN	40500	42600	...	...	...	...	...	48700	...	...	...	...	36400
ALL OTHER OCCUPIED UNITS	22 300	6 300	400	500	1 800	1 700	1 100	400	300	-	-	42700	16 000
DIFFERENT HEAD IN PRESENT AND PREVIOUS UNIT.	12 800	2 100	100	300	400	300	400	200	200	100	100	48000	10 800
IN CENTRAL CITY(S)													
UNITS OCCUPIED BY RECENT MOVERS. .	22 500	5 200	500	900	1 600	800	600	300	200	200	100	37600	17 300
SAME HEAD IN PRESENT AND PREVIOUS UNIT . .	14 400	4 200	500	600	1 300	700	500	200	200	200	-	37700	10 200
SPECIFIED OWNER OCCUPIED[1]	3 000	1 800	200	200	400	200	300	-	200	200	-	48200	1 200
LESS THAN $20,000.	300	200	-	100	100	-	-	-	-	-	-	...	-
$20,000 TO $29,999	700	300	100	-	100	100	-	-	-	-	-	...	400
$30,000 TO $39,999	500	100	-	-	100	-	-	-	-	-	-	...	400
$40,000 TO $49,999	600	500	-	-	-	-	300	-	100	-	-	...	100
$50,000 TO $59,999	200	200	-	-	-	100	-	-	-	-	-	...	-
$60,000 TO $74,999	100	100	-	-	-	-	-	-	-	100	-	...	-
$75,000 TO $99,999	100	100	-	-	-	-	-	-	-	100	-	...	-
$100,000 TO $199,999	-	-	-	-	-	-	-	-	-	-	-	...	-
$200,000 OR MORE	-	-	-	-	-	-	-	-	-	-	-	...	-
NOT REPORTED	400	200	100	-	100	-	-	-	-	-	-	...	200
MEDIAN	36900	42900	...	...	...	...	...	...	...	...	...	...	...
ALL OTHER OCCUPIED UNITS	11 400	2 400	300	400	900	500	100	100	-	-	-	34900	8 900
DIFFERENT HEAD IN PRESENT AND PREVIOUS UNIT.	8 100	1 000	-	300	300	100	100	100	-	-	-	...	7 100
NOT IN CENTRAL CITY(S)													
UNITS OCCUPIED BY RECENT MOVERS. .	20 500	8 200	100	200	1 200	2 100	1 900	1 500	800	400	100	52900	12 300
SAME HEAD IN PRESENT AND PREVIOUS UNIT . .	15 800	7 200	-	200	1 000	2 000	1 600	1 400	600	300	-	52300	8 600
SPECIFIED OWNER OCCUPIED[1]	4 900	3 300	-	100	100	800	600	1 100	300	300	-	60900	1 500
LESS THAN $20,000.	500	200	-	100	-	100	-	-	-	-	-	...	300
$20,000 TO $29,999	500	400	-	-	-	300	100	-	-	-	-	...	100
$30,000 TO $39,999	1 000	800	-	-	-	200	200	200	-	-	-	...	200
$40,000 TO $49,999	900	700	-	-	-	-	100	300	200	-	-	...	200
$50,000 TO $59,999	800	600	-	-	-	-	100	400	-	-	-	...	200
$60,000 TO $74,999	300	200	-	-	-	-	-	100	-	-	-	...	100
$75,000 TO $99,999	200	100	-	-	-	-	-	-	-	100	-	...	-
$100,000 TO $199,999	200	200	-	-	-	-	-	-	-	100	-	...	-
$200,000 OR MORE	-	-	-	-	-	-	-	-	-	-	-	...	-
NOT REPORTED	300	100	-	-	-	100	-	-	-	-	-	...	200
MEDIAN	42400	42400	-	...	...	...	...	...	...	...	...	...	42400
ALL OTHER OCCUPIED UNITS	10 900	3 800	-	-	900	1 200	1 000	300	300	-	-	47500	7 100
DIFFERENT HEAD IN PRESENT AND PREVIOUS UNIT.	4 700	1 000	100	-	100	100	200	100	200	100	-	...	3 700

[1]LIMITED TO 1-UNIT STRUCTURES ON LESS THAN 10 ACRES AND NO BUSINESS ON PROPERTY.

TABLE 9. GROSS RENT AND LOCATION OF PRESENT UNIT BY GROSS RENT OF PREVIOUS UNIT: 1979

(DATA BASED ON SAMPLE, SEE TEXT. FOR MINIMUM BASE FOR DERIVED FIGURES (PERCENT, MEDIAN, ETC.) AND MEANING OF SYMBOLS, SEE TEXT)

PREVIOUS UNIT: GROSS RENT OMAHA, NEBR.-IOWA	PRESENT UNIT: GROSS RENT AND LOCATION													
		SPECIFIED RENTER OCCUPIED[1]												ALL OTHER OCCUPIED UNITS
	TOTAL	TOTAL	LESS THAN $100	$100 TO $149	$150 TO $199	$200 TO $249	$250 TO $299	$300 TO $349	$350 TO $399	$400 TO $499	$500 OR MORE	NO CASH RENT	MEDIAN (DOLLARS)	
	SMSA TOTAL													
UNITS OCCUPIED BY RECENT MOVERS	43 000	28 100	1 400	2 400	7 200	8 300	4 400	2 000	900	800	300	400	217	14 900
SAME HEAD IN PRESENT AND PREVIOUS UNIT	30 200	17 600	700	1 500	4 400	4 700	3 200	1 400	600	700	200	200	222	12 500
SPECIFIED RENTER OCCUPIED[1]	19 200	13 500	700	1 000	3 400	3 700	2 600	1 000	500	500	100	200	222	5 600
LESS THAN $100	1 400	1 400	400	300	300	300	100	-	-	-	-	-	144	-
$100 TO $149	2 200	1 800	100	300	800	200	300	-	-	-	-	-	177	500
$150 TO $199	3 700	2 800	100	100	1 100	800	500	100	-	-	-	-	204	900
$200 TO $249	4 100	2 800	100	100	500	1 300	400	100	100	100	-	-	228	1 300
$250 TO $299	3 600	2 300	-	100	300	700	500	500	100	-	-	100	253	1 300
$300 TO $349	1 800	1 100	-	-	200	-	300	300	100	100	-	-	...	600
$350 TO $399	600	300	-	-	100	-	100	-	-	-	-	-	...	300
$400 TO $499	700	400	-	-	-	-	100	-	-	200	-	-	...	300
$500 OR MORE	-	-	-	-	-	-	-	-	-	-	-	-	...	-
NO CASH RENT	400	200	-	-	-	-	-	-	-	-	-	-	...	100
NOT REPORTED	800	500	-	-	-	300	100	-	-	-	-	-	...	300
MEDIAN	220	208	...	...	173	214	235	...	...	...	...	...	...	246
ALL OTHER OCCUPIED UNITS	11 000	4 100	-	500	1 000	1 100	600	400	100	200	100	-	220	6 900
DIFFERENT HEAD IN PRESENT AND PREVIOUS UNIT	12 800	10 500	600	900	2 800	3 600	1 200	600	300	100	-	200	211	2 300
	IN CENTRAL CITY(S)													
UNITS OCCUPIED BY RECENT MOVERS	22 500	16 600	1 300	1 600	5 300	4 600	1 900	700	400	400	100	300	199	5 900
SAME HEAD IN PRESENT AND PREVIOUS UNIT	14 400	9 700	700	1 100	3 100	2 300	1 200	400	200	300	100	200	197	4 700
SPECIFIED RENTER OCCUPIED[1]	9 600	7 200	600	700	2 200	1 700	1 000	300	200	300	-	200	199	2 300
LESS THAN $100	1 300	1 300	400	300	200	200	100	-	-	-	-	-	134	-
$100 TO $149	1 700	1 400	100	200	700	100	200	-	-	-	-	-	176	300
$150 TO $199	2 000	1 500	-	-	700	400	100	100	-	-	-	-	194	500
$200 TO $249	1 700	1 100	100	100	200	400	-	-	100	-	-	-	...	600
$250 TO $299	1 200	900	-	100	100	300	200	100	-	-	-	100	...	300
$300 TO $349	700	500	-	-	100	-	200	-	100	-	-	-	...	200
$350 TO $399	100	-	-	-	-	-	-	-	-	-	-	-	...	100
$400 TO $499	200	200	-	-	-	-	-	-	-	100	-	-	...	-
$500 OR MORE	-	-	-	-	-	-	-	-	-	-	-	-	...	-
NO CASH RENT	200	100	-	-	-	-	-	-	-	-	-	-	...	-
NOT REPORTED	300	200	-	-	-	100	100	-	-	-	-	-	...	100
MEDIAN	187	176	...	...	159	202	...	...	...	...	-	...	...	218
ALL OTHER OCCUPIED UNITS	4 800	2 400	-	400	900	600	200	100	-	-	-	-	194	2 400
DIFFERENT HEAD IN PRESENT AND PREVIOUS UNIT	8 100	6 900	600	500	2 200	2 200	600	300	100	100	-	100	201	1 200
	NOT IN CENTRAL CITY(S)													
UNITS OCCUPIED BY RECENT MOVERS	20 500	11 500	100	800	1 900	3 700	2 600	1 400	500	400	100	100	239	8 900
SAME HEAD IN PRESENT AND PREVIOUS UNIT	15 800	8 000	-	400	1 300	2 400	2 000	1 000	300	300	100	-	245	7 800
SPECIFIED RENTER OCCUPIED[1]	9 600	6 300	-	300	1 100	2 000	1 600	800	300	200	-	-	242	3 300
LESS THAN $100	100	100	-	-	-	100	-	-	-	-	-	-	...	-
$100 TO $149	500	400	-	100	100	-	100	-	-	-	-	-	...	100
$150 TO $199	1 700	1 300	-	100	400	400	300	-	-	-	-	-	219	400
$200 TO $249	2 400	1 700	-	-	200	900	400	100	-	-	-	-	232	700
$250 TO $299	2 400	1 400	-	100	200	300	400	400	100	-	-	-	267	1 000
$300 TO $349	1 000	600	-	-	100	-	100	200	-	100	-	-	...	400
$350 TO $399	400	200	-	-	-	-	100	-	-	-	-	-	...	200
$400 TO $499	400	200	-	-	-	-	100	-	-	-	-	-	...	200
$500 OR MORE	-	-	-	-	-	-	-	-	-	-	-	-	-	-
NO CASH RENT	200	100	-	-	-	-	-	-	-	-	-	-	...	100
NOT REPORTED	400	200	-	-	-	200	-	-	-	-	-	-	...	200
MEDIAN	245	234	...	...	...	220	239	...	...	...	...	-	...	265
ALL OTHER OCCUPIED UNITS	6 200	1 600	-	100	200	400	400	300	-	100	100	-	262	4 500
DIFFERENT HEAD IN PRESENT AND PREVIOUS UNIT	4 700	3 600	-	400	600	1 300	600	300	200	-	-	100	228	1 100

[1]EXCLUDES 1-UNIT STRUCTURES ON 10 ACRES OR MORE.

TABLE 10. SELECTED CHARACTERISTICS OF ALL OCCUPIED HOUSING UNITS AND OF UNITS OCCUPIED BY RECENT MOVERS BY TENURE, FOR HOUSING UNITS WITH BLACK HOUSEHOLD HEAD: 1979

(DATA BASED ON SAMPLE, SEE TEXT. FOR MINIMUM BASE FOR DERIVED FIGURES (PERCENT, MEDIAN, ETC.) AND MEANING OF SYMBOLS, SEE TEXT)

STANDARD METROPOLITAN STATISTICAL AREA OMAHA, NEBR.-IOWA	TOTAL		IN CENTRAL CITY(S)		NOT IN CENTRAL CITY(S)	
	ALL OCCUPIED	RECENT MOVERS	ALL OCCUPIED	RECENT MOVERS	ALL OCCUPIED	RECENT MOVERS
ALL OCCUPIED HOUSING UNITS	13 400	4 000	12 300	3 500	...	...
PLUMBING FACILITIES						
OWNER OCCUPIED	6 700	800	6 100	500	...	...
WITH ALL PLUMBING FACILITIES	6 700	800	6 100	500	...	...
LACKING SOME OR ALL PLUMBING FACILITIES	-	-	-	-	...	...
RENTER OCCUPIED	6 700	3 200	6 200	2 900	...	...
WITH ALL PLUMBING FACILITIES	6 700	3 200	6 200	2 900	...	...
LACKING SOME OR ALL PLUMBING FACILITIES	-	-	-	-	...	...
UNITS IN STRUCTURE						
OWNER OCCUPIED	6 700	800	6 100	500	...	...
1, DETACHED	6 600	800	5 900	500	...	...
1, ATTACHED	-	-	-	-	...	...
2 TO 4	100	-	100	-	...	...
5 OR MORE	-	-	-	-	...	...
MOBILE HOME OR TRAILER	-	-	-	-	...	...
RENTER OCCUPIED	6 700	3 200	6 200	2 900	...	...
1, DETACHED	2 400	800	2 400	800	...	...
1, ATTACHED	900	500	900	500	...	...
2 TO 4	600	200	600	200	...	...
5 TO 9	1 200	900	1 100	800	...	...
10 TO 19	800	600	600	400	...	...
20 TO 49	400	300	300	200	...	...
50 OR MORE	400	-	400	-	...	...
MOBILE HOME OR TRAILER	-	-	-	-	...	...
YEAR STRUCTURE BUILT						
OWNER OCCUPIED	6 700	800	6 100	500	...	...
APRIL 1970 OR LATER	500	200	-	-	...	...
1965 TO MARCH 1970	300	-	300	-	...	...
1960 TO 1964	600	100	500	100	...	...
1950 TO 1959	1 000	300	1 000	200	...	...
1940 TO 1949	600	-	600	-	...	...
1939 OR EARLIER	3 700	100	3 700	100	...	...
RENTER OCCUPIED	6 700	3 200	6 200	2 900	...	...
APRIL 1970 OR LATER	300	300	100	100	...	...
1965 TO MARCH 1970	900	500	900	500	...	...
1960 TO 1964	600	300	500	300	...	...
1950 TO 1959	1 200	500	1 100	500	...	...
1940 TO 1949	900	500	800	500	...	...
1939 OR EARLIER	2 800	1 000	2 700	1 000	...	...
PREVIOUS OCCUPANCY						
OWNER OCCUPIED	6 700	800	6 100	500	...	...
HOUSING UNIT:						
PREVIOUSLY OCCUPIED	6 200	800	5 800	500	...	...
NOT PREVIOUSLY OCCUPIED	400	-	200	-	...	...
NOT REPORTED	100	-	100	-	...	...
RENTER OCCUPIED	6 700	3 200	6 200	2 900	...	...
HOUSING UNIT:						
PREVIOUSLY OCCUPIED	6 600	3 200	6 200	2 900	...	...
NOT PREVIOUSLY OCCUPIED	100	-	100	-	...	...
NOT REPORTED	-	-	-	-	...	...
ROOMS						
OWNER OCCUPIED	6 700	800	6 100	500	...	...
1 ROOM	-	-	-	-	...	...
2 ROOMS	-	-	-	-	...	...
3 ROOMS	-	-	-	-	...	...
4 ROOMS	500	-	500	-	...	...
5 ROOMS	2 100	200	2 000	100	...	...
6 ROOMS	1 800	300	1 600	200	...	...
7 ROOMS OR MORE	2 400	300	2 000	200	...	...
MEDIAN	5.9	...	5.8	...	...	...
RENTER OCCUPIED	6 700	3 200	6 200	2 900	...	...
1 ROOM	100	-	-	-	...	...
2 ROOMS	400	100	400	100	...	...
3 ROOMS	1 200	700	1 200	700	...	...
4 ROOMS	1 700	900	1 600	900	...	...
5 ROOMS	1 900	1 100	1 800	1 100	...	...
6 ROOMS	800	-	800	-	...	...
7 ROOMS OR MORE	600	300	500	200	...	...
MEDIAN	4.4	4.3	4.5	4.3	...	...
BEDROOMS						
OWNER OCCUPIED	6 700	800	6 100	500	...	...
NONE	-	-	-	-	...	...
1	100	-	100	-	...	...
2	1 800	100	1 800	100	...	...
3	3 300	500	2 800	300	...	...
4 OR MORE	1 600	200	1 400	100	...	...
RENTER OCCUPIED	6 700	3 200	6 200	2 900	...	...
NONE	200	100	100	-	...	...
1	1 800	900	1 700	900	...	...
2	2 700	1 500	2 500	1 400	...	...
3	1 700	600	1 500	600	...	...
4 OR MORE	400	100	300	100	...	...

TABLE 10. SELECTED CHARACTERISTICS OF ALL OCCUPIED HOUSING UNITS AND OF UNITS OCCUPIED BY RECENT MOVERS BY TENURE, FOR HOUSING UNITS WITH BLACK HOUSEHOLD HEAD: 1979--CONTINUED

(DATA BASED ON SAMPLE, SEE TEXT. FOR MINIMUM BASE FOR DERIVED FIGURES (PERCENT, MEDIAN, ETC.) AND MEANING OF SYMBOLS, SEE TEXT)

STANDARD METROPOLITAN STATISTICAL AREA OMAHA, NEBR.-IOWA	TOTAL		IN CENTRAL CITY(S)		NOT IN CENTRAL CITY(S)	
	ALL OCCUPIED	RECENT MOVERS	ALL OCCUPIED	RECENT MOVERS	ALL OCCUPIED	RECENT MOVERS
ALL OCCUPIED HOUSING UNITS--CONTINUED						
PERSONS						
OWNER OCCUPIED	6 700	800	6 100	500	...	...
1 PERSON	900	100	900	100	...	...
2 PERSONS	1 300	300	1 100	100	...	...
3 PERSONS	1 300	200	1 300	200	...	...
4 PERSONS	1 400	100	1 000	-	...	...
5 PERSONS	900	100	800	-	...	...
6 PERSONS	500	100	500	100	...	...
7 PERSONS OR MORE	500	-	500	-	...	...
MEDIAN	3.4	...	3.3	...	...	...
RENTER OCCUPIED	6 700	3 200	6 200	2 900	...	...
1 PERSON	1 700	700	1 500	600	...	...
2 PERSONS	1 800	1 000	1 700	900	...	...
3 PERSONS	1 300	600	1 200	600	...	...
4 PERSONS	900	400	800	400	...	...
5 PERSONS	400	300	400	300	...	...
6 PERSONS	300	200	300	200	...	...
7 PERSONS OR MORE	200	-	200	-	...	...
MEDIAN	2.4	2.4	2.4	2.4	...	...
PERSONS PER ROOM						
OWNER OCCUPIED	6 700	800	6 100	500	...	...
0.50 OR LESS	3 100	400	2 800	300	...	...
0.51 TO 1.00	3 200	400	2 800	200	...	...
1.01 TO 1.50	400	-	400	-	...	...
1.51 OR MORE	-	-	-	-	...	...
RENTER OCCUPIED	6 700	3 200	6 200	2 900	...	...
0.50 OR LESS	3 300	1 400	3 100	1 300	...	...
0.51 TO 1.00	3 100	1 700	2 800	1 500	...	...
1.01 TO 1.50	300	100	300	100	...	...
1.51 OR MORE	100	-	100	-	...	...
HOUSEHOLD COMPOSITION BY AGE OF HEAD						
OWNER OCCUPIED	6 700	800	6 100	500	...	...
2-OR-MORE-PERSON HOUSEHOLDS	5 800	700	5 100	400	...	...
MALE HEAD, WIFE PRESENT, NO NONRELATIVES	3 900	500	3 300	200	...	...
UNDER 25 YEARS	-	-	-	-	...	...
25 TO 29 YEARS	400	200	300	100	...	...
30 TO 34 YEARS	400	-	300	-	...	...
35 TO 44 YEARS	1 000	100	800	-	...	...
45 TO 64 YEARS	1 700	100	1 600	-	...	...
65 YEARS AND OVER	300	-	300	-	...	...
OTHER MALE HEAD	300	100	300	100	...	...
UNDER 45 YEARS	200	100	100	100	...	...
45 TO 64 YEARS	100	-	100	-	...	...
65 YEARS AND OVER	-	-	-	-	...	...
FEMALE HEAD	1 600	100	1 600	100	...	...
UNDER 45 YEARS	700	-	600	-	...	...
45 TO 64 YEARS	800	100	800	100	...	...
65 YEARS AND OVER	100	-	100	-	...	...
1-PERSON HOUSEHOLDS	900	100	900	100	...	...
MALE HEAD	200	-	200	-	...	...
UNDER 45 YEARS	-	-	-	-	...	...
45 TO 64 YEARS	100	-	100	-	...	...
65 YEARS AND OVER	100	-	100	-	...	...
FEMALE HEAD	700	-	700	-	...	...
UNDER 45 YEARS	100	-	100	-	...	...
45 TO 64 YEARS	400	-	400	-	...	...
65 YEARS AND OVER	200	-	200	-	...	...
RENTER OCCUPIED	6 700	3 200	6 200	2 900	...	...
2-OR-MORE-PERSON HOUSEHOLDS	5 000	2 500	4 700	2 300	...	...
MALE HEAD, WIFE PRESENT, NO NONRELATIVES	1 300	700	1 000	600	...	...
UNDER 25 YEARS	200	200	200	200	...	...
25 TO 29 YEARS	500	200	400	200	...	...
30 TO 34 YEARS	100	100	100	100	...	...
35 TO 44 YEARS	200	100	100	-	...	...
45 TO 64 YEARS	100	-	100	-	...	...
65 YEARS AND OVER	200	-	200	-	...	...
OTHER MALE HEAD	300	200	300	200	...	...
UNDER 45 YEARS	200	100	200	100	...	...
45 TO 64 YEARS	100	-	100	-	...	...
65 YEARS AND OVER	-	-	-	-	...	...
FEMALE HEAD	3 500	1 700	3 300	1 500	...	...
UNDER 45 YEARS	2 900	1 500	2 800	1 400	...	...
45 TO 64 YEARS	400	200	400	200	...	...
65 YEARS AND OVER	200	-	200	-	...	...
1-PERSON HOUSEHOLDS	1 700	700	1 500	600	...	...
MALE HEAD	900	500	800	400	...	...
UNDER 45 YEARS	700	500	600	400	...	...
45 TO 64 YEARS	-	-	-	-	...	...
65 YEARS AND OVER	200	-	200	-	...	...
FEMALE HEAD	800	200	700	200	...	...
UNDER 45 YEARS	200	100	200	100	...	...
45 TO 64 YEARS	300	-	300	-	...	...
65 YEARS AND OVER	300	-	200	-	...	...

TABLE 10. SELECTED CHARACTERISTICS OF ALL OCCUPIED HOUSING UNITS AND OF UNITS OCCUPIED BY RECENT MOVERS BY TENURE, FOR HOUSING UNITS WITH BLACK HOUSEHOLD HEAD: 1979--CONTINUED

(DATA BASED ON SAMPLE, SEE TEXT. FOR MINIMUM BASE FOR DERIVED FIGURES (PERCENT, MEDIAN, ETC.) AND MEANING OF SYMBOLS, SEE TEXT)

STANDARD METROPOLITAN STATISTICAL AREA OMAHA, NEBR.-IOWA	TOTAL		IN CENTRAL CITY(S)		NOT IN CENTRAL CITY(S)	
	ALL OCCUPIED	RECENT MOVERS	ALL OCCUPIED	RECENT MOVERS	ALL OCCUPIED	RECENT MOVERS
ALL OCCUPIED HOUSING UNITS--CONTINUED						
OWN CHILDREN UNDER 18 YEARS OLD BY AGE GROUP						
OWNER OCCUPIED	6 700	800	6 100	500	...	...
NO OWN CHILDREN UNDER 18 YEARS	3 400	500	3 200	300	...	...
WITH OWN CHILDREN UNDER 18 YEARS	3 300	300	2 800	200	...	...
UNDER 6 YEARS ONLY	100	-	100	-	...	...
1	100	-	100	-	...	...
2	-	-	-	-	...	...
3 OR MORE	-	-	-	-	...	...
6 TO 17 YEARS ONLY	2 400	100	2 100	-	...	...
1	600	-	600	-	...	...
2	1 000	-	800	-	...	...
3 OR MORE	700	-	700	-	...	...
BOTH AGE GROUPS	800	200	600	100	...	...
2	400	100	300	-	...	...
3 OR MORE	400	100	300	-	...	...
RENTER OCCUPIED	6 700	3 200	6 200	2 900	...	...
NO OWN CHILDREN UNDER 18 YEARS	2 800	1 100	2 600	1 000	...	...
WITH OWN CHILDREN UNDER 18 YEARS	3 900	2 100	3 600	1 900	...	...
UNDER 6 YEARS ONLY	1 300	800	1 100	800	...	...
1	700	400	500	300	...	...
2	500	300	500	300	...	...
3 OR MORE	100	100	100	100	...	...
6 TO 17 YEARS ONLY	1 800	900	1 800	800	...	...
1	600	300	600	300	...	...
2	600	300	600	300	...	...
3 OR MORE	600	300	600	300	...	...
BOTH AGE GROUPS	800	400	700	400	...	...
2	400	200	400	200	...	...
3 OR MORE	400	300	400	200	...	...
INCOME[1]						
OWNER OCCUPIED	6 700	800	6 100	500	...	...
LESS THAN $3,000	500	-	500	-	...	...
$3,000 TO $4,999	300	-	300	-	...	...
$5,000 TO $5,999	300	-	300	-	...	...
$6,000 TO $6,999	200	-	200	-	...	...
$7,000 TO $7,999	200	-	100	-	...	...
$8,000 TO $9,999	300	-	300	-	...	...
$10,000 TO $12,499	900	100	800	100	...	...
$12,500 TO $14,999	500	-	500	-	...	...
$15,000 TO $17,499	1 000	100	900	100	...	...
$17,500 TO $19,999	500	100	400	-	...	...
$20,000 TO $24,999	900	200	800	200	...	...
$25,000 TO $29,999	500	-	500	-	...	...
$30,000 TO $34,999	400	100	300	100	...	...
$35,000 TO $39,999	300	-	200	-	...	...
$40,000 TO $44,999	100	-	-	-	...	...
$45,000 TO $49,999	-	-	-	-	...	...
$50,000 TO $59,999	100	-	100	-	...	...
$60,000 TO $74,999	-	-	-	-	...	...
$75,000 TO $99,999	-	-	-	-	...	...
$100,000 OR MORE	-	-	-	-	...	...
MEDIAN	15800	...	15400	...	...	...
RENTER OCCUPIED	6 700	3 200	6 200	2 900	...	...
LESS THAN $3,000	500	100	500	100	...	...
$3,000 TO $4,999	1 600	700	1 600	700	...	...
$5,000 TO $5,999	800	400	800	400	...	...
$6,000 TO $6,999	500	400	400	300	...	...
$7,000 TO $7,999	700	300	700	300	...	...
$8,000 TO $9,999	600	200	600	200	...	...
$10,000 TO $12,499	800	600	600	500	...	...
$12,500 TO $14,999	300	100	300	100	...	...
$15,000 TO $17,499	300	200	200	200	...	...
$17,500 TO $19,999	200	-	200	-	...	...
$20,000 TO $24,999	300	200	200	200	...	...
$25,000 TO $29,999	100	100	100	100	...	...
$30,000 TO $34,999	-	-	-	-	...	...
$35,000 TO $39,999	-	-	-	-	...	...
$40,000 TO $44,999	-	-	-	-	...	...
$45,000 TO $49,999	-	-	-	-	...	...
$50,000 TO $59,999	-	-	-	-	...	...
$60,000 TO $74,999	-	-	-	-	...	...
$75,000 TO $99,999	-	-	-	-	...	...
$100,000 OR MORE	-	-	-	-	...	...
MEDIAN	6800	7100	6500	6900	...	...
MAIN REASON FOR MOVE FROM PREVIOUS RESIDENCE[2]						
UNITS OCCUPIED BY RECENT MOVERS	...	2 800	...	2 400	...	...
JOB RELATED REASONS	...	300	...	200	...	...
FAMILY STATUS	...	900	...	800	...	...
HOUSING NEEDS	...	1 300	...	1 200	...	...
OTHER REASONS	...	300	...	200	...	...
REASON NOT REPORTED	...	-	...	-	...	...
HOME OWNERSHIP[3]						
OWNER OCCUPIED	...	800	...	500	...	...
FIRST HOME EVER OWNED BY HEAD	...	300	...	100	...	...
HEAD HAS OWNED 2 OR MORE HOMES ALTOGETHER	...	300	...	100	...	...
HEAD HAS OWNED 2 HOMES ALTOGETHER	...	100	...	100	...	...
HEAD HAS OWNED 3 OR MORE HOMES ALTOGETHER	...	100	...	-	...	...
NOT REPORTED	...	-	...	-	...	...
HEAD IS NOT THE OWNER	...	-	...	-	...	...
NOT REPORTED	...	200	...	200	...	...

[1]INCOME OF FAMILIES AND PRIMARY INDIVIDUALS IN 12 MONTHS PRECEDING DATE OF INTERVIEW; SEE TEXT.
[2]RESTRICTED TO UNITS WITH SAME HEAD IN PRESENT AND PREVIOUS UNITS.
[3]EXCLUDES VACATION HOMES AND HOMES PURCHASED FOR RENTAL PURPOSES.

TABLE 10. SELECTED CHARACTERISTICS OF ALL OCCUPIED HOUSING UNITS AND OF UNITS OCCUPIED BY RECENT MOVERS BY TENURE, FOR HOUSING UNITS WITH BLACK HOUSEHOLD HEAD: 1979--CONTINUED

(DATA BASED ON SAMPLE, SEE TEXT. FOR MINIMUM BASE FOR DERIVED FIGURES (PERCENT, MEDIAN, ETC.) AND MEANING OF SYMBOLS, SEE TEXT)

STANDARD METROPOLITAN STATISTICAL AREA OMAHA, NEBR.-IOWA	TOTAL		IN CENTRAL CITY(S)		NOT IN CENTRAL CITY(S)	
	ALL OCCUPIED	RECENT MOVERS	ALL OCCUPIED	RECENT MOVERS	ALL OCCUPIED	RECENT MOVERS
SPECIFIED OWNER OCCUPIED[1]	6 600	800	5 900	500	***	***
VALUE						
LESS THAN $10,000	800	-	800	-	***	***
$10,000 TO $12,499	800	-	800	-	***	***
$12,500 TO $14,999	800	-	800	-	***	***
$15,000 TO $19,999	900	100	900	100	***	***
$20,000 TO $24,999	700	-	700	-	***	***
$25,000 TO $29,999	600	100	500	100	***	***
$30,000 TO $34,999	500	100	500	-	***	***
$35,000 TO $39,999	400	200	300	100	***	***
$40,000 TO $49,999	700	100	500	-	***	***
$50,000 TO $59,999	200	100	-	-	***	***
$60,000 TO $74,999	100	-	-	-	***	***
$75,000 TO $99,999	-	-	-	-	***	***
$100,000 TO $124,999	-	-	-	-	***	***
$125,000 TO $199,999	-	-	-	-	***	***
$200,000 OR MORE	-	-	-	-	***	***
MEDIAN	19800	***	17800	***	***	***
MONTHLY MORTGAGE PAYMENT[2]						
UNITS WITH A MORTGAGE	4 500	800	3 900	500	***	***
LESS THAN $100	700	-	700	-	***	***
$100 TO $149	1 600	200	1 600	200	***	***
$150 TO $199	600	200	600	200	***	***
$200 TO $249	300	-	300	-	***	***
$250 TO $299	500	100	400	100	***	***
$300 TO $349	100	100	-	-	***	***
$350 TO $399	100	-	-	-	***	***
$400 TO $449	200	100	-	-	***	***
$450 TO $499	-	-	-	-	***	***
$500 TO $599	100	-	-	-	***	***
$600 TO $699	100	-	-	-	***	***
$700 OR MORE	-	-	-	-	***	***
NOT REPORTED	200	-	200	-	***	***
MEDIAN	145	***	136	***	***	***
UNITS WITH NO MORTGAGE	2 000	-	2 000	-	***	***
MORTGAGE INSURANCE						
UNITS WITH A MORTGAGE	4 500	800	3 900	500	***	***
INSURED BY FHA, VA, OR FARMERS HOME ADMINISTRATION	2 700	400	2 400	200	***	***
NOT INSURED, INSURED BY PRIVATE MORTGAGE INSURANCE, OR NOT REPORTED	1 800	400	1 500	200	***	***
UNITS WITH NO MORTGAGE	2 000	-	2 000	-	***	***
SPECIFIED RENTER OCCUPIED[3]	6 700	3 200	6 200	2 900	***	***
GROSS RENT						
LESS THAN $80	1 400	800	1 400	800	***	***
$80 TO $99	300	100	300	100	***	***
$100 TO $124	500	100	500	100	***	***
$125 TO $149	500	200	500	100	***	***
$150 TO $174	800	300	800	300	***	***
$175 TO $199	1 100	700	1 000	700	***	***
$200 TO $224	700	400	500	200	***	***
$225 TO $249	500	300	500	300	***	***
$250 TO $274	200	100	200	100	***	***
$275 TO $299	200	-	200	-	***	***
$300 TO $324	200	100	200	-	***	***
$325 TO $349	-	-	-	-	***	***
$350 TO $374	100	100	-	-	***	***
$375 TO $399	-	-	-	-	***	***
$400 TO $449	-	-	-	-	***	***
$450 TO $499	-	-	-	-	***	***
$500 TO $549	-	-	-	-	***	***
$550 TO $599	-	-	-	-	***	***
$600 TO $699	-	-	-	-	***	***
$700 TO $749	-	-	-	-	***	***
$750 OR MORE	-	-	-	-	***	***
NO CASH RENT	100	-	100	-	***	***
MEDIAN	168	180	164	177	***	***
PARKING FACILITIES[4]						
PARKING AVAILABLE FOR UNIT	5 300	2 900	4 900	2 600	***	***
SPACE RENTED BY HOUSEHOLD	200	100	200	100	***	***
COST INCLUDED IN RENT	100	100	100	100	***	***
RENTAL FEE PAID SEPARATELY	100	-	100	-	***	***
NOT RENTED BY HOUSEHOLD	5 100	2 800	4 700	2 500	***	***
PARKING NOT AVAILABLE FOR UNIT	1 200	400	1 200	400	***	***
PARKING NOT REPORTED	-	-	-	-	***	***
GARBAGE COLLECTION SERVICE						
COLLECTION COST:						
PAID BY RENTER	100	100	100	100	***	***
NOT PAID BY RENTER	6 600	3 200	6 100	2 900	***	***

[1]LIMITED TO 1-UNIT STRUCTURES ON LESS THAN 10 ACRES AND NO BUSINESS ON PROPERTY.
[2]INCLUDES PRINCIPAL AND INTEREST ONLY.
[3]EXCLUDES 1-UNIT STRUCTURES ON 10 ACRES OR MORE.
[4]EXCLUDES NO CASH RENT HOUSING UNITS.

TABLE 10. SELECTED CHARACTERISTICS OF ALL OCCUPIED HOUSING UNITS AND OF UNITS OCCUPIED BY RECENT MOVERS BY TENURE, FOR HOUSING UNITS WITH BLACK HOUSEHOLD HEAD: 1979--CONTINUED

(DATA BASED ON SAMPLE, SEE TEXT. FOR MINIMUM BASE FOR DERIVED FIGURES (PERCENT, MEDIAN, ETC.) AND MEANING OF SYMBOLS, SEE TEXT)

STANDARD METROPOLITAN STATISTICAL AREA OMAHA, NEBR.-IOWA	TOTAL		IN CENTRAL CITY(S)		NOT IN CENTRAL CITY(S)	
	ALL OCCUPIED	RECENT MOVERS	ALL OCCUPIED	RECENT MOVERS	ALL OCCUPIED	RECENT MOVERS
SPECIFIED RENTER OCCUPIED[1]--CONTINUED						
PUBLIC OR SUBSIDIZED HOUSING[2]						
UNITS IN PUBLIC HOUSING PROJECT	1 300	700	1 200	600	...	...
PRIVATE HOUSING UNITS	5 200	2 500	4 800	2 300	...	...
NO GOVERNMENT RENT SUBSIDY	4 300	2 000	3 900	1 800	...	...
WITH GOVERNMENT RENT SUBSIDY	800	500	800	500	...	...
NOT REPORTED	100	-	100	-	...	...
NOT REPORTED	200	-	200	-	...	...
SELECTED CHARACTERISTICS						
OWNER OCCUPIED	6 700	800	6 100	500	...	...
WITH BASEMENT	6 400	800	5 800	500	...	...
WITH MORE THAN 1 BATHROOM	2 400	300	1 900	200	...	...
WITH PUBLIC SEWER	6 700	800	6 100	500	...	...
WITH AIR CONDITIONING	5 300	700	4 700	500	...	...
ROOM UNIT(S)	2 400	200	2 400	200	...	...
CENTRAL SYSTEM	3 000	500	2 400	300	...	...
WITH CARS AND TRUCKS:						
1	2 600	300	2 500	300	...	...
2	2 300	400	1 900	200	...	...
3	800	-	700	-	...	...
4 OR MORE	200	-	100	-	...	...
RENTER OCCUPIED	6 700	3 200	6 200	2 900	...	...
WITH BASEMENT	4 300	1 700	4 100	1 600	...	...
WITH MORE THAN 1 BATHROOM	800	400	700	300	...	...
WITH PUBLIC SEWER	6 700	3 200	6 200	2 900	...	...
WITH AIR CONDITIONING	3 700	1 900	3 200	1 600	...	...
ROOM UNIT(S)	1 800	700	1 700	600	...	...
CENTRAL SYSTEM	1 900	1 200	1 600	1 000	...	...
WITH CARS AND TRUCKS:						
1	2 800	1 500	2 600	1 400	...	...
2	700	300	500	300	...	...
3	-	-	-	-	...	...
4 OR MORE	-	-	-	-	...	...

[1]EXCLUDES 1-UNIT STRUCTURES ON 10 ACRES OR MORE.
[2]EXCLUDES MOBILE HOMES AND TRAILERS.

TABLE 11. TENURE AND LOCATION OF PRESENT UNIT BY TENURE AND LOCATION OF PREVIOUS UNIT, FOR HOUSING UNITS WITH BLACK HOUSEHOLD HEAD: 1979

(DATA BASED ON SAMPLE, SEE TEXT. FOR MINIMUM BASE FOR DERIVED FIGURES (PERCENT, MEDIAN, ETC.) AND MEANING OF SYMBOLS, SEE TEXT)

PREVIOUS UNIT: TENURE AND LOCATION OMAHA, NEBR.-IOWA	PRESENT UNIT: TENURE AND LOCATION IN THIS SMSA								
	ALL OCCUPIED			OWNER OCCUPIED			RENTER OCCUPIED		
	TOTAL	IN CENTRAL CITY(S)	NOT IN CENTRAL CITY(S)	TOTAL	IN CENTRAL CITY(S)	NOT IN CENTRAL CITY(S)	TOTAL	IN CENTRAL CITY(S)	NOT IN CENTRAL CITY(S)
UNITS OCCUPIED BY RECENT MOVERS	4 000	3 500	...	800	500	...	3 200	2 900	...
SAME HEAD IN PRESENT AND PREVIOUS UNIT	2 800	2 400	...	700	400	...	2 200	2 000	...
INSIDE THIS SMSA	2 500	2 200	...	500	400	...	2 000	1 900	...
IN CENTRAL CITY(S)	2 300	2 200	...	500	400	...	1 900	1 800	...
NOT IN CENTRAL CITY(S)	200	-	...	-	-	...	100	-	...
INSIDE DIFFERENT SMSA	300	200	...	100	-	...	200	100	...
IN CENTRAL CITY(S)	200	100	...	100	-	...	100	100	...
NOT IN CENTRAL CITY(S)	100	-	...	-	-	...	100	-	...
OUTSIDE ANY SMSA	-	-	...	-	-	...	-	-	...
SAME STATE	-	-	...	-	-	...	-	-	...
DIFFERENT STATE	-	-	...	-	-	...	-	-	...
OWNER OCCUPIED:									
SAME HEAD IN PRESENT AND PREVIOUS UNIT	800	700	...	500	400	...	300	300	...
INSIDE THIS SMSA	700	600	...	400	300	...	300	300	...
IN CENTRAL CITY(S)	700	600	...	400	300	...	300	300	...
NOT IN CENTRAL CITY(S)	-	-	...	-	-	...	-	-	...
INSIDE DIFFERENT SMSA	100	100	...	100	-	...	-	-	...
IN CENTRAL CITY(S)	100	100	...	100	-	...	-	-	...
NOT IN CENTRAL CITY(S)	-	-	...	-	-	...	-	-	...
OUTSIDE ANY SMSA	-	-	...	-	-	...	-	-	...
SAME STATE	-	-	...	-	-	...	-	-	...
DIFFERENT STATE	-	-	...	-	-	...	-	-	...
RENTER OCCUPIED:									
SAME HEAD IN PRESENT AND PREVIOUS UNIT	2 000	1 700	...	200	-	...	1 800	1 700	...
INSIDE THIS SMSA	1 800	1 600	...	100	-	...	1 700	1 600	...
IN CENTRAL CITY(S)	1 700	1 600	...	100	-	...	1 600	1 500	...
NOT IN CENTRAL CITY(S)	200	-	...	-	-	...	100	-	...
INSIDE DIFFERENT SMSA	200	100	...	-	-	...	100	100	...
IN CENTRAL CITY(S)	100	-	...	-	-	...	-	-	...
NOT IN CENTRAL CITY(S)	100	-	...	-	-	...	100	-	...
OUTSIDE ANY SMSA	-	-	...	-	-	...	-	-	...
SAME STATE	-	-	...	-	-	...	-	-	...
DIFFERENT STATE	-	-	...	-	-	...	-	-	...
DIFFERENT HEAD IN PRESENT AND PREVIOUS UNIT	1 200	1 000	...	100	100	...	1 100	900	...
INSIDE THIS SMSA	900	900	...	100	100	...	800	800	...
OUTSIDE THIS SMSA	300	100	...	-	-	...	200	100	...

TABLE 12. TENURE, UNITS IN STRUCTURE, AND LOCATION OF PRESENT UNIT BY TENURE AND UNITS IN STRUCTURE OF PREVIOUS UNIT, FOR HOUSING UNITS WITH BLACK HOUSEHOLD HEAD: 1979

(DATA BASED ON SAMPLE, SEE TEXT. FOR MINIMUM BASE FOR DERIVED FIGURES (PERCENT, MEDIAN, ETC.) AND MEANING OF SYMBOLS, SEE TEXT)

PREVIOUS UNIT: TENURE AND UNITS IN STRUCTURE OMAHA, NEBR.-IOWA	PRESENT UNIT: TENURE, UNITS IN STRUCTURE, AND LOCATION								
		OWNER OCCUPIED			RENTER OCCUPIED				
	TOTAL	TOTAL	1 UNIT[1]	2 UNITS OR MORE	TOTAL	1 UNIT[1]	2 TO 4 UNITS	5 TO 9 UNITS	10 UNITS OR MORE
	SMSA TOTAL								
UNITS OCCUPIED BY RECENT MOVERS	4 000	800	800	-	3 200	1 300	200	900	900
SAME HEAD IN PRESENT AND PREVIOUS UNIT	2 800	700	700	-	2 200	1 000	-	600	500
OWNER OCCUPIED	800	500	500	-	300	100	-	100	100
1 UNIT[1]	600	400	400	-	200	100	-	-	100
2 UNITS OR MORE	200	100	100	-	100	-	-	-	-
NOT REPORTED	-	-	-	-	-	-	-	-	-
RENTER OCCUPIED	2 000	200	200	-	1 800	900	-	500	400
1 UNIT[1]	600	100	100	-	500	500	-	-	-
2 TO 4 UNITS	500	-	-	-	500	100	-	200	100
5 TO 9 UNITS	400	-	-	-	400	200	-	100	-
10 UNITS OR MORE	500	-	-	-	400	100	-	100	200
NOT REPORTED	100	-	-	-	100	100	-	-	-
DIFFERENT HEAD IN PRESENT AND PREVIOUS UNIT	1 200	100	100	-	1 100	300	100	300	400
	IN CENTRAL CITY(S)								
UNITS OCCUPIED BY RECENT MOVERS	3 500	500	500	-	2 900	1 300	200	800	700
SAME HEAD IN PRESENT AND PREVIOUS UNIT	2 400	400	400	-	2 000	1 000	-	500	400
OWNER OCCUPIED	700	400	400	-	300	100	-	100	100
1 UNIT[1]	500	300	300	-	200	100	-	-	100
2 UNITS OR MORE	200	100	100	-	100	-	-	-	-
NOT REPORTED	-	-	-	-	-	-	-	-	-
RENTER OCCUPIED	1 700	-	-	-	1 700	900	-	400	300
1 UNIT[1]	500	-	-	-	500	500	-	-	-
2 TO 4 UNITS	400	-	-	-	400	100	-	200	-
5 TO 9 UNITS	300	-	-	-	300	200	-	100	-
10 UNITS OR MORE	400	-	-	-	400	100	-	100	200
NOT REPORTED	100	-	-	-	100	100	-	-	-
DIFFERENT HEAD IN PRESENT AND PREVIOUS UNIT	1 000	100	100	-	900	300	100	300	200

[1]INCLUDES MOBILE HOMES AND TRAILERS.

TABLE 13. AGE OF HEAD, PRESENCE OF PERSONS 65 YEARS OLD AND OVER, AND LOCATION OF PRESENT UNIT BY TENURE OF PRESENT AND PREVIOUS UNIT, FOR HOUSING UNITS WITH BLACK HOUSEHOLD HEAD: 1979

(DATA BASED ON SAMPLE, SEE TEXT. FOR MINIMUM BASE FOR DERIVED FIGURES (PERCENT, MEDIAN, ETC.) AND MEANING OF SYMBOLS, SEE TEXT)

PREVIOUS AND PRESENT UNIT: TENURE OMAHA, NEBR.-IOWA	PRESENT UNIT: AGE OF HEAD, PRESENCE OF PERSONS 65 YEARS OLD AND OVER, AND LOCATION								
	AGE OF HEAD						UNITS WITH PERSONS 65 YEARS OLD AND OVER		
	TOTAL	UNDER 25 YEARS	25 TO 34 YEARS	35 TO 44 YEARS	45 TO 64 YEARS	65 YEARS AND OVER	TOTAL	NONE	1 OR MORE
	SMSA TOTAL								
UNITS OCCUPIED BY RECENT MOVERS	4 000	1 300	1 600	600	500	-	4 000	3 900	100
SAME HEAD IN PRESENT AND PREVIOUS UNIT	2 800	600	1 300	500	400	-	2 800	2 700	100
PREVIOUS UNIT OWNER OCCUPIED:									
PRESENT UNIT OWNER OCCUPIED	500	-	200	100	200	-	500	500	-
PRESENT UNIT RENTER OCCUPIED	300	100	200	100	-	-	300	300	-
PREVIOUS UNIT RENTER OCCUPIED:									
PRESENT UNIT OWNER OCCUPIED	200	-	100	-	-	-	200	100	-
PRESENT UNIT RENTER OCCUPIED	1 800	500	800	300	200	-	1 800	1 800	-
DIFFERENT HEAD IN PRESENT AND PREVIOUS UNIT	1 200	700	300	-	200	-	1 200	1 200	-
	IN CENTRAL CITY(S)								
UNITS OCCUPIED BY RECENT MOVERS	3 500	1 200	1 300	400	500	-	3 500	3 300	100
SAME HEAD IN PRESENT AND PREVIOUS UNIT	2 400	600	1 100	400	300	-	2 400	2 300	100
PREVIOUS UNIT OWNER OCCUPIED:									
PRESENT UNIT OWNER OCCUPIED	400	-	200	-	200	-	400	300	-
PRESENT UNIT RENTER OCCUPIED	300	100	200	100	-	-	300	300	-
PREVIOUS UNIT RENTER OCCUPIED:									
PRESENT UNIT OWNER OCCUPIED	-	-	-	-	-	-	-	-	-
PRESENT UNIT RENTER OCCUPIED	1 700	500	700	300	200	-	1 700	1 600	-
DIFFERENT HEAD IN PRESENT AND PREVIOUS UNIT	1 000	600	200	-	200	-	1 000	1 000	-

TABLE 14. TENURE, NUMBER OF BEDROOMS, AND LOCATION OF PRESENT UNIT BY TENURE AND NUMBER OF BEDROOMS OF PREVIOUS UNIT, FOR HOUSING UNITS WITH BLACK HOUSEHOLD HEAD: 1979

(DATA BASED ON SAMPLE, SEE TEXT. FOR MINIMUM BASE FOR DERIVED FIGURES (PERCENT, MEDIAN, ETC.) AND MEANING OF SYMBOLS, SEE TEXT)

PREVIOUS UNIT: TENURE AND BEDROOMS OMAHA, NEBR.-IOWA	PRESENT UNIT: TENURE, BEDROOMS, AND LOCATION											
		OWNER OCCUPIED					RENTER OCCUPIED					
	TOTAL	TOTAL	NONE AND 1 BEDROOM	2 BEDROOMS	3 BEDROOMS	4 BEDROOMS OR MORE	TOTAL	NONE	1 BEDROOM	2 BEDROOMS	3 BEDROOMS	4 BEDROOMS OR MORE
	SMSA TOTAL											
UNITS OCCUPIED BY RECENT MOVERS	4 000	800	-	100	500	200	3 200	100	900	1 500	600	100
SAME HEAD IN PRESENT AND PREVIOUS UNIT	2 800	700	-	100	400	200	2 200	-	700	900	500	100
OWNER OCCUPIED	800	500	-	100	200	200	300	-	200	100	-	-
NONE AND 1 BEDROOM	-	-	-	-	-	-	-	-	-	-	-	-
2 BEDROOMS	100	-	-	-	-	-	-	-	-	-	-	-
3 BEDROOMS	400	200	-	-	100	100	200	-	100	100	-	-
4 BEDROOMS OR MORE	300	200	-	-	100	100	100	-	100	-	-	-
NOT REPORTED	-	-	-	-	-	-	-	-	-	-	-	-
RENTER OCCUPIED	2 000	200	-	-	200	-	1 800	-	500	800	500	100
NONE	-	-	-	-	-	-	-	-	-	-	-	-
1 BEDROOM	500	-	-	-	-	-	500	-	200	200	-	-
2 BEDROOMS	900	100	-	-	100	-	800	-	200	500	200	-
3 BEDROOMS	400	100	-	-	100	-	400	-	-	100	200	-
4 BEDROOMS OR MORE	100	-	-	-	-	-	100	-	-	-	-	100
NOT REPORTED	-	-	-	-	-	-	-	-	-	-	-	-
DIFFERENT HEAD IN PRESENT AND PREVIOUS UNIT	1 200	100	-	-	100	-	1 100	-	200	600	200	-
	IN CENTRAL CITY(S)											
UNITS OCCUPIED BY RECENT MOVERS	3 500	500	-	100	300	100	2 900	-	900	1 400	600	100
SAME HEAD IN PRESENT AND PREVIOUS UNIT	2 400	400	-	100	200	100	2 000	-	600	900	400	100
OWNER OCCUPIED	700	400	-	100	200	100	300	-	200	100	-	-
NONE AND 1 BEDROOM	-	-	-	-	-	-	-	-	-	-	-	-
2 BEDROOMS	100	-	-	-	-	-	-	-	-	-	-	-
3 BEDROOMS	400	200	-	-	100	-	200	-	100	100	-	-
4 BEDROOMS OR MORE	200	100	-	-	-	-	100	-	100	-	-	-
NOT REPORTED	-	-	-	-	-	-	-	-	-	-	-	-
RENTER OCCUPIED	1 700	-	-	-	-	-	1 700	-	400	800	400	100
NONE	-	-	-	-	-	-	-	-	-	-	-	-
1 BEDROOM	400	-	-	-	-	-	400	-	200	200	-	-
2 BEDROOMS	800	-	-	-	-	-	800	-	100	500	200	-
3 BEDROOMS	300	-	-	-	-	-	300	-	-	100	200	-
4 BEDROOMS OR MORE	100	-	-	-	-	-	100	-	-	-	-	100
NOT REPORTED	-	-	-	-	-	-	-	-	-	-	-	-
DIFFERENT HEAD IN PRESENT AND PREVIOUS UNIT	1 000	100	-	-	-	-	900	-	200	600	200	-

TABLE 15. TENURE, PLUMBING FACILITIES, AND LOCATION OF PRESENT UNIT BY TENURE AND PLUMBING FACILITIES OF PREVIOUS UNIT, FOR HOUSING UNITS WITH BLACK HOUSEHOLD HEAD: 1979

(DATA BASED ON SAMPLE, SEE TEXT. FOR MINIMUM BASE FOR DERIVED FIGURES (PERCENT, MEDIAN, ETC.) AND MEANING OF SYMBOLS, SEE TEXT)

PREVIOUS UNIT: TENURE AND PLUMBING FACILITIES OMAHA, NEBR.-IOWA	PRESENT UNIT: TENURE, PLUMBING FACILITIES, AND LOCATION						
		OWNER OCCUPIED			RENTER OCCUPIED		
	TOTAL	TOTAL	WITH ALL PLUMBING FACILITIES	LACKING SOME OR ALL PLUMBING FACILITIES	TOTAL	WITH ALL PLUMBING FACILITIES	LACKING SOME OR ALL PLUMBING FACILITIES
	SMSA TOTAL						
UNITS OCCUPIED BY RECENT MOVERS	4 000	800	800	-	3 200	3 200	-
SAME HEAD IN PRESENT AND PREVIOUS UNIT	2 800	700	700	-	2 200	2 200	-
OWNER OCCUPIED	800	500	500	-	300	300	-
WITH ALL PLUMBING FACILITIES	800	500	500	-	300	300	-
LACKING SOME OR ALL PLUMBING FACILITIES	-	-	-	-	-	-	-
NOT REPORTED	-	-	-	-	-	-	-
RENTER OCCUPIED	2 000	200	200	-	1 800	1 800	-
WITH ALL PLUMBING FACILITIES	1 900	200	200	-	1 700	1 700	-
LACKING SOME OR ALL PLUMBING FACILITIES	100	-	-	-	100	100	-
NOT REPORTED	-	-	-	-	-	-	-
DIFFERENT HEAD IN PRESENT AND PREVIOUS UNIT	1 200	100	100	-	1 100	1 100	-
	IN CENTRAL CITY(S)						
UNITS OCCUPIED BY RECENT MOVERS	3 500	500	500	-	2 900	2 900	-
SAME HEAD IN PRESENT AND PREVIOUS UNIT	2 400	400	400	-	2 000	2 000	-
OWNER OCCUPIED	700	400	400	-	300	300	-
WITH ALL PLUMBING FACILITIES	700	400	400	-	300	300	-
LACKING SOME OR ALL PLUMBING FACILITIES	-	-	-	-	-	-	-
NOT REPORTED	-	-	-	-	-	-	-
RENTER OCCUPIED	1 700	-	-	-	1 700	1 700	-
WITH ALL PLUMBING FACILITIES	1 600	-	-	-	1 500	1 500	-
LACKING SOME OR ALL PLUMBING FACILITIES	100	-	-	-	100	100	-
NOT REPORTED	-	-	-	-	-	-	-
DIFFERENT HEAD IN PRESENT AND PREVIOUS UNIT	1 000	100	100	-	900	900	-

TABLE 16. TENURE, PERSONS PER ROOM, AND LOCATION OF PRESENT UNIT BY TENURE AND PERSONS PER ROOM OF PREVIOUS UNIT, FOR HOUSING UNITS WITH BLACK HOUSEHOLD HEAD: 1979

(DATA BASED ON SAMPLE, SEE TEXT. FOR MINIMUM BASE FOR DERIVED FIGURES (PERCENT, MEDIAN, ETC.) AND MEANING OF SYMBOLS, SEE TEXT)

PREVIOUS UNIT: TENURE AND PERSONS PER ROOM OMAHA, NEBR.-IOWA	PRESENT UNIT: TENURE BY PERSONS PER ROOM AND LOCATION						
		OWNER OCCUPIED			RENTER OCCUPIED		
	TOTAL	TOTAL	1.00 OR LESS	1.01 OR MORE	TOTAL	1.00 OR LESS	1.01 OR MORE
	SMSA TOTAL						
UNITS OCCUPIED BY RECENT MOVERS	4 000	800	800	-	3 200	3 100	200
SAME HEAD IN PRESENT AND PREVIOUS UNIT	2 800	700	700	-	2 200	2 000	200
OWNER OCCUPIED	800	500	500	-	300	300	-
1.00 OR LESS	800	500	500	-	300	300	-
1.01 OR MORE	-	-	-	-	-	-	-
NOT REPORTED	-	-	-	-	-	-	-
RENTER OCCUPIED	2 000	200	200	-	1 800	1 700	200
1.00 OR LESS	1 800	200	200	-	1 600	1 500	100
1.01 OR MORE	200	-	-	-	200	200	-
NOT REPORTED	-	-	-	-	-	-	-
DIFFERENT HEAD IN PRESENT AND PREVIOUS UNIT	1 200	100	100	-	1 100	1 100	-
	IN CENTRAL CITY(S)						
UNITS OCCUPIED BY RECENT MOVERS	3 500	500	500	-	2 900	2 800	200
SAME HEAD IN PRESENT AND PREVIOUS UNIT	2 400	400	400	-	2 000	1 800	200
OWNER OCCUPIED	700	400	400	-	300	300	-
1.00 OR LESS	700	400	400	-	300	300	-
1.01 OR MORE	-	-	-	-	-	-	-
NOT REPORTED	-	-	-	-	-	-	-
RENTER OCCUPIED	1 700	-	-	-	1 700	1 500	200
1.00 OR LESS	1 500	-	-	-	1 500	1 400	100
1.01 OR MORE	200	-	-	-	200	100	-
NOT REPORTED	-	-	-	-	-	-	-
DIFFERENT HEAD IN PRESENT AND PREVIOUS UNIT	1 000	100	100	-	900	900	-

TABLE 17. VALUE AND LOCATION OF PRESENT PROPERTY BY VALUE OF PREVIOUS PROPERTY, FOR HOUSING UNITS WITH BLACK HOUSEHOLD HEAD: 1979

(DATA BASED ON SAMPLE, SEE TEXT. FOR MINIMUM BASE FOR DERIVED FIGURES (PERCENT, MEDIAN, ETC.) AND MEANING OF SYMBOLS, SEE TEXT)

PREVIOUS PROPERTY: VALUE OMAHA, NEBR.-IOWA	PRESENT PROPERTY: VALUE AND LOCATION												
		SPECIFIED OWNER OCCUPIED[1]											ALL OTHER OCCUPIED UNITS
	TOTAL	TOTAL	LESS THAN $20,000	$20,000 TO $29,999	$30,000 TO $39,999	$40,000 TO $49,999	$50,000 TO $59,999	$60,000 TO $74,999	$75,000 TO $99,999	$100,000 TO $199,999	$200,000 OR MORE	MEDIAN (DOLLARS)	
	SMSA TOTAL												
UNITS OCCUPIED BY RECENT MOVERS	4 000	800	200	100	300	100	100	-	-	-	-	...	3 200
SAME HEAD IN PRESENT AND PREVIOUS UNIT	2 800	700	200	100	200	-	100	-	-	-	-	...	2 200
SPECIFIED OWNER OCCUPIED[1]	600	400	100	-	100	-	100	-	-	-	-	...	200
LESS THAN $20,000	100	100	-	-	-	-	-	-	-	-	-	...	-
$20,000 TO $29,999	100	100	100	-	-	-	-	-	-	-	-	...	-
$30,000 TO $39,999	200	100	-	-	100	-	-	-	-	-	-	...	-
$40,000 TO $49,999	-	-	-	-	-	-	-	-	-	-	-	-	-
$50,000 TO $59,999	-	-	-	-	-	-	-	-	-	-	-	...	-
$60,000 TO $74,999	-	-	-	-	-	-	-	-	-	-	-	...	-
$75,000 TO $99,999	-	-	-	-	-	-	-	-	-	-	-	-	-
$100,000 TO $199,999	-	-	-	-	-	-	-	-	-	-	-	-	-
$200,000 OR MORE	-	-	-	-	-	-	-	-	-	-	-	-	-
NOT REPORTED	100	-	-	-	-	-	-	-	-	-	-	...	100
MEDIAN	...	...	...	...	...	-	...	...	-	-	-	...	...
ALL OTHER OCCUPIED UNITS	2 200	300	-	-	100	-	-	-	-	-	-	...	2 000
DIFFERENT HEAD IN PRESENT AND PREVIOUS UNIT	1 200	100	-	-	-	-	-	-	-	-	-	...	1 100
	IN CENTRAL CITY(S)												
UNITS OCCUPIED BY RECENT MOVERS	3 500	500	200	100	200	-	-	-	-	-	-	...	2 900
SAME HEAD IN PRESENT AND PREVIOUS UNIT	2 400	400	200	100	100	-	-	-	-	-	-	...	2 000
SPECIFIED OWNER OCCUPIED[1]	500	300	100	-	100	-	-	-	-	-	-	...	200
LESS THAN $20,000	100	100	-	-	-	-	-	-	-	-	-	...	-
$20,000 TO $29,999	100	100	100	-	-	-	-	-	-	-	-	...	-
$30,000 TO $39,999	100	-	-	-	-	-	-	-	-	-	-	...	-
$40,000 TO $49,999	-	-	-	-	-	-	-	-	-	-	-	-	-
$50,000 TO $59,999	-	-	-	-	-	-	-	-	-	-	-	...	-
$60,000 TO $74,999	-	-	-	-	-	-	-	-	-	-	-	-	-
$75,000 TO $99,999	-	-	-	-	-	-	-	-	-	-	-	-	-
$100,000 TO $199,999	-	-	-	-	-	-	-	-	-	-	-	-	-
$200,000 OR MORE	-	-	-	-	-	-	-	-	-	-	-	-	-
NOT REPORTED	100	-	-	-	-	-	-	-	-	-	-	...	100
MEDIAN	...	...	...	...	...	-	...	-	-	-	-	...	...
ALL OTHER OCCUPIED UNITS	2 000	100	-	-	-	-	-	-	-	-	-	...	1 800
DIFFERENT HEAD IN PRESENT AND PREVIOUS UNIT	1 000	100	-	-	-	-	-	-	-	-	-	...	900

[1]LIMITED TO 1-UNIT STRUCTURES ON LESS THAN 10 ACRES AND NO BUSINESS ON PROPERTY.

TABLE 18. GROSS RENT AND LOCATION OF PRESENT UNIT BY GROSS RENT OF PREVIOUS UNIT, FOR HOUSING UNITS WITH BLACK HOUSEHOLD HEAD: 1979

(DATA BASED ON SAMPLE, SEE TEXT. FOR MINIMUM BASE FOR DERIVED FIGURES (PERCENT, MEDIAN, ETC.) AND MEANING OF SYMBOLS, SEE TEXT)

PREVIOUS UNIT: GROSS RENT OMAHA, NEBR.-IOWA	PRESENT UNIT: GROSS RENT AND LOCATION													
		SPECIFIED RENTER OCCUPIED[1]												ALL OTHER OCCUPIED UNITS
	TOTAL	TOTAL	LESS THAN $100	$100 TO $149	$150 TO $199	$200 TO $249	$250 TO $299	$300 TO $349	$350 TO $399	$400 TO $499	$500 OR MORE	NO CASH RENT	MEDIAN (DOLLARS)	
	SMSA TOTAL													
UNITS OCCUPIED BY RECENT MOVERS. .	4 000	3 200	900	300	1 000	700	100	100	100	-	-	-	171	800
SAME HEAD IN PRESENT AND PREVIOUS UNIT . :	2 800	2 200	500	200	800	400	100	100	-	-	-	-	173	700
SPECIFIED RENTER OCCUPIED[1]	1 900	1 800	500	200	600	300	-	100	-	-	-	-	168	200
LESS THAN $100	600	600	300	100	100	100	-	-	-	-	-	-	***	-
$100 TO $149	400	400	100	-	200	-	-	-	-	-	-	-	***	-
$150 TO $199	300	200	-	-	200	100	-	-	-	-	-	-	***	-
$200 TO $249	200	200	100	-	100	-	-	-	-	-	-	-	***	-
$250 TO $299	200	100	-	-	100	-	-	-	-	-	-	-	***	100
$300 TO $349	100	100	-	-	-	-	-	-	-	-	-	-	-	-
$350 TO $399	-	-	-	-	-	-	-	-	-	-	-	-	-	-
$400 TO $499	-	-	-	-	-	-	-	-	-	-	-	-	-	-
$500 OR MORE	-	-	-	-	-	-	-	-	-	-	-	-	-	-
NO CASH RENT	-	-	-	-	-	-	-	-	-	-	-	-	***	-
NOT REPORTED	-	-	-	-	-	-	-	-	-	-	-	-	***	-
MEDIAN	139	128	***	***	***	***	-	***	***	-	-	-	***	***
ALL OTHER OCCUPIED UNITS	900	400	-	100	100	100	-	-	-	-	-	-	***	500
DIFFERENT HEAD IN PRESENT AND PREVIOUS UNIT.	1 200	1 100	400	-	200	200	-	-	-	-	-	-	***	100
	IN CENTRAL CITY(S)													
UNITS OCCUPIED BY RECENT MOVERS. .	3 500	2 900	900	200	1 000	500	100	100	-	-	-	-	167	500
SAME HEAD IN PRESENT AND PREVIOUS UNIT . .	2 400	2 000	500	200	700	400	100	100	-	-	-	-	172	400
SPECIFIED RENTER OCCUPIED[1]	1 700	1 600	500	100	600	300	-	100	-	-	-	-	166	-
LESS THAN $100	600	600	300	100	100	100	-	-	-	-	-	-	***	-
$100 TO $149	400	400	100	-	200	-	-	-	-	-	-	-	***	-
$150 TO $199	200	200	-	-	100	100	-	-	-	-	-	-	***	-
$200 TO $249	200	200	100	-	100	-	-	-	-	-	-	-	***	-
$250 TO $299	100	100	-	-	100	-	-	-	-	-	-	-	***	-
$300 TO $349	100	-	-	-	-	-	-	-	-	-	-	-	-	-
$350 TO $399	-	-	-	-	-	-	-	-	-	-	-	-	-	-
$400 TO $499	-	-	-	-	-	-	-	-	-	-	-	-	-	-
$500 OR MORE	-	-	-	-	-	-	-	-	-	-	-	-	-	-
NO CASH RENT	-	-	-	-	-	-	-	-	-	-	-	-	***	-
NOT REPORTED	-	-	-	-	-	-	-	-	-	-	-	-	***	-
MEDIAN	122	119	***	***	***	***	-	***	-	-	-	-	***	***
ALL OTHER OCCUPIED UNITS	800	400	-	100	100	100	-	-	-	-	-	-	***	400
DIFFERENT HEAD IN PRESENT AND PREVIOUS UNIT.	1 000	900	400	-	200	200	-	-	-	-	-	-	***	100

[1]EXCLUDES 1-UNIT STRUCTURES ON 10 ACRES OR MORE.

TABLE 19. SELECTED CHARACTERISTICS OF ALL OCCUPIED HOUSING UNITS AND OF UNITS OCCUPIED BY RECENT MOVERS BY TENURE, FOR HOUSING UNITS WITH HOUSEHOLD HEAD OF SPANISH ORIGIN: 1979

TABLE 20. TENURE AND LOCATION OF PRESENT UNIT BY TENURE AND LOCATION OF PREVIOUS UNIT, FOR HOUSING UNITS WITH HOUSEHOLD HEAD OF SPANISH ORIGIN: 1979

TABLE 21. TENURE, UNITS IN STRUCTURE, AND LOCATION OF PRESENT UNIT BY TENURE AND UNITS IN STRUCTURE OF PREVIOUS UNIT, FOR HOUSING UNITS WITH HOUSEHOLD HEAD OF SPANISH ORIGIN: 1979

TABLE 22. AGE OF HEAD, PRESENCE OF PERSONS 65 YEARS OLD AND OVER, AND LOCATION OF PRESENT UNIT BY TENURE OF PRESENT AND PREVIOUS UNIT, FOR HOUSING UNITS WITH HOUSEHOLD HEAD OF SPANISH ORIGIN: 1979

TABLE 23. TENURE, NUMBER OF BEDROOMS, AND LOCATION OF PRESENT UNIT BY TENURE AND NUMBER OF BEDROOMS OF PREVIOUS UNIT, FOR HOUSING UNITS WITH HOUSEHOLD HEAD OF SPANISH ORIGIN: 1979

TABLE 24. TENURE, PLUMBING FACILITIES, AND LOCATION OF PRESENT UNIT BY TENURE AND PLUMBING FACILITIES OF PREVIOUS UNIT, FOR HOUSING UNITS WITH HOUSEHOLD HEAD OF SPANISH ORIGIN: 1979

TABLE 25. TENURE, PERSONS PER ROOM, AND LOCATION OF PRESENT UNIT BY TENURE AND PERSONS PER ROOM OF PREVIOUS UNIT, FOR HOUSING UNITS WITH HOUSEHOLD HEAD OF SPANISH ORIGIN: 1979

TABLE 26. VALUE AND LOCATION OF PRESENT PROPERTY BY VALUE OF PREVIOUS PROPERTY, FOR HOUSING UNITS WITH HOUSEHOLD HEAD OF SPANISH ORIGIN: 1979

TABLE 27. GROSS RENT AND LOCATION OF PRESENT UNIT BY GROSS RENT OF PREVIOUS UNIT, FOR HOUSING UNITS WITH HOUSEHOLD HEAD OF SPANISH ORIGIN: 1979

(TABLES 19 THROUGH 27 OMITTED BECAUSE OF INSUFFICIENT NUMBER OF HOUSEHOLDS WITH HEAD OF SPANISH ORIGIN; SEE INTRODUCTION)

Annual Housing Survey: 1979

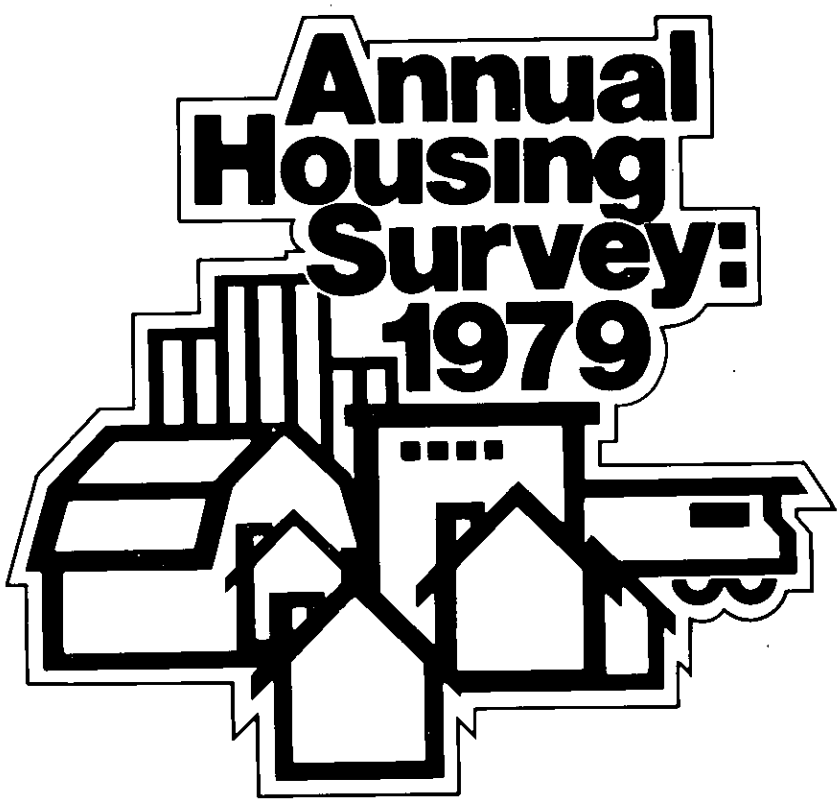

Financial Characteristics by Indicators of Housing and Neighborhood Quality

F

TABLE A-1. INCOME OF FAMILIES AND PRIMARY INDIVIDUALS BY OCCUPANCY AND UTILIZATION CHARACTERISTICS AND SERVICES AVAILABLE: 1979

(DATA BASED ON SAMPLE, SEE TEXT. FOR MINIMUM BASE FOR DERIVED FIGURES (PERCENT, MEDIAN, ETC.) AND MEANING OF SYMBOLS, SEE TEXT)

STANDARD METROPOLITAN STATISTICAL AREA OMAHA, NEBR.-IOWA TOTAL	TOTAL	LESS THAN $3,000	$3,000 TO $6,999	$7,000 TO $9,999	$10,000 TO $14,999	$15,000 TO $19,999	$20,000 TO $24,999	$25,000 TO $34,999	$35,000 TO $49,999	$50,000 TO $74,999	$75,000 OR MORE	MEDIAN (DOLLARS)
DURATION OF OCCUPANCY												
OWNER OCCUPIED	131 500	3 300	12 400	7 800	18 100	19 100	21 600	27 200	13 200	5 700	3 000	21200
HOUSEHOLD HEAD LIVED HERE:												
LESS THAN 3 MONTHS	3 500	-	200	100	900	400	700	900	200	100	-	20900
3 MONTHS OR LONGER	128 000	3 300	12 200	7 700	17 200	18 700	21 000	26 300	13 100	5 600	2 900	21200
LAST WINTER	123 100	3 200	12 100	7 500	16 300	17 800	20 000	25 400	12 500	5 500	2 900	21200
RENTER OCCUPIED	67 400	4 000	15 200	11 800	16 300	8 600	6 100	3 600	900	700	200	10800
HOUSEHOLD HEAD LIVED HERE:												
LESS THAN 3 MONTHS	8 700	900	2 100	1 400	2 200	900	400	300	200	200	-	9900
3 MONTHS OR LONGER	58 700	3 100	13 100	10 300	14 100	7 700	5 600	3 300	700	500	200	11000
LAST WINTER	50 200	2 400	11 100	9 100	11 600	7 000	5 100	2 700	700	400	200	11000
BEDROOM PRIVACY												
OWNER OCCUPIED	131 500	3 300	12 400	7 800	18 100	19 100	21 600	27 200	13 200	5 700	3 000	21200
BEDROOMS:												
NONE AND 1	4 500	400	1 500	700	900	400	100	300	100	-	-	8400
2 OR MORE	127 000	2 900	10 900	7 100	17 300	18 700	21 500	26 900	13 100	5 700	3 000	21500
NONE LACKING PRIVACY	120 100	2 500	9 700	6 500	16 200	17 200	20 400	26 100	13 000	5 600	3 000	22000
1 OR MORE LACKING PRIVACY[1]	6 800	400	1 300	600	1 100	1 500	1 100	700	100	-	-	15300
BATHROOM ACCESSED THROUGH BEDROOM[2]	5 400	500	1 400	600	900	1 000	500	300	-	100	-	11300
OTHER ROOM ACCESSED THROUGH BEDROOM	3 800	100	700	200	400	900	800	500	100	-	-	17600
NOT REPORTED	-	-	-	-	-	-	-	-	-	-	-	...
RENTER OCCUPIED	67 400	4 000	15 200	11 800	16 300	8 600	6 100	3 600	900	700	200	10800
BEDROOMS:												
NONE AND 1	29 200	2 500	8 200	5 800	6 800	3 100	1 600	800	300	200	-	9000
2 OR MORE	38 200	1 500	7 000	6 000	9 500	5 500	4 500	2 900	700	500	200	12400
NONE LACKING PRIVACY	35 300	1 300	6 400	5 400	8 800	5 100	4 300	2 600	700	500	200	12600
1 OR MORE LACKING PRIVACY[1]	2 900	200	600	600	700	400	200	200	-	-	-	10400
BATHROOM ACCESSED THROUGH BEDROOM[2]	4 600	500	1 600	900	1 000	400	200	-	-	-	-	7700
OTHER ROOM ACCESSED THROUGH BEDROOM	2 600	300	700	200	800	300	-	200	-	-	-	10100
NOT REPORTED	-	-	-	-	-	-	-	-	-	-	-	-
CONDITION OF KITCHEN FACILITIES												
OWNER OCCUPIED	131 500	3 300	12 400	7 800	18 100	19 100	21 600	27 200	13 200	5 700	3 000	21200
WITH COMPLETE KITCHEN FACILITIES	131 400	3 300	12 400	7 800	18 100	19 100	21 600	27 200	13 200	5 700	3 000	21200
ALL IN USABLE CONDITION	130 600	3 300	12 200	7 800	17 900	19 100	21 500	27 000	13 100	5 700	3 000	21200
1 OR MORE NOT USABLE	500	-	100	-	-	-	100	100	-	-	-	...
NOT REPORTED	200	-	100	-	100	-	-	100	-	-	-	...
LACKING COMPLETE KITCHEN FACILITIES	100	-	-	-	-	-	-	-	-	-	-	...
RENTER OCCUPIED	67 400	4 000	15 200	11 800	16 300	8 600	6 100	3 600	900	700	200	10800
WITH COMPLETE KITCHEN FACILITIES	67 000	3 900	15 100	11 700	16 300	8 600	6 100	3 600	900	700	200	10900
ALL IN USABLE CONDITION	66 400	3 800	15 000	11 500	16 100	8 600	6 000	3 600	900	700	200	10900
1 OR MORE NOT USABLE	400	-	100	100	100	-	-	-	-	-	-	...
NOT REPORTED	200	-	-	100	100	-	-	-	-	-	-	...
LACKING COMPLETE KITCHEN FACILITIES	400	200	-	100	100	-	-	-	-	-	-	...
GARBAGE COLLECTION SERVICE												
OWNER OCCUPIED	131 500	3 300	12 400	7 800	18 100	19 100	21 600	27 200	13 200	5 700	3 000	21200
WITH SERVICE	126 800	3 000	12 200	7 500	17 300	18 300	21 000	26 300	12 800	5 500	2 800	21200
LESS THAN ONCE A WEEK	1 200	-	100	100	-	100	-	400	200	100	-	30300
ONCE A WEEK	121 900	2 900	11 800	7 100	16 500	17 900	20 700	25 300	12 000	4 900	2 800	21100
TWICE A WEEK OR MORE	2 700	-	200	200	600	100	200	500	500	400	-	24200
DON'T KNOW	900	-	100	200	100	100	100	200	-	-	-	...
NOT REPORTED	200	-	-	-	-	-	-	-	-	-	-	...
NO SERVICE	4 200	300	100	300	700	600	600	800	400	300	100	20900
METHOD OF DISPOSAL:												
INCINERATOR, TRASH CHUTE, OR COMPACTOR	1 200	-	-	-	300	100	200	200	-	100	100	21600
GARBAGE DISPOSAL	100	-	-	-	-	-	-	-	-	-	-	...
OTHER MEANS	2 700	200	100	200	400	400	300	600	400	200	-	20600
NOT REPORTED	200	-	-	-	-	100	-	-	-	-	-	...
DON'T KNOW	-	-	-	-	-	-	-	-	-	-	-	...
NOT REPORTED	400	-	-	-	100	200	100	-	-	-	-	...
RENTER OCCUPIED	67 400	4 000	15 200	11 800	16 300	8 600	6 100	3 600	900	700	200	10800
WITH SERVICE	65 000	4 000	14 800	11 500	15 700	8 200	5 900	3 500	800	600	200	10700
LESS THAN ONCE A WEEK	200	-	100	-	-	-	-	-	-	-	-	...
ONCE A WEEK	42 100	2 500	9 900	8 500	10 200	5 100	3 200	2 100	300	200	100	10100
TWICE A WEEK OR MORE	14 900	700	3 300	2 000	4 000	1 800	1 600	900	300	200	-	11800
DON'T KNOW	7 500	600	1 500	900	1 600	1 300	900	500	200	100	-	12600
NOT REPORTED	300	200	-	-	100	-	-	-	-	-	-	...
NO SERVICE	2 200	-	400	300	500	500	200	100	100	100	100	14100
METHOD OF DISPOSAL:												
INCINERATOR, TRASH CHUTE, OR COMPACTOR	500	-	-	100	200	100	-	-	-	-	-	...
GARBAGE DISPOSAL	600	-	100	-	100	300	100	-	-	-	-	...
OTHER MEANS	900	-	200	100	200	100	100	100	-	-	-	...
NOT REPORTED	200	-	-	-	100	-	-	-	-	-	-	...
DON'T KNOW	100	-	-	-	-	-	-	100	-	-	-	...
NOT REPORTED	-	-	-	-	-	-	-	-	-	-	-	...

[1]FIGURES MAY NOT ADD TO TOTAL BECAUSE MORE THAN 1 CONDITION MAY BE REPORTED FOR THE SAME HOUSING UNIT.
[2]LIMITED TO HOUSING UNITS WITH ONLY 1 FLUSH TOILET.

TABLE A-1. INCOME OF FAMILIES AND PRIMARY INDIVIDUALS BY OCCUPANCY AND UTILIZATION CHARACTERISTICS AND SERVICES AVAILABLE: 1979--CONTINUED

(DATA BASED ON SAMPLE, SEE TEXT. FOR MINIMUM BASE FOR DERIVED FIGURES (PERCENT, MEDIAN, ETC.) AND MEANING OF SYMBOLS, SEE TEXT)

STANDARD METROPOLITAN STATISTICAL AREA OMAHA, NEBR.-IOWA TOTAL	TOTAL	LESS THAN $3,000	$3,000 TO $6,999	$7,000 TO $9,999	$10,000 TO $14,999	$15,000 TO $19,999	$20,000 TO $24,999	$25,000 TO $34,999	$35,000 TO $49,999	$50,000 TO $74,999	$75,000 OR MORE	MEDIAN (DOLLARS)
EXTERMINATION SERVICE												
OWNER OCCUPIED	131 500	3 300	12 400	7 800	18 100	19 100	21 600	27 200	13 200	5 700	3 000	21200
OCCUPIED 3 MONTHS OR LONGER	128 000	3 300	12 200	7 700	17 200	18 700	21 000	26 300	13 100	5 600	2 900	21200
NO SIGNS OF MICE OR RATS	119 500	2 900	11 400	7 300	16 100	17 300	19 400	24 400	12 500	5 300	2 900	21200
WITH SIGNS OF MICE OR RATS	8 200	300	800	400	1 100	1 400	1 500	1 700	600	300	-	20000
WITH SIGNS OF MICE ONLY	7 700	300	800	400	1 000	1 300	1 400	1 600	500	300	-	20000
WITH REGULAR EXTERMINATION SERVICE	500	-	-	-	-	100	200	200	-	/	-	...
WITH IRREGULAR EXTERMINATION SERVICE	1 700	100	300	100	-	500	300	300	100	-	-	18300
NO EXTERMINATION SERVICE	5 400	200	500	300	900	800	1 000	1 100	400	200	-	20100
NOT REPORTED	100	-	-	-	100	-	-	-	-	-	-	...
WITH SIGNS OF RATS ONLY	200	-	-	-	100	100	-	-	-	-	-	...
WITH REGULAR EXTERMINATION SERVICE	-	-	-	-	-	-	-	-	-	-	-	...
WITH IRREGULAR EXTERMINATION SERVICE	100	-	-	-	-	100	-	-	-	-	-	...
NO EXTERMINATION SERVICE	-	-	-	-	-	-	-	-	-	-	-	...
NOT REPORTED	-	-	-	-	-	-	-	-	-	-	-	...
WITH SIGNS OF MICE AND RATS	-	-	-	-	-	-	-	-	-	-	-	...
WITH REGULAR EXTERMINATION SERVICE	-	-	-	-	-	-	-	-	-	-	-	...
WITH IRREGULAR EXTERMINATION SERVICE	-	-	-	-	-	-	-	-	-	-	-	...
NO EXTERMINATION SERVICE	-	-	-	-	-	-	-	-	-	-	-	...
NOT REPORTED	-	-	-	-	-	-	-	-	-	-	-	-
DON'T KNOW	-	-	-	-	-	-	-	-	-	-	-	-
WITH REGULAR EXTERMINATION SERVICE	-	-	-	-	-	-	-	-	-	-	-	...
WITH IRREGULAR EXTERMINATION SERVICE	-	-	-	-	-	-	-	-	-	-	-	-
NO EXTERMINATION SERVICE	-	-	-	-	-	-	-	-	-	-	-	-
NOT REPORTED	-	-	-	-	-	-	-	-	-	-	-	...
NOT REPORTED	200	-	-	-	-	-	-	100	100	-	-	...
OCCUPIED LESS THAN 3 MONTHS	400 3 500	-	200	100	900	400	100 700	200 900	- 200	- 100	-	... 20900
RENTER OCCUPIED	67 400	4 000	15 200	11 800	16 300	8 600	6 100	3 600	900	700	200	10800
OCCUPIED 3 MONTHS OR LONGER	58 700	3 100	13 100	10 300	14 100	7 700	5 600	3 300	700	500	200	11000
NO SIGNS OF MICE OR RATS	53 700	2 700	11 800	9 500	12 900	7 200	5 200	3 000	700	500	200	11100
WITH SIGNS OF MICE OR RATS	4 700	300	1 300	800	1 000	500	400	300	-	-	-	9800
WITH SIGNS OF MICE ONLY	4 200	300	1 000	700	1 000	400	400	300	-	-	-	10000
WITH REGULAR EXTERMINATION SERVICE	200	-	100	100	100	-	-	-	-	-	-	...
WITH IRREGULAR EXTERMINATION SERVICE	1 700	200	400	400	300	100	200	100	-	-	-	9200
NO EXTERMINATION SERVICE	1 900	100	500	200	600	200	100	200	-	-	-	11500
NOT REPORTED	300	-	100	100	-	-	-	-	-	-	-	...
WITH SIGNS OF RATS ONLY	100	-	-	-	-	100	-	-	-	-	-	...
WITH REGULAR EXTERMINATION SERVICE	-	-	-	-	-	-	-	-	-	-	-	...
WITH IRREGULAR EXTERMINATION SERVICE	-	-	-	-	-	-	-	-	-	-	-	...
NO EXTERMINATION SERVICE	-	-	-	-	-	-	-	-	-	-	-	...
NOT REPORTED	-	-	-	-	-	-	-	-	-	-	-	...
WITH SIGNS OF MICE AND RATS	200	-	200	-	-	-	-	-	-	/	-	-
WITH REGULAR EXTERMINATION SERVICE	-	-	-	-	-	-	-	-	-	-	-	...
WITH IRREGULAR EXTERMINATION SERVICE	200	-	200	-	-	-	-	-	-	-	-	...
NO EXTERMINATION SERVICE	-	-	-	-	-	-	-	-	-	-	-	...
NOT REPORTED	-	-	-	-	-	-	-	-	-	-	-	-
DON'T KNOW	-	-	-	-	-	-	-	-	-	-	-	-
WITH REGULAR EXTERMINATION SERVICE	-	-	-	-	-	-	-	-	-	-	-	-
WITH IRREGULAR EXTERMINATION SERVICE	-	-	-	-	-	-	-	-	-	-	-	-
NO EXTERMINATION SERVICE	-	-	-	-	-	-	-	-	-	-	-	-
NOT REPORTED	-	-	-	-	-	-	-	-	-	-	-	-
NOT REPORTED	100	-	-	-	-	-	-	-	-	-	-	-
OCCUPIED LESS THAN 3 MONTHS	300 8 700	- 900	- 2 100	- 1 400	100 2 200	- 900	- 400	- 300	- 200	- 200	-	... 9900

TABLE A-2. INCOME OF FAMILIES AND PRIMARY INDIVIDUALS BY DEFICIENCIES IN SELECTED STRUCTURAL CHARACTERISTICS: 1979

(DATA BASED ON SAMPLE, SEE TEXT. FOR MINIMUM BASE FOR DERIVED FIGURES (PERCENT, MEDIAN, ETC.) AND MEANING OF SYMBOLS, SEE TEXT)

STANDARD METROPOLITAN STATISTICAL AREA OMAHA, NEBR.-IOWA TOTAL	TOTAL	LESS THAN $3,000	$3,000 TO $6,999	$7,000 TO $9,999	$10,000 TO $14,999	$15,000 TO $19,999	$20,000 TO $24,999	$25,000 TO $34,999	$35,000 TO $49,999	$50,000 TO $74,999	$75,000 OR MORE	MEDIAN (DOLLARS)
2-OR MORE UNITS IN STRUCTURE	47 900	3 300	11 600	8 300	10 900	5 800	3 900	2 600	800	600	100	10300
COMMON STAIRWAYS												
OWNER OCCUPIED	2 800	100	500	400	500	400	200	500	100	100	-	13900
WITH COMMON STAIRWAYS	1 800	100	400	200	200	400	100	300	100	-	-	14700
NO LOOSE STEPS	1 300	-	300	100	100	200	100	200	100	-	-	14700
RAILINGS NOT LOOSE	1 300	-	300	100	100	200	100	200	100	-	-	15300
RAILINGS LOOSE	-	-	-	-	-	-	-	-	-	-	-	-
NO RAILINGS	-	-	-	-	-	-	-	-	-	-	-	-
NOT REPORTED	-	-	-	-	-	-	-	-	-	-	-	-
LOOSE STEPS	100	-	-	-	-	-	-	-	-	-	-	...
RAILINGS NOT LOOSE	100	-	-	-	-	-	-	-	-	-	-	...
RAILINGS LOOSE	-	-	-	-	-	-	-	-	-	-	-	...
NO RAILINGS	-	-	-	-	-	-	-	-	-	-	-	-
NOT REPORTED	-	-	-	-	-	-	-	-	-	-	-	-
NOT REPORTED	400	-	-	-	-	100	-	-	-	-	-	-
NO COMMON STAIRWAYS	1 000	-	100	100	300	-	100	200	-	-	-	...
RENTER OCCUPIED	45 100	3 200	11 100	8 000	10 300	5 400	3 700	2 100	700	500	-	10200
WITH COMMON STAIRWAYS	39 000	2 900	9 700	6 500	9 200	4 800	3 100	1 600	600	500	-	10200
NO LOOSE STEPS	31 200	2 100	8 000	5 200	7 100	4 100	2 600	1 300	500	400	-	10200
RAILINGS NOT LOOSE	28 200	1 800	7 000	4 700	6 500	3 900	2 100	1 300	400	400	-	10500
RAILINGS LOOSE	1 800	100	700	300	400	-	100	-	-	-	-	7500
NO RAILINGS	600	-	100	100	200	-	100	-	-	-	-	...
NOT REPORTED	600	100	200	100	-	-	200	-	-	-	-	...
LOOSE STEPS	2 700	200	400	500	800	300	200	100	-	-	-	11300
RAILINGS NOT LOOSE	2 200	100	400	500	600	200	100	100	-	-	-	10400
RAILINGS LOOSE	400	-	-	-	200	100	-	-	-	-	-	...
NO RAILINGS	-	-	-	-	-	-	-	-	-	-	-	-
NOT REPORTED	100	-	-	-	-	-	-	-	-	-	-	...
NOT REPORTED	5 100	600	1 400	800	1 300	400	300	200	100	-	-	9100
NO COMMON STAIRWAYS	6 100	300	1 300	1 400	1 100	600	600	500	100	-	-	10100

TABLE A-2. INCOME OF FAMILIES AND PRIMARY INDIVIDUALS BY DEFICIENCIES IN SELECTED STRUCTURAL CHARACTERISTICS: 1979--CONTINUED

(DATA BASED ON SAMPLE, SEE TEXT. FOR MINIMUM BASE FOR DERIVED FIGURES (PERCENT, MEDIAN, ETC.) AND MEANING OF SYMBOLS, SEE TEXT)

STANDARD METROPOLITAN STATISTICAL AREA OMAHA, NEBR.-IOWA TOTAL	TOTAL	LESS THAN $3,000	$3,000 TO $6,999	$7,000 TO $9,999	$10,000 TO $14,999	$15,000 TO $19,999	$20,000 TO $24,999	$25,000 TO $34,999	$35,000 TO $49,999	$50,000 TO $74,999	$75,000 OR MORE	MEDIAN (DOLLARS)
2 OR MORE UNITS IN STRUCTURE--CONTINUED												
LIGHT FIXTURES IN PUBLIC HALLS												
OWNER OCCUPIED	2 800	100	500	400	500	400	200	500	100	100	-	13900
WITH PUBLIC HALLS	1 000	-	200	100	100	100	-	200	100	-	-	...
WITH LIGHT FIXTURES	900	-	200	100	100	100	-	200	100	-	-	...
ALL IN WORKING ORDER	900	-	200	100	100	100	-	200	100	-	-	...
SOME IN WORKING ORDER	-	-	-	-	-	-	-	-	-	-	-	-
NONE IN WORKING ORDER	-	-	-	-	-	-	-	-	-	-	-	-
NOT REPORTED	-	-	-	-	-	-	-	-	-	-	-	-
NO LIGHT FIXTURES	-	-	-	-	-	-	-	-	-	-	-	...
NO PUBLIC HALLS	1 500	-	200	200	400	100	100	200	-	-	-	13300
NOT REPORTED	400	-	-	-	-	100	-	-	-	-	-	...
RENTER OCCUPIED	45 100	3 200	11 100	8 000	10 300	5 400	3 700	2 100	700	500	-	10200
WITH PUBLIC HALLS	30 900	2 100	7 100	5 300	7 400	4 000	2 700	1 200	500	400	-	10600
WITH LIGHT FIXTURES	30 500	2 000	7 000	5 200	7 300	4 000	2 700	1 200	500	400	-	10700
ALL IN WORKING ORDER	28 500	1 900	6 700	4 700	7 000	3 700	2 500	1 100	500	400	-	10700
SOME IN WORKING ORDER	1 700	100	300	400	200	300	200	100	-	-	-	10400
NONE IN WORKING ORDER	-	-	-	-	-	-	-	-	-	-	-	...
NOT REPORTED	200	-	-	-	100	-	-	-	-	-	-	...
NO LIGHT FIXTURES	400	100	100	100	-	-	-	-	-	-	-	...
NO PUBLIC HALLS	9 200	500	2 600	1 900	1 700	900	700	700	100	-	-	9300
NOT REPORTED	5 000	600	1 300	800	1 300	400	300	200	100	-	-	9300
STORIES BETWEEN MAIN AND APARTMENT ENTRANCES												
NONE (ON SAME FLOOR)	12 400	700	3 100	2 400	2 600	1 600	1 000	700	200	100	-	10600
1 (UP OR DOWN)	17 100	1 100	3 500	3 100	4 100	2 200	1 500	1 200	200	100	-	11000
2 OR MORE (UP OR DOWN)	10 900	600	3 100	1 600	2 500	1 200	900	500	100	300	-	10400
NOT REPORTED	7 500	900	1 900	1 300	1 600	700	500	200	300	100	-	9200
1-UNIT STRUCTURES INCLUDING MOBILE HOMES AND TRAILERS	151 000	4 000	16 000	11 200	23 600	22 000	23 800	28 200	13 300	5 800	3 100	19700
ALL OCCUPIED HOUSING UNITS	198 900	7 300	27 600	19 600	34 400	27 700	27 700	30 800	14 100	6 400	3 200	16900
ELECTRIC WIRING												
OWNER OCCUPIED	131 500	3 300	12 400	7 800	18 100	19 100	21 600	27 200	13 200	5 700	3 000	21200
ALL WIRING CONCEALED IN WALLS OR METAL COVERINGS	130 700	3 300	12 300	7 600	18 000	18 900	21 500	27 100	13 200	5 700	3 000	21200
SOME OR ALL WIRING EXPOSED	700	-	100	100	100	200	100	100	-	-	-	...
NOT REPORTED	-	-	-	-	-	-	-	-	-	-	-	...
RENTER OCCUPIED	67 400	4 000	15 200	11 800	16 300	8 600	6 100	3 600	900	700	200	10800
ALL WIRING CONCEALED IN WALLS OR METAL COVERINGS	67 100	3 900	15 200	11 700	16 300	8 600	6 100	3 600	900	700	200	10900
SOME OR ALL WIRING EXPOSED	300	-	-	100	100	-	-	-	-	-	-	...
NOT REPORTED	-	-	-	-	-	-	-	-	-	-	-	...
ELECTRIC WALL OUTLETS												
OWNER OCCUPIED	131 500	3 300	12 400	7 800	18 100	19 100	21 600	27 200	13 200	5 700	3 000	21200
WITH WORKING OUTLETS IN EACH ROOM	129 700	3 200	12 000	7 700	17 900	18 700	21 200	27 100	13 200	5 700	3 000	21300
LACKING WORKING OUTLETS IN SOME OR ALL ROOMS	1 600	100	300	-	200	400	400	-	-	-	-	16000
NOT REPORTED	200	-	-	-	-	-	-	-	-	-	-	...
RENTER OCCUPIED	67 400	4 000	15 200	11 800	16 300	8 600	6 100	3 600	900	700	200	10800
WITH WORKING OUTLETS IN EACH ROOM	66 400	4 000	14 900	11 600	16 100	8 500	6 100	3 500	900	700	200	10800
LACKING WORKING OUTLETS IN SOME OR ALL ROOMS	900	-	300	100	300	100	-	100	-	-	-	...
NOT REPORTED	100	-	-	-	-	-	-	-	-	-	-	...
BASEMENT												
OWNER OCCUPIED	131 500	3 300	12 400	7 800	18 100	19 100	21 600	27 200	13 200	5 700	3 000	21200
WITH BASEMENT	119 800	3 000	10 900	6 800	16 300	17 500	20 100	25 400	12 100	5 100	2 800	21400
NO SIGNS OF WATER LEAKAGE	103 700	2 600	9 400	5 900	14 000	14 800	17 700	22 500	10 200	4 400	2 300	21500
WITH SIGNS OF WATER LEAKAGE	15 400	400	1 200	900	2 200	2 500	2 300	2 800	1 900	700	600	21000
DON'T KNOW	500	-	200	-	-	100	100	-	-	-	-	...
NOT REPORTED	300	-	-	-	-	-	-	100	-	-	-	...
NO BASEMENT	11 700	300	1 500	1 000	1 800	1 700	1 600	1 800	1 100	700	100	18400
RENTER OCCUPIED	67 400	4 000	15 200	11 800	16 300	8 600	6 100	3 600	900	700	200	10800
WITH BASEMENT	40 900	3 000	9 700	7 500	9 200	4 700	3 700	2 000	600	200	200	10100
NO SIGNS OF WATER LEAKAGE	29 800	1 900	7 500	5 300	6 800	3 500	2 500	1 600	400	-	200	10200
WITH SIGNS OF WATER LEAKAGE	5 700	200	800	1 200	1 600	700	700	400	-	100	-	12000
DON'T KNOW	5 200	800	1 400	1 000	800	400	400	100	200	100	-	8100
NOT REPORTED	200	100	-	-	-	-	100	-	-	-	-	...
NO BASEMENT	26 500	1 000	5 500	4 300	7 100	3 900	2 400	1 600	300	400	-	11800
ROOF												
OWNER OCCUPIED	131 500	3 300	12 400	7 800	18 100	19 100	21 600	27 200	13 200	5 700	3 000	21200
NO SIGNS OF WATER LEAKAGE	125 000	3 200	11 200	7 500	17 000	17 800	20 700	26 600	12 600	5 600	2 800	21400
WITH SIGNS OF WATER LEAKAGE	5 700	100	900	300	1 000	1 200	800	500	600	100	100	17200
DON'T KNOW	600	-	300	-	-	100	-	100	-	-	-	...
NOT REPORTED	200	-	-	-	100	-	-	-	-	-	-	...
RENTER OCCUPIED	67 400	4 000	15 200	11 800	16 300	8 600	6 100	3 600	900	700	200	10800
NO SIGNS OF WATER LEAKAGE	55 500	3 100	12 200	10 400	13 400	7 100	5 100	3 000	600	400	200	10800
WITH SIGNS OF WATER LEAKAGE	4 400	200	1 000	400	1 300	800	400	200	-	-	-	12300
DON'T KNOW	7 500	700	2 000	1 000	1 600	700	500	400	300	200	-	10300
NOT REPORTED	100	-	-	-	-	-	-	-	-	-	-	...

TABLE A-2. INCOME OF FAMILIES AND PRIMARY INDIVIDUALS BY DEFICIENCIES IN SELECTED STRUCTURAL CHARACTERISTICS: 1979--CONTINUED

(DATA BASED ON SAMPLE, SEE TEXT. FOR MINIMUM BASE FOR DERIVED FIGURES (PERCENT, MEDIAN, ETC.) AND MEANING OF SYMBOLS, SEE TEXT)

STANDARD METROPOLITAN STATISTICAL AREA OMAHA, NEBR.-IOWA TOTAL	TOTAL	LESS THAN $3,000	$3,000 TO $6,999	$7,000 TO $9,999	$10,000 TO $14,999	$15,000 TO $19,999	$20,000 TO $24,999	$25,000 TO $34,999	$35,000 TO $49,999	$50,000 TO $74,999	$75,000 OR MORE	MEDIAN (DOLLARS)
ALL OCCUPIED HOUSING UNITS--CONTINUED												
INTERIOR WALLS AND CEILINGS												
OWNER OCCUPIED	131 500	3 300	12 400	7 800	18 100	19 100	21 600	27 200	13 200	5 700	3 000	21200
OPEN CRACKS OR HOLES:												
NO OPEN CRACKS OR HOLES	128 700	3 200	12 100	7 600	17 800	18 600	21 400	27 000	12 700	5 600	3 000	21200
WITH OPEN CRACKS OR HOLES	2 500	100	300	200	200	500	300	200	500	100	-	18500
NOT REPORTED	300	-	-	-	100	100	-	-	-	-	-	...
BROKEN PLASTER:												
NO BROKEN PLASTER	128 500	3 100	11 900	7 400	17 800	18 600	21 200	26 800	13 000	5 700	2 900	21300
WITH BROKEN PLASTER	3 000	200	500	400	300	600	400	300	300	-	100	16300
NOT REPORTED	-	-	-	-	-	-	-	-	-	-	-	...
PEELING PAINT:												
NO PEELING PAINT	127 900	3 000	11 700	7 500	17 800	18 400	21 300	26 800	13 100	5 600	2 900	21300
WITH PEELING PAINT	3 600	300	700	300	400	800	400	400	100	100	100	15400
NOT REPORTED	-	-	-	-	-	-	-	-	-	-	-	...
RENTER OCCUPIED	67 400	4 000	15 200	11 800	16 300	8 600	6 100	3 600	900	700	200	10800
OPEN CRACKS OR HOLES:												
NO OPEN CRACKS OR HOLES	63 200	3 600	14 300	10 800	15 100	8 200	5 800	3 500	900	700	200	10900
WITH OPEN CRACKS OR HOLES	4 100	300	900	900	1 200	400	200	100	-	-	-	9700
NOT REPORTED	100	-	-	-	-	-	-	-	-	-	-	...
BROKEN PLASTER:												
NO BROKEN PLASTER	64 000	3 700	14 200	11 200	15 300	8 300	5 900	3 500	900	700	200	10900
WITH BROKEN PLASTER	3 300	200	1 000	500	1 000	300	100	100	-	-	-	9500
NOT REPORTED	-	-	-	-	-	-	-	-	-	-	-	...
PEELING PAINT:												
NO PEELING PAINT	63 300	3 600	14 100	10 900	15 300	8 300	5 800	3 400	900	700	200	11000
WITH PEELING PAINT	4 000	300	1 100	900	1 000	300	300	200	-	-	-	9100
NOT REPORTED	100	-	-	-	-	-	-	-	-	-	-	...
INTERIOR FLOORS												
OWNER OCCUPIED	131 500	3 300	12 400	7 800	18 100	19 100	21 600	27 200	13 200	5 700	3 000	21200
NO HOLES IN FLOOR	130 500	3 300	12 200	7 700	18 000	18 800	21 400	27 200	13 200	5 700	3 000	21200
WITH HOLES IN FLOOR	600	-	200	100	-	200	100	-	-	-	-	...
NOT REPORTED	300	-	-	-	-	100	100	-	-	-	-	...
RENTER OCCUPIED	67 400	4 000	15 200	11 800	16 300	8 600	6 100	3 600	900	700	200	10800
NO HOLES IN FLOOR	66 400	3 900	14 900	11 500	16 100	8 500	6 000	3 600	900	700	200	10900
WITH HOLES IN FLOOR	800	-	300	200	100	100	-	-	-	-	-	...
NOT REPORTED	200	-	-	-	-	-	-	-	-	-	-	...
SELECTED STRUCTURAL DEFICIENCIES AND WISH TO MOVE												
OWNER OCCUPIED	131 500	3 300	12 400	7 800	18 100	19 100	21 600	27 200	13 200	5 700	3 000	21200
WITH STRUCTURAL DEFICIENCIES	23 400	700	2 600	1 400	3 700	3 900	3 400	3 500	2 800	900	600	19300
HOUSEHOLD WOULD LIKE TO MOVE[1]	500	100	-	-	-	200	-	-	-	-	-	...
UNITS WITH SIGNS OF BASEMENT WATER LEAKAGE	100	-	-	-	-	100	-	-	-	-	-	...
UNITS WITH SIGNS OF ROOF WATER LEAKAGE	-	-	-	-	-	-	-	-	-	-	-	...
UNITS WITH OPEN CRACKS OR HOLES IN INTERIOR WALLS AND CEILINGS	-	-	-	-	-	-	-	-	-	-	-	-
UNITS WITH HOLES IN FLOOR	-	-	-	-	-	-	-	-	-	-	-	-
UNITS WITH BROKEN PLASTER ON INTERIOR WALLS AND CEILINGS	-	-	-	-	-	-	-	-	-	-	-	-
UNITS WITH PEELING PAINT ON INTERIOR WALLS AND CEILINGS	-	-	-	-	-	-	-	-	-	-	-	-
UNITS WITH 3 OR MORE STRUCTURAL DEFICIENCIES	300	100	-	-	-	100	-	-	-	-	-	...
HOUSEHOLD WOULD NOT LIKE TO MOVE	18 500	400	2 300	1 300	2 800	2 800	2 900	2 600	2 000	800	400	19300
NOT REPORTED	4 400	200	200	100	800	900	500	800	800	-	200	20100
NO STRUCTURAL DEFICIENCIES	108 100	2 600	9 900	6 400	14 500	15 200	18 300	23 700	10 500	4 800	2 300	21500
NOT REPORTED	-	-	-	-	-	-	-	-	-	-	-	...
RENTER OCCUPIED	67 400	4 000	15 200	11 800	16 300	8 600	6 100	3 600	900	700	200	10800
WITH STRUCTURAL DEFICIENCIES	13 800	800	2 500	2 600	3 900	1 900	1 100	800	-	100	-	11200
HOUSEHOLD WOULD LIKE TO MOVE[1]	1 600	100	300	300	500	200	100	-	-	-	-	10700
UNITS WITH SIGNS OF BASEMENT WATER LEAKAGE	300	-	-	200	100	-	-	-	-	-	-	...
UNITS WITH SIGNS OF ROOF WATER LEAKAGE	-	-	-	-	-	-	-	-	-	-	-	-
UNITS WITH OPEN CRACKS OR HOLES IN INTERIOR WALLS AND CEILINGS	100	-	-	-	100	-	-	-	-	-	-	...
UNITS WITH HOLES IN FLOOR	-	-	-	-	-	-	-	-	-	-	-	...
UNITS WITH BROKEN PLASTER ON INTERIOR WALLS AND CEILINGS	-	-	-	-	-	-	-	-	-	-	-	-
UNITS WITH PEELING PAINT ON INTERIOR WALLS AND CEILINGS	-	-	-	-	-	-	-	-	-	-	-	-
UNITS WITH 3 OR MORE STRUCTURAL DEFICIENCIES	1 200	100	300	200	400	200	100	-	-	-	-	-
HOUSEHOLD WOULD NOT LIKE TO MOVE	10 700	600	1 900	2 200	2 900	1 500	900	600	-	100	-	10690
NOT REPORTED	1 400	-	400	100	400	200	100	100	-	-	-	11200
NO STRUCTURAL DEFICIENCIES	53 600	3 100	12 600	9 100	12 400	6 700	5 000	2 900	900	500	200	11700
NOT REPORTED	-	-	-	-	-	-	-	-	-	-	-	10800
OVERALL OPINION OF STRUCTURE												
OWNER OCCUPIED	131 500	3 300	12 400	7 800	18 100	19 100	21 600	27 200	13 200	5 700	3 000	21200
EXCELLENT	62 800	800	4 400	3 000	7 200	8 800	9 200	15 100	7 700	3 900	2 500	23900
GOOD	58 600	1 700	6 000	3 600	9 300	8 700	11 000	10 900	5 200	1 700	400	20000
FAIR	9 000	700	1 800	900	1 500	1 500	1 200	1 000	200	100	-	13600
POOR	1 000	100	200	100	200	100	100	100	-	-	-	...
NOT REPORTED	300	100	-	100	-	-	-	-	-	-	-	...
RENTER OCCUPIED	67 400	4 000	15 200	11 800	16 300	8 600	6 100	3 600	900	700	200	10800
EXCELLENT	16 400	1 100	3 200	1 900	4 100	2 400	1 900	1 300	300	200	-	12400
GOOD	34 400	1 700	8 400	6 200	8 300	4 000	3 200	1 800	400	400	100	10600
FAIR	13 600	700	3 200	2 900	3 400	2 000	800	400	200	100	-	10000
POOR	2 300	400	300	600	400	200	200	100	-	-	100	9200
NOT REPORTED	600	100	-	200	-	100	100	-	100	-	-	...

[1]FIGURES WILL NOT ADD TO TOTAL BECAUSE MORE THAN 1 STRUCTURAL DEFICIENCY WAS REPORTED FOR THE SAME HOUSING UNIT.

TABLE A-3. INCOME OF FAMILIES AND PRIMARY INDIVIDUALS BY FAILURES IN PLUMBING FACILITIES AND EQUIPMENT: 1979

(DATA BASED ON SAMPLE, SEE TEXT. FOR MINIMUM BASE FOR DERIVED FIGURES (PERCENT, MEDIAN, ETC.) AND MEANING OF SYMBOLS, SEE TEXT)

STANDARD METROPOLITAN STATISTICAL AREA OMAHA, NEBR.-IOWA TOTAL	TOTAL	LESS THAN $3,000	$3,000 TO $6,999	$7,000 TO $9,999	$10,000 TO $14,999	$15,000 TO $19,999	$20,000 TO $24,999	$25,000 TO $34,999	$35,000 TO $49,999	$50,000 TO $74,999	$75,000 OR MORE	MEDIAN (DOLLARS)
UNITS OCCUPIED 3 MONTHS OR LONGER	186 700	6 400	25 100	18 000	31 300	26 500	26 600	29 700	13 800	6 100	3 100	17300
WATER SUPPLY BREAKDOWNS												
OWNER OCCUPIED	128 000	3 300	12 200	7 700	17 200	18 700	21 000	26 300	13 100	5 600	2 900	21200
WITH PIPED WATER INSIDE STRUCTURE	128 000	3 300	12 200	7 700	17 200	18 700	21 000	26 300	13 100	5 600	2 900	21200
NO WATER SUPPLY BREAKDOWNS	125 000	3 100	11 900	7 500	16 700	18 200	20 500	25 800	12 800	5 500	2 900	21200
WITH WATER SUPPLY BREAKDOWNS[1]	2 100	100	300	100	400	300	300	400	200	100	-	17700
1 TIME	1 500	-	100	100	400	200	200	200	200	100	-	16800
2 TIMES	400	-	100	-	-	100	-	200	-	-	-	...
3 TIMES OR MORE	200	-	-	-	-	-	-	-	-	-	-	...
NOT REPORTED	-	-	-	-	-	-	-	-	-	-	-	-
DON'T KNOW	-	-	-	-	-	-	-	-	-	-	-	-
NOT REPORTED	1 000	100	100	100	100	100	300	100	-	-	-	...
REASON FOR WATER SUPPLY BREAKDOWN:												
PROBLEMS INSIDE BUILDING	400	-	101	-	100	-	-	-	-	100	-	...
PROBLEMS OUTSIDE BUILDING	1 700	100	100	100	300	300	200	400	200	-	-	18300
NOT REPORTED	-	-	-	-	-	-	-	-	-	-	-	-
NO PIPED WATER INSIDE STRUCTURE	-	-	-	-	-	-	-	-	-	-	-	-
RENTER OCCUPIED	58 700	3 100	13 100	10 300	14 100	7 700	5 600	3 300	700	500	200	11000
WITH PIPED WATER INSIDE STRUCTURE	58 700	3 100	13 100	10 300	14 100	7 700	5 600	3 300	700	500	200	11000
NO WATER SUPPLY BREAKDOWNS	56 900	2 900	12 800	10 100	13 400	7 600	5 500	3 200	600	500	200	11000
WITH WATER SUPPLY BREAKDOWNS[1]	1 200	100	200	100	300	100	100	100	100	-	-	11400
1 TIME	900	100	200	100	200	-	100	100	-	-	-	...
2 TIMES	200	-	-	-	100	-	-	-	-	-	-	...
3 TIMES OR MORE	-	-	-	-	-	-	-	-	-	-	-	...
NOT REPORTED	-	-	-	-	-	-	-	-	-	-	-	-
DON'T KNOW	100	-	-	-	-	-	-	-	-	-	-	...
NOT REPORTED	500	-	-	-	400	-	-	-	100	-	-	...
REASON FOR WATER SUPPLY BREAKDOWN:												
PROBLEMS INSIDE BUILDING	600	100	100	-	100	-	-	100	-	-	-	...
PROBLEMS OUTSIDE BUILDING	400	-	100	-	100	100	-	-	-	-	-	...
NOT REPORTED	100	-	-	-	-	-	-	-	-	-	-	-
NO PIPED WATER INSIDE STRUCTURE	-	-	-	-	-	-	-	-	-	-	-	-
SEWAGE DISPOSAL BREAKDOWNS												
OWNER OCCUPIED	128 000	3 300	12 200	7 700	17 200	18 700	21 000	26 300	13 100	5 600	2 900	21200
WITH PUBLIC SEWER	117 300	2 800	11 500	7 100	16 200	17 700	19 600	23 900	11 500	4 700	2 500	20900
NO SEWAGE DISPOSAL BREAKDOWNS	115 500	2 800	11 200	7 100	16 000	17 400	19 200	23 600	11 200	4 600	2 500	20900
WITH SEWAGE DISPOSAL BREAKDOWNS[1]	900	-	100	-	100	100	200	100	200	-	-	...
1 TIME	600	-	-	-	-	100	100	100	100	-	-	...
2 TIMES	200	-	-	-	-	-	-	-	-	-	-	...
3 TIMES OR MORE	200	-	-	-	100	-	-	-	-	-	-	...
NOT REPORTED	-	-	-	-	-	-	-	-	-	-	-	-
DON'T KNOW	-	-	-	-	-	-	-	-	-	-	-	-
NOT REPORTED	900	-	100	-	100	100	200	200	100	-	-	...
WITH SEPTIC TANK OR CESSPOOL	10 700	400	800	500	1 000	1 000	1 400	2 500	1 600	900	400	25400
NO SEWAGE DISPOSAL BREAKDOWNS	10 100	400	800	500	1 000	1 000	1 300	2 300	1 500	900	400	25200
WITH SEWAGE DISPOSAL BREAKDOWNS[1]	400	-	-	-	-	-	100	100	100	-	-	...
1 TIME	400	-	-	-	-	-	100	100	100	-	-	...
2 TIMES	-	-	-	-	-	-	-	-	-	-	-	...
3 TIMES OR MORE	-	-	-	-	-	-	-	-	-	-	-	-
NOT REPORTED	-	-	-	-	-	-	-	-	-	-	-	-
DON'T KNOW	-	-	-	-	-	-	-	-	-	-	-	-
NOT REPORTED	100	-	-	-	-	-	-	-	-	-	-	...
WITH CHEMICAL TOILET, PRIVY, OR OTHER MEANS	-	-	-	-	-	-	-	-	-	-	-	...
RENTER OCCUPIED	58 700	3 100	13 100	10 300	14 100	7 700	5 600	3 300	700	500	200	11000
WITH PUBLIC SEWER	57 000	3 100	12 800	10 000	13 800	7 500	5 600	3 100	600	500	100	11000
NO SEWAGE DISPOSAL BREAKDOWNS	56 000	3 100	12 700	9 900	13 400	7 400	5 400	3 000	600	500	100	10900
WITH SEWAGE DISPOSAL BREAKDOWNS[1]	700	-	100	100	200	100	100	-	-	-	-	...
1 TIME	400	-	-	-	200	-	100	-	-	-	-	...
2 TIMES	100	-	-	-	-	100	-	-	-	-	-	...
3 TIMES OR MORE	100	-	-	100	-	-	-	-	-	-	-	...
NOT REPORTED	-	-	-	-	-	-	-	-	-	-	-	...
DON'T KNOW	-	-	-	-	-	-	-	-	-	-	-	...
NOT REPORTED	300	-	-	-	100	-	-	-	-	-	-	...
WITH SEPTIC TANK OR CESSPOOL	1 700	-	300	400	300	200	100	200	100	-	100	13000
NO SEWAGE DISPOSAL BREAKDOWNS	1 700	-	300	400	300	200	100	200	100	-	100	13100
WITH SEWAGE DISPOSAL BREAKDOWNS[1]	-	-	-	-	-	-	-	-	-	-	-	...
1 TIME	-	-	-	-	-	-	-	-	-	-	-	...
2 TIMES	-	-	-	-	-	-	-	-	-	-	-	-
3 TIMES OR MORE	-	-	-	-	-	-	-	-	-	-	-	-
NOT REPORTED	-	-	-	-	-	-	-	-	-	-	-	-
DON'T KNOW	-	-	-	-	-	-	-	-	-	-	-	-
NOT REPORTED	-	-	-	-	-	-	-	-	-	-	-	-
WITH CHEMICAL TOILET, PRIVY, OR OTHER MEANS	-	-	-	-	-	-	-	-	-	-	-	-
FLUSH TOILET BREAKDOWNS												
OWNER OCCUPIED	128 000	3 300	12 200	7 700	17 200	18 700	21 000	26 300	13 100	5 600	2 900	21200
WITH ALL PLUMBING FACILITIES	127 900	3 200	12 200	7 700	17 200	18 700	21 000	26 300	13 100	5 600	2 900	21200
WITH ONLY 1 FLUSH TOILET	61 500	2 200	9 500	5 900	11 500	10 700	9 400	8 000	3 200	900	200	15800
NO BREAKDOWNS IN FLUSH TOILET	59 800	2 200	9 300	5 700	11 100	10 400	9 100	7 800	3 200	900	200	15800
WITH BREAKDOWNS IN FLUSH TOILET[1]	800	-	100	100	100	200	200	-	-	-	-	...
1 TIME	700	-	-	100	100	200	200	-	-	-	-	...
2 TIMES	100	-	100	-	-	-	-	-	-	-	-	...
3 TIMES	-	-	-	-	-	-	-	-	-	-	-	...
4 TIMES OR MORE	-	-	-	-	-	-	-	-	-	-	-	-
NOT REPORTED	-	-	-	-	-	-	-	-	-	-	-	-
NOT REPORTED	900	-	100	100	300	100	100	200	-	-	-	...
REASON FOR FLUSH TOILET BREAKDOWN:												
PROBLEMS INSIDE BUILDING	400	-	-	-	-	100	100	-	-	-	-	...
PROBLEMS OUTSIDE BUILDING	500	-	100	-	100	200	-	-	-	-	-	...
NOT REPORTED	-	-	-	-	-	-	-	-	-	-	-	-
WITH 2 OR MORE FLUSH TOILETS	66 400	1 000	2 700	1 800	5 800	8 000	11 600	18 300	9 800	4 700	2 700	26300
LACKING SOME OR ALL PLUMBING FACILITIES	100	-	-	-	-	-	-	-	-	-	-	...

[1]LIMITED TO BREAKDOWNS LASTING 6 CONSECUTIVE HOURS OR LONGER.

TABLE A-3. INCOME OF FAMILIES AND PRIMARY INDIVIDUALS BY FAILURES IN PLUMBING FACILITIES AND EQUIPMENT: 1979--CONTINUED

(DATA BASED ON SAMPLE, SEE TEXT. FOR MINIMUM BASE FOR DERIVED FIGURES (PERCENT, MEDIAN, ETC.) AND MEANING OF SYMBOLS, SEE TEXT)

STANDARD METROPOLITAN STATISTICAL AREA OMAHA, NEBR.-IOWA TOTAL	TOTAL	LESS THAN $3,000	$3,000 TO $6,999	$7,000 TO $9,999	$10,000 TO $14,999	$15,000 TO $19,999	$20,000 TO $24,999	$25,000 TO $34,999	$35,000 TO $49,999	$50,000 TO $74,999	$75,000 OR MORE	MEDIAN (DOLLARS)
UNITS OCCUPIED 3 MONTHS OR LONGER--CON.												
FLUSH TOILET BREAKDOWNS--CON.												
RENTER OCCUPIED	58 700	3 100	13 100	10 300	14 100	7 700	5 600	3 300	700	500	200	11000
WITH ALL PLUMBING FACILITIES	58 300	2 900	13 000	10 300	14 100	7 700	5 600	3 300	700	500	200	11100
WITH ONLY 1 FLUSH TOILET	48 200	2 700	11 900	9 400	11 800	6 300	3 700	1 600	300	400	100	10100
NO BREAKDOWNS IN FLUSH TOILET	46 700	2 500	11 700	9 000	11 400	6 100	3 500	1 600	300	400	100	10000
WITH BREAKDOWNS IN FLUSH TOILET[1]	1 100	100	100	200	300	100	100	-	-	-	-	10900
1 TIME	900	100	100	100	300	100	100	-	-	-	-	...
2 TIMES	100	-	-	-	-	-	-	-	-	-	-	...
3 TIMES	-	-	-	-	-	-	-	-	-	-	-	...
4 TIMES OR MORE	-	-	-	-	-	-	-	-	-	-	-	...
NOT REPORTED	-	-	-	-	-	-	-	-	-	-	-	...
NOT REPORTED	400	-	-	100	100	-	-	-	-	-	-	-
REASON FOR FLUSH TOILET BREAKDOWN:												...
PROBLEMS INSIDE BUILDING	900	100	100	100	200	-	100	-	-	-	-	
PROBLEMS OUTSIDE BUILDING	100	-	-	-	-	100	-	-	-	-	-	...
NOT REPORTED	100	-	-	-	100	-	-	-	-	-	-	...
WITH 2 OR MORE FLUSH TOILETS	10 100	300	1 000	900	2 200	1 400	1 900	1 700	300	100	100	17100
LACKING SOME OR ALL PLUMBING FACILITIES	300	100	100	-	-	-	-	-	-	-	-	...
ELECTRIC FUSES AND CIRCUIT BREAKERS												
OWNER OCCUPIED	128 000	3 300	12 200	7 700	17 200	18 700	21 000	26 300	13 100	5 600	2 900	21200
NO BLOWN FUSES OR TRIPPED BREAKER SWITCHES	110 400	3 000	11 100	6 800	15 000	15 700	18 000	22 700	11 000	4 900	2 600	21000
WITH BLOWN FUSES OR TRIPPED BREAKER SWITCHES[2]	17 100	200	1 100	900	2 200	2 900	2 800	3 500	2 000	1 200	300	22200
1 TIME	11 300	200	700	600	1 500	1 900	2 000	2 200	1 200	800	100	21700
2 TIMES	3 000	-	100	100	500	500	500	500	400	300	-	23200
3 TIMES OR MORE	2 300	-	200	100	200	400	200	600	400	-	100	25200
NOT REPORTED	400	-	-	-	-	100	100	100	-	-	-	...
DON'T KNOW	100	-	-	-	-	-	-	-	-	-	-	...
NOT REPORTED	400	-	-	-	-	100	200	100	-	-	-	...
RENTER OCCUPIED	58 700	3 100	13 100	10 300	14 100	7 700	5 600	3 300	700	500	200	11000
NO BLOWN FUSES OR TRIPPED BREAKER SWITCHES	51 000	2 500	11 900	9 000	12 100	6 500	4 900	2 900	600	400	200	10900
WITH BLOWN FUSES OR TRIPPED BREAKER SWITCHES[2]	7 300	500	1 100	1 300	1 800	1 200	700	400	100	100	-	11800
1 TIME	4 200	400	700	700	1 100	700	400	100	100	100	-	11200
2 TIMES	1 100	-	100	300	200	200	100	100	-	-	-	...
3 TIMES OR MORE	1 700	-	200	200	600	300	100	100	-	-	-	12700
NOT REPORTED	300	-	100	-	-	100	100	-	-	-	-	...
DON'T KNOW	100	-	100	-	-	-	-	-	-	-	-	...
NOT REPORTED	200	-	-	-	100	-	-	-	-	-	-	...
UNITS OCCUPIED LAST WINTER	173 400	5 600	23 300	16 600	27 900	24 800	25 100	28 100	13 200	5 900	3 000	17700
HEATING EQUIPMENT BREAKDOWNS												
OWNER OCCUPIED	123 100	3 200	12 100	7 500	16 300	17 800	20 000	25 400	12 500	5 500	2 900	21200
WITH HEATING EQUIPMENT	123 100	3 200	12 100	7 500	16 300	17 800	20 000	25 400	12 500	5 500	2 900	21200
NO HEATING EQUIPMENT BREAKDOWNS	116 000	3 000	11 400	7 000	15 500	17 000	18 600	24 100	11 700	4 900	2 600	21100
WITH HEATING EQUIPMENT BREAKDOWNS[1]	6 900	100	700	400	800	800	1 400	1 300	900	500	200	22700
1 TIME	5 500	100	600	300	600	600	1 200	1 200	500	200	200	22300
2 TIMES	700	-	-	100	100	100	100	-	-	100	-	...
3 TIMES	300	-	-	-	-	-	-	-	300	-	-	...
4 TIMES OR MORE	300	-	-	-	-	-	-	-	-	200	-	...
NOT REPORTED	100	-	-	-	-	-	-	-	-	-	-	...
NOT REPORTED	200	-	-	-	-	-	-	-	-	-	-	...
NO HEATING EQUIPMENT	-	-	-	-	-	-	-	-	-	-	-	...
RENTER OCCUPIED	50 200	2 400	11 100	9 100	11 600	7 000	5 100	2 700	700	400	200	11000
WITH HEATING EQUIPMENT	50 200	2 400	11 100	9 100	11 600	7 000	5 100	2 700	700	400	200	11100
NO HEATING EQUIPMENT BREAKDOWNS	46 100	2 200	10 300	8 100	11 000	6 100	4 800	2 500	600	400	200	11100
WITH HEATING EQUIPMENT BREAKDOWNS[1]	3 500	200	700	800	500	800	300	200	-	-	-	10100
1 TIME	2 300	200	500	500	300	400	300	100	-	-	-	9900
2 TIMES	500	-	100	300	-	100	-	-	-	-	-	...
3 TIMES	300	-	-	100	-	100	-	-	-	-	-	...
4 TIMES OR MORE	300	-	100	-	-	100	-	-	-	-	-	...
NOT REPORTED	-	-	-	-	-	-	-	-	-	-	-	...
NOT REPORTED	600	-	100	100	100	200	-	-	-	-	-	...
NO HEATING EQUIPMENT	-	-	-	-	-	-	-	-	-	-	-	...
INSUFFICIENT HEAT												
CLOSURE OF ROOMS:												
OWNER OCCUPIED	123 100	3 200	12 100	7 500	16 300	17 800	20 000	25 400	12 500	5 500	2 900	21200
WITH HEATING EQUIPMENT	123 100	3 200	12 100	7 500	16 300	17 800	20 000	25 400	12 500	5 500	2 900	21200
NO ROOMS CLOSED	117 900	2 800	11 400	6 800	15 500	17 200	19 300	24 500	12 200	5 400	2 800	21400
CLOSED CERTAIN ROOMS	4 800	300	700	700	800	500	600	700	300	100	100	19600
LIVING ROOM ONLY	200	-	-	-	-	-	-	-	-	-	-	...
DINING ROOM ONLY	-	-	-	-	-	-	-	-	-	-	-	...
1 OR MORE BEDROOMS ONLY	-	-	-	-	-	-	-	-	-	-	-	...
OTHER ROOMS OR COMBINATION OF ROOMS	2 600	300	300	400	300	300	300	500	100	-	-	19500
NOT REPORTED	1 200	-	200	200	200	200	200	100	100	-	-	15400
NOT REPORTED	800	100	100	100	200	-	200	-	100	-	-	...
NO HEATING EQUIPMENT	400	-	-	-	-	-	-	100	-	-	-	...
RENTER OCCUPIED	50 200	2 400	11 100	9 100	11 600	7 000	5 100	2 700	700	400	200	11000
WITH HEATING EQUIPMENT	50 200	2 400	11 100	9 100	11 600	7 000	5 100	2 700	700	400	200	11100
NO ROOMS CLOSED	47 200	2 200	10 400	8 400	11 000	6 600	5 000	2 600	700	400	100	11200
CLOSED CERTAIN ROOMS	2 300	200	600	500	500	300	100	100	-	-	-	9000
LIVING ROOM ONLY	100	-	100	100	-	-	-	-	-	-	-	...
DINING ROOM ONLY	-	-	-	-	-	-	-	-	-	-	-	...
1 OR MORE BEDROOMS ONLY	1 200	100	200	300	200	100	100	-	-	-	-	9000
OTHER ROOMS OR COMBINATION OF ROOMS	800	-	300	100	200	100	-	-	-	-	-	...
NOT REPORTED	100	-	-	-	-	-	-	-	-	-	-	...
NOT REPORTED	600	-	100	200	100	100	-	-	-	-	-	...
NO HEATING EQUIPMENT	-	-	-	-	-	-	-	-	-	-	-	...

[1]LIMITED TO BREAKDOWNS LASTING 6 CONSECUTIVE HOURS OR LONGER.
[2]MUST HAVE OCCURRED DURING THE LAST 3 MONTHS.

TABLE A-3. INCOME OF FAMILIES AND PRIMARY INDIVIDUALS BY FAILURES IN PLUMBING FACILITIES AND EQUIPMENT: 1979--CONTINUED

(DATA BASED ON SAMPLE, SEE TEXT. FOR MINIMUM BASE FOR DERIVED FIGURES (PERCENT, MEDIAN, ETC.) AND MEANING OF SYMBOLS, SEE TEXT)

STANDARD METROPOLITAN STATISTICAL AREA OMAHA, NEBR.-IOWA TOTAL	TOTAL	LESS THAN $3,000	$3,000 TO $6,999	$7,000 TO $9,999	$10,000 TO $14,999	$15,000 TO $19,999	$20,000 TO $24,999	$25,000 TO $34,999	$35,000 TO $49,999	$50,000 TO $74,999	$75,000 OR MORE	MEDIAN (DOLLARS)
UNITS OCCUPIED LAST WINTER--CONTINUED												
INSUFFICIENT HEAT--CONTINUED												
ADDITIONAL HEAT SOURCE:												
OWNER OCCUPIED	123 100	3 200	12 100	7 500	16 300	17 800	20 000	25 400	12 500	5 500	2 900	21200
WITH SPECIFIED HEATING EQUIPMENT[1]	123 000	3 200	12 100	7 500	16 300	17 700	20 000	25 400	12 500	5 500	2 900	21200
NO ADDITIONAL HEAT SOURCE USED	113 700	2 900	11 500	7 100	15 100	16 000	18 400	23 800	11 400	4 900	2 700	21200
USED KITCHEN STOVE, FIREPLACE, OR PORTABLE HEATER	8 800	200	500	400	1 200	1 700	1 500	1 500	1 200	500	100	21200
NOT REPORTED	500	-	-	-	-	-	100	100	-	100	-	...
LACKING SPECIFIED HEATING EQUIPMENT OR NONE	100	-	-	-	-	100	-	-	-	-	-	...
RENTER OCCUPIED	50 200	2 400	11 100	9 100	11 600	7 000	5 100	2 700	700	400	200	11000
WITH SPECIFIED HEATING EQUIPMENT[1]	50 000	2 400	11 000	9 000	11 500	7 000	5 100	2 700	700	400	200	11100
NO ADDITIONAL HEAT SOURCE USED	44 600	2 200	9 500	7 800	10 600	6 100	4 900	2 500	700	400	200	11400
USED KITCHEN STOVE, FIREPLACE, OR PORTABLE HEATER	4 800	300	1 400	1 100	800	800	200	100	-	-	-	8800
NOT REPORTED	500	-	100	100	200	100	-	-	-	-	-	...
LACKING SPECIFIED HEATING EQUIPMENT OR NONE	300	-	100	100	-	-	-	-	-	-	-	...
ROOMS LACKING SPECIFIED HEAT SOURCE:												
OWNER OCCUPIED	123 100	3 200	12 100	7 500	16 300	17 800	20 000	25 400	12 500	5 500	2 900	21200
WITH SPECIFIED HEATING EQUIPMENT[1]	123 000	3 200	12 100	7 500	16 300	17 700	20 000	25 400	12 500	5 500	2 900	21200
NO ROOMS LACKING AIR DUCTS, REGISTERS, RADIATORS, OR HEATERS	113 800	2 700	10 500	6 900	15 100	16 300	18 400	24 100	11 800	5 200	2 800	21500
ROOMS LACKING AIR DUCTS, REGISTERS, RADIATORS, OR HEATERS	7 600	300	1 500	600	1 000	1 100	1 300	1 100	500	200	100	17100
1 ROOM	4 200	100	500	300	600	600	800	800	300	100	-	19600
2 ROOMS	1 600	100	300	100	200	400	200	200	100	-	-	16700
3 ROOMS OR MORE	1 800	100	600	200	200	100	300	100	100	-	-	10400
NOT REPORTED	1 600	100	100	-	200	300	400	200	200	100	-	20100
LACKING SPECIFIED HEATING EQUIPMENT OR NONE	100	-	-	-	-	100	-	-	-	-	-	...
RENTER OCCUPIED	50 200	2 400	11 100	9 100	11 600	7 000	5 100	2 700	700	400	200	11000
WITH SPECIFIED HEATING EQUIPMENT[1]	50 000	2 400	11 000	9 000	11 500	7 000	5 100	2 700	700	400	200	11100
NO ROOMS LACKING AIR DUCTS, REGISTERS, RADIATORS, OR HEATERS	45 100	2 300	10 000	7 800	10 400	6 300	4 600	2 500	700	400	100	11200
ROOMS LACKING AIR DUCTS, REGISTERS, RADIATORS, OR HEATERS	4 100	100	900	1 000	1 000	600	200	200	-	-	100	10000
1 ROOM	2 200	100	400	600	500	400	200	-	-	-	-	10000
2 ROOMS	1 300	-	400	400	300	100	100	-	-	-	-	9100
3 ROOMS OR MORE	600	-	100	-	200	100	-	100	-	-	-	...
NOT REPORTED	700	-	100	100	100	100	200	-	-	-	-	...
LACKING SPECIFIED HEATING EQUIPMENT OR NONE	300	-	100	100	-	-	-	-	-	-	-	...

[1]EXCLUDES ROOM HEATERS WITHOUT FLUE OR VENT, FIREPLACES, STOVES, AND PORTABLE HEATERS.

TABLE A-4. INCOME OF FAMILIES AND PRIMARY INDIVIDUALS BY SELECTED NEIGHBORHOOD CHARACTERISTICS: 1979

(DATA BASED ON SAMPLE, SEE TEXT. FOR MINIMUM BASE FOR DERIVED FIGURES (PERCENT, MEDIAN, ETC.) AND MEANING OF SYMBOLS, SEE TEXT)

STANDARD METROPOLITAN STATISTICAL AREA OMAHA, NEBR.-IOWA TOTAL	TOTAL	LESS THAN $3,000	$3,000 TO $6,999	$7,000 TO $9,999	$10,000 TO $14,999	$15,000 TO $19,999	$20,000 TO $24,999	$25,000 TO $34,999	$35,000 TO $49,999	$50,000 TO $74,999	$75,000 OR MORE	MEDIAN (DOLLARS)
NEIGHBORHOOD CONDITIONS												
OWNER OCCUPIED	131 500	3 300	12 400	7 800	18 100	19 100	21 600	27 200	13 200	5 700	3 000	21200
NO STREET OR HIGHWAY NOISE	92 500	2 400	8 400	5 300	12 200	12 700	15 300	19 700	9 700	4 300	2 500	21700
WITH STREET OR HIGHWAY NOISE	38 600	900	4 000	2 400	5 900	6 400	6 300	7 400	3 500	1 400	500	19800
DOES NOT BOTHER	14 200	400	1 600	900	2 300	2 200	2 200	2 900	1 100	500	200	19400
BOTHERS A LITTLE	16 100	200	1 500	1 000	2 000	2 800	2 800	3 300	1 600	700	100	20800
BOTHERS VERY MUCH	7 000	200	800	500	1 200	1 200	900	1 100	600	300	100	18100
BOTHERS SO MUCH WOULD LIKE TO MOVE	1 200	100	-	-	300	100	400	200	100	-	-	21300
NOT REPORTED	200	-	-	-	-	-	-	-	-	-	-	...
NOT REPORTED	400	100	-	100	-	-	-	-	-	-	-	...
NO AIRPLANE TRAFFIC NOISE	89 000	2 200	8 400	5 100	12 400	12 600	14 800	18 400	9 200	4 000	2 000	21300
WITH AIRPLANE TRAFFIC NOISE	42 200	1 100	4 000	2 600	5 700	6 500	6 800	8 800	4 000	1 700	1 000	20900
DOES NOT BOTHER	23 700	600	2 800	1 800	3 100	3 800	3 100	4 400	2 400	900	700	19700
BOTHERS A LITTLE	13 000	200	700	600	1 800	2 000	2 300	3 200	1 200	600	300	22400
BOTHERS VERY MUCH	4 800	300	400	200	800	700	1 100	1 000	300	100	-	20800
BOTHERS SO MUCH WOULD LIKE TO MOVE	200	-	-	-	-	-	100	-	-	-	-	...
NOT REPORTED	400	-	-	-	-	-	200	100	-	-	-	...
NOT REPORTED	300	100	-	100	-	-	-	-	-	-	-	...
NO HEAVY TRAFFIC	98 100	2 400	8 000	5 800	12 200	14 000	17 000	20 900	10 500	4 600	2 600	21900
WITH HEAVY TRAFFIC	33 200	800	4 400	1 900	5 900	5 200	4 500	6 200	2 700	1 200	400	18400
DOES NOT BOTHER	13 400	300	2 300	1 000	2 400	1 900	1 700	2 300	1 000	400	100	16900
BOTHERS A LITTLE	11 000	300	1 400	600	1 700	2 000	1 500	2 300	800	400	200	19000
BOTHERS VERY MUCH	7 500	100	700	400	1 400	1 000	1 200	1 400	800	400	-	20300
BOTHERS SO MUCH WOULD LIKE TO MOVE	1 000	-	-	-	300	200	200	200	100	-	-	...
NOT REPORTED	300	-	-	-	100	100	-	-	-	-	-	...
NOT REPORTED	300	100	-	100	-	-	-	-	-	-	-	...
NO STREETS IN NEED OF REPAIR	105 700	2 700	9 600	6 700	14 200	15 400	17 500	22 000	10 500	4 500	2 500	21200
WITH STREETS IN NEED OF REPAIR	25 500	500	2 800	1 000	3 900	3 600	4 100	5 200	2 700	1 200	400	21100
DOES NOT BOTHER	3 700	200	500	300	400	300	500	900	500	-	100	22000
BOTHERS A LITTLE	10 200	200	1 400	400	1 300	1 400	1 500	2 100	1 100	700	100	21500
BOTHERS VERY MUCH	10 900	100	800	400	2 100	2 000	2 000	2 000	1 000	400	200	20300
BOTHERS SO MUCH WOULD LIKE TO MOVE	500	-	100	-	-	-	200	100	-	-	-	...
NOT REPORTED	200	-	-	-	-	-	-	-	-	-	-	...
NOT REPORTED	400	100	-	100	-	-	-	-	-	-	-	...

TABLE A-4. INCOME OF FAMILIES AND PRIMARY INDIVIDUALS BY SELECTED NEIGHBORHOOD CHARACTERISTICS: 1979--CONTINUED

(DATA BASED ON SAMPLE, SEE TEXT. FOR MINIMUM BASE FOR DERIVED FIGURES (PERCENT, MEDIAN, ETC.) AND MEANING OF SYMBOLS, SEE TEXT)

STANDARD METROPOLITAN STATISTICAL AREA OMAHA, NEBR.-IOWA TOTAL	TOTAL	LESS THAN $3,000	$3,000 TO $6,999	$7,000 TO $9,999	$10,000 TO $14,999	$15,000 TO $19,999	$20,000 TO $24,999	$25,000 TO $34,999	$35,000 TO $49,999	$50,000 TO $74,999	$75,000 OR MORE	MEDIAN (DOLLARS)
NEIGHBORHOOD CONDITIONS--CONTINUED												
OWNER OCCUPIED--CONTINUED												
NO ROADS IMPASSABLE	107 600	2 700	10 600	6 600	15 100	15 400	16 800	22 400	11 000	4 500	2 400	21000
WITH ROADS IMPASSABLE	22 500	500	1 800	1 100	2 600	3 300	4 600	4 600	2 200	1 200	600	22100
DOES NOT BOTHER	3 600	100	400	200	300	600	800	500	200	300	100	20700
BOTHERS A LITTLE	8 500	300	900	300	700	1 200	1 800	1 800	1 100	300	-	22400
BOTHERS VERY MUCH	9 700	100	400	600	1 500	1 500	1 800	2 000	700	600	400	21900
BOTHERS SO MUCH WOULD LIKE TO MOVE	500	-	-	-	-	-	200	100	100	-	-	...
NOT REPORTED	300	-	-	-	-	-	100	100	-	-	-	...
NOT REPORTED	1 400	100	-	100	300	300	200	200	-	-	-	17600
NO OCCUPIED HOUSING IN RUNDOWN CONDITION	120 300	2 800	11 000	7 000	16 100	17 300	20 000	25 100	12 700	5 500	2 800	21500
WITH OCCUPIED HOUSING IN RUNDOWN CONDITION	10 900	400	1 400	700	2 000	1 800	1 600	2 100	500	200	100	17600
DOES NOT BOTHER	1 600	100	400	100	400	200	200	100	-	-	-	11700
BOTHERS A LITTLE	4 400	100	400	300	600	700	800	900	300	100	-	19400
BOTHERS VERY MUCH	4 300	200	500	300	900	700	500	900	200	100	-	17200
BOTHERS SO MUCH WOULD LIKE TO MOVE	500	-	100	-	-	-	100	200	-	-	-	...
NOT REPORTED	300	-	-	-	100	100	-	100	-	-	-	...
NOT REPORTED	300	100	-	100	-	-	-	-	-	-	-	...
NO COMMERCIAL OR NONRESIDENTIAL ACTIVITIES	117 100	2 800	10 900	7 000	15 400	16 700	19 800	24 300	12 100	5 300	2 900	21500
WITH COMMERCIAL OR NONRESIDENTIAL ACTIVITIES	14 100	400	1 500	700	2 700	2 400	1 800	2 900	1 200	400	100	18500
DOES NOT BOTHER	9 600	200	1 300	400	1 800	1 400	1 300	2 200	700	300	-	18800
BOTHERS A LITTLE	2 000	-	100	100	300	500	300	400	300	100	-	20200
BOTHERS VERY MUCH	1 900	100	100	200	500	400	200	200	200	-	-	15900
BOTHERS SO MUCH WOULD LIKE TO MOVE	300	-	-	-	100	100	-	100	-	-	-	...
NOT REPORTED	200	-	-	-	-	-	-	-	-	-	-	...
NOT REPORTED	300	100	-	100	-	-	-	-	-	-	-	...
NO ODORS, SMOKE, OR GAS	121 900	3 100	11 200	7 100	16 400	17 500	20 100	25 200	12 900	5 600	2 900	21400
WITH ODORS, SMOKE, OR GAS	9 400	200	1 200	600	1 700	1 600	1 600	2 000	300	100	-	18200
DOES NOT BOTHER	1 500	-	100	-	200	200	200	500	100	-	-	22300
BOTHERS A LITTLE	3 600	-	500	300	800	500	600	400	300	100	-	16100
BOTHERS VERY MUCH	3 500	100	500	200	700	600	600	800	-	-	-	17700
BOTHERS SO MUCH WOULD LIKE TO MOVE	600	-	-	-	-	200	100	200	-	-	-	...
NOT REPORTED	100	-	-	-	-	-	-	-	-	-	-	...
NOT REPORTED	300	100	-	100	-	-	-	-	-	-	-	...
ADEQUATE STREET LIGHTS	115 800	2 800	11 300	7 100	16 200	16 800	19 100	23 400	11 800	4 900	2 400	21000
INADEQUATE STREET LIGHTS	15 200	500	1 100	500	1 900	2 200	2 500	3 700	1 400	900	600	23000
DOES NOT BOTHER	7 800	300	400	300	600	1 100	1 200	2 300	900	400	400	25100
BOTHERS A LITTLE	4 200	-	300	200	600	600	800	800	300	300	100	22000
BOTHERS VERY MUCH	2 800	100	300	100	600	300	400	500	200	100	100	19300
BOTHERS SO MUCH WOULD LIKE TO MOVE	100	-	-	-	-	100	-	-	-	-	-	...
NOT REPORTED	200	-	-	-	-	-	-	-	-	-	-	...
NOT REPORTED	500	100	-	200	-	100	-	-	-	-	-	...
NO NEIGHBORHOOD CRIME	110 400	2 400	10 300	6 600	15 100	16 000	18 200	23 500	11 100	4 500	2 700	21300
WITH NEIGHBORHOOD CRIME	20 600	900	2 000	1 100	3 100	3 000	3 400	3 600	2 100	1 200	300	20400
DOES NOT BOTHER	1 600	-	100	-	400	400	200	200	100	100	-	17500
BOTHERS A LITTLE	7 500	300	600	500	1 000	1 100	1 400	1 300	800	300	100	21100
BOTHERS VERY MUCH	10 300	400	1 100	500	1 500	1 400	1 600	1 900	1 200	500	100	20700
BOTHERS SO MUCH WOULD LIKE TO MOVE	1 000	100	200	-	100	200	100	100	-	100	-	...
NOT REPORTED	300	-	-	-	-	-	100	-	-	-	-	...
NOT REPORTED	400	100	100	100	-	100	-	-	-	-	-	...
NO TRASH, LITTER, OR JUNK	110 900	2 700	9 800	6 100	14 600	15 500	18 800	23 700	12 100	5 100	2 700	21800
WITH TRASH, LITTER, OR JUNK	20 300	600	2 600	1 700	3 500	3 500	2 900	3 400	1 200	700	300	17600
DOES NOT BOTHER	2 900	100	600	400	700	300	200	400	100	100	-	13000
BOTHERS A LITTLE	6 500	200	700	500	900	1 400	1 100	1 000	500	100	-	18100
BOTHERS VERY MUCH	10 200	300	1 100	800	1 800	1 900	1 400	1 900	500	400	200	18100
BOTHERS SO MUCH WOULD LIKE TO MOVE	500	-	100	-	100	-	100	200	-	-	-	...
NOT REPORTED	100	-	-	-	-	-	-	-	-	-	-	...
NOT REPORTED	300	100	-	100	-	-	-	100	-	-	-	...
NO BOARDED-UP OR ABANDONED STRUCTURES	125 100	3 000	11 500	7 300	16 800	17 800	21 100	26 300	13 000	5 500	2 900	21400
WITH BOARDED-UP OR ABANDONED STRUCTURES	6 000	200	900	400	1 300	1 200	600	900	300	300	100	16000
DOES NOT BOTHER	1 900	100	500	200	200	400	100	300	100	100	-	15000
BOTHERS A LITTLE	1 800	-	100	100	500	400	300	200	100	-	-	17000
BOTHERS VERY MUCH	2 100	-	300	100	500	400	100	400	-	100	-	15800
BOTHERS SO MUCH WOULD LIKE TO MOVE	-	-	-	-	-	-	-	-	-	-	-	...
NOT REPORTED	300	100	-	-	100	-	-	100	-	-	-	...
NOT REPORTED	300	100	-	100	-	100	-	-	-	-	-	...
RENTER OCCUPIED												
NO STREET OR HIGHWAY NOISE	67 400	4 000	15 200	11 800	16 300	8 600	6 100	3 600	900	700	200	10800
WITH STREET OR HIGHWAY NOISE	46 600	2 400	10 500	7 500	11 600	6 100	4 400	2 700	600	600	200	11300
DOES NOT BOTHER	20 600	1 500	4 600	4 300	4 700	2 500	1 600	900	300	100	-	9900
BOTHERS A LITTLE	9 100	600	2 300	1 900	2 000	1 000	600	300	100	100	-	9600
BOTHERS VERY MUCH	8 400	700	1 900	1 900	2 000	1 200	300	300	100	-	-	9600
BOTHERS SO MUCH WOULD LIKE TO MOVE	2 000	100	400	300	500	300	100	200	-	-	-	11500
NOT REPORTED	1 000	100	100	100	200	100	300	100	-	-	-	...
NOT REPORTED	100	-	-	-	-	-	-	-	-	-	-	...
	200	-	-	-	-	-	-	-	-	-	-	...
NO AIRPLANE TRAFFIC NOISE	51 700	3 000	12 200	9 200	12 000	6 500	4 400	3 000	700	600	200	10600
WITH AIRPLANE TRAFFIC NOISE	15 500	900	3 000	2 500	4 300	2 200	1 700	700	200	100	-	11500
DOES NOT BOTHER	10 500	700	2 000	1 600	2 900	1 400	1 400	400	100	-	-	11800
BOTHERS A LITTLE	3 600	200	500	700	1 000	600	200	200	100	100	-	11900
BOTHERS VERY MUCH	1 300	100	500	100	400	200	-	-	-	-	-	9400
BOTHERS SO MUCH WOULD LIKE TO MOVE	100	-	-	100	-	-	-	-	-	-	-	...
NOT REPORTED	-	-	-	-	-	-	-	-	-	-	-	-
NOT REPORTED	200	-	-	-	-	-	-	-	-	-	-	...
NO HEAVY TRAFFIC	48 800	2 400	10 400	8 200	12 400	6 700	4 500	2 800	700	700	200	11400
WITH HEAVY TRAFFIC	18 300	1 500	4 800	3 600	3 900	1 900	1 500	800	200	-	-	9400
DOES NOT BOTHER	8 800	700	3 000	1 800	1 600	800	500	400	-	-	-	8100
BOTHERS A LITTLE	6 200	600	1 300	1 100	1 500	800	500	200	200	-	-	10600
BOTHERS VERY MUCH	2 400	100	400	600	700	300	200	100	-	-	-	10800
BOTHERS SO MUCH WOULD LIKE TO MOVE	700	100	100	100	100	-	200	100	-	-	-	...
NOT REPORTED	200	-	-	-	-	-	100	-	-	-	-	...
NOT REPORTED	200	100	-	-	-	-	-	-	-	-	-	...

TABLE A-4. INCOME OF FAMILIES AND PRIMARY INDIVIDUALS BY SELECTED NEIGHBORHOOD CHARACTERISTICS: 1979--CONTINUED

(DATA BASED ON SAMPLE, SEE TEXT. FOR MINIMUM BASE FOR DERIVED FIGURES (PERCENT, MEDIAN, ETC.) AND MEANING OF SYMBOLS, SEE TEXT)

STANDARD METROPOLITAN STATISTICAL AREA OMAHA, NEBR.-IOWA TOTAL	TOTAL	LESS THAN $3,000	$3,000 TO $6,999	$7,000 TO $9,999	$10,000 TO $14,999	$15,000 TO $19,999	$20,000 TO $24,999	$25,000 TO $34,999	$35,000 TO $49,999	$50,000 TO $74,999	$75,000 OR MORE	MEDIAN (DOLLARS)
NEIGHBORHOOD CONDITIONS--CONTINUED												
RENTER OCCUPIED--CONTINUED												
NO STREETS IN NEED OF REPAIR	56 000	3 300	12 900	9 500	13 400	7 200	5 100	3 200	800	600	100	10900
WITH STREETS IN NEED OF REPAIR	11 200	600	2 300	2 200	2 800	1 500	1 000	400	100	100	200	10800
DOES NOT BOTHER	2 100	300	400	400	400	200	200	100	-	-	-	9500
BOTHERS A LITTLE	3 900	100	900	800	800	600	200	200	100	100	-	10200
BOTHERS VERY MUCH	4 600	100	800	800	1 500	500	500	100	-	-	100	11700
BOTHERS SO MUCH WOULD LIKE TO MOVE	400	-	-	100	100	100	-	-	-	-	-	...
NOT REPORTED	100	-	-	-	-	-	-	-	-	-	-	...
NOT REPORTED	200	-	-	-	100	-	-	-	-	-	-	...
NO ROADS IMPASSABLE	54 900	3 200	12 500	9 700	13 400	6 800	5 000	2 800	600	500	200	10800
WITH ROADS IMPASSABLE	9 900	500	2 400	1 800	2 300	1 400	900	400	100	100	-	10700
DOES NOT BOTHER	1 900	100	500	300	400	200	200	100	100	-	-	11300
BOTHERS A LITTLE	3 500	300	700	600	800	600	300	200	-	100	-	11300
BOTHERS VERY MUCH	3 900	100	1 000	900	800	600	300	100	-	-	-	9800
BOTHERS SO MUCH WOULD LIKE TO MOVE	300	-	-	-	200	-	-	-	-	-	-	...
NOT REPORTED	300	-	100	-	-	-	-	-	-	-	-	...
NOT REPORTED	2 600	300	300	300	700	400	100	400	200	-	-	13100
NO OCCUPIED HOUSING IN RUNDOWN CONDITION	61 200	3 600	13 800	10 100	14 700	7 900	5 800	3 500	900	700	200	11100
WITH OCCUPIED HOUSING IN RUNDOWN CONDITION	5 900	300	1 400	1 700	1 500	600	300	100	-	-	-	9300
DOES NOT BOTHER	1 500	-	500	200	400	200	100	-	-	-	-	10400
BOTHERS A LITTLE	2 300	200	500	600	600	300	-	-	-	-	-	9000
BOTHERS VERY MUCH	1 900	-	300	700	500	100	100	-	-	-	-	9400
BOTHERS SO MUCH WOULD LIKE TO MOVE	200	-	-	100	-	100	-	-	-	-	-	...
NOT REPORTED	100	100	-	-	-	-	-	-	-	-	-	...
NOT REPORTED	200	-	-	-	-	-	-	-	-	-	-	...
NO COMMERCIAL OR NONRESIDENTIAL ACTIVITIES	52 800	2 900	10 800	8 800	13 800	7 200	4 900	2 700	800	600	200	11400
WITH COMMERCIAL OR NONRESIDENTIAL ACTIVITIES	14 400	1 000	4 400	3 000	2 400	1 400	1 100	1 000	-	-	-	8800
DOES NOT BOTHER	12 400	1 000	3 800	2 700	2 000	1 300	800	900	-	-	-	8600
BOTHERS A LITTLE	1 200	100	400	100	400	100	100	-	-	-	-	10300
BOTHERS VERY MUCH	500	-	100	-	-	-	200	-	-	-	-	...
BOTHERS SO MUCH WOULD LIKE TO MOVE	100	-	-	-	-	-	-	-	-	-	-	...
NOT REPORTED	100	-	-	-	-	-	-	-	-	-	-	...
NOT REPORTED	200	-	-	-	100	-	-	-	-	-	-	...
NO ODORS, SMOKE, OR GAS	62 200	3 700	14 000	11 000	14 400	8 100	5 700	3 500	900	700	200	10900
WITH ODORS, SMOKE, OR GAS	4 900	300	1 200	800	1 800	500	400	100	-	-	-	10700
DOES NOT BOTHER	1 200	-	200	100	600	100	100	-	-	-	-	12100
BOTHERS A LITTLE	1 800	200	400	300	600	100	200	-	-	-	-	10600
BOTHERS VERY MUCH	1 700	100	600	300	400	100	100	-	-	-	-	8700
BOTHERS SO MUCH WOULD LIKE TO MOVE	300	-	-	-	200	100	-	-	-	-	-	...
NOT REPORTED	-	-	-	-	-	-	-	-	-	-	-	-
NOT REPORTED	300	-	-	-	100	-	-	-	-	-	-	...
ADEQUATE STREET LIGHTS	59 700	3 300	13 800	10 200	14 400	7 500	5 400	3 400	900	600	200	10900
INADEQUATE STREET LIGHTS	7 500	600	1 400	1 500	1 800	1 100	600	300	-	-	-	10600
DOES NOT BOTHER	1 800	100	300	300	500	400	200	100	-	-	-	12900
BOTHERS A LITTLE	1 900	100	500	300	600	200	100	-	-	-	-	10000
BOTHERS VERY MUCH	3 100	300	600	800	500	500	200	100	-	-	-	9400
BOTHERS SO MUCH WOULD LIKE TO MOVE	300	-	-	-	-	100	-	-	-	-	-	...
NOT REPORTED	400	-	-	100	200	-	-	-	-	-	-	...
NOT REPORTED	200	-	-	-	-	-	-	-	-	-	-	...
NO NEIGHBORHOOD CRIME	54 100	3 000	12 200	8 500	13 200	7 300	5 300	3 000	800	700	200	11300
WITH NEIGHBORHOOD CRIME	12 600	1 000	2 900	3 300	2 900	1 200	800	500	-	-	-	9200
DOES NOT BOTHER	1 400	-	500	300	200	100	200	100	-	-	-	8800
BOTHERS A LITTLE	3 400	200	700	900	700	600	300	-	-	-	-	9900
BOTHERS VERY MUCH	6 300	500	1 400	1 700	1 600	500	300	300	-	-	-	9100
BOTHERS SO MUCH WOULD LIKE TO MOVE	1 400	200	300	400	400	100	-	100	-	-	-	8800
NOT REPORTED	-	-	-	-	-	-	-	-	-	-	-	-
NOT REPORTED	600	-	100	-	200	100	-	100	100	-	-	...
NO TRASH, LITTER, OR JUNK	55 100	3 200	12 500	9 000	13 200	7 000	5 300	3 400	800	600	200	11100
WITH TRASH, LITTER, OR JUNK	11 900	700	2 700	2 800	3 000	1 600	800	300	100	100	-	9700
DOES NOT BOTHER	1 100	-	300	300	200	200	100	-	-	-	-	9600
BOTHERS A LITTLE	5 300	400	1 200	1 400	1 200	700	100	100	100	100	-	9300
BOTHERS VERY MUCH	4 900	300	1 000	1 100	1 300	600	400	100	-	-	-	10100
BOTHERS SO MUCH WOULD LIKE TO MOVE	500	-	100	-	200	100	100	-	-	-	-	...
NOT REPORTED	100	-	-	-	-	-	-	-	-	-	-	...
NOT REPORTED	400	-	-	-	200	-	-	-	-	-	-	...
NO BOARDED-UP OR ABANDONED STRUCTURES	63 000	3 500	14 200	10 700	15 100	8 100	5 900	3 600	900	700	200	11000
WITH BOARDED-UP OR ABANDONED STRUCTURES	4 200	400	1 000	1 000	1 100	500	200	-	-	-	-	9100
DOES NOT BOTHER	1 700	100	500	400	400	200	100	-	-	-	-	8700
BOTHERS A LITTLE	1 200	100	200	300	300	200	-	-	-	-	-	9300
BOTHERS VERY MUCH	1 300	100	200	300	400	200	100	-	-	-	-	9700
BOTHERS SO MUCH WOULD LIKE TO MOVE	-	-	-	-	-	-	-	-	-	-	-	...
NOT REPORTED	-	-	-	-	-	-	-	-	-	-	-	-
NOT REPORTED	200	-	-	-	100	-	-	-	-	-	-	...
NEIGHBORHOOD CONDITIONS AND WISH TO MOVE[1]												
OWNER OCCUPIED	131 500	3 300	12 400	7 800	18 100	19 100	21 600	27 200	13 200	5 700	3 000	21200
NO BOTHERSOME NEIGHBORHOOD CONDITIONS	56 300	1 700	5 400	3 800	6 400	8 100	8 700	12 000	6 200	2 500	1 600	21600
WITH BOTHERSOME NEIGHBORHOOD CONDITIONS	75 000	1 600	7 000	3 900	11 800	11 000	13 000	15 200	7 100	3 200	1 400	20900
HOUSEHOLD WOULD NOT LIKE TO MOVE	70 700	1 300	6 600	3 900	11 000	10 500	12 200	14 300	6 700	3 000	1 200	20900
HOUSEHOLD WOULD LIKE TO MOVE	3 700	200	400	-	600	500	700	700	300	200	-	20800
NOT REPORTED	600	-	-	-	200	-	-	200	100	-	100	...
NOT REPORTED	200	100	-	100	-	-	-	-	-	-	-	...
RENTER OCCUPIED	67 400	4 000	15 200	11 800	16 300	8 600	6 100	3 600	900	700	200	10600
NO BOTHERSOME NEIGHBORHOOD CONDITIONS	32 000	1 800	7 400	4 700	7 500	3 900	3 400	2 200	500	400	-	11400
WITH BOTHERSOME NEIGHBORHOOD CONDITIONS	35 300	2 100	7 800	7 100	8 700	4 700	2 700	1 400	300	200	200	10400
HOUSEHOLD WOULD NOT LIKE TO MOVE	31 600	1 800	7 200	6 200	7 700	4 400	2 200	1 300	300	200	200	10400
HOUSEHOLD WOULD LIKE TO MOVE	3 200	300	400	800	900	200	400	200	-	-	-	10700
NOT REPORTED	400	-	200	100	100	-	-	-	-	-	-	...
NOT REPORTED	100	-	-	-	-	-	-	-	-	-	-	...

[1]WISH TO MOVE ONLY RELATES TO RESPONDENT'S OPINION OF SPECIFIC NEIGHBORHOOD CONDITIONS.

TABLE A-4. INCOME OF FAMILIES AND PRIMARY INDIVIDUALS BY SELECTED NEIGHBORHOOD CHARACTERISTICS: 1979--CONTINUED

(DATA BASED ON SAMPLE, SEE TEXT. FOR MINIMUM BASE FOR DERIVED FIGURES (PERCENT, MEDIAN, ETC.) AND MEANING OF SYMBOLS, SEE TEXT)

STANDARD METROPOLITAN STATISTICAL AREA OMAHA, NEBR.-IOWA TOTAL	TOTAL	LESS THAN $3,000	$3,000 TO $6,999	$7,000 TO $9,999	$10,000 TO $14,999	$15,000 TO $19,999	$20,000 TO $24,999	$25,000 TO $34,999	$35,000 TO $49,999	$50,000 TO $74,999	$75,000 OR MORE	MEDIAN (DOLLARS)
NEIGHBORHOOD SERVICES												
OWNER OCCUPIED	131 500	3 300	12 400	7 800	18 100	19 100	21 600	27 200	13 200	5 700	3 000	21200
SATISFACTORY PUBLIC TRANSPORTATION	83 400	1 900	9 500	5 700	13 200	12 800	13 300	16 100	6 200	2 700	2 000	19500
UNSATISFACTORY PUBLIC TRANSPORTATION	36 200	1 000	2 200	1 600	3 700	4 400	6 000	8 800	5 500	2 200	700	24300
DOES NOT BOTHER	19 400	700	1 200	900	1 700	2 000	3 300	4 800	3 000	1 500	300	24800
BOTHERS A LITTLE	8 800	-	400	400	1 000	1 300	1 500	2 400	1 300	400	100	24200
BOTHERS VERY MUCH	6 700	200	600	300	700	1 100	900	1 300	1 100	300	200	22700
BOTHERS SO MUCH WOULD LIKE TO MOVE	-	-	-	-	-	-	-	-	-	-	-	...
NOT REPORTED	1 200	-	-	-	200	-	300	300	100	-	-	24800
DON'T KNOW	11 700	400	700	500	1 300	1 800	2 200	2 300	1 500	800	200	22700
NOT REPORTED	200	100	-	100	-	-	-	-	-	-	-	...
SATISFACTORY SCHOOLS	114 200	2 200	9 900	6 500	15 600	16 900	19 200	24 200	12 100	5 100	2 600	21600
UNSATISFACTORY SCHOOLS	3 700	-	300	300	400	600	500	1 000	200	200	100	21500
DOES NOT BOTHER	1 000	-	200	100	-	100	200	200	100	-	-	...
BOTHERS A LITTLE	400	-	100	-	100	-	-	100	-	-	-	...
BOTHERS VERY MUCH	1 800	-	-	100	300	400	300	500	-	100	-	21000
BOTHERS SO MUCH WOULD LIKE TO MOVE	300	-	-	-	-	100	-	200	-	-	-	...
NOT REPORTED	100	-	-	-	-	-	-	-	-	-	-	...
DON'T KNOW	13 300	1 000	2 200	1 000	2 100	1 600	2 000	1 900	800	500	300	16200
NOT REPORTED	300	100	-	100	-	-	-	-	-	-	-	...
SATISFACTORY SHOPPING	112 500	2 500	9 600	6 500	15 600	16 700	19 000	23 500	11 600	5 100	2 300	21400
UNSATISFACTORY SHOPPING	18 600	700	2 700	1 200	2 400	2 400	2 600	3 700	1 600	600	700	19600
DOES NOT BOTHER	7 400	200	800	600	1 200	800	900	1 700	600	300	300	20600
BOTHERS A LITTLE	6 000	100	900	300	700	1 000	800	1 200	600	200	200	20200
BOTHERS VERY MUCH	4 900	500	1 000	200	500	600	800	700	300	100	100	16500
BOTHERS SO MUCH WOULD LIKE TO MOVE	200	-	-	-	100	-	-	100	-	-	-	...
NOT REPORTED	200	-	-	-	-	-	-	100	-	-	-	...
DON'T KNOW	100	-	-	-	100	-	-	-	-	-	-	...
NOT REPORTED	300	100	-	100	-	-	-	-	-	-	-	...
SATISFACTORY POLICE PROTECTION	117 200	2 600	10 400	7 000	16 500	17 200	19 500	24 100	12 000	5 000	2 900	21300
UNSATISFACTORY POLICE PROTECTION	7 600	400	1 000	400	1 000	1 100	1 300	1 500	600	300	100	19400
DOES NOT BOTHER	1 300	-	200	-	200	100	200	200	200	100	-	21300
BOTHERS A LITTLE	2 300	200	200	200	300	400	300	500	100	100	-	18100
BOTHERS VERY MUCH	3 900	100	500	200	400	600	700	800	300	100	100	20000
BOTHERS SO MUCH WOULD LIKE TO MOVE	200	-	-	-	-	-	100	-	-	-	-	...
NOT REPORTED	-	-	-	-	-	-	-	-	-	-	-	...
DON'T KNOW	6 500	200	1 100	300	600	800	900	1 600	600	400	-	21300
NOT REPORTED	200	100	-	100	-	-	-	-	-	-	-	...
SATISFACTORY OUTDOOR RECREATION FACILITIES	98 700	1 900	8 000	5 900	14 100	14 500	17 200	20 800	9 900	4 200	2 300	21400
UNSATISFACTORY OUTDOOR RECREATION FACILITIES	26 400	1 000	2 700	1 400	3 200	3 800	4 100	5 700	2 700	1 300	600	21500
DOES NOT BOTHER	12 800	600	2 000	1 100	1 700	1 500	1 700	2 200	1 300	600	200	18500
BOTHERS A LITTLE	7 600	200	400	100	1 000	1 500	1 200	1 800	900	300	200	22300
BOTHERS VERY MUCH	5 100	100	200	100	200	700	1 000	1 700	500	400	200	26200
BOTHERS SO MUCH WOULD LIKE TO MOVE	200	-	-	-	-	100	-	-	-	-	-	...
NOT REPORTED	700	100	100	100	100	-	-	-	-	-	-	...
DON'T KNOW	6 000	400	1 700	400	900	800	400	600	600	300	-	13300
NOT REPORTED	300	100	100	100	-	-	-	-	-	-	-	...
SATISFACTORY HOSPITALS OR HEALTH CLINICS	109 900	2 500	10 200	6 200	15 700	16 400	17 900	22 600	11 000	4 800	2 600	21100
UNSATISFACTORY HOSPITALS OR HEALTH CLINICS	19 700	600	2 000	1 500	2 200	2 500	3 400	4 200	2 100	900	300	21500
DOES NOT BOTHER	11 200	400	800	1 200	1 000	1 500	1 800	2 300	1 400	600	200	21800
BOTHERS A LITTLE	5 000	100	700	300	700	500	1 000	1 000	400	200	100	20900
BOTHERS VERY MUCH	2 800	-	400	-	500	400	500	700	200	100	-	21200
BOTHERS SO MUCH WOULD LIKE TO MOVE	-	-	-	-	-	-	-	-	-	-	-	-
NOT REPORTED	700	-	100	-	-	100	200	200	-	-	-	-
DON'T KNOW	1 400	100	100	-	200	100	300	300	-	100	100	21900
NOT REPORTED	400	100	-	100	-	100	-	100	100	-	-	...
RENTER OCCUPIED	67 400	4 000	15 200	11 800	16 300	8 600	6 100	3 600	900	700	200	10800
SATISFACTORY PUBLIC TRANSPORTATION	51 100	3 300	13 100	9 200	12 000	6 100	3 900	2 500	500	400	100	10000
UNSATISFACTORY PUBLIC TRANSPORTATION	10 000	300	1 400	1 600	2 400	1 800	1 300	700	300	-	100	13400
DOES NOT BOTHER	5 200	-	700	800	1 200	900	700	400	200	-	100	14400
BOTHERS A LITTLE	1 900	-	300	300	400	500	200	100	-	-	-	13300
BOTHERS VERY MUCH	2 200	100	400	400	600	300	300	100	-	-	-	11500
BOTHERS SO MUCH WOULD LIKE TO MOVE	300	100	100	-	-	-	-	-	-	-	-	...
NOT REPORTED	300	-	-	-	100	-	-	-	-	-	-	...
DON'T KNOW	6 200	300	700	1 000	1 900	800	900	400	100	200	-	13000
NOT REPORTED	100	-	-	-	-	-	-	-	-	-	-	...
SATISFACTORY SCHOOLS	44 900	2 600	9 900	7 800	10 600	6 100	4 300	2 600	400	400	200	11000
UNSATISFACTORY SCHOOLS	1 400	100	400	200	400	100	100	-	-	-	-	9300
DOES NOT BOTHER	400	100	200	100	-	-	-	-	-	-	-	...
BOTHERS A LITTLE	300	-	200	-	100	-	-	-	-	-	-	...
BOTHERS VERY MUCH	500	-	100	100	200	-	100	-	-	-	-	...
BOTHERS SO MUCH WOULD LIKE TO MOVE	100	-	-	-	-	100	-	-	-	-	-	...
NOT REPORTED	-	-	-	-	-	-	-	-	-	-	-	...
DON'T KNOW	21 000	1 300	4 900	3 800	5 300	2 400	1 700	900	500	300	-	10600
NOT REPORTED	200	-	-	-	-	-	-	-	-	-	-	...
SATISFACTORY SHOPPING	58 800	3 200	12 500	10 400	14 800	7 400	5 600	3 300	600	600	200	11100
UNSATISFACTORY SHOPPING	8 200	600	2 500	1 200	1 400	1 100	500	300	300	-	100	9100
DOES NOT BOTHER	1 600	100	400	300	300	200	100	200	-	-	-	9400
BOTHERS A LITTLE	3 700	200	1 200	400	600	700	200	100	100	-	100	10400
BOTHERS VERY MUCH	2 600	100	1 000	500	400	200	200	-	-	-	-	7900
BOTHERS SO MUCH WOULD LIKE TO MOVE	300	100	-	-	-	-	-	-	100	-	-	...
NOT REPORTED	100	-	-	-	-	-	-	-	-	-	-	...
DON'T KNOW	200	100	-	-	-	-	-	-	-	-	-	...
NOT REPORTED	200	-	-	-	-	-	-	-	-	-	-	...
SATISFACTORY POLICE PROTECTION	57 900	3 300	12 600	9 600	14 400	7 800	5 500	3 300	700	500	200	11200
UNSATISFACTORY POLICE PROTECTION	3 900	200	1 200	1 000	700	400	200	100	-	-	-	8500
DOES NOT BOTHER	600	100	200	100	100	-	-	-	-	-	-	...
BOTHERS A LITTLE	1 000	-	200	400	200	100	100	-	-	-	-	...
BOTHERS VERY MUCH	2 100	100	800	400	400	200	100	100	-	-	-	8400
BOTHERS SO MUCH WOULD LIKE TO MOVE	200	-	-	-	-	100	-	-	-	-	-	...
NOT REPORTED	-	-	-	-	-	-	-	-	-	-	-	...
DON'T KNOW	5 400	400	1 400	1 100	1 100	400	400	200	200	100	-	9400
NOT REPORTED	200	-	-	-	100	-	-	-	-	-	-	...

TABLE A-4. INCOME OF FAMILIES AND PRIMARY INDIVIDUALS BY SELECTED NEIGHBORHOOD CHARACTERISTICS: 1979--CONTINUED

(DATA BASED ON SAMPLE, SEE TEXT. FOR MINIMUM BASE FOR DERIVED FIGURES (PERCENT, MEDIAN, ETC.) AND MEANING OF SYMBOLS, SEE TEXT)

STANDARD METROPOLITAN STATISTICAL AREA OMAHA, NEBR.-IOWA TOTAL	TOTAL	LESS THAN $3,000	$3,000 TO $6,999	$7,000 TO $9,999	$10,000 TO $14,999	$15,000 TO $19,999	$20,000 TO $24,999	$25,000 TO $34,999	$35,000 TO $49,999	$50,000 TO $74,999	$75,000 OR MORE	MEDIAN (DOLLARS)
NEIGHBORHOOD SERVICES--CONTINUED												
RENTER OCCUPIED--CONTINUED												
SATISFACTORY OUTDOOR RECREATION FACILITIES	49 800	2 400	9 600	8 400	13 400	6 800	4 800	3 100	700	600	200	11700
UNSATISFACTORY OUTDOOR RECREATION FACILITIES	12 200	900	3 700	2 300	2 300	1 400	1 000	400	200	100	-	9000
DOES NOT BOTHER	5 800	400	1 700	1 000	1 100	600	500	200	200	100	-	9400
BOTHERS A LITTLE	3 600	200	900	800	800	400	300	100	-	-	-	9200
BOTHERS VERY MUCH	2 300	100	1 000	300	300	300	100	100	-	-	-	7200
BOTHERS SO MUCH WOULD LIKE TO MOVE	200	-	-	-	100	100	100	-	-	-	-	...
NOT REPORTED	200	-	-	100	-	-	-	-	-	-	-	...
DON'T KNOW	5 200	700	1 900	1 100	600	400	300	100	-	-	-	7000
NOT REPORTED	100	-	-	-	-	-	-	-	-	-	-	...
SATISFACTORY HOSPITALS OR HEALTH CLINICS	57 600	3 200	13 200	9 900	14 000	7 600	5 200	2 900	800	500	100	10900
UNSATISFACTORY HOSPITALS OR HEALTH CLINICS	7 600	600	1 600	1 300	1 500	900	800	500	-	100	100	10700
DOES NOT BOTHER	3 600	200	600	500	800	700	500	300	-	-	100	13600
BOTHERS A LITTLE	2 200	200	700	400	300	200	200	200	-	-	-	8900
BOTHERS VERY MUCH	1 300	300	300	300	300	-	-	-	-	-	-	7600
BOTHERS SO MUCH WOULD LIKE TO MOVE	100	-	-	-	100	-	-	-	-	-	-	...
NOT REPORTED	400	-	-	100	100	-	-	-	-	-	-	...
DON'T KNOW	2 000	100	300	400	700	100	100	200	-	-	-	10700
NOT REPORTED	200	-	-	-	-	-	-	-	-	-	-	...
NEIGHBORHOOD SERVICES AND WISH TO MOVE[1]												
OWNER OCCUPIED	131 500	3 300	12 400	7 800	18 100	19 100	21 600	27 200	13 200	5 700	3 000	21200
WITH SATISFACTORY NEIGHBORHOOD SERVICES	64 000	1 300	5 600	3 800	10 400	9 800	11 000	13 100	5 200	2 400	1 500	20500
WITH UNSATISFACTORY NEIGHBORHOOD SERVICES	67 300	1 900	6 800	4 000	7 700	9 400	10 600	14 100	8 000	3 300	1 400	21800
HOUSEHOLD WOULD NOT LIKE TO MOVE	1 300	100	100	-	200	100	300	300	-	-	-	21000
HOUSEHOLD WOULD LIKE TO MOVE	900	-	-	-	100	200	100	300	-	-	-	...
NOT REPORTED	65 100	1 800	6 700	3 900	7 300	9 100	10 300	13 500	7 900	3 300	1 400	21900
NOT REPORTED	200	100	-	100	-	-	-	-	-	-	-	...
RENTER OCCUPIED	67 400	4 000	15 200	11 800	16 300	8 600	6 100	3 600	900	700	200	10800
WITH SATISFACTORY NEIGHBORHOOD SERVICES	38 900	2 200	8 200	6 900	10 600	4 600	3 400	2 300	300	500	-	11000
WITH UNSATISFACTORY NEIGHBORHOOD SERVICES	28 400	1 800	7 000	4 800	5 700	4 000	2 700	1 400	600	200	200	10500
HOUSEHOLD WOULD NOT LIKE TO MOVE	300	100	-	-	100	-	-	100	-	-	-	...
HOUSEHOLD WOULD LIKE TO MOVE	800	100	100	100	100	100	100	-	100	-	-	...
NOT REPORTED	27 300	1 600	6 900	4 700	5 500	3 900	2 700	1 200	500	200	200	10500
NOT REPORTED	100	-	-	-	-	-	-	-	-	-	-	...
OVERALL OPINION OF NEIGHBORHOOD												
OWNER OCCUPIED	131 500	3 300	12 400	7 800	18 100	19 100	21 600	27 200	13 200	5 700	3 000	21200
EXCELLENT	66 600	1 300	4 500	3 000	7 400	8 900	10 400	16 000	8 300	4 300	2 400	23900
GOOD	53 400	1 200	6 200	3 700	9 000	7 900	9 700	9 600	4 500	1 200	500	19200
FAIR	9 500	600	1 300	900	1 400	2 000	1 400	1 300	300	200	-	16200
POOR	1 700	200	400	100	300	200	200	200	100	-	-	13800
NOT REPORTED	300	100	-	100	-	-	-	-	-	-	-	...
HOUSEHOLD WOULD LIKE TO MOVE[2]	3 700	200	400	-	600	500	700	700	300	200	-	20800
EXCELLENT	700	-	100	-	-	200	100	100	-	100	-	...
GOOD	1 300	-	100	-	200	100	300	400	200	-	-	23900
FAIR	1 100	100	100	-	300	200	300	100	-	-	-	18100
POOR	500	100	100	-	100	-	-	100	-	-	-	...
NOT REPORTED	-	-	-	-	-	-	-	-	-	-	-	...
HOUSEHOLD WOULD NOT LIKE TO MOVE[2]	127 000	3 000	11 900	7 700	17 400	18 600	20 800	26 300	12 900	5 500	2 800	21200
EXCELLENT	65 600	1 300	4 400	3 000	7 300	8 800	10 300	15 800	8 300	4 200	2 300	23900
GOOD	51 400	1 200	6 100	3 700	8 700	7 800	9 300	9 200	4 300	1 100	500	19000
FAIR	8 200	500	1 200	900	1 100	1 800	1 100	1 100	300	200	-	16000
POOR	1 300	100	300	100	200	200	100	100	100	-	-	14600
NOT REPORTED	100	-	-	-	-	-	-	-	-	-	-	...
NOT REPORTED	800	100	-	100	200	-	-	200	100	-	100	...
RENTER OCCUPIED	67 400	4 000	15 200	11 800	16 300	8 600	6 100	3 600	900	700	200	10800
EXCELLENT	20 400	1 000	3 500	2 800	5 200	3 300	2 300	1 600	400	200	100	12800
GOOD	34 500	1 600	8 300	6 300	8 000	4 000	3 300	1 800	400	400	100	10600
FAIR	10 700	1 000	3 100	2 200	2 800	1 100	300	200	-	-	-	8700
POOR	1 400	300	200	500	100	100	100	-	-	-	-	8300
NOT REPORTED	300	100	-	-	100	-	-	-	100	-	-	...
HOUSEHOLD WOULD LIKE TO MOVE[2]	3 200	300	400	800	900	200	400	200	-	-	-	10700
EXCELLENT	300	-	-	-	100	-	200	-	-	-	-	...
GOOD	900	-	-	300	100	-	200	100	-	-	-	...
FAIR	1 500	200	300	200	600	100	-	-	-	-	-	10500
POOR	600	-	100	300	100	100	-	-	-	-	-	...
NOT REPORTED	-	-	-	-	-	-	-	-	-	-	-	-
HOUSEHOLD WOULD NOT LIKE TO MOVE[2]	63 600	3 700	14 600	10 900	15 200	8 400	5 600	3 400	800	700	200	10900
EXCELLENT	20 100	1 000	3 500	2 800	5 100	3 300	2 100	1 600	400	200	100	12800
GOOD	33 300	1 600	8 200	5 900	7 800	4 000	3 100	1 600	400	400	100	10600
FAIR	9 200	800	2 700	2 000	2 200	1 000	300	100	-	-	-	8600
POOR	800	200	100	200	-	100	100	-	-	-	-	...
NOT REPORTED	200	-	-	-	-	-	-	-	-	-	-	...
NOT REPORTED	500	-	200	100	100	-	-	-	-	-	-	...

[1]WISH TO MOVE ONLY RELATES TO RESPONDENT'S OPINION OF SPECIFIC NEIGHBORHOOD SERVICES.
[2]WISH TO MOVE ONLY RELATES TO RESPONDENT'S OPINION OF SPECIFIC NEIGHBORHOOD CONDITIONS.

TABLE A-5. VALUE OF OWNER-OCCUPIED HOUSING UNITS BY OCCUPANCY AND UTILIZATION CHARACTERISTICS AND SERVICES AVAILABLE: 1979

(DATA BASED ON SAMPLE, SEE TEXT. FOR MINIMUM BASE FOR DERIVED FIGURES (PERCENT, MEDIAN, ETC.) AND MEANING OF SYMBOLS, SEE TEXT)

STANDARD METROPOLITAN STATISTICAL AREA OMAHA, NEBR.-IOWA TOTAL	TOTAL	LESS THAN $10,000	$10,000 TO $19,999	$20,000 TO $29,999	$30,000 TO $39,999	$40,000 TO $49,999	$50,000 TO $59,999	$60,000 TO $74,999	$75,000 TO $99,999	$100,000 TO $199,999	$200,000 OR MORE	MEDIAN (DOLLARS)
SPECIFIED OWNER OCCUPIED[1]	121 200	2 900	13 100	19 900	26 900	22 600	13 800	11 500	6 100	3 700	500	39100
DURATION OF OCCUPANCY												
HOUSEHOLD HEAD LIVED HERE:												
LESS THAN 3 MONTHS	3 000	-	100	300	600	800	600	200	300	100	-	47100
3 MONTHS OR LONGER	118 100	2 900	13 000	19 700	26 300	21 800	13 200	11 300	5 800	3 600	500	38900
LAST WINTER	113 800	2 900	12 900	19 400	25 400	20 900	12 400	10 500	5 600	3 400	400	38500
BEDROOM PRIVACY												
BEDROOMS:												
NONE AND 1	2 900	600	1 200	700	200	100	-	-	-	-	-	17100
2 OR MORE	118 300	2 300	11 900	19 200	26 700	22 500	13 800	11 500	6 100	3 700	500	39600
NONE LACKING PRIVACY	111 800	2 100	9 800	17 400	25 600	21 700	13 600	11 300	6 000	3 700	500	40400
1 OR MORE LACKING PRIVACY[2]	6 500	300	2 100	1 800	1 100	900	100	100	100	-	-	25000
BATHROOM ACCESSED THROUGH BEDROOM[3]	5 000	300	1 900	1 700	600	600	-	-	-	-	-	22200
OTHER ROOM ACCESSED THROUGH BEDROOM	3 500	300	1 000	500	700	700	100	100	100	-	-	30000
NOT REPORTED	-	-	-	-	-	-	-	-	-	-	-	-
CONDITION OF KITCHEN FACILITIES												
WITH COMPLETE KITCHEN FACILITIES	121 100	2 900	13 100	19 900	26 900	22 600	13 800	11 500	6 100	3 700	500	39100
ALL IN USABLE CONDITION	120 300	2 900	12 900	19 800	26 800	22 500	13 800	11 500	6 100	3 700	500	39200
1 OR MORE NOT USABLE	500	-	100	100	-	100	-	-	-	-	-	...
NOT REPORTED	200	-	100	-	-	100	-	-	-	-	-	...
LACKING COMPLETE KITCHEN FACILITIES	100	-	-	-	-	-	-	-	-	-	-	...
GARBAGE COLLECTION SERVICE												
WITH SERVICE	119 200	2 900	13 000	19 600	26 600	22 300	13 500	11 000	6 100	3 700	500	39100
LESS THAN ONCE A WEEK	900	-	100	-	200	300	200	100	100	-	-	...
ONCE A WEEK	115 700	2 900	12 900	19 400	25 800	21 500	13 000	10 500	5 800	3 500	500	38800
TWICE A WEEK OR MORE	2 000	-	-	200	400	400	400	300	100	100	-	49300
DON'T KNOW	500	-	-	-	200	200	-	100	-	-	-	...
NOT REPORTED	100	-	-	-	-	-	-	-	-	-	-	...
NO SERVICE	1 500	-	-	200	300	200	200	500	-	-	-	52100
METHOD OF DISPOSAL:												
INCINERATOR, TRASH CHUTE, OR COMPACTOR	200	-	-	-	100	-	-	-	-	-	-	...
GARBAGE DISPOSAL	100	-	-	-	-	-	-	-	-	-	-	...
OTHER MEANS	1 100	-	-	100	200	100	200	400	-	-	-	51800
NOT REPORTED	100	-	-	100	-	-	-	-	-	-	-	...
DON'T KNOW	-	-	-	-	-	-	-	-	-	-	-	-
NOT REPORTED	400	-	100	100	-	100	-	-	-	-	-	...
EXTERMINATION SERVICE												
OCCUPIED 3 MONTHS OR LONGER	118 100	2 900	13 000	19 700	26 300	21 800	13 200	11 300	5 800	3 600	500	38900
NO SIGNS OF MICE OR RATS	110 400	2 700	11 600	18 400	25 200	20 500	12 400	10 600	5 400	3 200	400	39000
WITH SIGNS OF MICE OR RATS	7 400	200	1 400	1 300	1 100	1 200	700	600	400	300	-	36500
WITH SIGNS OF MICE ONLY	6 900	200	1 300	1 300	900	1 100	700	600	300	300	-	36700
WITH REGULAR EXTERMINATION SERVICE	400	-	-	100	-	-	-	200	-	-	-	...
WITH IRREGULAR EXTERMINATION SERVICE	1 600	100	700	300	-	100	200	-	100	-	-	20800
NO EXTERMINATION SERVICE	4 900	100	600	900	800	1 000	500	400	200	300	-	39700
NOT REPORTED	100	-	100	-	-	-	-	-	-	-	-	...
WITH SIGNS OF RATS ONLY	200	-	-	-	100	-	-	-	-	-	-	...
WITH REGULAR EXTERMINATION SERVICE	-	-	-	-	-	-	-	-	-	-	-	...
WITH IRREGULAR EXTERMINATION SERVICE	100	-	-	-	100	-	-	-	-	-	-	...
NO EXTERMINATION SERVICE	-	-	-	-	-	-	-	-	-	-	-	...
NOT REPORTED	-	-	-	-	-	-	-	-	-	-	-	...
WITH SIGNS OF MICE AND RATS	-	-	-	-	-	-	-	-	-	-	-	...
WITH REGULAR EXTERMINATION SERVICE	-	-	-	-	-	-	-	-	-	-	-	-
WITH IRREGULAR EXTERMINATION SERVICE	-	-	-	-	-	-	-	-	-	-	-	-
NO EXTERMINATION SERVICE	-	-	-	-	-	-	-	-	-	-	-	...
NOT REPORTED	-	-	-	-	-	-	-	-	-	-	-	-
DON'T KNOW	-	-	-	-	-	-	-	-	-	-	-	-
WITH REGULAR EXTERMINATION SERVICE	-	-	-	-	-	-	-	-	-	-	-	...
WITH IRREGULAR EXTERMINATION SERVICE	-	-	-	-	-	-	-	-	-	-	-	-
NO EXTERMINATION SERVICE	-	-	-	-	-	-	-	-	-	-	-	-
NOT REPORTED	-	-	-	-	-	-	-	-	-	-	-	...
NOT REPORTED	200	-	-	-	100	-	-	-	-	-	-	...
NOT REPORTED	400	-	-	-	-	100	-	-	-	-	-	...
OCCUPIED LESS THAN 3 MONTHS	3 000	-	100	300	600	800	600	200	300	100	-	47100

[1]LIMITED TO 1-UNIT STRUCTURES ON LESS THAN 10 ACRES AND NO BUSINESS ON PROPERTY.
[2]FIGURES MAY NOT ADD TO TOTAL BECAUSE MORE THAN 1 CONDITION MAY BE REPORTED FOR THE SAME HOUSING UNIT.
[3]LIMITED TO HOUSING UNITS WITH ONLY 1 FLUSH TOILET.

TABLE A-6. VALUE OF OWNER-OCCUPIED HOUSING UNITS BY DEFICIENCIES IN SELECTED STRUCTURAL CHARACTERISTICS: 1979

(DATA BASED ON SAMPLE, SEE TEXT. FOR MINIMUM BASE FOR DERIVED FIGURES (PERCENT, MEDIAN, ETC.) AND MEANING OF SYMBOLS, SEE TEXT)

STANDARD METROPOLITAN STATISTICAL AREA OMAHA, NEBR.-IOWA TOTAL	TOTAL	LESS THAN $10,000	$10,000 TO $19,999	$20,000 TO $29,999	$30,000 TO $39,999	$40,000 TO $49,999	$50,000 TO $59,999	$60,000 TO $74,999	$75,000 TO $99,999	$100,000 TO $199,999	$200,000 OR MORE	MEDIAN (DOLLARS)
SPECIFIED OWNER OCCUPIED[1]	121 200	2 900	13 100	19 900	26 900	22 600	13 800	11 500	6 100	3 700	500	39100
ELECTRIC WIRING												
ALL WIRING CONCEALED IN WALLS OR METAL COVERINGS	120 400	2 900	13 000	19 800	26 700	22 400	13 800	11 500	6 100	3 700	500	39200
SOME OR ALL WIRING EXPOSED	700	100	-	100	200	200	-	-	-	-	-	...
NOT REPORTED	-	-	-	-	-	-	-	-	-	-	-	...
ELECTRIC WALL OUTLETS												
WITH WORKING OUTLETS IN EACH ROOM	119 700	2 800	12 600	19 600	26 800	22 500	13 800	11 400	6 100	3 700	500	39300
LACKING WORKING OUTLETS IN SOME OR ALL ROOMS	1 300	200	400	400	100	200	-	100	-	-	-	23000
NOT REPORTED	100	-	100	-	-	-	-	-	-	-	-	...
BASEMENT												
WITH BASEMENT	113 000	2 400	12 000	17 800	25 700	21 400	13 000	11 000	5 600	3 500	500	39500
NO SIGNS OF WATER LEAKAGE	98 000	1 800	9 900	15 600	22 000	19 100	12 000	9 700	4 800	2 900	400	39900
WITH SIGNS OF WATER LEAKAGE	14 400	500	2 000	2 200	3 600	2 200	1 000	1 200	800	700	100	36800
DON'T KNOW	300	-	-	-	100	100	100	-	-	-	-	...
NOT REPORTED	300	-	-	-	-	100	-	100	-	-	-	...
NO BASEMENT	8 200	600	1 100	2 100	1 200	1 200	800	500	500	200	-	32100
ROOF												
NO SIGNS OF WATER LEAKAGE	115 600	2 700	11 800	19 200	25 800	21 900	13 300	11 100	5 900	3 500	500	37400
WITH SIGNS OF WATER LEAKAGE	4 800	300	1 300	700	900	600	500	300	200	200	-	32700
DON'T KNOW	500	-	-	100	200	100	-	-	-	-	-	...
NOT REPORTED	200	-	-	-	-	-	-	-	-	-	-	...
INTERIOR WALLS AND CEILINGS												
OPEN CRACKS OR HOLES:												
NO OPEN CRACKS OR HOLES	118 900	2 800	12 500	19 300	26 700	22 400	13 700	11 300	5 900	3 700	500	39300
WITH OPEN CRACKS OR HOLES	2 000	100	500	500	200	200	-	200	200	-	-	26700
NOT REPORTED	300	-	-	100	-	100	-	-	-	-	-	...
BROKEN PLASTER:												
NO BROKEN PLASTER	118 700	2 700	12 100	19 500	26 700	22 300	13 700	11 500	6 000	3 700	500	39400
WITH BROKEN PLASTER	2 400	200	1 000	400	300	300	100	-	100	-	-	20500
NOT REPORTED	-	-	-	-	-	-	-	-	-	-	-	...
PEELING PAINT:												
NO PEELING PAINT	117 900	2 500	12 100	19 200	26 700	22 200	13 700	11 500	5 900	3 700	500	39400
WITH PEELING PAINT	3 200	500	1 000	800	200	400	100	-	200	-	-	21800
NOT REPORTED	-	-	-	-	-	-	-	-	-	-	-	...
INTERIOR FLOORS												
NO HOLES IN FLOOR	120 300	2 800	12 900	19 800	26 900	22 400	13 800	11 500	6 000	3 700	500	39200
WITH HOLES IN FLOOR	600	100	100	100	-	100	-	-	100	-	-	...
NOT REPORTED	300	-	-	100	-	100	-	-	-	-	-	...
SELECTED STRUCTURAL DEFICIENCIES AND WISH TO MOVE												
WITH STRUCTURAL DEFICIENCIES	21 200	1 100	3 700	3 600	4 500	3 100	1 600	1 500	1 200	800	100	35000
HOUSEHOLD WOULD LIKE TO MOVE[2]	300	-	100	100	-	-	-	-	100	-	-	...
UNITS WITH SIGNS OF BASEMENT WATER LEAKAGE	100	-	-	-	-	-	-	-	-	-	-	...
UNITS WITH SIGNS OF ROOF WATER LEAKAGE	-	-	-	-	-	-	-	-	-	-	-	...
UNITS WITH OPEN CRACKS OR HOLES IN INTERIOR WALLS AND CEILINGS	-	-	-	-	-	-	-	-	-	-	-	-
UNITS WITH HOLES IN FLOOR	-	-	-	-	-	-	-	-	-	-	-	-
UNITS WITH BROKEN PLASTER ON INTERIOR WALLS AND CEILINGS	-	-	-	-	-	-	-	-	-	-	-	-
UNITS WITH PEELING PAINT ON INTERIOR WALLS AND CEILINGS	-	-	-	-	-	-	-	-	-	-	-	-
UNITS WITH 3 OR MORE STRUCTURAL DEFICIENCIES	100	-	100	-	-	-	-	-	-	-	-	...
HOUSEHOLD WOULD NOT LIKE TO MOVE	16 800	900	2 900	2 900	3 600	2 500	1 200	1 100	1 000	700	100	34600
NOT REPORTED	4 100	200	700	600	800	700	400	500	100	200	-	37600
NO STRUCTURAL DEFICIENCIES	99 900	1 900	9 400	16 300	22 400	19 400	12 200	10 000	4 900	2 900	400	40000
NOT REPORTED	-	-	-	-	-	-	-	-	-	-	-	...
OVERALL OPINION OF STRUCTURE												
EXCELLENT	58 100	200	2 700	6 300	11 400	11 700	8 400	8 700	4 900	3 300	400	47200
GOOD	53 500	1 400	6 800	11 600	14 100	10 200	5 000	2 700	1 200	400	100	34900
FAIR	8 400	1 000	3 300	1 800	1 300	600	300	100	-	-	-	19800
POOR	800	300	300	100	-	-	100	-	-	-	-	...
NOT REPORTED	300	-	-	100	-	100	-	-	-	-	-	...

[1] LIMITED TO 1-UNIT STRUCTURES ON LESS THAN 10 ACRES AND NO BUSINESS ON PROPERTY.
[2] FIGURES WILL NOT ADD TO TOTAL BECAUSE MORE THAN 1 STRUCTURAL DEFICIENCY WAS REPORTED FOR THE SAME HOUSING UNIT.

TABLE A-7. VALUE OF OWNER-OCCUPIED HOUSING UNITS BY FAILURES IN PLUMBING FACILITIES AND EQUIPMENT: 1979

(DATA BASED ON SAMPLE, SEE TEXT. FOR MINIMUM BASE FOR DERIVED FIGURES (PERCENT, MEDIAN, ETC.) AND MEANING OF SYMBOLS, SEE TEXT)

STANDARD METROPOLITAN STATISTICAL AREA OMAHA, NEBR.-IOWA TOTAL	TOTAL	LESS THAN $10,000	$10,000 TO $19,999	$20,000 TO $29,999	$30,000 TO $39,999	$40,000 TO $49,999	$50,000 TO $59,999	$60,000 TO $74,999	$75,000 TO $99,999	$100,000 TO $199,999	$200,000 OR MORE	MEDIAN (DOLLARS)
SPECIFIED OWNER OCCUPIED[1]	121 200	2 900	13 100	19 900	26 900	22 600	13 800	11 500	6 100	3 700	500	39100
UNITS OCCUPIED 3 MONTHS OR LONGER	118 100	2 900	13 000	19 700	26 300	21 800	13 200	11 300	5 800	3 600	500	38900
WATER SUPPLY BREAKDOWNS												
WITH PIPED WATER INSIDE STRUCTURE	118 100	2 900	13 000	19 700	26 300	21 800	13 200	11 300	5 800	3 600	500	38900
NO WATER SUPPLY BREAKDOWNS	115 800	2 800	12 700	19 400	25 700	21 500	13 000	10 700	5 800	3 500	500	38900
WITH WATER SUPPLY BREAKDOWNS[2]	1 400	100	-	-	400	200	100	500	-	-	-	46600
1 TIME	900	-	-	-	200	200	100	300	-	-	-	...
2 TIMES	300	-	-	-	100	-	-	200	-	-	-	...
3 TIMES OR MORE	100	-	-	-	100	-	-	-	-	-	-	...
NOT REPORTED	-	-	-	-	-	-	-	-	-	-	-	...
DON'T KNOW	-	-	-	-	-	-	-	-	-	-	-	...
NOT REPORTED	1 000	-	200	200	200	100	100	100	-	-	-	...
REASON FOR WATER SUPPLY BREAKDOWN:												
PROBLEMS INSIDE BUILDING	300	-	-	-	100	100	-	-	-	-	-	...
PROBLEMS OUTSIDE BUILDING	1 100	-	-	-	300	100	100	500	-	-	-	...
NOT REPORTED	-	-	-	-	-	-	-	-	-	-	-	...
NO PIPED WATER INSIDE STRUCTURE	-	-	-	-	-	-	-	-	-	-	-	-
SEWAGE DISPOSAL BREAKDOWNS												
WITH PUBLIC SEWER	111 200	2 600	12 600	19 200	25 700	20 600	12 700	9 400	5 000	3 000	500	38300
NO SEWAGE DISPOSAL BREAKDOWNS	109 400	2 600	12 400	18 800	25 400	20 200	12 500	9 200	4 900	3 000	500	38200
WITH SEWAGE DISPOSAL BREAKDOWNS[2]	900	-	100	200	200	300	-	-	-	-	-	...
1 TIME	600	-	-	100	100	200	-	-	-	-	-	...
2 TIMES	200	-	-	-	-	-	-	-	-	-	-	...
3 TIMES OR MORE	200	-	100	-	-	-	-	-	-	-	-	...
NOT REPORTED	-	-	-	-	-	-	-	-	-	-	-	...
DON'T KNOW	-	-	-	-	-	-	-	-	-	-	-	-
NOT REPORTED	800	-	-	200	100	100	200	100	-	-	-	...
WITH SEPTIC TANK OR CESSPOOL	6 900	300	400	500	700	1 200	500	1 900	800	600	-	56800
NO SEWAGE DISPOSAL BREAKDOWNS	6 700	300	400	400	600	1 200	500	1 900	800	500	-	57600
WITH SEWAGE DISPOSAL BREAKDOWNS[2]	200	-	-	-	-	-	-	-	-	-	-	...
1 TIME	200	-	-	-	-	-	-	-	-	-	-	...
2 TIMES	-	-	-	-	-	-	-	-	-	-	-	...
3 TIMES OR MORE	-	-	-	-	-	-	-	-	-	-	-	...
NOT REPORTED	-	-	-	-	-	-	-	-	-	-	-	-
DON'T KNOW	-	-	-	-	-	-	-	-	-	-	-	-
NOT REPORTED	-	-	-	-	-	-	-	-	-	-	-	-
WITH CHEMICAL TOILET, PRIVY, OR OTHER MEANS	-	-	-	-	-	-	-	-	-	-	-	-
FLUSH TOILET BREAKDOWNS												
WITH ALL PLUMBING FACILITIES	118 100	2 900	13 000	19 700	26 300	21 800	13 200	11 300	5 800	3 600	500	38900
WITH ONLY 1 FLUSH TOILET	55 400	2 700	11 100	15 900	16 000	7 800	1 000	700	100	100	-	28700
NO BREAKDOWNS IN FLUSH TOILET	53 700	2 700	10 700	15 500	15 600	7 600	900	600	100	100	-	28700
WITH BREAKDOWNS IN FLUSH TOILET[2]	800	-	200	200	300	-	-	-	-	-	-	...
1 TIME	600	-	200	200	200	-	-	-	-	-	-	...
2 TIMES	100	-	-	-	-	-	-	-	-	-	-	...
3 TIMES	-	-	-	-	-	-	-	-	-	-	-	...
4 TIMES OR MORE	-	-	-	-	-	-	-	-	-	-	-	...
NOT REPORTED	-	-	-	-	-	-	-	-	-	-	-	-
NOT REPORTED	900	-	200	300	100	200	100	-	-	-	-	...
REASON FOR FLUSH TOILET BREAKDOWN:												
PROBLEMS INSIDE BUILDING	400	-	200	100	100	-	-	-	-	-	-	...
PROBLEMS OUTSIDE BUILDING	400	-	-	-	200	-	-	-	-	-	-	...
NOT REPORTED	-	-	-	-	-	-	-	-	-	-	-	-
WITH 2 OR MORE FLUSH TOILETS	62 700	200	1 900	3 700	10 300	14 100	12 200	10 600	5 800	3 500	400	50900
LACKING SOME OR ALL PLUMBING FACILITIES	-	-	-	-	-	-	-	-	-	-	-	...
ELECTRIC FUSES AND CIRCUIT BREAKERS												
NO BLOWN FUSES OR TRIPPED BREAKER SWITCHES	101 700	2 500	11 300	17 200	22 600	18 700	11 100	9 600	5 100	3 100	500	38800
WITH BLOWN FUSES OR TRIPPED BREAKER SWITCHES[3]	15 800	400	1 700	2 400	3 400	3 000	2 100	1 500	800	500	-	39800
1 TIME	10 500	300	1 000	1 700	2 400	2 100	1 300	900	500	400	-	39700
2 TIMES	2 800	100	400	300	400	600	300	400	200	-	-	43000
3 TIMES OR MORE	2 100	-	300	400	500	400	300	100	-	100	-	37100
NOT REPORTED	400	-	-	-	100	-	100	-	-	-	-	...
DON'T KNOW	100	-	-	-	100	-	-	-	-	-	-	...
NOT REPORTED	400	-	-	-	200	100	-	100	-	-	-	...
UNITS OCCUPIED LAST WINTER	113 800	2 900	12 900	19 400	25 400	20 900	12 400	10 500	5 600	3 400	400	38500
HEATING EQUIPMENT BREAKDOWNS												
WITH HEATING EQUIPMENT	113 800	2 900	12 900	19 400	25 400	20 900	12 400	10 500	5 600	3 400	400	38500
NO HEATING EQUIPMENT BREAKDOWNS	107 400	2 700	12 200	18 300	24 300	19 800	11 600	9 800	5 000	3 300	400	38400
WITH HEATING EQUIPMENT BREAKDOWNS[2]	6 200	200	700	1 100	1 100	1 100	700	600	600	-	-	39600
1 TIME	4 800	200	600	900	800	900	700	400	300	-	-	39200
2 TIMES	600	-	-	200	200	100	-	-	100	-	-	...
3 TIMES	300	-	-	-	100	-	-	200	-	-	-	...
4 TIMES OR MORE	300	-	-	-	-	-	-	-	200	-	-	...
NOT REPORTED	100	-	-	-	-	-	-	-	-	-	-	...
NOT REPORTED	200	-	-	-	-	100	-	-	-	-	-	...
NO HEATING EQUIPMENT	-	-	-	-	-	-	-	-	-	-	-	-

[1]LIMITED TO 1-UNIT STRUCTURES ON LESS THAN 10 ACRES AND NO BUSINESS ON PROPERTY.
[2]LIMITED TO BREAKDOWNS LASTING 6 CONSECUTIVE HOURS OR LONGER.
[3]MUST HAVE OCCURRED DURING THE LAST 3 MONTHS.

TABLE A-7. VALUE OF OWNER-OCCUPIED HOUSING UNITS BY FAILURES IN PLUMBING FACILITIES AND EQUIPMENT: 1979--CONTINUED

(DATA BASED ON SAMPLE, SEE TEXT. FOR MINIMUM BASE FOR DERIVED FIGURES (PERCENT, MEDIAN, ETC.) AND MEANING OF SYMBOLS, SEE TEXT)

STANDARD METROPOLITAN STATISTICAL AREA OMAHA, NEBR.-IOWA TOTAL	TOTAL	LESS THAN $10,000	$10,000 TO $19,999	$20,000 TO $29,999	$30,000 TO $39,999	$40,000 TO $49,999	$50,000 TO $59,999	$60,000 TO $74,999	$75,000 TO $99,999	$100,000 TO $199,999	$200,000 OR MORE	MEDIAN (DOLLARS)
SPECIFIED OWNER OCCUPIED[1]--CONTINUED												
UNITS OCCUPIED LAST WINTER--CONTINUED												
INSUFFICIENT HEAT												
CLOSURE OF ROOMS:												
WITH HEATING EQUIPMENT	113 800	2 900	12 900	19 400	25 400	20 900	12 400	10 500	5 600	3 400	400	38500
NO ROOMS CLOSED	109 100	2 700	11 800	18 600	24 600	20 300	12 100	10 100	5 300	3 300	400	38700
CLOSED CERTAIN ROOMS	4 300	300	1 000	800	800	500	200	300	200	-	-	30800
LIVING ROOM ONLY	200	-	-	-	-	-	-	100	-	-	-	...
DINING ROOM ONLY	-	-	-	-	-	-	-	-	-	-	-	-
1 OR MORE BEDROOMS ONLY	2 100	200	500	400	300	300	100	100	-	-	-	27800
OTHER ROOMS OR COMBINATION OF ROOMS	1 200	-	300	200	300	100	-	100	100	-	-	33200
NOT REPORTED	800	100	200	100	100	100	-	-	100	-	-	...
NOT REPORTED	400	-	-	-	-	-	-	-	100	-	-	...
NO HEATING EQUIPMENT	-	-	-	-	-	-	-	-	-	-	-	-
ADDITIONAL HEAT SOURCE:												
WITH SPECIFIED HEATING EQUIPMENT[2]	113 700	2 900	12 900	19 400	25 400	20 800	12 400	10 500	5 600	3 400	400	32500
NO ADDITIONAL HEAT SOURCE USED	105 200	2 700	11 700	18 200	23 000	19 900	11 500	9 700	4 900	3 200	400	38700
USED KITCHEN STOVE, FIREPLACE, OR PORTABLE HEATER	8 200	200	1 200	1 000	2 400	800	800	800	600	100	-	36500
NOT REPORTED	300	-	-	100	-	100	-	-	-	-	-	...
LACKING SPECIFIED HEATING EQUIPMENT OR NONE	100	-	-	-	-	100	-	-	-	-	-	...
ROOMS LACKING SPECIFIED HEAT SOURCE:												
WITH SPECIFIED HEATING EQUIPMENT[2]	113 700	2 900	12 900	19 400	25 400	20 800	12 400	10 500	5 600	3 400	400	38500
NO ROOMS LACKING AIR DUCTS, REGISTERS, RADIATORS, OR HEATERS	105 800	2 100	10 700	17 900	24 000	19 900	12 000	10 200	5 300	3 300	400	39300
ROOMS LACKING AIR DUCTS, REGISTERS, RADIATORS, OR HEATERS	6 500	600	2 000	1 300	1 100	800	300	200	200	-	-	24600
1 ROOM	3 800	-	1 000	900	900	500	200	100	100	-	-	29300
2 ROOMS	1 300	-	700	300	100	200	-	-	-	-	-	19100
3 ROOMS OR MORE	1 500	500	300	200	100	200	100	-	-	-	-	15400
NOT REPORTED	1 300	200	100	200	400	100	-	100	100	100	-	33500
LACKING SPECIFIED HEATING EQUIPMENT OR NONE	100	-	-	-	-	100	-	-	-	-	-	...

[1]LIMITED TO 1-UNIT STRUCTURES ON LESS THAN 10 ACRES AND NO BUSINESS ON PROPERTY.
[2]EXCLUDES ROOM HEATERS WITHOUT FLUE OR VENT, FIREPLACES, STOVES, AND PORTABLE HEATERS.

TABLE A-8. VALUE OF OWNER-OCCUPIED HOUSING UNITS BY SELECTED NEIGHBORHOOD CHARACTERISTICS: 1979

(DATA BASED ON SAMPLE, SEE TEXT. FOR MINIMUM BASE FOR DERIVED FIGURES (PERCENT, MEDIAN, ETC.) AND MEANING OF SYMBOLS, SEE TEXT)

STANDARD METROPOLITAN STATISTICAL AREA OMAHA, NEBR.-IOWA TOTAL	TOTAL	LESS THAN $10,000	$10,000 TO $19,999	$20,000 TO $29,999	$30,000 TO $39,999	$40,000 TO $49,999	$50,000 TO $59,999	$60,000 TO $74,999	$75,000 TO $99,999	$100,000 TO $199,999	$200,000 OR MORE	MEDIAN (DOLLARS)
SPECIFIED OWNER OCCUPIED[1]	121 200	2 900	13 100	19 900	26 900	22 600	13 800	11 500	6 100	3 700	500	39100
NEIGHBORHOOD CONDITIONS												
NO STREET OR HIGHWAY NOISE	84 600	1 900	8 900	13 700	17 900	15 200	9 900	9 200	4 600	2 900	300	39900
WITH STREET OR HIGHWAY NOISE	36 200	1 000	4 200	6 200	9 000	7 300	3 900	2 300	1 300	800	200	37500
DOES NOT BOTHER	13 000	400	1 100	2 400	3 700	2 400	1 500	800	500	200	-	37200
BOTHERS A LITTLE	15 300	400	1 700	2 500	3 600	3 100	1 800	1 100	600	300	100	38100
BOTHERS VERY MUCH	6 600	200	1 100	1 100	1 500	1 500	500	300	200	200	-	36600
BOTHERS SO MUCH WOULD LIKE TO MOVE	1 200	-	300	200	100	300	100	-	-	-	-	33500
NOT REPORTED	100	-	-	-	-	-	-	-	-	-	-	...
NOT REPORTED	400	-	-	-	-	100	-	-	100	-	-	...
NO AIRPLANE TRAFFIC NOISE	81 600	2 100	9 600	13 500	19 100	14 700	8 900	6 600	4 100	2 700	300	38200
WITH AIRPLANE TRAFFIC NOISE	39 300	800	3 400	6 400	7 800	7 900	4 900	4 900	2 000	1 000	300	41500
DOES NOT BOTHER	22 100	600	1 800	3 600	4 700	4 300	2 700	2 700	1 000	500	200	41000
BOTHERS A LITTLE	12 200	100	1 100	2 100	2 200	2 400	1 700	1 500	600	500	-	42200
BOTHERS VERY MUCH	4 300	100	500	600	800	1 000	500	500	400	-	-	42000
BOTHERS SO MUCH WOULD LIKE TO MOVE	200	-	-	-	-	-	-	-	-	-	-	...
NOT REPORTED	400	-	-	100	100	100	-	100	-	-	-	...
NOT REPORTED	300	-	100	100	-	100	-	-	-	-	-	...
NO HEAVY TRAFFIC	90 300	2 000	8 700	14 000	19 700	16 800	10 800	10 200	4 700	3 200	300	40500
WITH HEAVY TRAFFIC	30 600	1 000	4 400	5 900	7 200	5 800	3 000	1 300	1 300	500	200	35600
DOES NOT BOTHER	12 000	400	1 600	2 800	3 100	1 900	1 100	500	600	-	-	34100
BOTHERS A LITTLE	10 200	300	1 500	1 600	2 400	1 900	1 000	500	500	200	100	36700
BOTHERS VERY MUCH	7 100	200	900	1 200	1 600	1 700	700	300	300	200	-	37800
BOTHERS SO MUCH WOULD LIKE TO MOVE	1 000	-	300	200	100	200	100	-	-	-	-	...
NOT REPORTED	200	-	-	100	-	-	-	-	-	-	-	...
NOT REPORTED	300	-	-	-	-	100	-	-	-	-	-	...
NO STREETS IN NEED OF REPAIR	98 200	2 300	9 600	15 900	22 700	18 200	12 300	9 200	4 700	3 000	400	39400
WITH STREETS IN NEED OF REPAIR	22 600	600	3 400	4 000	4 300	4 300	1 500	2 300	1 300	700	100	37700
DOES NOT BOTHER	3 200	100	700	400	400	700	200	300	100	300	-	40100
BOTHERS A LITTLE	9 100	300	1 200	1 700	1 600	1 600	500	900	700	400	-	37700
BOTHERS VERY MUCH	9 800	200	1 300	1 800	2 000	1 900	800	1 100	500	100	-	37400
BOTHERS SO MUCH WOULD LIKE TO MOVE	500	-	100	-	100	200	-	-	-	-	-	...
NOT REPORTED	100	-	-	-	-	-	-	-	-	-	-	...
NOT REPORTED	400	-	100	100	-	100	-	-	-	-	-	...
NO ROADS IMPASSABLE	98 900	2 100	10 400	16 100	22 300	18 500	11 500	9 800	4 800	3 000	400	39300
WITH ROADS IMPASSABLE	20 900	900	2 600	3 800	4 300	3 900	1 800	1 700	1 200	700	100	37500
DOES NOT BOTHER	3 200	200	300	600	600	700	300	200	100	100	-	37900
BOTHERS A LITTLE	7 800	300	1 000	1 100	1 400	1 700	700	800	600	200	-	40400
BOTHERS VERY MUCH	9 000	300	1 000	1 900	2 200	1 500	800	600	500	300	-	35800
BOTHERS SO MUCH WOULD LIKE TO MOVE	500	-	200	-	-	-	-	-	-	-	-	...
NOT REPORTED	300	-	100	-	-	-	-	-	-	100	-	...
NOT REPORTED	1 400	-	100	100	200	200	500	-	100	-	-	49400

[1]LIMITED TO 1-UNIT STRUCTURES ON LESS THAN 10 ACRES AND NO BUSINESS ON PROPERTY.

TABLE A-8. VALUE OF OWNER-OCCUPIED HOUSING UNITS BY SELECTED NEIGHBORHOOD CHARACTERISTICS: 1979--CONTINUED

(DATA BASED ON SAMPLE, SEE TEXT. FOR MINIMUM BASE FOR DERIVED FIGURES (PERCENT, MEDIAN, ETC.) AND MEANING OF SYMBOLS, SEE TEXT)

STANDARD METROPOLITAN STATISTICAL AREA OMAHA, NEBR.-IOWA TOTAL	TOTAL	LESS THAN $10,000	$10,000 TO $19,999	$20,000 TO $29,999	$30,000 TO $39,999	$40,000 TO $49,999	$50,000 TO $59,999	$60,000 TO $74,999	$75,000 TO $99,999	$100,000 TO $199,999	$200,000 OR MORE	MEDIAN (DOLLARS)
SPECIFIED OWNER OCCUPIED[1]--CONTINUED												
NEIGHBORHOOD CONDITIONS--CONTINUED												
NO OCCUPIED HOUSING IN RUNDOWN CONDITION	110 600	2 500	10 600	17 400	24 400	21 400	13 100	11 300	5 900	3 500	500	40200
WITH OCCUPIED HOUSING IN RUNDOWN CONDITION	10 300	400	2 400	2 600	2 500	1 100	800	200	100	200	-	28900
DOES NOT BOTHER	1 400	100	400	500	200	100	100	-	-	-	-	24000
BOTHERS A LITTLE	4 100	200	800	800	1 300	500	300	-	-	100	-	31800
BOTHERS VERY MUCH	4 100	200	1 000	1 100	1 000	400	300	100	100	-	-	28200
BOTHERS SO MUCH WOULD LIKE TO MOVE	500	-	100	100	-	100	100	-	-	-	-	...
NOT REPORTED	300	-	100	100	-	-	-	-	-	-	-	...
NOT REPORTED	300	-	100	-	-	100	-	-	-	-	-	...
NO COMMERCIAL OR NONRESIDENTIAL ACTIVITIES	108 400	2 500	10 600	17 700	23 900	20 300	12 900	10 700	5 700	3 600	500	39800
WITH COMMERCIAL OR NONRESIDENTIAL ACTIVITIES	12 500	400	2 400	2 300	2 800	2 300	900	800	400	100	-	33900
DOES NOT BOTHER	8 400	200	1 400	1 800	1 900	1 800	600	500	100	100	-	34000
BOTHERS A LITTLE	1 800	-	300	200	500	300	300	100	100	-	-	39000
BOTHERS VERY MUCH	1 700	100	500	200	400	100	100	100	-	-	-	27800
BOTHERS SO MUCH WOULD LIKE TO MOVE	300	-	100	100	-	-	-	-	-	-	-	...
NOT REPORTED	200	-	-	-	-	100	-	-	-	-	-	...
NOT REPORTED	300	-	100	-	100	100	-	-	-	-	-	...
NO ODORS, SMOKE, OR GAS	112 700	2 600	11 300	18 000	24 900	21 700	13 200	11 000	5 900	3 700	500	39800
WITH ODORS, SMOKE, OR GAS	8 200	400	1 700	2 000	2 000	900	700	500	100	-	-	30000
DOES NOT BOTHER	1 300	-	300	500	200	100	100	100	-	-	-	27100
BOTHERS A LITTLE	3 200	200	800	900	600	100	300	300	-	-	-	27100
BOTHERS VERY MUCH	3 000	200	500	500	900	600	200	100	-	-	-	33000
BOTHERS SO MUCH WOULD LIKE TO MOVE	600	-	100	100	200	100	100	-	-	-	-	...
NOT REPORTED	100	-	-	-	-	-	-	-	-	-	-	...
NOT REPORTED	300	-	-	-	-	100	-	-	-	-	-	...
ADEQUATE STREET LIGHTS	108 100	2 800	12 100	18 900	24 200	20 100	12 600	9 200	5 000	2 800	400	38400
INADEQUATE STREET LIGHTS	12 700	200	900	1 100	2 700	2 400	1 200	2 200	1 100	800	100	46300
DOES NOT BOTHER	5 800	100	300	300	800	1 100	600	1 600	500	500	-	54900
BOTHERS A LITTLE	4 100	-	300	500	1 100	900	300	300	300	200	100	41300
BOTHERS VERY MUCH	2 500	-	300	300	500	300	300	300	300	100	-	40100
BOTHERS SO MUCH WOULD LIKE TO MOVE	100	-	-	-	100	-	-	-	-	-	-	...
NOT REPORTED	100	-	-	-	100	-	-	-	-	-	-	...
NOT REPORTED	400	-	200	-	-	100	-	-	-	-	-	...
NO NEIGHBORHOOD CRIME	101 400	1 800	10 200	16 400	22 600	19 600	12 400	10 000	5 000	3 000	400	39900
WITH NEIGHBORHOOD CRIME	19 300	1 100	2 700	3 500	4 300	2 800	1 400	1 500	1 000	700	200	35300
DOES NOT BOTHER	1 600	100	300	300	400	200	-	300	-	-	-	33600
BOTHERS A LITTLE	6 900	300	500	1 400	1 600	1 300	900	400	300	200	-	37600
BOTHERS VERY MUCH	9 700	600	1 600	1 700	2 200	1 200	400	700	700	500	100	34300
BOTHERS SO MUCH WOULD LIKE TO MOVE	900	100	200	200	100	100	-	-	-	-	-	...
NOT REPORTED	200	-	-	-	-	-	100	-	-	-	-	...
NOT REPORTED	400	-	100	-	-	100	-	-	-	-	-	...
NO TRASH, LITTER, OR JUNK	102 400	2 000	8 700	16 200	22 700	19 900	12 800	10 700	5 900	3 200	400	40800
WITH TRASH, LITTER, OR JUNK	18 500	1 000	4 300	3 700	4 200	2 600	1 000	800	200	500	200	30500
DOES NOT BOTHER	2 800	200	1 000	300	700	200	100	300	-	100	-	27600
BOTHERS A LITTLE	5 800	200	1 000	1 600	1 300	1 100	300	100	100	100	-	31000
BOTHERS VERY MUCH	9 300	600	2 200	1 700	2 200	1 200	600	400	-	300	100	30500
BOTHERS SO MUCH WOULD LIKE TO MOVE	500	-	100	-	100	100	100	-	-	-	-	...
NOT REPORTED	-	-	-	-	-	-	-	-	-	-	-	...
NOT REPORTED	300	-	100	-	-	100	-	-	-	-	-	...
NO BOARDED-UP OR ABANDONED STRUCTURES	115 400	2 400	11 400	18 600	26 000	22 100	13 600	11 300	6 000	3 700	500	39800
WITH BOARDED-UP OR ABANDONED STRUCTURES	5 400	500	1 600	1 400	900	400	200	200	-	-	-	24000
DOES NOT BOTHER	1 500	100	400	400	400	-	100	-	-	-	-	27400
BOTHERS A LITTLE	1 700	100	700	300	200	100	100	-	-	-	-	20700
BOTHERS VERY MUCH	2 000	200	500	600	300	200	-	-	-	-	-	23900
BOTHERS SO MUCH WOULD LIKE TO MOVE	-	-	-	-	-	-	-	-	-	-	-	...
NOT REPORTED	300	100	100	-	-	-	-	-	-	-	-	...
NOT REPORTED	300	100	100	-	-	100	-	-	-	-	-	...
NEIGHBORHOOD CONDITIONS AND WISH TO MOVE[2]												
NO BOTHERSOME NEIGHBORHOOD CONDITIONS	51 900	1 100	4 700	7 800	11 700	9 600	6 700	5 600	2 600	1 800	200	40700
WITH BOTHERSOME NEIGHBORHOOD CONDITIONS	69 100	1 900	8 300	12 200	15 200	12 900	7 100	5 900	3 400	1 900	400	38000
HOUSEHOLD WOULD NOT LIKE TO MOVE	65 000	1 700	7 300	11 600	14 400	12 100	6 700	5 700	3 400	1 800	400	38300
HOUSEHOLD WOULD LIKE TO MOVE	3 600	100	900	600	700	700	300	100	100	100	-	32900
NOT REPORTED	600	-	100	-	100	100	100	100	-	-	-	...
NOT REPORTED	200	-	-	-	-	100	-	-	-	-	-	...
NEIGHBORHOOD SERVICES												
SATISFACTORY PUBLIC TRANSPORTATION	78 300	2 600	11 200	15 900	19 200	13 300	7 000	4 700	2 300	1 800	400	34900
UNSATISFACTORY PUBLIC TRANSPORTATION	31 700	300	1 400	2 700	5 300	6 500	5 100	5 900	2 900	1 500	100	49500
DOES NOT BOTHER	16 600	200	500	1 600	2 300	3 300	2 200	3 700	1 700	1 000	100	51800
BOTHERS A LITTLE	8 100	-	300	500	1 600	2 000	1 400	1 400	700	200	-	48400
BOTHERS VERY MUCH	6 100	100	500	600	1 300	1 200	1 200	700	400	200	-	44900
BOTHERS SO MUCH WOULD LIKE TO MOVE	-	-	-	-	-	-	-	-	-	-	-	...
NOT REPORTED	900	-	-	100	-	100	200	200	100	-	-	...
DON'T KNOW	10 900	100	400	1 300	2 400	2 700	1 700	900	900	400	-	44600
NOT REPORTED	200	-	-	-	-	100	-	-	-	-	-	...
SATISFACTORY SCHOOLS	106 200	2 200	11 200	17 800	23 300	20 100	12 200	10 500	5 300	3 200	400	39400
UNSATISFACTORY SCHOOLS	3 400	100	400	500	800	400	400	200	100	200	-	37000
DOES NOT BOTHER	800	100	-	100	200	200	100	-	-	-	-	...
BOTHERS A LITTLE	400	-	100	100	-	-	100	-	-	-	-	...
BOTHERS VERY MUCH	1 700	-	200	300	400	100	200	200	100	100	-	36600
BOTHERS SO MUCH WOULD LIKE TO MOVE	300	-	-	-	200	-	-	-	-	-	-	...
NOT REPORTED	100	-	-	-	-	-	-	-	-	-	-	...
DON'T KNOW	11 300	600	1 400	1 600	2 700	2 000	1 200	700	600	300	100	37400
NOT REPORTED	300	-	100	-	-	100	-	-	-	-	-	...

[1]LIMITED TO 1-UNIT STRUCTURES ON LESS THAN 10 ACRES AND NO BUSINESS ON PROPERTY.
[2]WISH TO MOVE ONLY RELATES TO RESPONDENT'S OPINION OF SPECIFIC NEIGHBORHOOD CONDITIONS.

TABLE A-8. VALUE OF OWNER-OCCUPIED HOUSING UNITS BY SELECTED NEIGHBORHOOD CHARACTERISTICS: 1979--CONTINUED

(DATA BASED ON SAMPLE, SEE TEXT. FOR MINIMUM BASE FOR DERIVED FIGURES (PERCENT, MEDIAN, ETC.) AND MEANING OF SYMBOLS, SEE TEXT)

STANDARD METROPOLITAN STATISTICAL AREA OMAHA, NEBR.-IOWA TOTAL	TOTAL	LESS THAN $10,000	$10,000 TO $19,999	$20,000 TO $29,999	$30,000 TO $39,999	$40,000 TO $49,999	$50,000 TO $59,999	$60,000 TO $74,999	$75,000 TO $99,999	$100,000 TO $199,999	$200,000 OR MORE	MEDIAN (DOLLARS)
SPECIFIED OWNER OCCUPIED[1]--CONTINUED												
NEIGHBORHOOD SERVICES--CONTINUED												
SATISFACTORY SHOPPING	104 000	1 800	10 400	16 900	24 600	19 800	11 900	9 800	5 400	3 000	400	39300
UNSATISFACTORY SHOPPING	16 800	1 200	2 500	3 000	2 300	2 800	1 900	1 700	600	700	100	37400
DOES NOT BOTHER	6 300	300	600	1 300	800	1 100	1 000	700	200	300	-	42100
BOTHERS A LITTLE	5 700	200	1 000	1 000	900	900	500	700	200	300	-	38200
BOTHERS VERY MUCH	4 500	700	900	800	500	700	400	300	200	100	-	28700
BOTHERS SO MUCH WOULD LIKE TO MOVE	200	-	100	-	-	-	-	-	-	-	-	...
NOT REPORTED	100	-	-	-	-	-	-	-	-	-	-	...
DON'T KNOW	100	-	100	-	-	-	-	-	-	-	-	...
NOT REPORTED	300	-	-	-	-	100	-	-	-	-	-	...
SATISFACTORY POLICE PROTECTION	108 500	2 300	10 700	18 400	24 400	20 500	13 000	10 300	5 100	3 200	500	39400
UNSATISFACTORY POLICE PROTECTION	6 800	500	1 400	800	1 400	1 200	300	500	400	300	-	35000
DOES NOT BOTHER	900	100	200	100	100	100	100	100	100	-	-	...
BOTHERS A LITTLE	2 100	100	500	500	200	500	-	100	200	100	-	30100
BOTHERS VERY MUCH	3 700	300	600	300	1 000	700	200	300	200	100	-	37100
BOTHERS SO MUCH WOULD LIKE TO MOVE	200	-	100	-	-	-	-	-	-	-	-	...
NOT REPORTED	-	-	-	-	-	-	-	-	-	-	-	-
DON'T KNOW	5 700	200	900	700	1 200	800	500	600	500	200	-	38600
NOT REPORTED	200	-	-	-	-	100	-	-	-	-	-	...
SATISFACTORY OUTDOOR RECREATION FACILITIES	91 400	1 800	9 400	15 100	21 000	16 900	10 900	8 700	4 300	3 000	400	39300
UNSATISFACTORY OUTDOOR RECREATION FACILITIES	24 000	800	2 700	3 700	4 900	4 800	2 500	2 500	1 400	600	100	39700
DOES NOT BOTHER	11 200	500	1 400	2 000	2 200	1 800	1 000	1 300	600	300	-	37400
BOTHERS A LITTLE	7 200	200	800	1 100	1 800	1 400	800	600	300	100	100	38300
BOTHERS VERY MUCH	4 900	-	300	500	800	1 400	600	500	400	200	-	45200
BOTHERS SO MUCH WOULD LIKE TO MOVE	200	-	-	-	100	-	100	-	-	-	-	...
NOT REPORTED	500	-	100	100	-	100	-	-	-	-	-	...
DON'T KNOW	5 500	400	900	1 100	1 000	800	500	300	300	100	100	33600
NOT REPORTED	300	-	100	-	-	100	-	-	-	-	-	...
SATISFACTORY HOSPITALS OR HEALTH CLINICS	102 000	2 200	10 800	17 200	23 200	19 600	11 400	9 400	4 700	3 100	400	39000
UNSATISFACTORY HOSPITALS OR HEALTH CLINICS	17 500	700	2 000	2 600	3 400	2 500	2 300	2 100	1 300	500	100	40000
DOES NOT BOTHER	9 900	400	800	1 400	1 800	1 600	1 400	1 300	800	400	-	43700
BOTHERS A LITTLE	4 400	200	800	800	700	400	600	500	200	100	-	34400
BOTHERS VERY MUCH	2 600	100	200	300	800	400	200	300	200	-	-	38700
BOTHERS SO MUCH WOULD LIKE TO MOVE	-	-	-	-	-	-	-	-	-	-	-	-
NOT REPORTED	600	-	200	100	100	100	100	-	-	-	-	...
DON'T KNOW	1 200	-	100	100	300	300	200	-	100	100	-	41800
NOT REPORTED	400	-	100	-	-	200	-	-	-	-	-	...
NEIGHBORHOOD SERVICES AND WISH TO MOVE[2]												
WITH SATISFACTORY NEIGHBORHOOD SERVICES	60 000	1 000	6 900	11 300	15 600	11 300	6 600	3 600	1 900	1 600	300	37000
WITH UNSATISFACTORY NEIGHBORHOOD SERVICES	61 000	2 000	6 200	8 700	11 300	11 200	7 200	7 900	4 200	2 100	200	42100
HOUSEHOLD WOULD NOT LIKE TO MOVE	1 000	100	200	200	200	-	100	100	-	-	-	...
HOUSEHOLD WOULD LIKE TO MOVE	800	100	200	-	300	-	100	-	-	-	-	...
NOT REPORTED	59 200	1 800	5 800	8 400	10 700	11 200	7 000	7 800	4 100	2 100	200	42500
NOT REPORTED	200	-	-	-	-	100	-	-	-	-	-	...
OVERALL OPINION OF NEIGHBORHOOD												
EXCELLENT	61 900	300	3 000	6 400	11 800	13 000	9 300	9 400	5 200	3 000	400	47300
GOOD	48 700	1 500	6 800	10 900	13 200	8 600	4 100	1 900	900	700	100	33900
FAIR	8 900	800	2 700	2 500	1 700	800	200	200	-	-	-	23900
POOR	1 400	300	600	200	100	100	100	-	-	-	-	16000
NOT REPORTED	300	-	-	-	-	100	-	-	-	-	-	...
HOUSEHOLD WOULD LIKE TO MOVE[3]	3 600	100	900	600	700	700	300	100	100	100	-	32900
EXCELLENT	700	-	100	100	100	100	100	-	-	100	-	...
GOOD	1 300	-	300	100	300	300	100	100	100	-	-	38500
FAIR	1 100	-	400	300	300	100	-	-	-	-	-	26000
POOR	400	100	100	-	-	100	-	-	-	-	-	...
NOT REPORTED	-	-	-	-	-	-	-	-	-	-	-	...
HOUSEHOLD WOULD NOT LIKE TO MOVE[3]	116 900	2 600	12 100	19 300	26 100	21 800	13 400	11 300	6 000	3 600	500	39300
EXCELLENT	61 000	300	2 900	6 200	11 700	12 800	9 200	9 300	5 200	2 900	400	47300
GOOD	47 100	1 500	6 400	10 800	12 900	8 300	3 900	1 800	800	700	100	33800
FAIR	7 600	800	2 300	2 200	1 400	700	200	200	-	-	-	23600
POOR	1 000	200	500	100	-	-	100	-	-	-	-	...
NOT REPORTED	100	-	-	-	-	-	-	-	-	-	-	...
NOT REPORTED	700	-	100	-	100	200	100	100	-	-	-	...

[1]LIMITED TO 1-UNIT STRUCTURES ON LESS THAN 10 ACRES AND NO BUSINESS ON PROPERTY.
[2]WISH TO MOVE ONLY RELATES TO RESPONDENT'S OPINION OF SPECIFIC NEIGHBORHOOD SERVICES.
[3]WISH TO MOVE ONLY RELATES TO RESPONDENT'S OPINION OF SPECIFIC NEIGHBORHOOD CONDITIONS.

TABLE A-9. GROSS RENT OF RENTER-OCCUPIED HOUSING UNITS BY OCCUPANCY AND UTILIZATION CHARACTERISTICS AND SERVICES AVAILABLE: 1979

(DATA BASED ON SAMPLE, SEE TEXT. FOR MINIMUM BASE FOR DERIVED FIGURES (PERCENT, MEDIAN, ETC.) AND MEANING OF SYMBOLS, SEE TEXT)

STANDARD METROPOLITAN STATISTICAL AREA OMAHA, NEBR.-IOWA TOTAL	TOTAL	LESS THAN $100	$100 TO $149	$150 TO $199	$200 TO $249	$250 TO $299	$300 TO $349	$350 TO $399	$400 TO $499	$500 OR MORE	NO CASH RENT	MEDIAN (DOLLARS)
SPECIFIED RENTER OCCUPIED[1]	66 700	4 400	7 100	17 200	19 500	9 600	4 100	1 600	1 300	400	1 700	210
DURATION OF OCCUPANCY												
HOUSEHOLD HEAD LIVED HERE:												
LESS THAN 3 MONTHS	8 700	300	1 000	2 200	2 100	1 600	700	200	100	100	300	216
3 MONTHS OR LONGER	58 000	4 000	6 100	15 000	17 400	7 900	3 400	1 400	1 200	300	1 400	209
LAST WINTER	49 600	3 600	5 600	12 700	14 500	7 100	3 000	1 000	700	200	1 300	208
BEDROOM PRIVACY												
BEDROOMS:												
NONE AND 1	29 100	2 900	5 100	10 100	8 400	1 800	200	-	-	-	500	181
2 OR MORE	37 600	1 500	2 000	7 100	11 100	7 800	3 900	1 500	1 300	400	1 200	234
NONE LACKING PRIVACY	34 900	1 400	1 600	6 300	10 200	7 500	3 700	1 500	1 300	400	1 000	237
1 OR MORE LACKING PRIVACY[2]	2 700	-	400	800	900	200	200	-	-	-	200	205
BATHROOM ACCESSED THROUGH BEDROOM[3]	4 600	500	1 100	1 300	1 000	300	100	-	-	-	300	172
OTHER ROOM ACCESSED THROUGH BEDROOM	2 500	300	600	700	500	100	200	-	-	-	200	167
NOT REPORTED	-	-	-	-	-	-	-	-	-	-	-	-
CONDITION OF KITCHEN FACILITIES												
WITH COMPLETE KITCHEN FACILITIES	66 300	4 200	7 000	17 200	19 400	9 600	4 100	1 600	1 300	400	1 700	210
ALL IN USABLE CONDITION	65 700	4 100	6 900	16 900	19 200	9 600	4 100	1 600	1 300	400	1 700	210
1 OR MORE NOT USABLE	400	100	-	200	-	-	-	-	-	-	-	...
NOT REPORTED	200	100	-	-	100	-	-	-	-	-	-	...
LACKING COMPLETE KITCHEN FACILITIES	400	100	100	-	100	-	-	-	-	-	-	...
GARBAGE COLLECTION SERVICE												
WITH SERVICE	64 900	4 200	6 900	16 800	19 100	9 300	4 000	1 500	1 300	200	1 500	210
LESS THAN ONCE A WEEK	100	100	-	-	100	-	-	-	-	-	-	...
ONCE A WEEK	42 000	2 700	5 400	12 600	11 000	4 600	2 500	800	900	200	1 300	198
TWICE A WEEK OR MORE	14 800	1 000	1 000	3 100	4 400	3 100	900	600	400	-	300	225
DON'T KNOW	7 500	300	500	1 100	3 400	1 600	500	100	-	-	-	227
NOT REPORTED	300	100	-	-	100	-	100	-	-	-	-	...
NO SERVICE	1 700	200	100	300	300	300	-	100	-	100	100	211
METHOD OF DISPOSAL:												
INCINERATOR, TRASH CHUTE, OR COMPACTOR	300	100	-	-	200	-	-	-	-	-	-	...
GARBAGE DISPOSAL	600	-	-	100	100	200	-	-	-	-	-	...
OTHER MEANS	600	100	-	100	100	-	-	-	-	100	100	...
NOT REPORTED	200	-	-	100	-	100	-	-	-	-	-	...
DON'T KNOW	100	-	-	-	100	-	-	-	-	-	-	...
NOT REPORTED	-	-	-	-	-	-	-	-	-	-	-	...
EXTERMINATION SERVICE												
OCCUPIED 3 MONTHS OR LONGER	58 000	4 000	6 100	15 000	17 400	7 900	3 400	1 400	1 200	300	1 400	209
NO SIGNS OF MICE OR RATS	53 200	3 700	5 100	13 600	16 300	7 800	3 100	1 300	1 100	200	1 100	211
WITH SIGNS OF MICE OR RATS	4 600	300	900	1 300	1 000	200	400	100	100	-	300	185
WITH SIGNS OF MICE ONLY	4 100	300	800	1 200	800	200	400	100	100	-	300	186
WITH REGULAR EXTERMINATION SERVICE	200	100	100	-	-	-	-	-	-	-	-	...
WITH IRREGULAR EXTERMINATION SERVICE	1 700	200	200	600	400	-	-	-	100	-	-	178
NO EXTERMINATION SERVICE	1 900	-	300	500	500	100	200	-	-	-	200	206
NOT REPORTED	300	-	-	100	-	-	-	-	-	-	-	...
WITH SIGNS OF RATS ONLY	100	-	-	-	100	-	-	-	-	-	-	...
WITH REGULAR EXTERMINATION SERVICE	-	-	-	-	-	-	-	-	-	-	-	...
WITH IRREGULAR EXTERMINATION SERVICE	-	-	-	-	-	-	-	-	-	-	-	...
NO EXTERMINATION SERVICE	-	-	-	-	-	-	-	-	-	-	-	...
NOT REPORTED	-	-	-	-	-	-	-	-	-	-	-	-
WITH SIGNS OF MICE AND RATS	200	-	100	100	-	-	-	-	-	-	-	...
WITH REGULAR EXTERMINATION SERVICE	-	-	-	-	-	-	-	-	-	-	-	...
WITH IRREGULAR EXTERMINATION SERVICE	200	-	100	100	-	-	-	-	-	-	-	...
NO EXTERMINATION SERVICE	-	-	-	-	-	-	-	-	-	-	-	-
NOT REPORTED	-	-	-	-	-	-	-	-	-	-	-	-
DON'T KNOW	-	-	-	-	-	-	-	-	-	-	-	-
WITH REGULAR EXTERMINATION SERVICE	-	-	-	-	-	-	-	-	-	-	-	-
WITH IRREGULAR EXTERMINATION SERVICE	-	-	-	-	-	-	-	-	-	-	-	-
NO EXTERMINATION SERVICE	-	-	-	-	-	-	-	-	-	-	-	-
NOT REPORTED	-	-	-	-	-	-	-	-	-	-	-	-
NOT REPORTED	100	-	-	-	-	-	-	-	-	-	-	...
NOT REPORTED	200	-	-	100	100	-	-	-	-	-	-	...
OCCUPIED LESS THAN 3 MONTHS	8 700	300	1 000	2 200	2 100	1 600	700	200	100	100	300	216

[1]EXCLUDES 1-UNIT STRUCTURES ON 10 ACRES OR MORE.
[2]FIGURES MAY NOT ADD TO TOTAL BECAUSE MORE THAN 1 CONDITION MAY BE REPORTED FOR THE SAME HOUSING UNIT.
[3]LIMITED TO HOUSING UNITS WITH ONLY 1 FLUSH TOILET.

TABLE A-10. GROSS RENT OF RENTER-OCCUPIED HOUSING UNITS BY DEFICIENCIES IN SELECTED STRUCTURAL CHARACTERISTICS: 1979

(DATA BASED ON SAMPLE, SEE TEXT. FOR MINIMUM BASE FOR DERIVED FIGURES (PERCENT, MEDIAN, ETC.) AND MEANING OF SYMBOLS, SEE TEXT)

STANDARD METROPOLITAN STATISTICAL AREA OMAHA, NEBR.-IOWA TOTAL	TOTAL	LESS THAN $100	$100 TO $149	$150 TO $199	$200 TO $249	$250 TO $299	$300 TO $349	$350 TO $399	$400 TO $499	$500 OR MORE	NO CASH RENT	MEDIAN (DOLLARS)
SPECIFIED RENTER OCCUPIED[1]	66 700	4 400	7 100	17 200	19 500	9 600	4 100	1 600	1 300	400	1 700	210
2 OR MORE UNITS IN STRUCTURE	45 100	3 300	5 500	12 100	13 600	6 500	2 100	900	500	100	500	205
COMMON STAIRWAYS												
WITH COMMON STAIRWAYS	39 000	2 900	4 600	10 200	12 300	6 200	1 400	600	400	-	200	207
NO LOOSE STEPS	31 200	2 200	3 400	8 300	10 100	5 200	1 200	500	300	-	100	208
RAILINGS NOT LOOSE	28 200	2 000	3 000	7 100	9 400	4 900	1 200	400	200	-	100	210
RAILINGS LOOSE	1 800	100	300	900	300	100	-	-	100	-	-	180
NO RAILINGS	600	-	100	200	200	-	-	-	-	-	-	...
NOT REPORTED	600	-	-	100	200	200	-	-	-	-	-	...
LOOSE STEPS	2 700	200	500	700	900	300	-	-	-	-	-	195
RAILINGS NOT LOOSE	2 200	200	300	700	700	300	-	-	-	-	-	190
RAILINGS LOOSE	400	-	100	-	200	-	-	-	-	-	-	...
NO RAILINGS	-	-	-	-	-	-	-	-	-	-	-	-
NOT REPORTED	100	-	-	-	-	-	-	-	-	-	-	...
NOT REPORTED	5 100	500	800	1 200	1 300	700	300	100	200	-	-	201
NO COMMON STAIRWAYS	6 100	500	900	1 800	1 300	200	700	300	100	100	200	192
LIGHT FIXTURES IN PUBLIC HALLS												
WITH PUBLIC HALLS	30 900	2 000	3 600	7 100	10 400	5 400	1 300	500	300	100	200	213
WITH LIGHT FIXTURES	30 500	2 000	3 500	6 900	10 300	5 400	1 300	500	300	100	200	213
ALL IN WORKING ORDER	28 500	1 800	3 300	6 500	9 400	5 100	1 300	500	300	100	200	213
SOME IN WORKING ORDER	1 700	100	100	300	800	200	-	-	-	-	-	215
NONE IN WORKING ORDER	-	-	-	-	-	-	-	-	-	-	-	...
NOT REPORTED	200	-	-	-	100	-	-	-	-	-	-	...
NO LIGHT FIXTURES	400	-	100	200	-	-	-	-	-	-	-	...
NO PUBLIC HALLS	9 200	800	1 200	3 900	1 900	400	500	200	100	-	200	181
NOT REPORTED	5 000	500	800	1 100	1 300	700	300	100	200	-	-	203
STORIES BETWEEN MAIN AND APARTMENT ENTRANCES												
NONE (ON SAME FLOOR)	11 200	1 100	1 100	3 600	3 100	1 100	500	400	100	-	300	195
1 (UP OR DOWN)	16 600	900	2 500	4 200	5 000	2 700	700	200	100	-	100	206
2 OR MORE (UP OR DOWN)	10 500	900	1 100	3 000	3 300	1 500	300	200	-	100	-	204
NOT REPORTED	6 800	400	900	1 300	2 100	1 100	600	100	300	-	100	218
1-UNIT STRUCTURES INCLUDING MOBILE HOMES AND TRAILERS	21 600	1 000	1 500	5 100	5 900	3 100	2 000	700	800	200	1 200	221
SPECIFIED RENTER OCCUPIED[1]	66 700	4 400	7 100	17 200	19 500	9 600	4 100	1 600	1 300	400	1 700	210
ELECTRIC WIRING												
ALL WIRING CONCEALED IN WALLS OR METAL COVERINGS	66 400	4 300	7 000	17 200	19 400	9 600	4 100	1 600	1 300	400	1 700	210
SOME OR ALL WIRING EXPOSED	300	-	100	-	100	-	-	-	-	-	-	...
NOT REPORTED	-	-	-	-	-	-	-	-	-	-	-	...
ELECTRIC WALL OUTLETS												
WITH WORKING OUTLETS IN EACH ROOM	65 900	4 300	7 000	17 000	19 300	9 500	4 100	1 600	1 300	300	1 600	210
LACKING WORKING OUTLETS IN SOME OR ALL ROOMS	700	100	-	200	200	-	-	-	-	-	100	...
NOT REPORTED	100	-	-	-	-	-	-	-	-	-	-	...
BASEMENT												
WITH BASEMENT	40 400	2 500	5 800	10 900	10 300	4 700	2 600	1 000	900	200	1 400	201
NO SIGNS OF WATER LEAKAGE	29 300	1 600	4 300	8 200	7 200	3 100	1 800	800	700	200	1 400	198
WITH SIGNS OF WATER LEAKAGE	5 700	200	400	1 400	1 600	1 200	600	100	200	-	-	226
DON'T KNOW	5 200	800	1 100	1 300	1 300	400	200	100	-	-	-	178
NOT REPORTED	200	-	-	-	100	-	-	-	-	-	-	...
NO BASEMENT	26 300	1 800	1 200	6 300	9 200	4 900	1 500	600	400	100	300	219
ROOF												
NO SIGNS OF WATER LEAKAGE	54 900	3 500	5 400	14 100	15 900	8 100	3 400	1 400	1 000	400	1 600	211
WITH SIGNS OF WATER LEAKAGE	4 200	200	600	1 200	1 200	700	300	-	100	-	-	204
DON'T KNOW	7 500	700	1 100	1 900	2 300	800	400	100	200	-	-	203
NOT REPORTED	100	-	-	-	100	-	-	-	-	-	-	...
INTERIOR WALLS AND CEILINGS												
OPEN CRACKS OR HOLES:												
NO OPEN CRACKS OR HOLES	62 600	4 000	6 300	16 400	18 200	9 000	3 900	1 500	1 200	400	1 600	210
WITH OPEN CRACKS OR HOLES	4 000	400	700	800	1 100	600	200	-	100	-	-	205
NOT REPORTED	100	-	-	-	100	-	-	-	-	-	-	...
BROKEN PLASTER:												
NO BROKEN PLASTER	63 400	4 000	6 500	16 200	18 800	9 300	3 800	1 600	1 300	400	1 600	211
WITH BROKEN PLASTER	3 200	400	600	900	700	300	300	-	-	-	-	183
NOT REPORTED	-	-	-	-	-	-	-	-	-	-	-	...
PEELING PAINT:												
NO PEELING PAINT	62 700	4 100	6 300	15 900	18 900	9 100	3 800	1 600	1 200	400	1 600	211
WITH PEELING PAINT	3 900	300	700	1 300	600	500	300	-	100	-	100	182
NOT REPORTED	100	-	-	-	100	-	-	-	-	-	-	...
INTERIOR FLOORS												
NO HOLES IN FLOOR	65 800	4 300	6 900	17 100	19 200	9 400	4 000	1 600	1 300	400	1 600	210
WITH HOLES IN FLOOR	700	-	100	100	200	200	-	-	-	-	-	...
NOT REPORTED	200	-	-	-	-	-	-	-	-	-	-	...

[1]EXCLUDES 1-UNIT STRUCTURES ON 10 ACRES OR MORE.

TABLE A-10. GROSS RENT OF RENTER-OCCUPIED HOUSING UNITS BY DEFICIENCIES IN SELECTED STRUCTURAL CHARACTERISTICS: 1979--CONTINUED

(DATA BASED ON SAMPLE, SEE TEXT. FOR MINIMUM BASE FOR DERIVED FIGURES (PERCENT, MEDIAN, ETC.) AND MEANING OF SYMBOLS, SEE TEXT)

STANDARD METROPOLITAN STATISTICAL AREA OMAHA, NEBR.-IOWA TOTAL	TOTAL	LESS THAN $100	$100 TO $149	$150 TO $199	$200 TO $249	$250 TO $299	$300 TO $349	$350 TO $399	$400 TO $499	$500 OR MORE	NO CASH RENT	MEDIAN (DOLLARS)
SPECIFIED RENTER OCCUPIED[1]--CONTINUED												
SELECTED STRUCTURAL DEFICIENCIES AND WISH TO MOVE												
WITH STRUCTURAL DEFICIENCIES	13 500	700	1 700	3 500	3 800	2 300	1 000	200	300	-	100	211
HOUSEHOLD WOULD LIKE TO MOVE[2]	1 600	100	300	200	300	200	300	100	-	-	-	227
UNITS WITH SIGNS OF BASEMENT WATER LEAKAGE	300	-	-	-	-	100	100	-	-	-	-	...
UNITS WITH SIGNS OF ROOF WATER LEAKAGE	-	-	-	-	-	-	-	-	-	-	-	-
UNITS WITH OPEN CRACKS OR HOLES IN INTERIOR WALLS AND CEILINGS	100	-	-	-	-	-	-	-	-	-	-	...
UNITS WITH HOLES IN FLOOR	-	-	-	-	-	-	-	-	-	-	-	...
UNITS WITH BROKEN PLASTER ON INTERIOR WALLS AND CEILINGS	-	-	-	-	-	-	-	-	-	-	-	-
UNITS WITH PEELING PAINT ON INTERIOR WALLS AND CEILINGS	-	-	-	-	-	-	-	-	-	-	-	-
UNITS WITH 3 OR MORE STRUCTURAL DEFICIENCIES	1 200	100	200	200	200	100	300	-	-	-	-	212
HOUSEHOLD WOULD NOT LIKE TO MOVE	10 500	600	1 100	3 000	3 000	1 700	700	100	200	-	100	209
NOT REPORTED	1 400	-	200	400	400	300	-	-	-	-	-	212
NO STRUCTURAL DEFICIENCIES	53 100	3 700	5 400	13 700	15 700	7 300	3 100	1 400	1 000	400	1 500	210
NOT REPORTED	-	-	-	-	-	-	-	-	-	-	-	...
OVERALL OPINION OF STRUCTURE												
EXCELLENT	16 300	800	1 600	3 000	4 300	3 200	1 400	800	400	200	700	228
GOOD	34 000	2 300	3 600	9 100	10 900	4 500	1 600	500	800	100	700	208
FAIR	13 400	1 000	1 500	4 400	3 500	1 500	900	200	100	-	200	195
POOR	2 300	200	200	400	700	300	100	-	-	100	-	214
NOT REPORTED	600	-	-	300	100	100	-	-	-	-	-	...

[1]EXCLUDES 1-UNIT STRUCTURES ON 10 ACRES OR MORE.
[2]FIGURES WILL NOT ADD TO TOTAL BECAUSE MORE THAN 1 STRUCTURAL DEFICIENCY WAS REPORTED FOR THE SAME HOUSING UNIT.

TABLE A-11. GROSS RENT OF RENTER-OCCUPIED HOUSING UNITS BY FAILURES IN PLUMBING FACILITIES AND EQUIPMENT: 1979

(DATA BASED ON SAMPLE, SEE TEXT. FOR MINIMUM BASE FOR DERIVED FIGURES (PERCENT, MEDIAN, ETC.) AND MEANING OF SYMPOLS, SEE TEXT)

STANDARD METROPOLITAN STATISTICAL AREA OMAHA, NEBR.-IOWA TOTAL	TOTAL	LESS THAN $100	$100 TO $149	$150 TO $199	$200 TO $249	$250 TO $299	$300 TO $349	$350 TO $399	$400 TO $499	$500 OR MORE	NO CASH RENT	MEDIAN (DOLLARS)
SPECIFIED RENTER OCCUPIED[1]	66 700	4 400	7 100	17 200	19 500	9 600	4 100	1 600	1 300	400	1 700	210
UNITS OCCUPIED 3 MONTHS OR LONGER	58 000	4 000	6 100	15 000	17 400	7 900	3 400	1 400	1 200	300	1 400	209
WATER SUPPLY BREAKDOWNS												
WITH PIPED WATER INSIDE STRUCTURE	58 000	4 000	6 100	15 000	17 400	7 900	3 400	1 400	1 200	300	1 400	209
NO WATER SUPPLY BREAKDOWNS	56 300	4 000	5 900	14 600	16 800	7 800	3 100	1 300	1 200	200	1 300	209
WITH WATER SUPPLY BREAKDOWNS[1]	1 100	-	-	200	300	-	300	-	-	-	100	...
1 TIME	900	-	-	200	200	-	200	-	-	-	100	...
2 TIMES	200	-	-	-	100	-	-	-	-	-	-	...
3 TIMES OR MORE	-	-	-	-	-	-	-	-	-	-	-	...
NOT REPORTED	-	-	-	-	-	-	-	-	-	-	-	-
DON'T KNOW	100	-	-	-	-	-	-	-	-	-	-	...
NOT REPORTED	500	-	100	100	200	-	-	-	-	-	-	...
REASON FOR WATER SUPPLY BREAKDOWN:												
PROBLEMS INSIDE BUILDING	600	-	-	100	200	-	200	-	-	-	-	...
PROBLEMS OUTSIDE BUILDING	400	-	-	100	100	-	100	-	-	-	-	...
NOT REPORTED	100	-	-	-	-	-	-	-	-	-	-	...
NO PIPED WATER INSIDE STRUCTURE	-	-	-	-	-	-	-	-	-	-	-	-
SEWAGE DISPOSAL BREAKDOWNS												
WITH PUBLIC SEWER	56 900	3 900	6 000	14 800	17 100	7 800	3 300	1 400	1 200	300	1 200	209
NO SEWAGE DISPOSAL BREAKDOWNS	56 000	3 900	5 900	14 700	16 700	7 600	3 200	1 300	1 200	200	1 200	208
WITH SEWAGE DISPOSAL BREAKDOWNS[2]	700	-	100	100	300	100	100	-	-	-	-	...
1 TIME	400	-	-	100	200	100	100	-	-	-	-	...
2 TIMES	100	-	-	-	-	-	-	-	-	-	-	...
3 TIMES OR MORE	100	-	100	-	-	-	-	-	-	-	-	...
NOT REPORTED	-	-	-	-	-	-	-	-	-	-	-	...
DON'T KNOW	-	-	-	-	-	-	-	-	-	-	-	...
NOT REPORTED	300	-	-	-	100	-	100	-	-	-	-	...
WITH SEPTIC TANK OR CESSPOOL	1 100	100	100	200	300	100	100	-	-	-	200	...
NO SEWAGE DISPOSAL BREAKDOWNS	1 100	100	100	200	300	100	100	-	-	-	200	...
WITH SEWAGE DISPOSAL BREAKDOWNS[2]	-	-	-	-	-	-	-	-	-	-	-	...
1 TIME	-	-	-	-	-	-	-	-	-	-	-	...
2 TIMES	-	-	-	-	-	-	-	-	-	-	-	-
3 TIMES OR MORE	-	-	-	-	-	-	-	-	-	-	-	-
NOT REPORTED	-	-	-	-	-	-	-	-	-	-	-	-
DON'T KNOW	-	-	-	-	-	-	-	-	-	-	-	-
NOT REPORTED	-	-	-	-	-	-	-	-	-	-	-	-
WITH CHEMICAL TOILET, PRIVY, OR OTHER MEANS	-	-	-	-	-	-	-	-	-	-	-	-

[1]EXCLUDES 1-UNIT STRUCTURES ON 10 ACRES OR MORE.
[2]LIMITED TO BREAKDOWNS LASTING 6 CONSECUTIVE HOURS OR LONGER.

TABLE A-11. GROSS RENT OF RENTER-OCCUPIED HOUSING UNITS BY FAILURES IN PLUMBING FACILITIES AND EQUIPMENT: 1979--CONTINUED

(DATA BASED ON SAMPLE, SEE TEXT. FOR MINIMUM BASE FOR DERIVED FIGURES (PERCENT, MEDIAN, ETC.) AND MEANING OF SYMBOLS, SEE TEXT)

STANDARD METROPOLITAN STATISTICAL AREA OMAHA, NEBR.-IOWA TOTAL	TOTAL	LESS THAN $100	$100 TO $149	$150 TO $199	$200 TO $249	$250 TO $299	$300 TO $349	$350 TO $399	$400 TO $499	$500 OR MORE	NO CASH RENT	MEDIAN (DOLLARS)
SPECIFIED RENTER OCCUPIED[1]--CON.												
UNITS OCCUPIED 3 MONTHS OR LONGER--CON.												
FLUSH TOILET BREAKDOWNS												
WITH ALL PLUMBING FACILITIES	57 700	3 800	6 000	15 000	17 400	7 900	3 400	1 400	1 200	300	1 400	210
WITH ONLY 1 FLUSH TOILET	47 600	3 800	5 800	14 000	15 400	5 300	1 600	300	300	100	1 000	198
NO BREAKDOWNS IN FLUSH TOILET	46 100	3 700	5 800	13 200	15 100	5 200	1 500	300	300	-	1 000	199
WITH BREAKDOWNS IN FLUSH TOILET[2]	1 100	-	-	600	300	-	100	-	-	-	-	192
1 TIME	900	-	-	500	200	-	100	-	-	-	-	...
2 TIMES	100	-	-	-	-	-	-	-	-	-	-	...
3 TIMES	-	-	-	-	-	-	-	-	-	-	-	...
4 TIMES OR MORE	-	-	-	-	-	-	-	-	-	-	-	...
NOT REPORTED	-	-	-	-	-	-	-	-	-	-	-	-
NOT REPORTED	400	-	-	300	-	-	-	-	-	-	-	...
REASON FOR FLUSH TOILET BREAKDOWN:												
PROBLEMS INSIDE BUILDING	900	-	-	400	200	-	100	-	-	-	-	...
PROBLEMS OUTSIDE BUILDING	100	-	-	100	-	-	-	-	-	-	-	...
NOT REPORTED	100	-	-	-	100	-	-	-	-	-	-	...
WITH 2 OR MORE FLUSH TOILETS	10 000	-	200	1 000	2 000	2 600	1 800	1 100	900	200	300	282
LACKING SOME OR ALL PLUMBING FACILITIES	300	300	-	-	-	-	-	-	-	-	-	...
ELECTRIC FUSES AND CIRCUIT BREAKERS												
NO BLOWN FUSES OR TRIPPED BREAKER SWITCHES	50 600	3 800	5 100	13 400	15 300	7 000	2 700	1 100	900	200	1 100	208
WITH BLOWN FUSES OR TRIPPED BREAKER SWITCHES[3]	7 100	200	900	1 500	2 100	900	700	200	300	100	300	221
1 TIME	4 200	100	500	900	1 500	600	300	100	100	100	-	219
2 TIMES	1 100	100	100	200	100	-	300	-	-	-	100	...
3 TIMES OR MORE	1 500	-	200	300	300	300	100	100	100	-	100	237
NOT REPORTED	300	-	-	-	100	-	-	100	-	-	-	...
DON'T KNOW	100	-	-	-	100	-	-	-	-	-	-	...
NOT REPORTED	200	-	-	100	-	-	-	-	-	-	-	...
UNITS OCCUPIED LAST WINTER	49 600	3 600	5 600	12 700	14 500	7 100	3 000	1 000	700	200	1 300	208
HEATING EQUIPMENT BREAKDOWNS												
WITH HEATING EQUIPMENT	49 500	3 600	5 600	12 700	14 500	7 100	3 000	1 000	700	200	1 300	208
NO HEATING EQUIPMENT BREAKDOWNS	45 400	3 000	5 000	11 600	13 200	6 600	3 000	1 000	600	200	1 300	209
WITH HEATING EQUIPMENT BREAKDOWNS[3]	3 500	400	500	1 000	1 100	300	-	100	-	-	-	189
1 TIME	2 300	300	200	600	900	200	-	100	-	-	-	196
2 TIMES	500	-	200	200	100	-	-	-	-	-	-	...
3 TIMES	300	100	-	100	-	-	-	-	-	-	-	...
4 TIMES OR MORE	300	100	-	-	-	-	-	-	-	-	-	...
NOT REPORTED	-	-	-	-	-	-	-	-	-	-	-	...
NOT REPORTED	600	100	-	100	200	200	-	-	-	-	-	...
NO HEATING EQUIPMENT	-	-	-	-	-	-	-	-	-	-	-	...
INSUFFICIENT HEAT												
CLOSURE OF ROOMS:												
WITH HEATING EQUIPMENT	49 500	3 600	5 600	12 700	14 500	7 100	3 000	1 000	700	200	1 300	208
NO ROOMS CLOSED	46 800	3 200	5 300	12 100	13 700	6 800	2 700	1 000	700	200	1 200	208
CLOSED CERTAIN ROOMS	2 100	300	200	500	600	200	300	-	-	-	-	206
LIVING ROOM ONLY	100	-	-	100	100	-	-	-	-	-	-	...
DINING ROOM ONLY	-	-	-	-	-	-	-	-	-	-	-	-
1 OR MORE BEDROOMS ONLY	1 100	100	-	200	300	100	200	-	-	-	-	...
OTHER ROOMS OR COMBINATION OF ROOMS	800	100	100	200	200	-	100	-	-	-	-	...
NOT REPORTED	100	-	-	-	-	-	-	-	-	-	-	...
NOT REPORTED	600	100	-	100	200	200	-	-	-	-	-	...
NO HEATING EQUIPMENT	-	-	-	-	-	-	-	-	-	-	-	...
ADDITIONAL HEAT SOURCE:												
WITH SPECIFIED HEATING EQUIPMENT[4]	49 300	3 500	5 500	12 600	14 500	7 100	3 000	1 000	700	200	1 300	208
NO ADDITIONAL HEAT SOURCE USED	44 000	2 800	4 600	11 100	13 200	6 700	2 600	1 000	700	100	1 300	211
USED KITCHEN STOVE, FIREPLACE, OR PORTABLE HEATER	4 800	700	900	1 500	1 100	200	300	-	-	-	-	177
NOT REPORTED	500	100	-	100	200	200	-	-	-	-	-	...
LACKING SPECIFIED HEATING EQUIPMENT OR NONE	200	100	-	-	-	-	-	-	-	-	-	...
ROOMS LACKING SPECIFIED HEAT SOURCE:												
WITH SPECIFIED HEATING EQUIPMENT[4]	49 300	3 500	5 500	12 600	14 500	7 100	3 000	1 000	700	200	1 300	208
NO ROOMS LACKING AIR DUCTS, REGISTERS, RADIATORS, OR HEATERS	45 000	3 100	4 600	11 300	13 200	6 800	2 900	1 000	700	200	1 200	211
ROOMS LACKING AIR DUCTS, REGISTERS, RADIATORS, OR HEATERS	3 700	300	800	1 300	900	100	100	-	-	-	100	175
1 ROOM	2 100	100	500	800	600	-	-	-	-	-	-	179
2 ROOMS	1 200	200	400	400	200	-	-	-	-	-	-	160
3 ROOMS OR MORE	300	-	-	100	100	-	-	-	-	-	-	...
NOT REPORTED	700	-	100	100	300	200	-	-	-	-	-	...
LACKING SPECIFIED HEATING EQUIPMENT OR NONE	200	100	-	-	-	-	-	-	-	-	-	...

[1]EXCLUDES 1-UNIT STRUCTURES ON 10 ACRES OR MORE.
[2]LIMITED TO BREAKDOWNS LASTING 6 CONSECUTIVE HOURS OR LONGER.
[3]MUST HAVE OCCURRED DURING THE LAST 3 MONTHS.
[4]EXCLUDES ROOM HEATERS WITHOUT FLUE OR VENT, FIREPLACES, STOVES, AND PORTABLE HEATERS.

TABLE A-12. GROSS RENT OF RENTER-OCCUPIED HOUSING UNITS BY SELECTED NEIGHBORHOOD CHARACTERISTICS: 1979

(DATA BASED ON SAMPLE, SEE TEXT. FOR MINIMUM BASE FOR DERIVED FIGURES (PERCENT, MEDIAN, ETC.) AND MEANING OF SYMBOLS, SEE TEXT)

STANDARD METROPOLITAN STATISTICAL AREA OMAHA, NEBR.-IOWA TOTAL	TOTAL	LESS THAN $100	$100 TO $149	$150 TO $199	$200 TO $249	$250 TO $299	$300 TO $349	$350 TO $399	$400 TO $499	$500 OR MORE	NO CASH RENT	MEDIAN (DOLLARS)
SPECIFIED RENTER OCCUPIED[1]	66 700	4 400	7 100	17 200	19 500	9 600	4 100	1 600	1 300	400	1 700	210
NEIGHBORHOOD CONDITIONS												
NO STREET OR HIGHWAY NOISE	46 100	2 900	4 800	11 100	14 100	6 800	2 400	1 400	1 100	300	1 200	213
WITH STREET OR HIGHWAY NOISE	20 500	1 500	2 200	6 000	5 300	2 800	1 600	200	200	100	500	202
DOES NOT BOTHER	9 000	600	1 200	2 500	2 500	1 400	400	-	200	-	200	202
BOTHERS A LITTLE	8 400	700	800	2 600	2 200	900	600	100	-	100	200	197
BOTHERS VERY MUCH	2 000	100	100	500	500	300	200	100	-	-	-	217
BOTHERS SO MUCH WOULD LIKE TO MOVE	1 000	100	100	300	100	200	300	-	-	-	-	...
NOT REPORTED	100	-	-	-	-	-	-	-	-	-	-	...
NOT REPORTED	200	-	-	-	-	-	-	-	-	-	-	...
NO AIRPLANE TRAFFIC NOISE	51 000	3 700	5 500	13 300	14 300	7 000	3 400	1 200	1 000	300	1 300	208
WITH AIRPLANE TRAFFIC NOISE	15 500	600	1 500	3 900	5 100	2 500	700	400	300	-	400	215
DOES NOT BOTHER	10 500	600	800	2 500	3 400	1 900	500	200	300	-	200	217
BOTHERS A LITTLE	3 600	-	400	1 000	1 100	500	200	-	-	-	200	210
BOTHERS VERY MUCH	1 300	-	300	300	500	100	-	-	-	-	-	208
BOTHERS SO MUCH WOULD LIKE TO MOVE	100	-	-	-	-	-	-	-	-	-	-	...
NOT REPORTED	-	-	-	-	-	-	-	-	-	-	-	-
NOT REPORTED	200	-	-	-	100	-	-	-	-	-	-	...
NO HEAVY TRAFFIC	48 300	3 000	4 800	11 400	14 800	7 200	3 000	1 300	1 100	300	1 400	214
WITH HEAVY TRAFFIC	18 200	1 300	2 200	5 700	4 600	2 400	1 100	300	200	100	300	196
DOES NOT BOTHER	8 800	800	1 000	3 100	2 200	1 000	200	200	100	-	100	190
BOTHERS A LITTLE	6 200	300	900	1 900	1 700	700	400	100	-	100	100	198
BOTHERS VERY MUCH	2 400	200	200	600	600	500	200	-	-	-	-	211
BOTHERS SO MUCH WOULD LIKE TO MOVE	700	-	100	200	-	200	200	-	-	-	-	...
NOT REPORTED	200	-	-	-	100	-	-	-	-	-	-	...
NOT REPORTED	200	-	100	100	-	-	-	-	-	-	-	...
NO STREETS IN NEED OF REPAIR	55 500	3 400	5 800	14 400	16 300	8 100	3 500	1 400	1 100	300	1 200	211
WITH STREETS IN NEED OF REPAIR	11 000	1 000	1 200	2 800	3 100	1 500	500	200	200	100	400	205
DOES NOT BOTHER	2 100	200	300	500	600	100	200	-	-	-	100	201
BOTHERS A LITTLE	3 900	300	500	1 000	1 000	600	200	-	-	100	100	203
BOTHERS VERY MUCH	4 500	400	400	1 200	1 300	800	-	100	-	-	200	207
BOTHERS SO MUCH WOULD LIKE TO MOVE	400	-	100	-	-	-	100	-	-	-	-	...
NOT REPORTED	100	-	-	-	-	-	-	-	-	-	-	...
NOT REPORTED	200	-	-	-	-	-	-	-	-	-	-	...
NO ROADS IMPASSABLE	54 400	3 600	5 800	14 000	15 700	8 200	3 300	1 200	1 000	200	1 400	210
WITH ROADS IMPASSABLE	9 700	800	1 100	2 900	2 900	1 000	500	200	-	-	200	198
DOES NOT BOTHER	1 800	200	200	200	700	200	100	100	-	-	-	218
BOTHERS A LITTLE	3 400	200	300	1 500	800	400	200	-	-	-	100	188
BOTHERS VERY MUCH	3 900	300	600	1 100	1 300	400	100	100	-	-	-	197
BOTHERS SO MUCH WOULD LIKE TO MOVE	300	-	-	-	100	-	100	-	-	-	-	...
NOT REPORTED	300	-	100	-	100	-	-	-	-	-	-	...
NOT REPORTED	2 600	-	100	400	900	300	200	200	300	100	-	241
NO OCCUPIED HOUSING IN RUNDOWN CONDITION	60 500	3 800	6 100	15 200	17 900	9 100	3 800	1 600	1 200	400	1 500	212
WITH OCCUPIED HOUSING IN RUNDOWN CONDITION	5 900	600	900	1 900	1 600	400	300	-	100	-	200	186
DOES NOT BOTHER	1 500	100	200	400	500	200	-	-	-	-	-	201
BOTHERS A LITTLE	2 300	200	300	1 000	400	100	100	-	100	-	-	181
BOTHERS VERY MUCH	1 900	200	400	400	600	100	-	-	-	-	200	174
BOTHERS SO MUCH WOULD LIKE TO MOVE	200	-	-	-	-	-	100	-	-	-	-	...
NOT REPORTED	100	-	-	-	100	-	-	-	-	-	-	...
NOT REPORTED	200	-	100	-	-	-	-	-	-	-	-	...
NO COMMERCIAL OR NONRESIDENTIAL ACTIVITIES	52 200	3 300	5 100	12 300	15 700	8 100	3 400	1 400	1 300	300	1 300	215
WITH COMMERCIAL OR NONRESIDENTIAL ACTIVITIES	14 300	1 100	1 900	4 900	3 700	1 400	700	200	-	-	400	190
DOES NOT BOTHER	12 400	1 000	1 700	4 300	2 900	1 200	700	200	-	-	400	188
BOTHERS A LITTLE	1 200	100	100	300	500	-	100	-	-	-	-	203
BOTHERS VERY MUCH	500	-	-	200	100	-	-	-	-	-	-	...
BOTHERS SO MUCH WOULD LIKE TO MOVE	100	-	-	-	-	100	-	-	-	-	-	...
NOT REPORTED	100	-	-	-	100	-	-	-	-	-	-	...
NOT REPORTED	200	-	-	-	-	-	-	-	-	-	-	...
NO ODORS, SMOKE, OR GAS	61 600	4 000	6 200	16 100	17 700	9 100	3 900	1 600	1 300	300	1 400	211
WITH ODORS, SMOKE, OR GAS	4 900	400	800	1 000	1 800	400	200	-	-	-	200	203
DOES NOT BOTHER	1 100	100	100	200	500	100	-	-	-	-	-	210
BOTHERS A LITTLE	1 800	100	200	300	700	200	100	-	-	-	200	213
BOTHERS VERY MUCH	1 700	200	400	400	400	100	100	-	-	-	-	173
BOTHERS SO MUCH WOULD LIKE TO MOVE	300	-	-	100	100	-	100	-	-	-	-	...
NOT REPORTED	-	-	-	-	-	-	-	-	-	-	-	-
NOT REPORTED	300	-	-	100	-	-	-	-	-	-	-	...
ADEQUATE STREET LIGHTS	59 300	3 800	6 300	14 900	17 400	8 800	3 600	1 600	1 200	300	1 400	211
INADEQUATE STREET LIGHTS	7 100	600	700	2 300	2 100	700	500	-	100	-	200	198
DOES NOT BOTHER	1 500	100	100	500	300	200	100	-	-	-	100	206
BOTHERS A LITTLE	1 900	200	200	500	700	200	100	-	-	-	-	208
BOTHERS VERY MUCH	3 100	200	300	1 200	900	100	200	-	-	-	-	188
BOTHERS SO MUCH WOULD LIKE TO MOVE	300	-	-	-	-	-	100	-	-	-	-	...
NOT REPORTED	300	-	-	-	100	100	-	-	-	-	-	...
NOT REPORTED	200	-	-	-	100	-	-	-	-	-	-	...
NO NEIGHBORHOOD CRIME	53 500	3 300	5 200	13 200	16 000	7 800	3 700	1 400	1 200	300	1 300	213
WITH NEIGHBORHOOD CRIME	12 500	1 000	1 700	3 900	3 300	1 700	400	200	100	-	300	193
DOES NOT BOTHER	1 400	200	400	100	300	300	-	-	-	-	100	171
BOTHERS A LITTLE	3 400	300	300	1 200	900	500	100	-	-	-	-	195
BOTHERS VERY MUCH	6 300	400	800	2 000	1 800	700	200	200	-	-	100	195
BOTHERS SO MUCH WOULD LIKE TO MOVE	1 400	100	200	600	300	200	100	-	-	-	-	187
NOT REPORTED	-	-	-	-	-	-	-	-	-	-	-	-
NOT REPORTED	600	-	100	-	200	100	-	-	-	-	-	...
NO TRASH, LITTER, OR JUNK	54 500	3 200	5 300	13 500	16 300	8 400	3 400	1 400	1 300	300	1 400	214
WITH TRASH, LITTER, OR JUNK	11 800	1 100	1 600	3 600	3 000	1 200	700	200	-	-	200	191
DOES NOT BOTHER	1 100	100	300	300	300	100	-	-	-	-	-	184
BOTHERS A LITTLE	5 300	600	500	1 900	1 400	500	100	200	-	-	-	190
BOTHERS VERY MUCH	4 900	500	700	1 300	1 300	600	300	-	-	-	100	195
BOTHERS SO MUCH WOULD LIKE TO MOVE	500	-	100	100	-	-	100	-	-	-	-	...
NOT REPORTED	-	-	-	-	-	-	-	-	-	-	-	...
NOT REPORTED	400	-	100	100	200	-	-	-	-	-	-	...

[1]EXCLUDES 1-UNIT STRUCTURES ON 10 ACRES OR MORE.

TABLE A-12. GROSS RENT OF RENTER-OCCUPIED HOUSING UNITS BY SELECTED NEIGHBORHOOD CHARACTERISTICS: 1979--CONTINUED

(DATA BASED ON SAMPLE, SEE TEXT. FOR MINIMUM BASE FOR DERIVED FIGURES (PERCENT, MEDIAN, ETC.) AND MEANING OF SYMBOLS, SEE TEXT)

STANDARD METROPOLITAN STATISTICAL AREA OMAHA, NEBR.-IOWA TOTAL	TOTAL	LESS THAN $100	$100 TO $149	$150 TO $199	$200 TO $249	$250 TO $299	$300 TO $349	$350 TO $399	$400 TO $499	$500 OR MORE	NO CASH RENT	MEDIAN (DOLLARS)
SPECIFIED RENTER OCCUPIED[1]--CONTINUED												
NEIGHBORHOOD CONDITIONS--CONTINUED												
NO BOARDED-UP OR ABANDONED STRUCTURES	62 300	3 700	6 200	15 900	18 400	9 400	4 000	1 600	1 300	400	1 600	212
WITH BOARDED-UP OR ABANDONED STRUCTURES	4 200	700	800	1 200	1 100	200	100	-	-	-	100	175
DOES NOT BOTHER	1 700	300	200	500	500	100	-	-	-	-	-	177
BOTHERS A LITTLE	1 200	100	200	500	100	-	100	-	-	-	-	171
BOTHERS VERY MUCH	1 300	200	300	300	400	-	-	-	-	-	-	173
BOTHERS SO MUCH WOULD LIKE TO MOVE	-	-	-	-	-	-	-	-	-	-	-	...
NOT REPORTED	-	-	-	-	-	-	-	-	-	-	-	-
NOT REPORTED	200	100	-	-	-	-	-	-	-	-	-	...
NEIGHBORHOOD CONDITIONS AND WISH TO MOVE[2]												
NO BOTHERSOME NEIGHBORHOOD CONDITIONS	31 600	1 900	3 300	7 600	8 800	5 200	1 900	1 000	900	200	1 000	215
WITH BOTHERSOME NEIGHBORHOOD CONDITIONS	35 000	2 500	3 700	9 600	10 700	4 400	2 200	600	400	100	700	206
HOUSEHOLD WOULD NOT LIKE TO MOVE	31 400	2 200	3 300	8 500	9 900	4 100	1 700	600	300	100	600	207
HOUSEHOLD WOULD LIKE TO MOVE	3 200	200	500	900	700	300	500	-	100	-	-	201
NOT REPORTED	400	100	-	100	100	-	-	-	-	-	-	...
NOT REPORTED	100	-	-	-	-	-	-	-	-	-	-	...
NEIGHBORHOOD SERVICES												
SATISFACTORY PUBLIC TRANSPORTATION	50 900	3 900	5 900	13 900	14 400	6 900	2 700	1 100	600	200	1 300	204
UNSATISFACTORY PUBLIC TRANSPORTATION	9 500	300	700	1 800	2 900	1 600	1 000	200	500	100	300	229
DOES NOT BOTHER	4 700	100	300	800	1 500	800	600	100	300	-	200	234
BOTHERS A LITTLE	1 900	-	100	500	600	400	100	-	100	-	-	226
BOTHERS VERY MUCH	2 200	100	300	400	700	300	200	100	-	-	100	223
BOTHERS SO MUCH WOULD LIKE TO MOVE	300	-	-	200	-	-	-	-	-	-	-	...
NOT REPORTED	300	-	-	-	100	-	100	-	100	-	-	...
DON'T KNOW	6 200	200	400	1 400	2 100	1 100	300	300	300	100	100	225
NOT REPORTED	100	-	-	-	-	-	-	-	-	-	-	...
SATISFACTORY SCHOOLS	44 300	2 600	4 400	11 700	11 900	6 900	3 100	1 200	1 000	200	1 300	212
UNSATISFACTORY SCHOOLS	1 400	100	400	300	300	100	100	-	-	-	100	170
DOES NOT BOTHER	400	-	200	100	100	-	-	-	-	-	-	...
BOTHERS A LITTLE	300	100	-	-	-	-	-	-	-	-	-	...
BOTHERS VERY MUCH	500	-	100	100	200	-	-	-	-	-	-	...
BOTHERS SO MUCH WOULD LIKE TO MOVE	100	-	-	-	-	-	100	-	-	-	-	...
NOT REPORTED	-	-	-	-	-	-	-	-	-	-	-	...
DON'T KNOW	20 800	1 600	2 200	5 200	7 200	2 500	1 000	300	300	100	300	209
NOT REPORTED	200	-	-	-	-	-	-	-	-	-	-	...
SATISFACTORY SHOPPING	58 200	3 100	6 000	14 700	17 600	8 700	3 800	1 400	1 100	200	1 400	213
UNSATISFACTORY SHOPPING	8 100	1 300	900	2 300	1 800	800	300	100	200	100	200	186
DOES NOT BOTHER	1 600	200	100	500	200	200	200	-	-	-	100	191
BOTHERS A LITTLE	3 500	500	400	1 000	800	400	100	100	100	100	-	194
BOTHERS VERY MUCH	2 600	600	400	700	700	100	-	-	-	-	-	171
BOTHERS SO MUCH WOULD LIKE TO MOVE	300	-	-	100	100	-	-	-	-	-	-	...
NOT REPORTED	100	-	-	-	-	-	-	-	-	-	-	...
DON'T KNOW	200	-	-	100	100	-	-	-	-	-	-	...
NOT REPORTED	200	-	100	-	-	-	-	-	-	-	-	...
SATISFACTORY POLICE PROTECTION	57 300	3 700	5 600	14 900	16 800	8 300	3 700	1 400	1 200	400	1 400	211
UNSATISFACTORY POLICE PROTECTION	3 900	400	700	1 300	800	400	100	-	-	-	100	180
DOES NOT BOTHER	600	-	200	200	100	-	-	-	-	-	-	...
BOTHERS A LITTLE	1 000	200	100	300	400	100	-	-	-	-	-	...
BOTHERS VERY MUCH	2 100	200	400	700	400	200	-	-	-	-	100	175
BOTHERS SO MUCH WOULD LIKE TO MOVE	200	-	-	100	-	-	100	-	-	-	-	...
NOT REPORTED	-	-	-	-	-	-	-	-	-	-	-	-
DON'T KNOW	5 300	300	700	900	1 900	700	400	200	100	-	100	217
NOT REPORTED	200	-	-	-	-	100	-	-	-	-	-	...
SATISFACTORY OUTDOOR RECREATION FACILITIES	49 400	2 300	4 800	11 900	14 800	8 300	3 400	1 400	1 200	300	1 100	217
UNSATISFACTORY OUTDOOR RECREATION FACILITIES	12 000	1 300	1 300	3 700	3 600	1 100	500	200	-	-	300	194
DOES NOT BOTHER	5 700	700	700	1 700	1 700	400	100	100	-	-	200	188
BOTHERS A LITTLE	3 600	200	200	1 400	1 300	300	200	-	-	-	-	203
BOTHERS VERY MUCH	2 300	400	400	300	500	300	-	100	-	-	200	186
BOTHERS SO MUCH WOULD LIKE TO MOVE	200	-	-	100	100	-	100	-	-	-	-	...
NOT REPORTED	200	-	-	100	-	100	-	-	-	-	-	...
DON'T KNOW	5 100	800	900	1 600	1 100	200	200	-	100	-	200	174
NOT REPORTED	100	-	-	-	-	-	-	-	-	-	-	...
SATISFACTORY HOSPITALS OR HEALTH CLINICS	57 400	3 800	6 000	15 200	16 600	7 900	3 500	1 600	1 100	200	1 400	209
UNSATISFACTORY HOSPITALS OR HEALTH CLINICS	7 200	600	800	1 400	2 200	1 300	500	-	100	100	200	216
DOES NOT BOTHER	3 300	100	100	700	1 100	700	300	-	100	100	-	230
BOTHERS A LITTLE	2 100	400	200	500	500	300	100	-	-	-	-	189
BOTHERS VERY MUCH	1 300	100	400	100	400	100	-	-	-	-	100	198
BOTHERS SO MUCH WOULD LIKE TO MOVE	100	-	-	-	-	-	100	-	-	-	-	...
NOT REPORTED	400	-	100	-	100	200	-	-	-	-	-	...
DON'T KNOW	2 000	-	300	600	600	300	100	-	100	-	-	212
NOT REPORTED	200	-	-	100	-	-	-	-	-	-	-	...
NEIGHBORHOOD SERVICES AND WISH TO MOVE[3]												
WITH SATISFACTORY NEIGHBORHOOD SERVICES	38 700	2 100	4 100	9 800	11 800	5 800	2 400	1 100	700	200	800	213
WITH UNSATISFACTORY NEIGHBORHOOD SERVICES	27 800	2 300	2 900	7 400	7 600	3 700	1 700	500	600	200	800	206
HOUSEHOLD WOULD NOT LIKE TO MOVE	300	-	-	-	-	-	-	-	100	-	-	...
HOUSEHOLD WOULD LIKE TO MOVE	800	-	100	300	200	100	100	-	-	-	-	...
NOT REPORTED	26 700	2 300	2 800	7 100	7 400	3 600	1 600	500	600	200	800	205
NOT REPORTED	100	-	-	-	-	-	-	-	-	-	-	...

[1]EXCLUDES 1-UNIT STRUCTURES ON 10 ACRES OR MORE.
[2]WISH TO MOVE ONLY RELATES TO RESPONDENT'S OPINION OF SPECIFIC NEIGHBORHOOD CONDITIONS.
[3]WISH TO MOVE ONLY RELATES TO RESPONDENT'S OPINION OF SPECIFIC NEIGHBORHOOD SERVICES.

TABLE A-12. GROSS RENT OF RENTER-OCCUPIED HOUSING UNITS BY SELECTED NEIGHBORHOOD CHARACTERISTICS: 1979--CONTINUED

(DATA BASED ON SAMPLE, SEE TEXT. FOR MINIMUM BASE FOR DERIVED FIGURES (PERCENT, MEDIAN, ETC.) AND MEANING OF SYMBOLS, SEE TEXT)

STANDARD METROPOLITAN STATISTICAL AREA OMAHA, NEBR.-IOWA TOTAL	TOTAL	LESS THAN $100	$100 TO $149	$150 TO $199	$200 TO $249	$250 TO $299	$300 TO $349	$350 TO $399	$400 TO $499	$500 OR MORE	NO CASH RENT	MEDIAN (DOLLARS)
SPECIFIED RENTER OCCUPIED[1]--CONTINUED												
OVERALL OPINION OF NEIGHBORHOOD												
EXCELLENT	20 100	700	1 800	5 700	5 900	3 800	1 900	800	600	300	600	230
GOOD	34 100	2 200	3 600	9 600	10 500	4 400	1 800	600	600	-	900	206
FAIR	10 700	1 100	1 500	3 500	2 900	1 000	300	200	100	-	200	187
POOR	1 400	300	200	300	200	200	100	-	-	-	-	183
NOT REPORTED	300	-	-	100	100	-	-	-	-	-	-	...
HOUSEHOLD WOULD LIKE TO MOVE[2]	3 200	200	500	900	700	300	500	-	100	-	-	201
EXCELLENT	300	-	-	-	100	-	200	-	-	-	-	...
GOOD	900	-	200	200	200	100	200	-	-	-	-	...
FAIR	1 500	100	200	600	300	100	-	-	-	-	-	185
POOR	600	100	100	100	100	100	100	-	-	-	-	...
NOT REPORTED	-	-	-	-	-	-	-	-	-	-	-	-
HOUSEHOLD WOULD NOT LIKE TO MOVE[2]	63 000	4 100	6 500	16 100	18 600	9 300	3 600	1 500	1 200	400	1 600	210
EXCELLENT	19 800	700	1 800	3 700	5 800	3 800	1 700	800	600	300	600	230
GOOD	33 000	2 200	3 400	9 300	10 200	4 400	1 600	600	500	-	900	206
FAIR	9 200	1 000	1 300	2 900	2 500	900	200	100	-	-	100	168
POOR	800	200	100	200	100	100	-	-	-	-	-	...
NOT REPORTED	200	-	-	-	-	-	-	-	-	-	-	...
NOT REPORTED	500	100	-	100	200	-	-	-	-	-	-	...

[1]EXCLUDES 1-UNIT STRUCTURES ON 10 ACRES OR MORE.
[2]WISH TO MOVE ONLY RELATES TO RESPONDENT'S OPINION OF SPECIFIC NEIGHBORHOOD CONDITIONS.

TABLE A-13. INCOME OF FAMILIES AND PRIMARY INDIVIDUALS BY OCCUPANCY AND UTILIZATION CHARACTERISTICS AND SERVICES AVAILABLE FOR HOUSING UNITS WITH BLACK HOUSEHOLD HEAD: 1979

(DATA BASED ON SAMPLE, SEE TEXT. FOR MINIMUM BASE FOR DERIVED FIGURES (PERCENT, MEDIAN, ETC.) AND MEANING OF SYMBOLS, SEE TEXT)

STANDARD METROPOLITAN STATISTICAL AREA OMAHA, NEBR.-IOWA TOTAL	TOTAL	LESS THAN $3,000	$3,000 TO $6,999	$7,000 TO $9,999	$10,000 TO $14,999	$15,000 TO $19,999	$20,000 TO $24,999	$25,000 TO $34,999	$35,000 TO $49,999	$50,000 TO $74,999	$75,000 OR MORE	MEDIAN (DOLLARS)
DURATION OF OCCUPANCY												
OWNER OCCUPIED	6 700	500	800	400	1 400	1 500	900	600	400	100	-	16000
HOUSEHOLD HEAD LIVED HERE:												
LESS THAN 3 MONTHS	200	-	-	-	-	-	-	-	-	-	-	...
3 MONTHS OR LONGER	6 600	500	800	400	1 300	1 500	800	800	300	100	-	15900
LAST WINTER	6 300	500	800	400	1 300	1 400	800	700	300	100	-	15700
RENTER OCCUPIED	6 700	500	2 900	1 300	1 000	400	300	200	-	-	-	6900
HOUSEHOLD HEAD LIVED HERE:												
LESS THAN 3 MONTHS	900	-	300	100	200	-	-	-	-	-	-	...
3 MONTHS OR LONGER	5 800	500	2 600	1 100	900	400	200	200	-	-	-	6800
LAST WINTER	4 800	400	1 900	1 100	800	300	200	200	-	-	-	7400
BEDROOM PRIVACY												
OWNER OCCUPIED	6 700	500	800	400	1 400	1 500	900	800	400	100	-	16000
BEDROOMS:												
NONE AND 1	100	-	-	-	-	-	-	-	-	-	-	...
2 OR MORE	6 700	500	800	400	1 300	1 500	900	800	400	100	-	16000
NONE LACKING PRIVACY	6 200	500	500	400	1 300	1 400	800	800	400	100	-	16200
1 OR MORE LACKING PRIVACY[1]	400	-	300	-	-	100	100	-	-	-	-	...
BATHROOM ACCESSED THROUGH BEDROOM[2]	300	-	300	-	-	-	-	-	-	-	-	...
OTHER ROOM ACCESSED THROUGH BEDROOM	300	-	200	-	-	100	100	-	-	-	-	...
NOT REPORTED	-	-	-	-	-	-	-	-	-	-	-	-
RENTER OCCUPIED	6 700	500	2 900	1 300	1 000	400	300	200	-	-	-	6900
BEDROOMS:												
NONE AND 1	2 000	300	900	300	200	200	100	-	-	-	-	6300
2 OR MORE	4 700	300	2 000	1 000	900	200	200	100	-	-	-	7100
NONE LACKING PRIVACY	4 400	300	2 000	800	900	200	200	100	-	-	-	7100
1 OR MORE LACKING PRIVACY[1]	300	-	100	200	-	-	-	-	-	-	-	...
BATHROOM ACCESSED THROUGH BEDROOM[2]	500	-	200	200	-	-	-	-	-	-	-	...
OTHER ROOM ACCESSED THROUGH BEDROOM	200	-	200	-	-	-	-	-	-	-	-	...
NOT REPORTED	-	-	-	-	-	-	-	-	-	-	-	-
CONDITION OF KITCHEN FACILITIES												
OWNER OCCUPIED	6 700	500	800	400	1 400	1 500	900	800	400	100	-	16000
WITH COMPLETE KITCHEN FACILITIES	6 700	500	800	400	1 400	1 500	900	800	400	100	-	16000
ALL IN USABLE CONDITION	6 700	500	700	400	1 400	1 500	900	800	400	100	-	16100
1 OR MORE NOT USABLE	-	-	-	-	-	-	-	-	-	-	-	-
NOT REPORTED	100	-	100	-	-	-	-	-	-	-	-	...
LACKING COMPLETE KITCHEN FACILITIES	-	-	-	-	-	-	-	-	-	-	-	-
RENTER OCCUPIED	6 700	500	2 900	1 300	1 000	400	300	200	-	-	-	6900
WITH COMPLETE KITCHEN FACILITIES	6 700	500	2 900	1 300	1 000	400	300	200	-	-	-	6900
ALL IN USABLE CONDITION	6 500	500	2 900	1 200	900	400	300	200	-	-	-	6800
1 OR MORE NOT USABLE	200	-	100	100	-	-	-	-	-	-	-	...
NOT REPORTED	100	-	-	-	100	-	-	-	-	-	-	...
LACKING COMPLETE KITCHEN FACILITIES	-	-	-	-	-	-	-	-	-	-	-	-
GARBAGE COLLECTION SERVICE												
OWNER OCCUPIED	6 700	500	800	400	1 400	1 500	900	800	400	100	-	16000
WITH SERVICE	6 700	500	800	400	1 400	1 400	900	800	400	100	-	16000
LESS THAN ONCE A WEEK	-	-	-	-	-	-	-	-	-	-	-	-
ONCE A WEEK	6 600	500	800	400	1 400	1 400	900	800	400	100	-	15900
TWICE A WEEK OR MORE	-	-	-	-	-	-	-	-	-	-	-	-
DON'T KNOW	-	-	-	-	-	-	-	-	-	-	-	...
NOT REPORTED	-	-	-	-	-	-	-	-	-	-	-	-
NO SERVICE	100	-	-	-	-	100	-	-	-	-	-	...
METHOD OF DISPOSAL:												
INCINERATOR, TRASH CHUTE, OR COMPACTOR	-	-	-	-	-	-	-	-	-	-	-	-
GARBAGE DISPOSAL	-	-	-	-	-	-	-	-	-	-	-	-
OTHER MEANS	-	-	-	-	-	-	-	-	-	-	-	-
NOT REPORTED	100	-	-	-	-	100	-	-	-	-	-	...
DON'T KNOW	-	-	-	-	-	-	-	-	-	-	-	-
NOT REPORTED	-	-	-	-	-	-	-	-	-	-	-	-
RENTER OCCUPIED	6 700	500	2 900	1 300	1 000	400	300	200	-	-	-	6900
WITH SERVICE	6 600	500	2 900	1 300	1 000	400	300	200	-	-	-	6900
LESS THAN ONCE A WEEK	100	-	100	-	-	-	-	-	-	-	-	...
ONCE A WEEK	5 400	400	2 500	1 100	700	300	200	100	-	-	-	6700
TWICE A WEEK OR MORE	700	100	200	100	200	100	-	-	-	-	-	...
DON'T KNOW	400	-	100	-	-	-	-	-	-	-	-	...
NOT REPORTED	100	-	-	-	100	-	-	-	-	-	-	...
NO SERVICE	-	-	-	-	-	-	-	-	-	-	-	...
METHOD OF DISPOSAL:												
INCINERATOR, TRASH CHUTE, OR COMPACTOR	-	-	-	-	-	-	-	-	-	-	-	-
GARBAGE DISPOSAL	-	-	-	-	-	-	-	-	-	-	-	...
OTHER MEANS	-	-	-	-	-	-	-	-	-	-	-	-
NOT REPORTED	-	-	-	-	-	-	-	-	-	-	-	-
DON'T KNOW	-	-	-	-	-	-	-	-	-	-	-	-
NOT REPORTED	-	-	-	-	-	-	-	-	-	-	-	...

[1]FIGURES MAY NOT ADD TO TOTAL BECAUSE MORE THAN 1 CONDITION MAY BE REPORTED FOR THE SAME HOUSING UNIT.
[2]LIMITED TO HOUSING UNITS WITH ONLY 1 FLUSH TOILET.

TABLE A-13. INCOME OF FAMILIES AND PRIMARY INDIVIDUALS BY OCCUPANCY AND UTILIZATION CHARACTERISTICS AND SERVICES AVAILABLE FOR HOUSING UNITS WITH BLACK HOUSEHOLD HEAD: 1979--CONTINUED

(DATA BASED ON SAMPLE, SEE TEXT. FOR MINIMUM BASE FOR DERIVED FIGURES (PERCENT, MEDIAN, ETC.) AND MEANING OF SYMBOLS, SEE TEXT)

STANDARD METROPOLITAN STATISTICAL AREA OMAHA, NEBR.-IOWA TOTAL	TOTAL	LESS THAN $3,000	$3,000 TO $6,999	$7,000 TO $9,999	$10,000 TO $14,999	$15,000 TO $19,999	$20,000 TO $24,999	$25,000 TO $34,999	$35,000 TO $49,999	$50,000 TO $74,999	$75,000 OR MORE	MEDIAN (DOLLARS)
EXTERMINATION SERVICE												
OWNER OCCUPIED	6 700	500	800	400	1 400	1 500	900	800	400	100	-	16000
OCCUPIED 3 MONTHS OR LONGER	6 600	500	800	400	1 300	1 500	800	800	300	100	-	15900
NO SIGNS OF MICE OR RATS	5 900	400	700	400	1 200	1 200	800	800	300	100	-	16100
WITH SIGNS OF MICE OR RATS	700	100	100	100	100	200	100	-	-	-	-	***
WITH SIGNS OF MICE ONLY	600	100	-	100	100	200	100	-	-	-	-	***
WITH REGULAR EXTERMINATION SERVICE	-	-	-	-	-	-	-	-	-	-	-	-
WITH IRREGULAR EXTERMINATION SERVICE	300	100	-	100	-	200	-	-	-	-	-	***
NO EXTERMINATION SERVICE	200	-	-	-	-	-	100	-	-	-	-	***
NOT REPORTED	100	-	-	-	100	-	-	-	-	-	-	***
WITH SIGNS OF RATS ONLY	100	-	-	-	-	-	-	-	-	-	-	***
WITH REGULAR EXTERMINATION SERVICE	-	-	-	-	-	-	-	-	-	-	-	***
WITH IRREGULAR EXTERMINATION SERVICE	-	-	-	-	-	-	-	-	-	-	-	***
NO EXTERMINATION SERVICE	-	-	-	-	-	-	-	-	-	-	-	-
NOT REPORTED	-	-	-	-	-	-	-	-	-	-	-	-
WITH SIGNS OF MICE AND RATS	-	-	-	-	-	-	-	-	-	-	-	***
WITH REGULAR EXTERMINATION SERVICE	-	-	-	-	-	-	-	-	-	-	-	-
WITH IRREGULAR EXTERMINATION SERVICE	-	-	-	-	-	-	-	-	-	-	-	-
NO EXTERMINATION SERVICE	-	-	-	-	-	-	-	-	-	-	-	-
NOT REPORTED	-	-	-	-	-	-	-	-	-	-	-	-
DON'T KNOW	-	-	-	-	-	-	-	-	-	-	-	-
WITH REGULAR EXTERMINATION SERVICE	-	-	-	-	-	-	-	-	-	-	-	-
WITH IRREGULAR EXTERMINATION SERVICE	-	-	-	-	-	-	-	-	-	-	-	-
NO EXTERMINATION SERVICE	-	-	-	-	-	-	-	-	-	-	-	-
NOT REPORTED	-	-	-	-	-	-	-	-	-	-	-	-
NOT REPORTED	-	-	-	-	-	-	-	-	-	-	-	-
NOT REPORTED	-	-	-	-	-	-	-	-	-	-	-	-
OCCUPIED LESS THAN 3 MONTHS	200	-	-	-	-	-	-	-	-	-	-	***
RENTER OCCUPIED	6 700	500	2 900	1 300	1 000	400	300	200	-	-	-	6900
OCCUPIED 3 MONTHS OR LONGER	5 800	500	2 600	1 100	900	400	200	200	-	-	-	6800
NO SIGNS OF MICE OR RATS	5 000	300	2 000	1 100	800	400	200	200	-	-	-	7300
WITH SIGNS OF MICE OR RATS	900	200	500	100	100	-	-	-	-	-	-	***
WITH SIGNS OF MICE ONLY	800	200	400	100	100	-	-	-	-	-	-	***
WITH REGULAR EXTERMINATION SERVICE	100	-	100	-	-	-	-	-	-	-	-	***
WITH IRREGULAR EXTERMINATION SERVICE	500	100	200	100	-	-	-	-	-	-	-	***
NO EXTERMINATION SERVICE	200	-	100	-	-	-	-	-	-	-	-	***
NOT REPORTED	-	-	-	-	-	-	-	-	-	-	-	-
WITH SIGNS OF RATS ONLY	-	-	-	-	-	-	-	-	-	-	-	-
WITH REGULAR EXTERMINATION SERVICE	-	-	-	-	-	-	-	-	-	-	-	-
WITH IRREGULAR EXTERMINATION SERVICE	-	-	-	-	-	-	-	-	-	-	-	-
NO EXTERMINATION SERVICE	-	-	-	-	-	-	-	-	-	-	-	-
NOT REPORTED	-	-	-	-	-	-	-	-	-	-	-	-
WITH SIGNS OF MICE AND RATS	100	-	100	-	-	-	-	-	-	-	-	***
WITH REGULAR EXTERMINATION SERVICE	-	-	-	-	-	-	-	-	-	-	-	-
WITH IRREGULAR EXTERMINATION SERVICE	100	-	100	-	-	-	-	-	-	-	-	***
NO EXTERMINATION SERVICE	-	-	-	-	-	-	-	-	-	-	-	***
NOT REPORTED	-	-	-	-	-	-	-	-	-	-	-	-
DON'T KNOW	-	-	-	-	-	-	-	-	-	-	-	-
WITH REGULAR EXTERMINATION SERVICE	-	-	-	-	-	-	-	-	-	-	-	-
WITH IRREGULAR EXTERMINATION SERVICE	-	-	-	-	-	-	-	-	-	-	-	-
NO EXTERMINATION SERVICE	-	-	-	-	-	-	-	-	-	-	-	-
NOT REPORTED	-	-	-	-	-	-	-	-	-	-	-	-
NOT REPORTED	-	-	-	-	-	-	-	-	-	-	-	-
NOT REPORTED	-	-	-	-	-	-	-	-	-	-	-	-
OCCUPIED LESS THAN 3 MONTHS	900	-	300	100	200	-	-	-	-	-	-	***

TABLE A-14. INCOME OF FAMILIES AND PRIMARY INDIVIDUALS BY DEFICIENCIES IN SELECTED STRUCTURAL CHARACTERISTICS FOR HOUSING UNITS WITH BLACK HOUSEHOLD HEAD: 1979

(DATA BASED ON SAMPLE, SEE TEXT. FOR MINIMUM BASE FOR DERIVED FIGURES (PERCENT, MEDIAN, ETC.) AND MEANING OF SYMBOLS, SEE TEXT)

STANDARD METROPOLITAN STATISTICAL AREA OMAHA, NEBR.-IOWA TOTAL	TOTAL	LESS THAN $3,000	$3,000 TO $6,999	$7,000 TO $9,999	$10,000 TO $14,999	$15,000 TO $19,999	$20,000 TO $24,999	$25,000 TO $34,999	$35,000 TO $49,999	$50,000 TO $74,999	$75,000 OR MORE	MEDIAN (DOLLARS)
2 OR MORE UNITS IN STRUCTURE	3 500	400	1 700	400	400	300	100	100	-	-	-	6100
COMMON STAIRWAYS												
OWNER OCCUPIED	100	-	-	-	-	-	-	-	-	-	-	***
WITH COMMON STAIRWAYS	100	-	-	-	-	-	-	-	-	-	-	***
NO LOOSE STEPS	-	-	-	-	-	-	-	-	-	-	-	-
RAILINGS NOT LOOSE	-	-	-	-	-	-	-	-	-	-	-	-
RAILINGS LOOSE	-	-	-	-	-	-	-	-	-	-	-	-
NO RAILINGS	-	-	-	-	-	-	-	-	-	-	-	-
NOT REPORTED	-	-	-	-	-	-	-	-	-	-	-	-
LOOSE STEPS	-	-	-	-	-	-	-	-	-	-	-	***
RAILINGS NOT LOOSE	-	-	-	-	-	-	-	-	-	-	-	***
RAILINGS LOOSE	-	-	-	-	-	-	-	-	-	-	-	-
NO RAILINGS	-	-	-	-	-	-	-	-	-	-	-	-
NOT REPORTED	-	-	-	-	-	-	-	-	-	-	-	-
NOT REPORTED	-	-	-	-	-	-	-	-	-	-	-	-
NO COMMON STAIRWAYS	-	-	-	-	-	-	-	-	-	-	-	***
RENTER OCCUPIED	3 400	400	1 700	400	400	300	100	-	-	-	-	6000
WITH COMMON STAIRWAYS	2 700	300	1 400	300	300	200	100	-	-	-	-	5900
NO LOOSE STEPS	2 100	300	1 000	300	200	100	100	-	-	-	-	5900
RAILINGS NOT LOOSE	1 900	300	900	300	100	100	-	-	-	-	-	5600
RAILINGS LOOSE	100	-	-	-	-	-	-	-	-	-	-	***
NO RAILINGS	100	-	-	-	-	-	-	-	-	-	-	***
NOT REPORTED	-	-	-	-	-	-	-	-	-	-	-	-
LOOSE STEPS	200	-	100	-	100	-	-	-	-	-	-	***
RAILINGS NOT LOOSE	100	-	-	-	-	-	-	-	-	-	-	***
RAILINGS LOOSE	100	-	-	-	-	-	-	-	-	-	-	***
NO RAILINGS	-	-	-	-	-	-	-	-	-	-	-	-
NOT REPORTED	-	-	-	-	-	-	-	-	-	-	-	-
NOT REPORTED	400	-	300	-	-	100	-	-	-	-	-	***
NO COMMON STAIRWAYS	600	-	300	100	-	-	-	-	-	-	-	***

TABLE A-14. INCOME OF FAMILIES AND PRIMARY INDIVIDUALS BY DEFICIENCIES IN SELECTED STRUCTURAL CHARACTERISTICS FOR HOUSING UNITS WITH BLACK HOUSEHOLD HEAD: 1979--CONTINUED

(DATA BASED ON SAMPLE, SEE TEXT. FOR MINIMUM BASE FOR DERIVED FIGURES (PERCENT, MEDIAN, ETC.) AND MEANING OF SYMBOLS, SEE TEXT)

STANDARD METROPOLITAN STATISTICAL AREA OMAHA, NEBR.-IOWA TOTAL	TOTAL	LESS THAN $3,000	$3,000 TO $6,999	$7,000 TO $9,999	$10,000 TO $14,999	$15,000 TO $19,999	$20,000 TO $24,999	$25,000 TO $34,999	$35,000 TO $49,999	$50,000 TO $74,999	$75,000 OR MORE	MEDIAN (DOLLARS)
2 OR MORE UNITS IN STRUCTURE--CONTINUED												
LIGHT FIXTURES IN PUBLIC HALLS												
OWNER OCCUPIED	100	-	-	-	-	-	-	-	-	-	-	...
WITH PUBLIC HALLS	-	-	-	-	-	-	-	-	-	-	-	...
WITH LIGHT FIXTURES	-	-	-	-	-	-	-	-	-	-	-	...
ALL IN WORKING ORDER	-	-	-	-	-	-	-	-	-	-	-	...
SOME IN WORKING ORDER	-	-	-	-	-	-	-	-	-	-	-	-
NONE IN WORKING ORDER	-	-	-	-	-	-	-	-	-	-	-	-
NOT REPORTED	-	-	-	-	-	-	-	-	-	-	-	-
NO LIGHT FIXTURES	-	-	-	-	-	-	-	-	-	-	-	-
NO PUBLIC HALLS	-	-	-	-	-	-	-	-	-	-	-	...
NOT REPORTED	-	-	-	-	-	-	-	-	-	-	-	...
RENTER OCCUPIED	3 400	400	1 700	400	400	300	100	-	-	-	-	6000
WITH PUBLIC HALLS	1 900	300	800	200	300	100	100	-	-	-	-	6200
WITH LIGHT FIXTURES	1 800	200	800	200	300	100	100	-	-	-	-	6400
ALL IN WORKING ORDER	1 700	200	800	200	300	100	-	-	-	-	-	6300
SOME IN WORKING ORDER	100	-	-	-	-	-	-	-	-	-	-	...
NONE IN WORKING ORDER	-	-	-	-	-	-	-	-	-	-	-	-
NOT REPORTED	-	-	-	-	-	-	-	-	-	-	-	-
NO LIGHT FIXTURES	100	100	-	-	-	-	-	-	-	-	-	...
NO PUBLIC HALLS	1 000	100	600	200	100	-	-	-	-	-	-	...
NOT REPORTED	400	-	300	-	-	100	-	-	-	-	-	...
STORIES BETWEEN MAIN AND APARTMENT ENTRANCES												
NONE (ON SAME FLOOR)	1 000	100	600	100	100	-	-	-	-	-	-	...
1 (UP OR DOWN)	1 000	100	300	100	100	200	-	-	-	-	-	...
2 OR MORE (UP OR DOWN)	800	100	400	100	-	-	-	-	-	-	-	...
NOT REPORTED	700	-	400	100	100	100	-	-	-	-	-	...
1-UNIT STRUCTURES INCLUDING MOBILE HOMES AND TRAILERS	10 000	600	2 000	1 300	2 100	1 600	1 000	900	400	100	-	12700
ALL OCCUPIED HOUSING UNITS	13 400	1 000	3 700	1 700	2 400	1 900	1 200	1 000	400	100	-	10600
ELECTRIC WIRING												
OWNER OCCUPIED	6 700	500	800	400	1 400	1 500	900	800	400	100	-	16000
ALL WIRING CONCEALED IN WALLS OR METAL COVERINGS	6 700	500	800	400	1 400	1 500	900	800	400	100	-	16000
SOME OR ALL WIRING EXPOSED	-	-	-	-	-	-	-	-	-	-	-	-
NOT REPORTED	-	-	-	-	-	-	-	-	-	-	-	-
RENTER OCCUPIED	6 700	500	2 900	1 300	1 000	400	300	200	-	-	-	6900
ALL WIRING CONCEALED IN WALLS OR METAL COVERINGS	6 700	500	2 900	1 300	1 000	400	300	200	-	-	-	6900
SOME OR ALL WIRING EXPOSED	-	-	-	-	-	-	-	-	-	-	-	-
NOT REPORTED	-	-	-	-	-	-	-	-	-	-	-	-
ELECTRIC WALL OUTLETS												
OWNER OCCUPIED	6 700	500	800	400	1 400	1 500	900	800	400	100	-	16000
WITH WORKING OUTLETS IN EACH ROOM	6 500	400	700	400	1 300	1 400	800	800	400	100	-	16200
LACKING WORKING OUTLETS IN SOME OR ALL ROOMS	300	100	100	-	100	100	-	-	-	-	-	...
NOT REPORTED	-	-	-	-	-	-	-	-	-	-	-	-
RENTER OCCUPIED	6 700	500	2 900	1 300	1 000	400	300	200	-	-	-	6900
WITH WORKING OUTLETS IN EACH ROOM	6 700	500	2 900	1 300	1 000	400	300	200	-	-	-	6900
LACKING WORKING OUTLETS IN SOME OR ALL ROOMS	-	-	-	-	-	-	-	-	-	-	-	-
NOT REPORTED	-	-	-	-	-	-	-	-	-	-	-	-
BASEMENT												
OWNER OCCUPIED	6 700	500	800	400	1 400	1 500	900	800	400	100	-	16000
WITH BASEMENT	6 400	500	700	400	1 300	1 300	900	800	400	100	-	16000
NO SIGNS OF WATER LEAKAGE	5 200	300	600	300	1 200	1 000	800	600	300	100	-	16200
WITH SIGNS OF WATER LEAKAGE	1 200	100	200	100	200	300	100	100	-	-	-	15300
DON'T KNOW	-	-	-	-	-	-	-	-	-	-	-	-
NOT REPORTED	-	-	-	-	-	-	-	-	-	-	-	-
NO BASEMENT	400	-	-	100	-	200	-	-	-	-	-	...
RENTER OCCUPIED	6 700	500	2 900	1 300	1 000	400	300	200	-	-	-	6900
WITH BASEMENT	4 300	300	2 000	800	600	200	200	100	-	-	-	6600
NO SIGNS OF WATER LEAKAGE	3 200	300	1 400	700	500	100	100	100	-	-	-	6900
WITH SIGNS OF WATER LEAKAGE	600	-	300	100	100	-	-	-	-	-	-	...
DON'T KNOW	600	-	300	-	-	100	100	-	-	-	-	...
NOT REPORTED	-	-	-	-	-	-	-	-	-	-	-	-
NO BASEMENT	2 400	200	900	500	500	200	-	100	-	-	-	7500
ROOF												
OWNER OCCUPIED	6 700	500	800	400	1 400	1 500	900	800	400	100	-	16000
NO SIGNS OF WATER LEAKAGE	6 200	400	600	400	1 300	1 300	800	800	400	100	-	16200
WITH SIGNS OF WATER LEAKAGE	500	-	100	-	100	100	-	-	-	-	-	...
DON'T KNOW	-	-	-	-	-	-	-	-	-	-	-	...
NOT REPORTED	-	-	-	-	-	-	-	-	-	-	-	-
RENTER OCCUPIED	6 700	500	2 900	1 300	1 000	400	300	200	-	-	-	6900
NO SIGNS OF WATER LEAKAGE	5 300	400	2 300	1 200	800	300	100	200	-	-	-	6800
WITH SIGNS OF WATER LEAKAGE	500	-	300	-	100	100	-	-	-	-	-	...
DON'T KNOW	900	100	300	100	200	-	100	-	-	-	-	...
NOT REPORTED	-	-	-	-	-	-	-	-	-	-	-	-

TABLE A-14. INCOME OF FAMILIES AND PRIMARY INDIVIDUALS BY DEFICIENCIES IN SELECTED STRUCTURAL CHARACTERISTICS FOR HOUSING UNITS WITH BLACK HOUSEHOLD HEAD: 1979--CONTINUED

(DATA BASED ON SAMPLE, SEE TEXT. FOR MINIMUM BASE FOR DERIVED FIGURES (PERCENT, MEDIAN, ETC.) AND MEANING OF SYMBOLS, SEE TEXT)

STANDARD METROPOLITAN STATISTICAL AREA OMAHA, NEBR.-IOWA TOTAL	TOTAL	LESS THAN $3,000	$3,000 TO $6,999	$7,000 TO $9,999	$10,000 TO $14,999	$15,000 TO $19,999	$20,000 TO $24,999	$25,000 TO $34,999	$35,000 TO $49,999	$50,000 TO $74,999	$75,000 OR MORE	MEDIAN (DOLLARS)
ALL OCCUPIED HOUSING UNITS--CONTINUED												
INTERIOR WALLS AND CEILINGS												
OWNER OCCUPIED	6 700	500	800	400	1 400	1 500	900	800	400	100	-	16000
OPEN CRACKS OR HOLES:												
NO OPEN CRACKS OR HOLES	6 500	400	800	400	1 400	1 400	900	800	400	100	-	16000
WITH OPEN CRACKS OR HOLES	300	100	-	100	-	100	-	-	-	-	-	...
NOT REPORTED	-	-	-	-	-	-	-	-	-	-	-	-
BROKEN PLASTER:												
NO BROKEN PLASTER	6 400	500	600	400	1 400	1 400	800	800	400	100	-	16100
WITH BROKEN PLASTER	400	-	100	100	-	100	-	-	-	-	-	...
NOT REPORTED	-	-	-	-	-	-	-	-	-	-	-	-
PEELING PAINT:												
NO PEELING PAINT	6 100	300	600	400	1 400	1 300	800	800	400	100	-	16500
WITH PEELING PAINT	600	200	200	100	-	200	-	-	-	-	-	...
NOT REPORTED	-	-	-	-	-	-	-	-	-	-	-	-
RENTER OCCUPIED	6 700	500	2 900	1 300	1 000	400	300	200	-	-	-	6900
OPEN CRACKS OR HOLES:												
NO OPEN CRACKS OR HOLES	6 100	400	2 700	1 200	900	400	300	100	-	-	-	6900
WITH OPEN CRACKS OR HOLES	600	100	300	-	200	-	-	100	-	-	-	...
NOT REPORTED	-	-	-	-	-	-	-	-	-	-	-	-
BROKEN PLASTER:												
NO BROKEN PLASTER	6 200	500	2 700	1 200	1 000	400	300	100	-	-	-	7000
WITH BROKEN PLASTER	500	-	300	-	-	-	-	100	-	-	-	...
NOT REPORTED	-	-	-	-	-	-	-	-	-	-	-	-
PEELING PAINT:												
NO PEELING PAINT	6 100	400	2 600	1 100	1 000	400	300	100	-	-	-	7000
WITH PEELING PAINT	600	100	300	200	-	-	-	100	-	-	-	...
NOT REPORTED	-	-	-	-	-	-	-	-	-	-	-	-
INTERIOR FLOORS												
OWNER OCCUPIED	6 700	500	800	400	1 400	1 500	900	800	400	100	-	16000
NO HOLES IN FLOOR	6 600	500	800	400	1 400	1 400	900	800	400	100	-	16100
WITH HOLES IN FLOOR	100	-	-	100	-	100	-	-	-	-	-	...
NOT REPORTED	-	-	-	-	-	-	-	-	-	-	-	-
RENTER OCCUPIED	6 700	500	2 900	1 300	1 000	400	300	200	-	-	-	6900
NO HOLES IN FLOOR	6 500	500	2 900	1 200	1 000	400	300	200	-	-	-	6900
WITH HOLES IN FLOOR	200	-	-	-	-	-	-	-	-	-	-	...
NOT REPORTED	-	-	-	-	-	-	-	-	-	-	-	-
SELECTED STRUCTURAL DEFICIENCIES AND WISH TO MOVE												
OWNER OCCUPIED	6 700	500	800	400	1 400	1 500	900	800	400	100	-	16000
WITH STRUCTURAL DEFICIENCIES	1 800	200	300	100	200	500	200	100	-	-	-	14700
HOUSEHOLD WOULD LIKE TO MOVE	200	100	-	-	-	-	-	-	-	-	-	...
UNITS WITH SIGNS OF BASEMENT WATER LEAKAGE	-	-	-	-	-	-	-	-	-	-	-	-
UNITS WITH SIGNS OF ROOF WATER LEAKAGE	-	-	-	-	-	-	-	-	-	-	-	...
UNITS WITH OPEN CRACKS OR HOLES IN INTERIOR WALLS AND CEILINGS	-	-	-	-	-	-	-	-	-	-	-	-
UNITS WITH HOLES IN FLOOR	-	-	-	-	-	-	-	-	-	-	-	-
UNITS WITH BROKEN PLASTER ON INTERIOR WALLS AND CEILINGS	-	-	-	-	-	-	-	-	-	-	-	-
UNITS WITH PEELING PAINT ON INTERIOR WALLS AND CEILINGS	-	-	-	-	-	-	-	-	-	-	-	-
UNITS WITH 3 OR MORE STRUCTURAL DEFICIENCIES	100	100	-	-	-	-	-	-	-	-	-	...
HOUSEHOLD WOULD NOT LIKE TO MOVE	1 300	200	300	100	200	400	200	-	-	-	-	12600
NOT REPORTED	300	-	-	-	-	100	-	100	-	-	-	...
NO STRUCTURAL DEFICIENCIES	5 000	200	500	300	1 200	1 000	700	700	300	100	-	16600
NOT REPORTED	-	-	-	-	-	-	-	-	-	-	-	-
RENTER OCCUPIED	6 700	500	2 900	1 300	1 000	400	300	200	-	-	-	6900
WITH STRUCTURAL DEFICIENCIES	1 600	200	700	300	200	100	-	100	-	-	-	6400
HOUSEHOLD WOULD LIKE TO MOVE[1]	300	100	100	-	100	-	-	-	-	-	-	...
UNITS WITH SIGNS OF BASEMENT WATER LEAKAGE	100	-	-	-	100	-	-	-	-	-	-	...
UNITS WITH SIGNS OF ROOF WATER LEAKAGE	-	-	-	-	-	-	-	-	-	-	-	-
UNITS WITH OPEN CRACKS OR HOLES IN INTERIOR WALLS AND CEILINGS	-	-	-	-	-	-	-	-	-	-	-	-
UNITS WITH HOLES IN FLOOR	-	-	-	-	-	-	-	-	-	-	-	...
UNITS WITH BROKEN PLASTER ON INTERIOR WALLS AND CEILINGS	-	-	-	-	-	-	-	-	-	-	-	-
UNITS WITH PEELING PAINT ON INTERIOR WALLS AND CEILINGS	-	-	-	-	-	-	-	-	-	-	-	-
UNITS WITH 3 OR MORE STRUCTURAL DEFICIENCIES	200	-	100	-	-	-	-	-	-	-	-	...
HOUSEHOLD WOULD NOT LIKE TO MOVE	1 200	100	500	200	200	100	-	100	-	-	-	6800
NOT REPORTED	100	-	100	-	-	-	-	-	-	-	-	...
NO STRUCTURAL DEFICIENCIES	5 100	300	2 200	1 000	800	300	200	100	-	-	-	7000
NOT REPORTED	-	-	-	-	-	-	-	-	-	-	-	-
OVERALL OPINION OF STRUCTURE												
OWNER OCCUPIED	6 700	500	800	400	1 400	1 500	900	800	400	100	-	16000
EXCELLENT	1 700	100	100	-	400	200	400	100	300	100	-	20400
GOOD	3 400	200	300	300	600	1 000	500	500	100	-	-	16900
FAIR	1 400	100	300	100	300	300	-	200	-	-	-	12000
POOR	200	100	-	100	100	-	-	100	-	-	-	...
NOT REPORTED	-	-	-	-	-	-	-	-	-	-	-	...
RENTER OCCUPIED	6 700	500	2 900	1 300	1 000	400	300	200	-	-	-	6900
EXCELLENT	1 200	100	700	-	200	-	100	100	-	-	-	5800
GOOD	2 600	300	1 200	400	400	200	100	-	-	-	-	6600
FAIR	2 500	-	900	800	400	200	-	-	-	-	-	8000
POOR	500	100	100	100	-	-	-	100	-	-	-	...
NOT REPORTED	-	-	-	-	-	-	-	-	-	-	-	-

[1]FIGURES WILL NOT ADD TO TOTAL BECAUSE MORE THAN 1 STRUCTURAL DEFICIENCY WAS REPORTED FOR THE SAME HOUSING UNIT.

TABLE A-15. INCOME OF FAMILIES AND PRIMARY INDIVIDUALS BY FAILURES IN PLUMBING FACILITIES AND EQUIPMENT FOR HOUSING UNITS WITH BLACK HOUSEHOLD HEAD: 1979

(DATA BASED ON SAMPLE, SEE TEXT. FOR MINIMUM BASE FOR DERIVED FIGURES (PERCENT, MEDIAN, ETC.) AND MEANING OF SYMBOLS, SEE TEXT)

STANDARD METROPOLITAN STATISTICAL AREA OMAHA, NEBR.-IOWA TOTAL	TOTAL	LESS THAN $3,000	$3,000 TO $6,999	$7,000 TO $9,999	$10,000 TO $14,999	$15,000 TO $19,999	$20,000 TO $24,999	$25,000 TO $34,999	$35,000 TO $49,999	$50,000 TO $74,999	$75,000 OR MORE	MEDIAN (DOLLARS)
UNITS OCCUPIED 3 MONTHS OR LONGER	12 400	1 000	3 300	1 600	2 200	1 800	1 100	1 000	300	100	-	10700
WATER SUPPLY BREAKDOWNS												
OWNER OCCUPIED	6 600	500	800	400	1 300	1 500	800	800	300	100	-	15900
WITH PIPED WATER INSIDE STRUCTURE	6 600	500	800	400	1 300	1 500	800	800	300	100	-	15900
NO WATER SUPPLY BREAKDOWNS	6 500	500	800	400	1 300	1 500	800	800	300	100	-	16000
WITH WATER SUPPLY BREAKDOWNS[1]	-	-	-	-	-	-	-	-	-	-	-	-
1 TIME	-	-	-	-	-	-	-	-	-	-	-	-
2 TIMES	-	-	-	-	-	-	-	-	-	-	-	-
3 TIMES OR MORE	-	-	-	-	-	-	-	-	-	-	-	-
NOT REPORTED	-	-	-	-	-	-	-	-	-	-	-	-
DON'T KNOW	-	-	-	-	-	-	-	-	-	-	-	-
NOT REPORTED	100	-	-	-	100	-	-	-	-	-	-	...
REASON FOR WATER SUPPLY BREAKDOWN:												
PROBLEMS INSIDE BUILDING	-	-	-	-	-	-	-	-	-	-	-	-
PROBLEMS OUTSIDE BUILDING	-	-	-	-	-	-	-	-	-	-	-	-
NOT REPORTED	-	-	-	-	-	-	-	-	-	-	-	-
NO PIPED WATER INSIDE STRUCTURE	-	-	-	-	-	-	-	-	-	-	-	-
RENTER OCCUPIED	5 800	500	2 600	1 100	900	400	200	200	-	-	-	6800
WITH PIPED WATER INSIDE STRUCTURE	5 800	500	2 600	1 100	900	400	200	200	-	-	-	6800
NO WATER SUPPLY BREAKDOWNS	5 600	400	2 600	1 100	800	400	200	100	-	-	-	6700
WITH WATER SUPPLY BREAKDOWNS[1]	100	-	-	-	100	-	-	-	-	-	-	...
1 TIME	100	-	-	-	100	-	-	-	-	-	-	...
2 TIMES	-	-	-	-	-	-	-	-	-	-	-	-
3 TIMES OR MORE	-	-	-	-	-	-	-	-	-	-	-	-
NOT REPORTED	-	-	-	-	-	-	-	-	-	-	-	-
DON'T KNOW	-	-	-	-	-	-	-	-	-	-	-	...
NOT REPORTED	-	-	-	-	-	-	-	-	-	-	-	-
REASON FOR WATER SUPPLY BREAKDOWN:												
PROBLEMS INSIDE BUILDING	100	-	-	-	100	-	-	-	-	-	-	...
PROBLEMS OUTSIDE BUILDING	-	-	-	-	-	-	-	-	-	-	-	-
NOT REPORTED	-	-	-	-	-	-	-	-	-	-	-	-
NO PIPED WATER INSIDE STRUCTURE	-	-	-	-	-	-	-	-	-	-	-	-
SEWAGE DISPOSAL BREAKDOWNS												
OWNER OCCUPIED	6 600	500	800	400	1 300	1 500	800	800	300	100	-	15900
WITH PUBLIC SEWER	6 500	500	800	400	1 300	1 500	800	800	300	100	-	15900
NO SEWAGE DISPOSAL BREAKDOWNS	6 300	500	800	400	1 200	1 400	800	800	300	100	-	16000
WITH SEWAGE DISPOSAL BREAKDOWNS[1]	100	-	-	-	100	-	-	-	-	-	-	...
1 TIME	-	-	-	-	-	-	-	-	-	-	-	-
2 TIMES	-	-	-	-	-	-	-	-	-	-	-	...
3 TIMES OR MORE	100	-	-	-	100	-	-	-	-	-	-	...
NOT REPORTED	-	-	-	-	-	-	-	-	-	-	-	-
DON'T KNOW	-	-	-	-	-	-	-	-	-	-	-	-
NOT REPORTED	-	-	-	-	-	-	-	-	-	-	-	-
WITH SEPTIC TANK OR CESSPOOL	100	-	-	-	-	-	-	-	-	-	-	...
NO SEWAGE DISPOSAL BREAKDOWNS	100	-	-	-	-	-	-	-	-	-	-	...
WITH SEWAGE DISPOSAL BREAKDOWNS[1]	-	-	-	-	-	-	-	-	-	-	-	-
1 TIME	-	-	-	-	-	-	-	-	-	-	-	-
2 TIMES	-	-	-	-	-	-	-	-	-	-	-	-
3 TIMES OR MORE	-	-	-	-	-	-	-	-	-	-	-	-
NOT REPORTED	-	-	-	-	-	-	-	-	-	-	-	-
DON'T KNOW	-	-	-	-	-	-	-	-	-	-	-	-
NOT REPORTED	-	-	-	-	-	-	-	-	-	-	-	-
WITH CHEMICAL TOILET, PRIVY, OR OTHER MEANS	-	-	-	-	-	-	-	-	-	-	-	-
RENTER OCCUPIED	5 800	500	2 600	1 100	900	400	200	200	-	-	-	6800
WITH PUBLIC SEWER	5 800	500	2 600	1 100	900	400	200	200	-	-	-	6800
NO SEWAGE DISPOSAL BREAKDOWNS	5 700	500	2 600	1 100	800	400	200	200	-	-	-	6700
WITH SEWAGE DISPOSAL BREAKDOWNS[1]	100	-	-	100	100	-	-	-	-	-	-	...
1 TIME	100	-	-	-	100	-	-	-	-	-	-	...
2 TIMES	-	-	-	-	-	-	-	-	-	-	-	-
3 TIMES OR MORE	100	-	-	100	-	-	-	-	-	-	-	...
NOT REPORTED	-	-	-	-	-	-	-	-	-	-	-	-
DON'T KNOW	-	-	-	-	-	-	-	-	-	-	-	-
NOT REPORTED	-	-	-	-	-	-	-	-	-	-	-	-
WITH SEPTIC TANK OR CESSPOOL	-	-	-	-	-	-	-	-	-	-	-	-
NO SEWAGE DISPOSAL BREAKDOWNS	-	-	-	-	-	-	-	-	-	-	-	-
WITH SEWAGE DISPOSAL BREAKDOWNS[1]	-	-	-	-	-	-	-	-	-	-	-	-
1 TIME	-	-	-	-	-	-	-	-	-	-	-	-
2 TIMES	-	-	-	-	-	-	-	-	-	-	-	-
3 TIMES OR MORE	-	-	-	-	-	-	-	-	-	-	-	-
NOT REPORTED	-	-	-	-	-	-	-	-	-	-	-	-
DON'T KNOW	-	-	-	-	-	-	-	-	-	-	-	-
NOT REPORTED	-	-	-	-	-	-	-	-	-	-	-	-
WITH CHEMICAL TOILET, PRIVY, OR OTHER MEANS	-	-	-	-	-	-	-	-	-	-	-	-
FLUSH TOILET BREAKDOWNS												
OWNER OCCUPIED	6 600	500	800	400	1 300	1 500	800	800	300	100	-	15900
WITH ALL PLUMBING FACILITIES	6 600	500	800	400	1 300	1 500	800	800	300	100	-	15900
WITH ONLY 1 FLUSH TOILET	4 500	400	700	400	1 000	900	400	600	100	-	-	13700
NO BREAKDOWNS IN FLUSH TOILET	4 200	400	700	400	900	900	300	500	100	-	-	13700
WITH BREAKDOWNS IN FLUSH TOILET[1]	-	-	-	-	-	-	-	-	-	-	-	...
1 TIME	-	-	-	-	-	-	-	-	-	-	-	...
2 TIMES	-	-	-	-	-	-	-	-	-	-	-	-
3 TIMES	-	-	-	-	-	-	-	-	-	-	-	-
4 TIMES OR MORE	-	-	-	-	-	-	-	-	-	-	-	-
NOT REPORTED	-	-	-	-	-	-	-	-	-	-	-	-
NOT REPORTED	200	-	-	-	100	-	-	-	-	-	-	...
REASON FOR FLUSH TOILET BREAKDOWN:												
PROBLEMS INSIDE BUILDING	-	-	-	-	-	-	-	-	-	-	-	...
PROBLEMS OUTSIDE BUILDING	-	-	-	-	-	-	-	-	-	-	-	-
NOT REPORTED	-	-	-	-	-	-	-	-	-	-	-	-
WITH 2 OR MORE FLUSH TOILETS	2 100	100	100	-	400	600	500	200	200	100	-	19500
LACKING SOME OR ALL PLUMBING FACILITIES	-	-	-	-	-	-	-	-	-	-	-	-

[1]LIMITED TO BREAKDOWNS LASTING 6 CONSECUTIVE HOURS OR LONGER.

TABLE A-15. INCOME OF FAMILIES AND PRIMARY INDIVIDUALS BY FAILURES IN PLUMBING FACILITIES AND EQUIPMENT FOR HOUSING UNITS WITH BLACK HOUSEHOLD HEAD: 1979--CONTINUED

(DATA BASED ON SAMPLE, SEE TEXT. FOR MINIMUM BASE FOR DERIVED FIGURES (PERCENT, MEDIAN, ETC.) AND MEANING OF SYMBOLS, SEE TEXT)

STANDARD METROPOLITAN STATISTICAL AREA OMAHA, NEBR.-IOWA TOTAL	TOTAL	LESS THAN $3,000	$3,000 TO $6,999	$7,000 TO $9,999	$10,000 TO $14,999	$15,000 TO $19,999	$20,000 TO $24,999	$25,000 TO $34,999	$35,000 TO $49,999	$50,000 TO $74,999	$75,000 OR MORE	MEDIAN (DOLLARS)
UNITS OCCUPIED 3 MONTHS OR LONGER--CON.												
FLUSH TOILET BREAKDOWNS--CON.												
RENTER OCCUPIED	5 800	500	2 600	1 100	900	400	200	200	-	-	-	6800
WITH ALL PLUMBING FACILITIES	5 800	500	2 600	1 100	900	400	200	200	-	-	-	6800
WITH ONLY 1 FLUSH TOILET	5 300	400	2 400	1 100	700	400	200	100	-	-	-	6700
NO BREAKDOWNS IN FLUSH TOILET	5 000	300	2 300	1 100	600	400	200	100	-	-	-	6800
WITH BREAKDOWNS IN FLUSH TOILET[1]	200	-	100	-	-	-	-	-	-	-	-	***
1 TIME	200	-	-	-	-	-	-	-	-	-	-	***
2 TIMES	-	-	-	-	-	-	-	-	-	-	-	***
3 TIMES	-	-	-	-	-	-	-	-	-	-	-	-
4 TIMES OR MORE	-	-	-	-	-	-	-	-	-	-	-	-
NOT REPORTED	-	-	-	-	-	-	-	-	-	-	-	-
NOT REPORTED	-	-	-	-	-	-	-	-	-	-	-	-
REASON FOR FLUSH TOILET BREAKDOWN:												
PROBLEMS INSIDE BUILDING	200	-	100	-	-	-	-	-	-	-	-	***
PROBLEMS OUTSIDE BUILDING	-	-	-	-	-	-	-	-	-	-	-	-
NOT REPORTED	-	-	-	-	-	-	-	-	-	-	-	-
WITH 2 OR MORE FLUSH TOILETS	600	100	200	-	200	-	-	100	-	-	-	***
LACKING SOME OR ALL PLUMBING FACILITIES	-	-	-	-	-	-	-	-	-	-	-	-
ELECTRIC FUSES AND CIRCUIT BREAKERS												
OWNER OCCUPIED	6 600	500	800	400	1 300	1 500	800	800	300	100	-	15900
NO BLOWN FUSES OR TRIPPED BREAKER SWITCHES	5 000	300	600	300	1 000	1 000	700	600	300	100	-	16200
WITH BLOWN FUSES OR TRIPPED BREAKER SWITCHES[2]	1 500	200	200	100	300	500	100	200	-	-	-	15200
1 TIME	1 000	200	200	100	100	300	100	100	-	-	-	***
2 TIMES	400	-	-	100	100	100	-	-	-	-	-	***
3 TIMES OR MORE	200	-	-	-	200	-	-	100	-	-	-	***
NOT REPORTED	-	-	-	-	-	-	-	-	-	-	-	-
DON'T KNOW	-	-	-	-	-	-	-	-	-	-	-	-
NOT REPORTED	-	-	-	-	-	-	-	-	-	-	-	-
RENTER OCCUPIED	5 800	500	2 600	1 100	900	400	200	200	-	-	-	6800
NO BLOWN FUSES OR TRIPPED BREAKER SWITCHES	5 000	400	2 300	1 100	700	300	200	-	-	-	-	6700
WITH BLOWN FUSES OR TRIPPED BREAKER SWITCHES[2]	800	100	300	100	200	-	-	100	-	-	-	***
1 TIME	300	-	100	-	-	-	-	-	-	-	-	***
2 TIMES	300	-	100	100	100	-	-	100	-	-	-	***
3 TIMES OR MORE	200	-	100	-	-	-	-	-	-	-	-	***
NOT REPORTED	-	-	-	-	-	-	-	-	-	-	-	-
DON'T KNOW	-	-	-	-	-	-	-	-	-	-	-	-
NOT REPORTED	-	-	-	-	-	-	-	-	-	-	-	-
UNITS OCCUPIED LAST WINTER	11 200	900	2 600	1 500	2 000	1 700	1 100	900	300	100	-	11400
HEATING EQUIPMENT BREAKDOWNS												
OWNER OCCUPIED	6 300	500	800	400	1 300	1 400	800	700	300	100	-	15700
WITH HEATING EQUIPMENT	6 300	500	800	400	1 300	1 400	800	700	300	100	-	15700
NO HEATING EQUIPMENT BREAKDOWNS	6 000	500	700	400	1 200	1 200	700	700	300	100	-	15500
WITH HEATING EQUIPMENT BREAKDOWNS[1]	300	-	-	-	-	100	100	-	-	-	-	***
1 TIME	300	-	-	-	-	100	100	-	-	-	-	***
2 TIMES	-	-	-	-	-	-	-	-	-	-	-	-
3 TIMES	-	-	-	-	-	-	-	-	-	-	-	-
4 TIMES OR MORE	-	-	-	-	-	-	-	-	-	-	-	-
NOT REPORTED	-	-	-	-	-	-	-	-	-	-	-	***
NOT REPORTED	-	-	-	-	-	-	-	-	-	-	-	-
NO HEATING EQUIPMENT	-	-	-	-	-	-	-	-	-	-	-	-
RENTER OCCUPIED	4 800	400	1 900	1 100	800	300	200	200	-	-	-	7400
WITH HEATING EQUIPMENT	4 800	400	1 900	1 100	800	300	200	200	-	-	-	7400
NO HEATING EQUIPMENT BREAKDOWNS	4 200	400	1 600	900	700	300	200	100	-	-	-	7300
WITH HEATING EQUIPMENT BREAKDOWNS[1]	600	-	200	200	100	-	-	-	-	-	-	***
1 TIME	300	-	100	100	-	-	-	-	-	-	-	***
2 TIMES	100	-	-	100	-	-	-	-	-	-	-	***
3 TIMES	-	-	-	-	-	-	-	-	-	-	-	***
4 TIMES OR MORE	200	-	100	-	-	-	-	-	-	-	-	-
NOT REPORTED	-	-	-	-	-	-	-	-	-	-	-	***
NOT REPORTED	100	-	100	-	-	-	-	-	-	-	-	-
NO HEATING EQUIPMENT	-	-	-	-	-	-	-	-	-	-	-	***
INSUFFICIENT HEAT												
CLOSURE OF ROOMS:												
OWNER OCCUPIED	6 300	500	800	400	1 300	1 400	800	700	300	100	-	15700
WITH HEATING EQUIPMENT	6 300	500	800	400	1 300	1 400	800	700	300	100	-	15700
NO ROOMS CLOSED	5 800	400	600	400	1 200	1 300	800	700	300	100	-	16100
CLOSED CERTAIN ROOMS	500	100	200	100	-	100	100	-	-	-	-	***
LIVING ROOM ONLY	-	-	-	-	-	-	-	-	-	-	-	-
DINING ROOM ONLY	-	-	-	-	-	-	-	-	-	-	-	-
1 OR MORE BEDROOMS ONLY	300	100	100	-	-	100	-	-	-	-	-	***
OTHER ROOMS OR COMBINATION OF ROOMS	-	-	-	-	-	-	-	-	-	-	-	***
NOT REPORTED	100	-	-	100	-	-	-	-	-	-	-	***
NOT REPORTED	-	-	-	-	-	-	-	-	-	-	-	***
NO HEATING EQUIPMENT	-	-	-	-	-	-	-	-	-	-	-	***
RENTER OCCUPIED	4 800	400	1 900	1 100	800	300	200	200	-	-	-	7400
WITH HEATING EQUIPMENT	4 800	400	1 900	1 100	800	300	200	200	-	-	-	7400
NO ROOMS CLOSED	4 600	400	1 700	1 000	800	300	200	200	-	-	-	7600
CLOSED CERTAIN ROOMS	200	-	100	-	-	-	-	-	-	-	-	***
LIVING ROOM ONLY	-	-	-	-	-	-	-	-	-	-	-	-
DINING ROOM ONLY	-	-	-	-	-	-	-	-	-	-	-	-
1 OR MORE BEDROOMS ONLY	100	-	100	-	-	-	-	-	-	-	-	***
OTHER ROOMS OR COMBINATION OF ROOMS	100	-	-	-	-	-	-	-	-	-	-	***
NOT REPORTED	-	-	-	-	-	-	-	-	-	-	-	***
NOT REPORTED	100	-	100	-	-	-	-	-	-	-	-	***
NO HEATING EQUIPMENT	-	-	-	-	-	-	-	-	-	-	-	***

[1]LIMITED TO BREAKDOWNS LASTING 6 CONSECUTIVE HOURS OR LONGER.
[2]MUST HAVE OCCURRED DURING THE LAST 3 MONTHS.

TABLE A-15. INCOME OF FAMILIES AND PRIMARY INDIVIDUALS BY FAILURES IN PLUMBING FACILITIES AND EQUIPMENT FOR HOUSING UNITS WITH BLACK HOUSEHOLD HEAD: 1979--CONTINUED

(DATA BASED ON SAMPLE, SEE TEXT. FOR MINIMUM BASE FOR DERIVED FIGURES (PERCENT, MEDIAN, ETC.) AND MEANING OF SYMBOLS, SEE TEXT)

STANDARD METROPOLITAN STATISTICAL AREA OMAHA, NEBR.-IOWA TOTAL	TOTAL	LESS THAN $3,000	$3,000 TO $6,999	$7,000 TO $9,999	$10,000 TO $14,999	$15,000 TO $19,999	$20,000 TO $24,999	$25,000 TO $34,999	$35,000 TO $49,999	$50,000 TO $74,999	$75,000 OR MORE	MEDIAN (DOLLARS)
UNITS OCCUPIED LAST WINTER--CONTINUED												
INSUFFICIENT HEAT--CONTINUED												
ADDITIONAL HEAT SOURCE:												
OWNER OCCUPIED	6 300	500	800	400	1 300	1 400	800	700	300	100	-	15700
WITH SPECIFIED HEATING EQUIPMENT[1]	6 300	500	800	400	1 300	1 400	800	700	300	100	-	15700
NO ADDITIONAL HEAT SOURCE USED	5 800	400	700	400	1 100	1 300	800	700	300	100	-	15900
USED KITCHEN STOVE, FIREPLACE, OR PORTABLE HEATER	600	100	-	-	200	100	-	100	-	-	-	...
NOT REPORTED	-	-	-	-	-	-	-	-	-	-	-	-
LACKING SPECIFIED HEATING EQUIPMENT OR NONE	-	-	-	-	-	-	-	-	-	-	-	-
RENTER OCCUPIED	4 800	400	1 900	1 100	800	300	200	200	-	-	-	7400
WITH SPECIFIED HEATING EQUIPMENT[1]	4 800	400	1 900	1 100	800	300	200	200	-	-	-	7400
NO ADDITIONAL HEAT SOURCE USED	3 900	400	1 400	900	600	300	200	100	-	-	-	7700
USED KITCHEN STOVE, FIREPLACE, OR PORTABLE HEATER	900	-	400	200	100	-	-	100	-	-	-	...
NOT REPORTED	100	-	100	-	-	-	-	-	-	-	-	...
LACKING SPECIFIED HEATING EQUIPMENT OR NONE	-	-	-	-	-	-	-	-	-	-	-	-
ROOMS LACKING SPECIFIED HEAT SOURCE:												
OWNER OCCUPIED	6 300	500	800	400	1 300	1 400	800	700	300	100	-	15700
WITH SPECIFIED HEATING EQUIPMENT[1]	6 300	500	800	400	1 300	1 400	800	700	300	100	-	15700
NO ROOMS LACKING AIR DUCTS, REGISTERS, RADIATORS, OR HEATERS	5 800	400	700	400	1 100	1 200	800	700	200	100	-	15800
ROOMS LACKING AIR DUCTS, REGISTERS, RADIATORS, OR HEATERS	200	-	100	-	-	-	-	-	-	-	-	...
1 ROOM	-	-	-	-	-	-	-	-	-	-	-	...
2 ROOMS	-	-	-	-	-	-	-	-	-	-	-	...
3 ROOMS OR MORE	100	-	100	-	-	-	-	-	-	-	-	...
NOT REPORTED	400	100	-	-	100	100	-	-	100	-	-	...
LACKING SPECIFIED HEATING EQUIPMENT OR NONE	-	-	-	-	-	-	-	-	-	-	-	-
RENTER OCCUPIED	4 800	400	1 900	1 100	800	300	200	200	-	-	-	7400
WITH SPECIFIED HEATING EQUIPMENT[1]	4 800	400	1 900	1 100	800	300	200	200	-	-	-	7400
NO ROOMS LACKING AIR DUCTS, REGISTERS, RADIATORS, OR HEATERS	4 300	400	1 600	900	800	200	200	200	-	-	-	7500
ROOMS LACKING AIR DUCTS, REGISTERS, RADIATORS, OR HEATERS	400	-	200	200	-	-	-	-	-	-	-	...
1 ROOM	200	-	100	100	-	-	-	-	-	-	-	...
2 ROOMS	200	-	100	100	-	-	-	-	-	-	-	...
3 ROOMS OR MORE	-	-	-	-	-	-	-	-	-	-	-	...
NOT REPORTED	100	-	-	-	-	-	-	-	-	-	-	...
LACKING SPECIFIED HEATING EQUIPMENT OR NONE	-	-	-	-	-	-	-	-	-	-	-	-

[1]EXCLUDES ROOM HEATERS WITHOUT FLUE OR VENT, FIREPLACES, STOVES, AND PORTABLE HEATERS.

TABLE A-16. INCOME OF FAMILIES AND PRIMARY INDIVIDUALS BY SELECTED NEIGHBORHOOD CHARACTERISTICS FOR HOUSING UNITS WITH BLACK HOUSEHOLD HEAD: 1979

(DATA BASED ON SAMPLE, SEE TEXT. FOR MINIMUM BASE FOR DERIVED FIGURES (PERCENT, MEDIAN, ETC.) AND MEANING OF SYMBOLS, SEE TEXT)

STANDARD METROPOLITAN STATISTICAL AREA OMAHA, NEBR.-IOWA TOTAL	TOTAL	LESS THAN $3,000	$3,000 TO $6,999	$7,000 TO $9,999	$10,000 TO $14,999	$15,000 TO $19,999	$20,000 TO $24,999	$25,000 TO $34,999	$35,000 TO $49,999	$50,000 TO $74,999	$75,000 OR MORE	MEDIAN (DOLLARS)
NEIGHBORHOOD CONDITIONS												
OWNER OCCUPIED	6 700	500	800	400	1 400	1 500	900	800	400	100	-	16000
NO STREET OR HIGHWAY NOISE	5 000	300	600	300	900	1 100	600	700	300	100	-	16400
WITH STREET OR HIGHWAY NOISE	1 800	200	200	100	400	400	200	100	100	-	-	15000
DOES NOT BOTHER	600	100	-	100	100	200	100	-	100	-	-	...
BOTHERS A LITTLE	600	-	100	100	200	100	100	100	-	-	-	...
BOTHERS VERY MUCH	400	100	100	-	100	100	-	-	-	-	-	...
BOTHERS SO MUCH WOULD LIKE TO MOVE	100	-	-	-	100	-	-	-	-	-	-	...
NOT REPORTED	-	-	-	-	-	-	-	-	-	-	-	-
NOT REPORTED	-	-	-	-	-	-	-	-	-	-	-	-
NO AIRPLANE TRAFFIC NOISE	5 700	400	600	400	1 200	1 200	700	800	300	100	-	16000
WITH AIRPLANE TRAFFIC NOISE	1 000	-	200	100	100	200	200	100	-	-	-	...
DOES NOT BOTHER	500	-	-	100	100	200	200	-	-	-	-	...
BOTHERS A LITTLE	200	-	200	-	-	-	-	-	-	-	-	...
BOTHERS VERY MUCH	100	-	-	-	-	-	-	-	-	-	-	...
BOTHERS SO MUCH WOULD LIKE TO MOVE	-	-	-	-	-	-	-	-	-	-	-	-
NOT REPORTED	100	-	-	-	-	-	-	-	-	-	-	...
NOT REPORTED	-	-	-	-	-	-	-	-	-	-	-	-
NO HEAVY TRAFFIC	4 900	300	500	400	1 000	1 000	600	700	300	100	-	16400
WITH HEAVY TRAFFIC	1 800	200	300	100	400	500	200	100	100	-	-	15200
DOES NOT BOTHER	500	100	100	-	100	100	100	-	-	-	-	...
BOTHERS A LITTLE	700	-	200	100	-	200	100	-	-	-	-	...
BOTHERS VERY MUCH	400	100	-	-	100	100	-	100	-	-	-	...
BOTHERS SO MUCH WOULD LIKE TO MOVE	100	-	-	-	100	-	-	-	-	-	-	...
NOT REPORTED	100	-	-	-	-	100	-	-	-	-	-	...
NOT REPORTED	-	-	-	-	-	-	-	-	-	-	-	-
NO STREETS IN NEED OF REPAIR	4 900	400	500	400	1 200	1 100	500	400	400	100	-	15400
WITH STREETS IN NEED OF REPAIR	1 800	100	300	100	200	300	400	400	-	-	-	18300
DOES NOT BOTHER	200	-	-	100	-	-	-	-	-	-	-	...
BOTHERS A LITTLE	700	100	200	-	-	200	200	100	-	-	-	...
BOTHERS VERY MUCH	800	-	200	-	100	100	200	300	-	-	-	...
BOTHERS SO MUCH WOULD LIKE TO MOVE	-	-	-	-	-	-	-	-	-	-	-	...
NOT REPORTED	-	-	-	-	-	-	-	-	-	-	-	...
NOT REPORTED	-	-	-	-	-	-	-	-	-	-	-	-

TABLE A-16. INCOME OF FAMILIES AND PRIMARY INDIVIDUALS BY SELECTED NEIGHBORHOOD CHARACTERISTICS FOR HOUSING UNITS WITH BLACK HOUSEHOLD HEAD: 1979--CONTINUED

(DATA BASED ON SAMPLE, SEE TEXT. FOR MINIMUM BASE FOR DERIVED FIGURES (PERCENT, MEDIAN, ETC.) AND MEANING OF SYMBOLS, SEE TEXT)

STANDARD METROPOLITAN STATISTICAL AREA OMAHA, NEBR.-IOWA TOTAL	TOTAL	LESS THAN $3,000	$3,000 TO $6,999	$7,000 TO $9,999	$10,000 TO $14,999	$15,000 TO $19,999	$20,000 TO $24,999	$25,000 TO $34,999	$35,000 TO $49,999	$50,000 TO $74,999	$75,000 OR MORE	MEDIAN (DOLLARS)
NEIGHBORHOOD CONDITIONS--CONTINUED												
OWNER OCCUPIED--CONTINUED												
NO ROADS IMPASSABLE	4 100	400	300	300	900	900	600	400	400	-	-	16200
WITH ROADS IMPASSABLE	2 400	100	400	100	500	500	300	400	-	100	-	15500
DOES NOT BOTHER	200	-	-	-	-	100	-	-	-	-	-	***
BOTHERS A LITTLE	900	-	300	-	-	200	100	200	-	-	-	***
BOTHERS VERY MUCH	1 300	100	100	100	400	200	200	100	-	100	-	14200
BOTHERS SO MUCH WOULD LIKE TO MOVE	100	-	-	-	-	-	-	-	-	-	-	***
NOT REPORTED	-	-	-	-	-	-	-	-	-	-	-	-
NOT REPORTED	200	-	-	-	-	100	-	-	-	-	-	***
NO OCCUPIED HOUSING IN RUNDOWN CONDITION	5 400	400	600	300	1 200	1 200	600	700	400	100	-	15900
WITH OCCUPIED HOUSING IN RUNDOWN CONDITION	1 300	100	200	100	200	300	300	200	-	-	-	16700
DOES NOT BOTHER	-	-	-	-	-	-	-	-	-	-	-	-
BOTHERS A LITTLE	500	-	-	100	100	100	200	100	-	-	-	***
BOTHERS VERY MUCH	700	100	100	100	100	100	100	100	-	-	-	***
BOTHERS SO MUCH WOULD LIKE TO MOVE	-	-	-	-	-	-	-	-	-	-	-	-
NOT REPORTED	100	-	-	-	100	100	-	-	-	-	-	***
NOT REPORTED	-	-	-	-	-	-	-	-	-	-	-	-
NO COMMERCIAL OR NONRESIDENTIAL ACTIVITIES	5 900	400	700	300	1 300	1 300	700	700	400	100	-	16100
WITH COMMERCIAL OR NONRESIDENTIAL ACTIVITIES	800	100	-	200	100	100	200	100	-	-	-	***
DOES NOT BOTHER	500	100	-	100	100	100	100	-	-	-	-	***
BOTHERS A LITTLE	100	-	-	-	-	100	100	-	-	-	-	***
BOTHERS VERY MUCH	200	100	-	100	-	-	-	100	-	-	-	***
BOTHERS SO MUCH WOULD LIKE TO MOVE	-	-	-	-	-	-	-	-	-	-	-	-
NOT REPORTED	-	-	-	-	-	-	-	-	-	-	-	-
NOT REPORTED	-	-	-	-	-	-	-	-	-	-	-	-
NO ODORS, SMOKE, OR GAS	6 200	400	800	400	1 400	1 300	900	600	400	100	-	15800
WITH ODORS, SMOKE, OR GAS	500	100	-	100	-	100	-	200	-	-	-	***
DOES NOT BOTHER	100	-	-	-	-	100	-	-	-	-	-	***
BOTHERS A LITTLE	200	-	-	100	-	-	-	100	-	-	-	***
BOTHERS VERY MUCH	200	100	-	-	-	-	-	100	-	-	-	***
BOTHERS SO MUCH WOULD LIKE TO MOVE	-	-	-	-	-	-	-	-	-	-	-	-
NOT REPORTED	-	-	-	-	-	-	-	-	-	-	-	-
NOT REPORTED	-	-	-	-	-	-	-	-	-	-	-	-
ADEQUATE STREET LIGHTS	6 100	500	600	300	1 200	1 500	800	700	300	100	-	16100
INADEQUATE STREET LIGHTS	600	-	100	-	100	-	100	100	100	-	-	***
DOES NOT BOTHER	100	-	-	-	-	-	-	-	-	-	-	***
BOTHERS A LITTLE	200	-	100	-	-	-	-	-	-	-	-	***
BOTHERS VERY MUCH	300	-	100	-	100	-	-	100	-	-	-	***
BOTHERS SO MUCH WOULD LIKE TO MOVE	-	-	-	-	-	-	-	-	-	-	-	-
NOT REPORTED	-	-	-	-	-	-	-	-	-	-	-	-
NOT REPORTED	100	-	-	100	-	-	-	-	-	-	-	***
NO NEIGHBORHOOD CRIME	5 100	300	400	400	1 200	1 300	600	600	300	100	-	15900
WITH NEIGHBORHOOD CRIME	1 500	200	300	100	200	200	300	200	100	-	-	16700
DOES NOT BOTHER	-	-	-	-	-	-	-	-	-	-	-	-
BOTHERS A LITTLE	600	100	100	-	100	-	100	100	100	-	-	***
BOTHERS VERY MUCH	800	100	100	100	-	100	200	100	-	-	-	***
BOTHERS SO MUCH WOULD LIKE TO MOVE	100	100	100	-	-	-	-	-	-	-	-	***
NOT REPORTED	-	-	-	-	-	-	-	-	-	-	-	***
NOT REPORTED	100	-	-	-	-	-	-	-	-	-	-	***
NO TRASH, LITTER, OR JUNK	4 400	200	300	300	1 000	1 000	600	400	400	100	-	16800
WITH TRASH, LITTER, OR JUNK	2 300	200	500	100	400	400	300	400	-	-	-	14100
DOES NOT BOTHER	300	100	100	-	100	-	-	-	-	-	-	***
BOTHERS A LITTLE	700	-	-	-	100	200	100	200	-	-	-	***
BOTHERS VERY MUCH	1 300	200	300	100	200	200	100	200	-	-	-	11500
BOTHERS SO MUCH WOULD LIKE TO MOVE	100	-	100	-	-	-	-	-	-	-	-	***
NOT REPORTED	-	-	-	-	-	-	-	-	-	-	-	-
NOT REPORTED	-	-	-	-	-	-	-	-	-	-	-	-
NO BOARDED-UP OR ABANDONED STRUCTURES	5 400	300	600	400	1 000	1 100	800	700	400	100	-	16600
WITH BOARDED-UP OR ABANDONED STRUCTURES	1 300	100	200	100	300	300	100	200	-	-	-	14400
DOES NOT BOTHER	200	-	100	-	-	-	-	-	-	-	-	***
BOTHERS A LITTLE	400	-	-	-	200	100	100	-	-	-	-	***
BOTHERS VERY MUCH	600	-	100	100	100	200	-	100	-	-	-	***
BOTHERS SO MUCH WOULD LIKE TO MOVE	-	-	-	-	-	-	-	-	-	-	-	-
NOT REPORTED	100	100	-	-	100	-	-	-	-	-	-	***
NOT REPORTED	100	100	-	-	-	-	-	-	-	-	-	***
RENTER OCCUPIED	6 700	500	2 900	1 300	1 000	400	300	200	-	-	-	6900
NO STREET OR HIGHWAY NOISE	4 500	300	1 900	800	800	300	300	200	-	-	-	7200
WITH STREET OR HIGHWAY NOISE	2 200	200	1 000	500	300	100	-	-	-	-	-	6400
DOES NOT BOTHER	600	100	300	100	100	-	-	-	-	-	-	***
BOTHERS A LITTLE	800	-	500	300	-	-	-	-	-	-	-	***
BOTHERS VERY MUCH	400	100	100	-	-	-	-	-	-	-	-	***
BOTHERS SO MUCH WOULD LIKE TO MOVE	300	-	100	100	100	100	-	-	-	-	-	***
NOT REPORTED	-	-	-	-	-	-	-	-	-	-	-	-
NOT REPORTED	-	-	-	-	-	-	-	-	-	-	-	-
NO AIRPLANE TRAFFIC NOISE	5 600	400	2 500	900	900	400	200	200	-	-	-	6800
WITH AIRPLANE TRAFFIC NOISE	1 100	100	400	300	200	-	100	-	-	-	-	***
DOES NOT BOTHER	800	100	300	200	100	-	100	-	-	-	-	***
BOTHERS A LITTLE	300	-	100	200	-	-	-	-	-	-	-	***
BOTHERS VERY MUCH	-	-	-	-	-	-	-	-	-	-	-	-
BOTHERS SO MUCH WOULD LIKE TO MOVE	-	-	-	-	-	-	-	-	-	-	-	-
NOT REPORTED	-	-	-	-	-	-	-	-	-	-	-	-
NOT REPORTED	-	-	-	-	-	-	-	-	-	-	-	-
NO HEAVY TRAFFIC	5 100	300	2 200	1 000	900	300	300	200	-	-	-	7300
WITH HEAVY TRAFFIC	1 600	200	700	300	200	100	-	-	-	-	-	5900
DOES NOT BOTHER	600	100	200	200	100	-	-	-	-	-	-	***
BOTHERS A LITTLE	400	-	300	100	-	-	-	-	-	-	-	***
BOTHERS VERY MUCH	400	100	200	-	100	-	-	-	-	-	-	***
BOTHERS SO MUCH WOULD LIKE TO MOVE	200	-	-	100	100	-	-	-	-	-	-	***
NOT REPORTED	-	-	-	-	-	-	-	-	-	-	-	-
NOT REPORTED	-	-	-	-	-	-	-	-	-	-	-	-

TABLE A-16. INCOME OF FAMILIES AND PRIMARY INDIVIDUALS BY SELECTED NEIGHBORHOOD CHARACTERISTICS FOR HOUSING UNITS WITH BLACK HOUSEHOLD HEAD: 1979--CONTINUED

(DATA BASED ON SAMPLE, SEE TEXT. FOR MINIMUM BASE FOR DERIVED FIGURES (PERCENT, MEDIAN, ETC.) AND MEANING OF SYMBOLS, SEE TEXT)

STANDARD METROPOLITAN STATISTICAL AREA OMAHA, NEBR.-IOWA TOTAL	TOTAL	LESS THAN $3,000	$3,000 TO $6,999	$7,000 TO $9,999	$10,000 TO $14,999	$15,000 TO $19,999	$20,000 TO $24,999	$25,000 TO $34,999	$35,000 TO $49,999	$50,000 TO $74,999	$75,000 OR MORE	MEDIAN (DOLLARS)
NEIGHBORHOOD CONDITIONS--CONTINUED												
RENTER OCCUPIED--CONTINUED												
NO STREETS IN NEED OF REPAIR	5 000	400	2 200	900	700	300	200	100	-	-	-	6700
WITH STREETS IN NEED OF REPAIR	1 600	100	700	300	300	100	-	100	-	-	-	7400
DOES NOT BOTHER	200	-	-	-	-	-	-	-	-	-	-	...
BOTHERS A LITTLE	500	-	200	200	100	-	-	100	-	-	-	...
BOTHERS VERY MUCH	800	100	400	100	200	100	-	-	-	-	-	...
BOTHERS SO MUCH WOULD LIKE TO MOVE	100	-	-	-	100	-	-	-	-	-	-	...
NOT REPORTED	-	-	-	-	-	-	-	-	-	-	-	-
NOT REPORTED	-	-	-	-	-	-	-	-	-	-	-	...
NO ROADS IMPASSABLE	4 800	400	2 100	800	900	200	200	100	-	-	-	6700
WITH ROADS IMPASSABLE	1 700	100	600	400	200	200	100	100	-	-	-	8000
DOES NOT BOTHER	200	-	200	-	-	-	-	-	-	-	-	...
BOTHERS A LITTLE	600	100	-	200	-	200	-	100	-	-	-	...
BOTHERS VERY MUCH	700	-	300	200	100	100	-	-	-	-	-	...
BOTHERS SO MUCH WOULD LIKE TO MOVE	100	-	-	-	100	-	-	-	-	-	-	...
NOT REPORTED	100	-	100	-	-	-	-	-	-	-	-	...
NOT REPORTED	200	-	200	100	-	-	-	-	-	-	-	...
NO OCCUPIED HOUSING IN RUNDOWN CONDITION	5 200	500	2 300	800	800	300	200	200	-	-	-	6700
WITH OCCUPIED HOUSING IN RUNDOWN CONDITION	1 500	100	600	400	200	100	-	-	-	-	-	7600
DOES NOT BOTHER	200	-	100	-	-	-	-	-	-	-	-	...
BOTHERS A LITTLE	500	-	200	100	200	-	-	-	-	-	-	...
BOTHERS VERY MUCH	700	-	200	300	100	100	-	-	-	-	-	...
BOTHERS SO MUCH WOULD LIKE TO MOVE	-	-	-	-	-	-	-	-	-	-	-	-
NOT REPORTED	100	100	-	-	-	-	-	-	-	-	-	...
NOT REPORTED	-	-	-	-	-	-	-	-	-	-	-	-
NO COMMERCIAL OR NONRESIDENTIAL ACTIVITIES	6 100	400	2 700	1 200	1 000	400	300	200	-	-	-	7000
WITH COMMERCIAL OR NONRESIDENTIAL ACTIVITIES	600	100	300	100	-	-	-	-	-	-	-	...
DOES NOT BOTHER	400	-	200	100	-	-	-	-	-	-	-	...
BOTHERS A LITTLE	200	100	100	-	-	-	-	-	-	-	-	...
BOTHERS VERY MUCH	-	-	-	-	-	-	-	-	-	-	-	-
BOTHERS SO MUCH WOULD LIKE TO MOVE	-	-	-	-	-	-	-	-	-	-	-	-
NOT REPORTED	-	-	-	-	-	-	-	-	-	-	-	-
NOT REPORTED	-	-	-	-	-	-	-	-	-	-	-	-
NO ODORS, SMOKE, OR GAS	6 200	500	2 800	1 100	800	400	300	200	-	-	-	6700
WITH ODORS, SMOKE, OR GAS	500	-	100	100	200	-	-	-	-	-	-	...
DOES NOT BOTHER	-	-	-	-	-	-	-	-	-	-	-	...
BOTHERS A LITTLE	200	-	-	100	100	-	-	-	-	-	-	...
BOTHERS VERY MUCH	300	-	100	-	200	-	-	-	-	-	-	...
BOTHERS SO MUCH WOULD LIKE TO MOVE	-	-	-	-	-	-	-	-	-	-	-	...
NOT REPORTED	-	-	-	-	-	-	-	-	-	-	-	-
NOT REPORTED	-	-	-	-	-	-	-	-	-	-	-	-
ADEQUATE STREET LIGHTS	5 800	400	2 600	1 200	800	400	200	200	-	-	-	6900
INADEQUATE STREET LIGHTS	900	100	300	100	200	-	-	-	-	-	-	...
DOES NOT BOTHER	-	-	-	-	-	-	-	-	-	-	-	...
BOTHERS A LITTLE	200	100	-	-	100	-	-	-	-	-	-	...
BOTHERS VERY MUCH	500	-	300	100	100	-	-	-	-	-	-	...
BOTHERS SO MUCH WOULD LIKE TO MOVE	100	-	-	-	-	-	-	-	-	-	-	...
NOT REPORTED	-	-	-	-	-	-	-	-	-	-	-	...
NOT REPORTED	-	-	-	-	-	-	-	-	-	-	-	-
NO NEIGHBORHOOD CRIME	5 200	400	2 300	900	900	400	200	200	-	-	-	6900
WITH NEIGHBORHOOD CRIME	1 400	100	600	400	200	100	-	-	-	-	-	6800
DOES NOT BOTHER	100	-	100	-	-	-	-	-	-	-	-	...
BOTHERS A LITTLE	200	-	200	-	-	-	-	-	-	-	-	...
BOTHERS VERY MUCH	700	-	300	300	100	-	-	-	-	-	-	...
BOTHERS SO MUCH WOULD LIKE TO MOVE	400	100	100	100	-	100	-	-	-	-	-	...
NOT REPORTED	-	-	-	-	-	-	-	-	-	-	-	-
NOT REPORTED	-	-	-	-	-	-	-	-	-	-	-	...
NO TRASH, LITTER, OR JUNK	4 500	300	2 100	700	600	300	200	200	-	-	-	6800
WITH TRASH, LITTER, OR JUNK	2 200	200	900	500	400	100	-	-	-	-	-	7100
DOES NOT BOTHER	100	-	100	-	-	-	-	-	-	-	-	...
BOTHERS A LITTLE	900	200	400	100	100	-	-	-	-	-	-	...
BOTHERS VERY MUCH	1 200	100	400	400	200	100	-	-	-	-	-	8000
BOTHERS SO MUCH WOULD LIKE TO MOVE	100	-	-	-	100	-	-	-	-	-	-	...
NOT REPORTED	-	-	-	-	-	-	-	-	-	-	-	-
NOT REPORTED	-	-	-	-	-	-	-	-	-	-	-	-
NO BOARDED-UP OR ABANDONED STRUCTURES	5 700	400	2 600	1 100	800	400	200	200	-	-	-	6700
WITH BOARDED-UP OR ABANDONED STRUCTURES	900	100	300	200	200	-	100	-	-	-	-	...
DOES NOT BOTHER	200	-	100	-	-	-	-	-	-	-	-	...
BOTHERS A LITTLE	300	100	100	-	100	-	-	-	-	-	-	...
BOTHERS VERY MUCH	400	-	100	200	100	-	100	-	-	-	-	...
BOTHERS SO MUCH WOULD LIKE TO MOVE	-	-	-	-	-	-	-	-	-	-	-	...
NOT REPORTED	-	-	-	-	-	-	-	-	-	-	-	-
NOT REPORTED	100	-	-	-	100	-	-	-	-	-	-	...
NEIGHBORHOOD CONDITIONS AND WISH TO MOVE[1]												
OWNER OCCUPIED	6 700	500	800	400	1 400	1 500	900	800	400	100	-	16000
NO BOTHERSOME NEIGHBORHOOD CONDITIONS	2 200	200	-	200	500	600	300	300	200	-	-	16900
WITH BOTHERSOME NEIGHBORHOOD CONDITIONS	4 500	300	700	200	900	900	600	600	200	100	-	15500
HOUSEHOLD WOULD NOT LIKE TO MOVE	4 100	200	700	200	800	900	500	500	200	100	-	15800
HOUSEHOLD WOULD LIKE TO MOVE	300	100	100	-	100	-	-	-	-	-	-	...
NOT REPORTED	100	-	-	-	-	-	-	-	-	-	-	...
NOT REPORTED	-	-	-	-	-	-	-	-	-	-	-	-
RENTER OCCUPIED	6 700	500	2 900	1 300	1 000	400	300	200	-	-	-	6900
NO BOTHERSOME NEIGHBORHOOD CONDITIONS	2 200	100	1 100	100	400	100	100	100	-	-	-	6300
WITH BOTHERSOME NEIGHBORHOOD CONDITIONS	4 500	400	1 800	1 100	700	300	200	100	-	-	-	7300
HOUSEHOLD WOULD NOT LIKE TO MOVE	4 000	300	1 600	1 000	600	300	200	100	-	-	-	7300
HOUSEHOLD WOULD LIKE TO MOVE	500	100	100	100	100	100	-	-	-	-	-	...
NOT REPORTED	-	-	-	-	-	-	-	-	-	-	-	...
NOT REPORTED	-	-	-	-	-	-	-	-	-	-	-	-

[1]WISH TO MOVE ONLY RELATES TO RESPONDENT'S OPINION OF SPECIFIC NEIGHBORHOOD CONDITIONS.

TABLE A-16. INCOME OF FAMILIES AND PRIMARY INDIVIDUALS BY SELECTED NEIGHBORHOOD CHARACTERISTICS FOR HOUSING UNITS WITH BLACK HOUSEHOLD HEAD: 1979--CONTINUED

(DATA BASED ON SAMPLE, SEE TEXT. FOR MINIMUM BASE FOR DERIVED FIGURES (PERCENT, MEDIAN, ETC.) AND MEANING OF SYMBOLS, SEE TEXT)

STANDARD METROPOLITAN STATISTICAL AREA OMAHA, NEBR.-IOWA TOTAL	TOTAL	LESS THAN $3,000	$3,000 TO $6,999	$7,000 TO $9,999	$10,000 TO $14,999	$15,000 TO $19,999	$20,000 TO $24,999	$25,000 TO $34,999	$35,000 TO $49,999	$50,000 TO $74,999	$75,000 OR MORE	MEDIAN (DOLLARS)
NEIGHBORHOOD SERVICES												
OWNER OCCUPIED	6 700	500	800	400	1 400	1 500	900	800	400	100	-	16000
SATISFACTORY PUBLIC TRANSPORTATION	5 600	400	700	400	1 100	1 200	700	600	200	100	-	15400
UNSATISFACTORY PUBLIC TRANSPORTATION	700	-	-	-	100	100	100	100	100	-	-	***
DOES NOT BOTHER	300	-	-	-	100	-	100	-	-	-	-	***
BOTHERS A LITTLE	100	-	-	-	-	-	-	-	-	-	-	***
BOTHERS VERY MUCH	300	-	-	-	-	-	100	100	-	-	-	***
BOTHERS SO MUCH WOULD LIKE TO MOVE	-	-	-	-	-	-	-	-	-	-	-	***
NOT REPORTED	-	-	-	-	-	-	-	-	-	-	-	-
DON'T KNOW	400	-	-	-	100	100	100	-	-	-	-	***
NOT REPORTED	-	-	-	-	-	-	-	-	-	-	-	***
SATISFACTORY SCHOOLS	5 700	300	600	400	1 200	1 200	700	600	400	100	-	16000
UNSATISFACTORY SCHOOLS	300	-	-	-	-	-	100	100	-	-	-	***
DOES NOT BOTHER	100	-	-	-	-	-	100	-	-	-	-	***
BOTHERS A LITTLE	-	-	-	-	-	-	-	-	-	-	-	***
BOTHERS VERY MUCH	200	-	-	-	-	-	100	100	-	-	-	***
BOTHERS SO MUCH WOULD LIKE TO MOVE	-	-	-	-	-	-	-	-	-	-	-	-
NOT REPORTED	-	-	-	-	-	-	-	-	-	-	-	-
DON'T KNOW	700	200	100	-	100	200	-	100	-	-	-	***
NOT REPORTED	-	-	-	-	-	-	-	-	-	-	-	-
SATISFACTORY SHOPPING	4 700	200	400	400	800	1 000	800	600	300	100	-	17300
UNSATISFACTORY SHOPPING	2 000	200	300	100	500	500	100	300	-	-	-	13700
DOES NOT BOTHER	400	-	-	-	100	100	-	-	-	-	-	***
BOTHERS A LITTLE	600	-	-	100	100	200	-	100	-	-	-	***
BOTHERS VERY MUCH	1 000	200	300	-	200	200	-	100	-	-	-	***
BOTHERS SO MUCH WOULD LIKE TO MOVE	100	-	-	-	100	-	-	-	-	-	-	***
NOT REPORTED	-	-	-	-	-	-	-	-	-	-	-	***
DON'T KNOW	100	-	-	-	100	-	-	-	-	-	-	***
NOT REPORTED	-	-	-	-	-	-	-	-	-	-	-	***
SATISFACTORY POLICE PROTECTION	5 500	400	500	400	1 200	1 300	700	600	300	100	-	16200
UNSATISFACTORY POLICE PROTECTION	700	100	200	100	100	100	100	100	-	-	-	***
DOES NOT BOTHER	100	-	-	-	-	-	100	-	-	-	-	***
BOTHERS A LITTLE	300	-	100	-	100	100	-	-	-	-	-	***
BOTHERS VERY MUCH	300	100	100	100	-	-	-	100	-	-	-	***
BOTHERS SO MUCH WOULD LIKE TO MOVE	-	-	-	-	-	-	-	-	-	-	-	-
NOT REPORTED	-	-	-	-	-	-	-	-	-	-	-	-
DON'T KNOW	500	100	100	-	100	100	-	100	-	-	-	***
NOT REPORTED	-	-	-	-	-	-	-	-	-	-	-	-
SATISFACTORY OUTDOOR RECREATION FACILITIES	4 600	200	500	300	900	1 200	700	600	300	-	-	16800
UNSATISFACTORY OUTDOOR RECREATION FACILITIES	1 700	200	100	200	400	200	200	300	100	100	-	14500
DOES NOT BOTHER	700	200	100	200	100	-	100	100	-	-	-	***
BOTHERS A LITTLE	700	100	-	-	200	200	-	200	100	100	-	***
BOTHERS VERY MUCH	200	-	-	-	-	-	-	-	-	-	-	***
BOTHERS SO MUCH WOULD LIKE TO MOVE	-	-	-	-	-	-	-	-	-	-	-	***
NOT REPORTED	-	-	-	-	-	-	-	-	-	-	-	***
DON'T KNOW	300	-	100	-	100	100	-	-	-	-	-	***
NOT REPORTED	100	-	100	-	-	-	-	-	-	-	-	***
SATISFACTORY HOSPITALS OR HEALTH CLINICS	5 800	500	600	400	1 300	1 200	700	700	300	100	-	15800
UNSATISFACTORY HOSPITALS OR HEALTH CLINICS	800	-	100	-	100	300	100	100	-	-	-	***
DOES NOT BOTHER	300	-	-	-	-	100	100	-	-	-	-	***
BOTHERS A LITTLE	500	-	100	-	-	100	-	100	-	-	-	***
BOTHERS VERY MUCH	100	-	-	-	100	-	-	-	-	-	-	***
BOTHERS SO MUCH WOULD LIKE TO MOVE	-	-	-	-	-	-	-	-	-	-	-	***
NOT REPORTED	-	-	-	-	-	-	-	-	-	-	-	-
DON'T KNOW	-	-	-	-	-	-	-	-	-	-	-	-
NOT REPORTED	100	-	-	-	-	-	-	-	100	-	-	***
RENTER OCCUPIED	6 700	500	2 900	1 300	1 000	400	300	200	-	-	-	6900
SATISFACTORY PUBLIC TRANSPORTATION	5 800	400	2 700	1 200	900	200	300	100	-	-	-	6700
UNSATISFACTORY PUBLIC TRANSPORTATION	600	-	200	100	100	100	-	-	-	-	-	***
DOES NOT BOTHER	200	-	-	-	-	100	-	-	-	-	-	***
BOTHERS A LITTLE	100	-	-	-	-	-	-	-	-	-	-	***
BOTHERS VERY MUCH	200	-	200	-	100	-	-	-	-	-	-	***
BOTHERS SO MUCH WOULD LIKE TO MOVE	100	-	-	-	-	-	-	-	-	-	-	***
NOT REPORTED	-	-	-	-	-	-	-	-	-	-	-	***
DON'T KNOW	200	-	-	-	-	-	-	-	-	-	-	-
NOT REPORTED	-	-	-	-	-	-	-	-	-	-	-	***
SATISFACTORY SCHOOLS	4 900	400	2 100	1 000	900	100	300	100	-	-	-	7000
UNSATISFACTORY SCHOOLS	300	-	200	-	100	-	-	-	-	-	-	***
DOES NOT BOTHER	100	-	-	-	-	-	-	-	-	-	-	***
BOTHERS A LITTLE	200	-	200	-	-	-	-	-	-	-	-	***
BOTHERS VERY MUCH	100	-	-	-	100	-	-	-	-	-	-	***
BOTHERS SO MUCH WOULD LIKE TO MOVE	-	-	-	-	-	-	-	-	-	-	-	***
NOT REPORTED	-	-	-	-	-	-	-	-	-	-	-	-
DON'T KNOW	1 400	100	600	300	100	300	-	-	-	-	-	6800
NOT REPORTED	-	-	-	-	-	-	-	-	-	-	-	-
SATISFACTORY SHOPPING	4 500	400	1 800	700	800	300	200	200	-	-	-	7200
UNSATISFACTORY SHOPPING	2 200	100	1 100	500	200	100	-	-	-	-	-	6500
DOES NOT BOTHER	100	-	100	-	-	-	-	-	-	-	-	***
BOTHERS A LITTLE	900	100	500	200	-	100	-	-	-	-	-	***
BOTHERS VERY MUCH	1 200	-	500	400	200	-	-	-	-	-	-	7400
BOTHERS SO MUCH WOULD LIKE TO MOVE	-	-	-	-	-	-	-	-	-	-	-	***
NOT REPORTED	-	-	-	-	-	-	-	-	-	-	-	-
DON'T KNOW	-	-	-	-	-	-	-	-	-	-	-	-
NOT REPORTED	-	-	-	-	-	-	-	-	-	-	-	-
SATISFACTORY POLICE PROTECTION	4 900	400	2 200	800	800	300	200	100	-	-	-	6600
UNSATISFACTORY POLICE PROTECTION	1 000	100	300	300	100	100	100	-	-	-	-	***
DOES NOT BOTHER	-	-	-	-	-	-	-	-	-	-	-	***
BOTHERS A LITTLE	500	-	200	200	-	100	100	-	-	-	-	***
BOTHERS VERY MUCH	400	-	100	100	100	-	-	-	-	-	-	***
BOTHERS SO MUCH WOULD LIKE TO MOVE	100	-	-	-	-	100	-	-	-	-	-	***
NOT REPORTED	-	-	-	-	-	-	-	-	-	-	-	***
DON'T KNOW	800	-	400	200	100	-	-	-	-	-	-	-
NOT REPORTED	-	-	-	-	-	-	-	-	-	-	-	***

TABLE A-16. INCOME OF FAMILIES AND PRIMARY INDIVIDUALS BY SELECTED NEIGHBORHOOD CHARACTERISTICS FOR HOUSING UNITS WITH BLACK HOUSEHOLD HEAD: 1979--CONTINUED

(DATA BASED ON SAMPLE, SEE TEXT. FOR MINIMUM BASE FOR DERIVED FIGURES (PERCENT, MEDIAN, ETC.) AND MEANING OF SYMBOLS, SEE TEXT)

STANDARD METROPOLITAN STATISTICAL AREA OMAHA, NEBR.-IOWA TOTAL	TOTAL	LESS THAN $3,000	$3,000 TO $6,999	$7,000 TO $9,999	$10,000 TO $14,999	$15,000 TO $19,999	$20,000 TO $24,999	$25,000 TO $34,999	$35,000 TO $49,999	$50,000 TO $74,999	$75,000 OR MORE	MEDIAN (DOLLARS)
NEIGHBORHOOD SERVICES--CONTINUED												
RENTER OCCUPIED--CONTINUED												
SATISFACTORY OUTDOOR RECREATION FACILITIES	3 900	200	1 600	700	700	200	200	100	-	-	-	7400
UNSATISFACTORY OUTDOOR RECREATION FACILITIES	2 300	200	1 100	400	300	200	100	-	-	-	-	6400
DOES NOT BOTHER	300	-	200	-	-	-	-	-	-	-	-	...
BOTHERS A LITTLE	800	100	300	300	100	-	-	-	-	-	-	...
BOTHERS VERY MUCH	900	100	500	100	100	100	-	-	-	-	-	...
BOTHERS SO MUCH WOULD LIKE TO MOVE	200	-	-	-	100	100	100	-	-	-	-	...
NOT REPORTED	100	-	-	-	-	-	-	-	-	-	-	...
DON'T KNOW	500	100	200	200	-	-	-	-	-	-	-	...
NOT REPORTED	-	-	-	-	-	-	-	-	-	-	-	-
SATISFACTORY HOSPITALS OR HEALTH CLINICS	5 300	300	2 400	900	900	400	200	100	-	-	-	6800
UNSATISFACTORY HOSPITALS OR HEALTH CLINICS	1 300	200	500	300	100	-	-	100	-	-	-	6800
DOES NOT BOTHER	100	-	-	-	100	-	-	-	-	-	-	...
BOTHERS A LITTLE	800	100	300	200	-	-	-	100	-	-	-	...
BOTHERS VERY MUCH	400	100	100	100	-	-	-	-	-	-	-	...
BOTHERS SO MUCH WOULD LIKE TO MOVE	100	-	-	-	100	-	-	-	-	-	-	...
NOT REPORTED	-	-	-	-	-	-	-	-	-	-	-	-
DON'T KNOW	100	-	-	-	-	-	-	-	-	-	-	...
NOT REPORTED	-	-	-	-	-	-	-	-	-	-	-	-
NEIGHBORHOOD SERVICES AND WISH TO MOVE[1]												
OWNER OCCUPIED	6 700	500	800	400	1 400	1 500	900	800	400	100	-	16000
WITH SATISFACTORY NEIGHBORHOOD SERVICES	3 200	200	200	200	700	800	600	300	200	-	-	16800
WITH UNSATISFACTORY NEIGHBORHOOD SERVICES	3 500	300	500	300	700	700	300	500	100	100	-	15100
HOUSEHOLD WOULD NOT LIKE TO MOVE	-	-	-	-	-	-	-	-	-	-	-	-
HOUSEHOLD WOULD LIKE TO MOVE	100	-	-	-	100	-	-	-	-	-	-	...
NOT REPORTED	3 400	300	500	300	600	700	300	500	100	100	-	15200
NOT REPORTED	-	-	-	-	-	-	-	-	-	-	-	-
RENTER OCCUPIED	6 700	500	2 900	1 300	1 000	400	300	200	-	-	-	6900
WITH SATISFACTORY NEIGHBORHOOD SERVICES	2 500	100	1 100	500	500	-	200	-	-	-	-	7000
WITH UNSATISFACTORY NEIGHBORHOOD SERVICES	4 900	400	1 800	800	600	400	100	200	-	-	-	6800
HOUSEHOLD WOULD NOT LIKE TO MOVE	-	-	-	-	-	-	-	-	-	-	-	-
HOUSEHOLD WOULD LIKE TO MOVE	300	-	-	-	100	100	100	-	-	-	-	...
NOT REPORTED	3 900	300	1 800	800	500	300	-	100	-	-	-	6500
NOT REPORTED	-	-	-	-	-	-	-	-	-	-	-	-
OVERALL OPINION OF NEIGHBORHOOD												
OWNER OCCUPIED	6 700	500	800	400	1 400	1 500	900	800	400	100	-	16000
EXCELLENT	1 500	100	100	-	400	300	100	100	200	100	-	17500
GOOD	3 400	100	500	300	700	700	600	400	100	-	-	16200
FAIR	1 600	200	100	200	300	400	100	200	-	-	-	14900
POOR	300	100	-	-	-	-	-	100	-	-	-	...
NOT REPORTED	-	-	-	-	-	-	-	-	-	-	-	-
HOUSEHOLD WOULD LIKE TO MOVE[2]	300	100	100	-	100	-	-	-	-	-	-	...
EXCELLENT	-	-	-	-	-	-	-	-	-	-	-	-
GOOD	100	-	100	-	-	-	-	-	-	-	-	...
FAIR	200	-	-	-	100	-	-	-	-	-	-	...
POOR	100	100	-	-	-	-	-	-	-	-	-	...
NOT REPORTED	-	-	-	-	-	-	-	-	-	-	-	-
HOUSEHOLD WOULD NOT LIKE TO MOVE[2]	6 300	400	700	400	1 200	1 500	800	800	400	100	-	16200
EXCELLENT	1 400	100	100	-	300	300	100	100	200	100	-	17900
GOOD	3 300	100	500	300	700	700	600	400	100	-	-	16200
FAIR	1 400	200	100	200	200	400	100	200	-	-	-	14800
POOR	200	100	-	-	-	-	-	100	-	-	-	...
NOT REPORTED	-	-	-	-	-	-	-	-	-	-	-	-
NOT REPORTED	100	-	-	-	-	-	-	-	-	-	-	...
RENTER OCCUPIED	6 700	500	2 900	1 300	1 000	400	300	200	-	-	-	6900
EXCELLENT	1 000	-	500	-	200	-	100	100	-	-	-	...
GOOD	2 900	200	1 400	600	400	100	100	100	-	-	-	6600
FAIR	2 500	200	1 000	600	400	200	-	-	-	-	-	7100
POOR	300	100	-	100	100	-	-	-	-	-	-	...
NOT REPORTED	-	-	-	-	-	-	-	-	-	-	-	-
HOUSEHOLD WOULD LIKE TO MOVE[2]	500	100	100	100	100	100	-	-	-	-	-	...
EXCELLENT	-	-	-	-	-	-	-	-	-	-	-	-
GOOD	100	-	-	100	-	-	-	-	-	-	-	...
FAIR	300	100	100	-	-	100	-	-	-	-	-	...
POOR	100	-	-	-	100	-	-	-	-	-	-	...
NOT REPORTED	-	-	-	-	-	-	-	-	-	-	-	-
HOUSEHOLD WOULD NOT LIKE TO MOVE[2]	6 100	400	2 800	1 100	900	400	300	200	-	-	-	6800
EXCELLENT	1 000	-	500	-	200	-	100	100	-	-	-	...
GOOD	2 800	200	1 400	400	400	100	100	100	-	-	-	6400
FAIR	2 100	100	900	600	300	200	-	-	-	-	-	7500
POOR	200	100	-	100	-	-	-	-	-	-	-	...
NOT REPORTED	-	-	-	-	-	-	-	-	-	-	-	-
NOT REPORTED	-	-	-	-	-	-	-	-	-	-	-	...

[1]WISH TO MOVE ONLY RELATES TO RESPONDENT'S OPINION OF SPECIFIC NEIGHBORHOOD SERVICES.
[2]WISH TO MOVE ONLY RELATES TO RESPONDENT'S OPINION OF SPECIFIC NEIGHBORHOOD CONDITIONS.

TABLE A-17. VALUE OF OWNER-OCCUPIED HOUSING UNITS BY OCCUPANCY AND UTILIZATION CHARACTERISTICS AND SERVICES AVAILABLE FOR HOUSING UNITS WITH BLACK HOUSEHOLD HEAD: 1979

(DATA BASED ON SAMPLE, SEE TEXT. FOR MINIMUM BASE FOR DERIVED FIGURES (PERCENT, MEDIAN, ETC.) AND MEANING OF SYMBOLS, SEE TEXT)

STANDARD METROPOLITAN STATISTICAL AREA OMAHA, NEBR.-IOWA TOTAL	TOTAL	LESS THAN $10,000	$10,000 TO $19,999	$20,000 TO $29,999	$30,000 TO $39,999	$40,000 TO $49,999	$50,000 TO $59,999	$60,000 TO $74,999	$75,000 TO $99,999	$100,000 TO $199,999	$200,000 OR MORE	MEDIAN (DOLLARS)
SPECIFIED OWNER OCCUPIED[1]	6 600	800	2 600	1 300	900	700	200	100	-	-	-	19900
DURATION OF OCCUPANCY												
HOUSEHOLD HEAD LIVED HERE:												
LESS THAN 3 MONTHS	200	-	-	-	-	-	100	-	-	-	-	***
3 MONTHS OR LONGER	6 400	800	2 500	1 300	900	700	100	100	-	-	-	19700
LAST WINTER	6 200	800	2 500	1 200	800	600	100	100	-	-	-	19300
BEDROOM PRIVACY												
BEDROOMS:												
NONE AND 1	100	-	100	-	-	-	-	-	-	-	-	***
2 OR MORE	6 500	800	2 500	1 300	900	700	200	100	-	-	-	20100
NONE LACKING PRIVACY	6 000	700	2 100	1 200	900	700	200	100	-	-	-	21500
1 OR MORE LACKING PRIVACY[2]	400	-	400	-	-	-	-	-	-	-	-	***
BATHROOM ACCESSED THROUGH BEDROOM[3]	300	-	300	-	-	-	-	-	-	-	-	***
OTHER ROOM ACCESSED THROUGH BEDROOM	300	-	200	-	-	-	-	-	-	-	-	***
NOT REPORTED	-	-	-	-	-	-	-	-	-	-	-	-
CONDITION OF KITCHEN FACILITIES												
WITH COMPLETE KITCHEN FACILITIES	6 600	800	2 600	1 300	900	700	200	100	-	-	-	19900
ALL IN USABLE CONDITION	6 500	800	2 500	1 300	900	700	200	100	-	-	-	20000
1 OR MORE NOT USABLE	-	-	-	-	-	-	-	-	-	-	-	-
NOT REPORTED	100	-	100	-	-	-	-	-	-	-	-	***
LACKING COMPLETE KITCHEN FACILITIES	-	-	-	-	-	-	-	-	-	-	-	-
GARBAGE COLLECTION SERVICE												
WITH SERVICE	6 500	800	2 600	1 200	900	700	200	100	-	-	-	19800
LESS THAN ONCE A WEEK	-	-	-	-	-	-	-	-	-	-	-	-
ONCE A WEEK	6 500	800	2 600	1 200	900	700	200	100	-	-	-	19800
TWICE A WEEK OR MORE	-	-	-	-	-	-	-	-	-	-	-	-
DON'T KNOW	-	-	-	-	-	-	-	-	-	-	-	-
NOT REPORTED	-	-	-	-	-	-	-	-	-	-	-	-
NO SERVICE	100	-	-	100	-	-	-	-	-	-	-	***
METHOD OF DISPOSAL:												
INCINERATOR, TRASH CHUTE, OR COMPACTOR	-	-	-	-	-	-	-	-	-	-	-	-
GARBAGE DISPOSAL	-	-	-	-	-	-	-	-	-	-	-	-
OTHER MEANS	-	-	-	-	-	-	-	-	-	-	-	-
NOT REPORTED	100	-	-	100	-	-	-	-	-	-	-	***
DON'T KNOW	-	-	-	-	-	-	-	-	-	-	-	-
NOT REPORTED	-	-	-	-	-	-	-	-	-	-	-	-
EXTERMINATION SERVICE												
OCCUPIED 3 MONTHS OR LONGER	6 400	800	2 500	1 300	900	700	100	100	-	-	-	19700
NO SIGNS OF MICE OR RATS	5 700	700	2 100	1 100	800	700	100	100	-	-	-	20700
WITH SIGNS OF MICE OR RATS	700	100	400	100	-	-	-	-	-	-	-	***
WITH SIGNS OF MICE ONLY	600	100	400	100	-	-	-	-	-	-	-	***
WITH REGULAR EXTERMINATION SERVICE	-	-	-	-	-	-	-	-	-	-	-	-
WITH IRREGULAR EXTERMINATION SERVICE	300	100	200	100	-	-	-	-	-	-	-	***
NO EXTERMINATION SERVICE	200	-	100	-	-	-	-	-	-	-	-	***
NOT REPORTED	100	-	100	-	-	-	-	-	-	-	-	***
WITH SIGNS OF RATS ONLY	100	-	-	-	-	-	-	-	-	-	-	***
WITH REGULAR EXTERMINATION SERVICE	-	-	-	-	-	-	-	-	-	-	-	***
WITH IRREGULAR EXTERMINATION SERVICE	-	-	-	-	-	-	-	-	-	-	-	***
NO EXTERMINATION SERVICE	-	-	-	-	-	-	-	-	-	-	-	-
NOT REPORTED	-	-	-	-	-	-	-	-	-	-	-	-
WITH SIGNS OF MICE AND RATS	-	-	-	-	-	-	-	-	-	-	-	***
WITH REGULAR EXTERMINATION SERVICE	-	-	-	-	-	-	-	-	-	-	-	-
WITH IRREGULAR EXTERMINATION SERVICE	-	-	-	-	-	-	-	-	-	-	-	-
NO EXTERMINATION SERVICE	-	-	-	-	-	-	-	-	-	-	-	-
NOT REPORTED	-	-	-	-	-	-	-	-	-	-	-	-
DON'T KNOW	-	-	-	-	-	-	-	-	-	-	-	-
WITH REGULAR EXTERMINATION SERVICE	-	-	-	-	-	-	-	-	-	-	-	-
WITH IRREGULAR EXTERMINATION SERVICE	-	-	-	-	-	-	-	-	-	-	-	-
NO EXTERMINATION SERVICE	-	-	-	-	-	-	-	-	-	-	-	-
NOT REPORTED	-	-	-	-	-	-	-	-	-	-	-	-
NOT REPORTED	-	-	-	-	-	-	-	-	-	-	-	-
NOT REPORTED	-	-	-	-	-	-	-	-	-	-	-	-
OCCUPIED LESS THAN 3 MONTHS	200	-	-	-	-	-	100	-	-	-	-	***

[1]LIMITED TO 1-UNIT STRUCTURES ON LESS THAN 10 ACRES AND NO BUSINESS ON PROPERTY.
[2]FIGURES MAY NOT ADD TO TOTAL BECAUSE MORE THAN 1 CONDITION MAY BE REPORTED FOR THE SAME HOUSING UNIT.
[3]LIMITED TO HOUSING UNITS WITH ONLY 1 FLUSH TOILET.

TABLE A-18. VALUE OF OWNER-OCCUPIED HOUSING UNITS BY DEFICIENCIES IN SELECTED STRUCTURAL CHARACTERISTICS FOR HOUSING UNITS WITH BLACK HOUSEHOLD HEAD: 1979

(DATA BASED ON SAMPLE, SEE TEXT. FOR MINIMUM BASE FOR DERIVED FIGURES (PERCENT, MEDIAN, ETC.) AND MEANING OF SYMBOLS, SEE TEXT)

STANDARD METROPOLITAN STATISTICAL AREA OMAHA, NEBR.-IOWA TOTAL	TOTAL	LESS THAN $10,000	$10,000 TO $19,999	$20,000 TO $29,999	$30,000 TO $39,999	$40,000 TO $49,999	$50,000 TO $59,999	$60,000 TO $74,999	$75,000 TO $99,999	$100,000 TO $199,999	$200,000 OR MORE	MEDIAN (DOLLARS)
SPECIFIED OWNER OCCUPIED[1]	6 600	800	2 600	1 300	900	700	200	100	-	-	-	19900
ELECTRIC WIRING												
ALL WIRING CONCEALED IN WALLS OR METAL COVERINGS	6 600	800	2 600	1 300	900	700	200	100	-	-	-	19900
SOME OR ALL WIRING EXPOSED	-	-	-	-	-	-	-	-	-	-	-	-
NOT REPORTED	-	-	-	-	-	-	-	-	-	-	-	-
ELECTRIC WALL OUTLETS												
WITH WORKING OUTLETS IN EACH ROOM	6 300	600	2 500	1 200	900	700	200	100	-	-	-	20200
LACKING WORKING OUTLETS IN SOME OR ALL ROOMS	200	100	-	100	-	-	-	-	-	-	-	***
NOT REPORTED	-	-	-	-	-	-	-	-	-	-	-	-
BASEMENT												
WITH BASEMENT	6 200	700	2 500	1 200	900	600	200	100	-	-	-	19800
NO SIGNS OF WATER LEAKAGE	5 100	600	1 900	1 000	700	500	200	100	-	-	-	21000
WITH SIGNS OF WATER LEAKAGE	1 200	100	600	200	200	-	-	-	-	-	-	17500
DON'T KNOW	-	-	-	-	-	-	-	-	-	-	-	-
NOT REPORTED	-	-	-	-	-	-	-	-	-	-	-	-
NO BASEMENT	300	-	100	100	-	100	-	-	-	-	-	***
ROOF												
NO SIGNS OF WATER LEAKAGE	6 100	700	2 300	1 200	800	700	200	100	-	-	-	20300
WITH SIGNS OF WATER LEAKAGE	500	-	200	100	100	-	-	-	-	-	-	***
DON'T KNOW	-	-	-	-	-	-	-	-	-	-	-	-
NOT REPORTED	-	-	-	-	-	-	-	-	-	-	-	-
INTERIOR WALLS AND CEILINGS												
OPEN CRACKS OR HOLES:												
NO OPEN CRACKS OR HOLES	6 400	700	2 500	1 200	900	700	200	100	-	-	-	20100
WITH OPEN CRACKS OR HOLES	200	100	100	100	-	-	-	-	-	-	-	***
NOT REPORTED	-	-	-	-	-	-	-	-	-	-	-	-
BROKEN PLASTER:												
NO BROKEN PLASTER	6 200	700	2 300	1 200	900	700	200	100	-	-	-	20900
WITH BROKEN PLASTER	400	100	300	-	-	-	-	-	-	-	-	***
NOT REPORTED	-	-	-	-	-	-	-	-	-	-	-	-
PEELING PAINT:												
NO PEELING PAINT	6 000	600	2 300	1 200	900	700	200	100	-	-	-	21300
WITH PEELING PAINT	600	200	300	100	-	-	-	-	-	-	-	***
NOT REPORTED	-	-	-	-	-	-	-	-	-	-	-	-
INTERIOR FLOORS												
NO HOLES IN FLOOR	6 500	700	2 600	1 200	900	700	200	100	-	-	-	19900
WITH HOLES IN FLOOR	100	100	-	100	-	-	-	-	-	-	-	***
NOT REPORTED	-	-	-	-	-	-	-	-	-	-	-	-
SELECTED STRUCTURAL DEFICIENCIES AND WISH TO MOVE												
WITH STRUCTURAL DEFICIENCIES	1 700	300	800	300	200	-	-	-	-	-	-	17300
HOUSEHOLD WOULD LIKE TO MOVE[2]	100	-	100	-	-	-	-	-	-	-	-	***
UNITS WITH SIGNS OF BASEMENT WATER LEAKAGE	-	-	-	-	-	-	-	-	-	-	-	-
UNITS WITH SIGNS OF ROOF WATER LEAKAGE	-	-	-	-	-	-	-	-	-	-	-	***
UNITS WITH OPEN CRACKS OR HOLES IN INTERIOR WALLS AND CEILINGS	-	-	-	-	-	-	-	-	-	-	-	-
UNITS WITH HOLES IN FLOOR	-	-	-	-	-	-	-	-	-	-	-	-
UNITS WITH BROKEN PLASTER ON INTERIOR WALLS AND CEILINGS	-	-	-	-	-	-	-	-	-	-	-	-
UNITS WITH PEELING PAINT ON INTERIOR WALLS AND CEILINGS	-	-	-	-	-	-	-	-	-	-	-	-
UNITS WITH 3 OR MORE STRUCTURAL DEFICIENCIES	100	-	100	-	-	-	-	-	-	-	-	***
HOUSEHOLD WOULD NOT LIKE TO MOVE	1 300	300	500	300	200	-	-	-	-	-	-	17000
NOT REPORTED	300	-	200	-	100	-	-	-	-	-	-	***
NO STRUCTURAL DEFICIENCIES	4 900	500	1 800	900	700	600	200	100	-	-	-	21900
NOT REPORTED	-	-	-	-	-	-	-	-	-	-	-	-
OVERALL OPINION OF STRUCTURE												
EXCELLENT	1 700	100	500	300	200	300	100	100	-	-	-	28000
GOOD	3 400	300	1 200	700	600	400	100	-	-	-	-	21800
FAIR	1 300	300	700	200	-	-	-	-	-	-	-	15000
POOR	200	100	100	-	-	-	-	-	-	-	-	***
NOT REPORTED	-	-	-	-	-	-	-	-	-	-	-	***

[1]LIMITED TO 1-UNIT STRUCTURES ON LESS THAN 10 ACRES AND NO BUSINESS ON PROPERTY.
[2]FIGURES WILL NOT ADD TO TOTAL BECAUSE MORE THAN 1 STRUCTURAL DEFICIENCY WAS REPORTED FOR THE SAME HOUSING UNIT.

TABLE A-19. VALUE OF OWNER-OCCUPIED HOUSING UNITS BY FAILURES IN PLUMBING FACILITIES AND EQUIPMENT FOR HOUSING UNITS WITH BLACK HOUSEHOLD HEAD: 1979

(DATA BASED ON SAMPLE, SEE TEXT. FOR MINIMUM BASE FOR DERIVED FIGURES (PERCENT, MEDIAN, ETC.) AND MEANING OF SYMBOLS, SEE TEXT)

STANDARD METROPOLITAN STATISTICAL AREA OMAHA, NEBR.-IOWA TOTAL	TOTAL	LESS THAN $10,000	$10,000 TO $19,999	$20,000 TO $29,999	$30,000 TO $39,999	$40,000 TO $49,999	$50,000 TO $59,999	$60,000 TO $74,999	$75,000 TO $99,999	$100,000 TO $199,999	$200,000 OR MORE	MEDIAN (DOLLARS)
SPECIFIED OWNER OCCUPIED[1]	6 600	800	2 600	1 300	900	700	200	100	-	-	-	19900
UNITS OCCUPIED 3 MONTHS OR LONGER	6 400	800	2 500	1 300	900	700	100	100	-	-	-	19700
WATER SUPPLY BREAKDOWNS												
WITH PIPED WATER INSIDE STRUCTURE	6 400	800	2 500	1 300	900	700	100	100	-	-	-	19700
NO WATER SUPPLY BREAKDOWNS	6 300	800	2 400	1 300	900	700	100	100	-	-	-	19800
WITH WATER SUPPLY BREAKDOWNS[2]	-	-	-	-	-	-	-	-	-	-	-	-
1 TIME	-	-	-	-	-	-	-	-	-	-	-	-
2 TIMES	-	-	-	-	-	-	-	-	-	-	-	-
3 TIMES OR MORE	-	-	-	-	-	-	-	-	-	-	-	-
NOT REPORTED	-	-	-	-	-	-	-	-	-	-	-	-
DON'T KNOW	-	-	-	-	-	-	-	-	-	-	-	-
NOT REPORTED	100	-	100	-	-	-	-	-	-	-	-	***
REASON FOR WATER SUPPLY BREAKDOWN:												
PROBLEMS INSIDE BUILDING	-	-	-	-	-	-	-	-	-	-	-	-
PROBLEMS OUTSIDE BUILDING	-	-	-	-	-	-	-	-	-	-	-	-
NOT REPORTED	-	-	-	-	-	-	-	-	-	-	-	-
NO PIPED WATER INSIDE STRUCTURE	-	-	-	-	-	-	-	-	-	-	-	-
SEWAGE DISPOSAL BREAKDOWNS												
WITH PUBLIC SEWER	6 300	800	2 500	1 200	900	700	100	100	-	-	-	19500
NO SEWAGE DISPOSAL BREAKDOWNS	6 200	800	2 400	1 200	900	600	100	100	-	-	-	19600
WITH SEWAGE DISPOSAL BREAKDOWNS[2]	100	-	100	-	-	100	-	-	-	-	-	***
1 TIME	-	-	-	-	-	-	-	-	-	-	-	-
2 TIMES	-	-	-	-	-	-	-	-	-	-	-	-
3 TIMES OR MORE	100	-	100	-	-	-	-	-	-	-	-	***
NOT REPORTED	-	-	-	-	-	-	-	-	-	-	-	***
DON'T KNOW	-	-	-	-	-	-	-	-	-	-	-	-
NOT REPORTED	-	-	-	-	-	-	-	-	-	-	-	-
WITH SEPTIC TANK OR CESSPOOL	100	-	-	-	-	-	-	-	-	-	-	***
NO SEWAGE DISPOSAL BREAKDOWNS	100	-	-	-	-	-	-	-	-	-	-	***
WITH SEWAGE DISPOSAL BREAKDOWNS[2]	-	-	-	-	-	-	-	-	-	-	-	-
1 TIME	-	-	-	-	-	-	-	-	-	-	-	-
2 TIMES	-	-	-	-	-	-	-	-	-	-	-	-
3 TIMES OR MORE	-	-	-	-	-	-	-	-	-	-	-	-
NOT REPORTED	-	-	-	-	-	-	-	-	-	-	-	-
DON'T KNOW	-	-	-	-	-	-	-	-	-	-	-	-
NOT REPORTED	-	-	-	-	-	-	-	-	-	-	-	-
WITH CHEMICAL TOILET, PRIVY, OR OTHER MEANS	-	-	-	-	-	-	-	-	-	-	-	-
FLUSH TOILET BREAKDOWNS												
WITH ALL PLUMBING FACILITIES	6 400	800	2 500	1 300	900	700	100	100	-	-	-	19700
WITH ONLY 1 FLUSH TOILET	4 300	700	2 100	800	400	200	-	-	-	-	-	16800
NO BREAKDOWNS IN FLUSH TOILET	4 000	700	1 900	800	400	200	-	-	-	-	-	16900
WITH BREAKDOWNS IN FLUSH TOILET[2]	-	-	-	-	-	-	-	-	-	-	-	***
1 TIME	-	-	-	-	-	-	-	-	-	-	-	***
2 TIMES	-	-	-	-	-	-	-	-	-	-	-	-
3 TIMES	-	-	-	-	-	-	-	-	-	-	-	-
4 TIMES OR MORE	-	-	-	-	-	-	-	-	-	-	-	-
NOT REPORTED	-	-	-	-	-	-	-	-	-	-	-	-
NOT REPORTED	200	-	100	-	-	-	-	-	-	-	-	***
REASON FOR FLUSH TOILET BREAKDOWN:												
PROBLEMS INSIDE BUILDING	-	-	-	-	-	-	-	-	-	-	-	-
PROBLEMS OUTSIDE BUILDING	-	-	-	-	-	-	-	-	-	-	-	-
NOT REPORTED	-	-	-	-	-	-	-	-	-	-	-	-
WITH 2 OR MORE FLUSH TOILETS, LACKING SOME OR ALL PLUMBING FACILITIES	2 100	-	400	500	400	500	100	100	-	-	-	32700
ELECTRIC FUSES AND CIRCUIT BREAKERS												
NO BLOWN FUSES OR TRIPPED BREAKER SWITCHES	4 900	500	1 900	1 000	700	600	100	100	-	-	-	20300
WITH BLOWN FUSES OR TRIPPED BREAKER SWITCHES[3]	1 500	300	600	300	200	100	-	-	-	-	-	18300
1 TIME	900	200	300	200	100	100	-	-	-	-	-	***
2 TIMES	400	100	100	100	100	-	-	-	-	-	-	***
3 TIMES OR MORE	200	-	100	-	-	-	-	-	-	-	-	-
NOT REPORTED	-	-	-	-	-	-	-	-	-	-	-	-
DON'T KNOW	-	-	-	-	-	-	-	-	-	-	-	-
NOT REPORTED	-	-	-	-	-	-	-	-	-	-	-	-
UNITS OCCUPIED LAST WINTER	6 200	800	2 500	1 200	800	600	100	100	-	-	-	19300
HEATING EQUIPMENT BREAKDOWNS												
WITH HEATING EQUIPMENT	6 200	800	2 500	1 200	800	600	100	100	-	-	-	19300
NO HEATING EQUIPMENT BREAKDOWNS	5 800	800	2 400	1 100	700	600	100	100	-	-	-	18900
WITH HEATING EQUIPMENT BREAKDOWNS[2]	300	-	100	100	100	-	-	-	-	-	-	***
1 TIME	300	-	100	100	100	-	-	-	-	-	-	***
2 TIMES	-	-	-	-	-	-	-	-	-	-	-	-
3 TIMES	-	-	-	-	-	-	-	-	-	-	-	-
4 TIMES OR MORE	-	-	-	-	-	-	-	-	-	-	-	-
NOT REPORTED	-	-	-	-	-	-	-	-	-	-	-	-
NOT REPORTED	-	-	-	-	-	-	-	-	-	-	-	***
NO HEATING EQUIPMENT	-	-	-	-	-	-	-	-	-	-	-	-

[1]LIMITED TO 1-UNIT STRUCTURES ON LESS THAN 10 ACRES AND NO BUSINESS ON PROPERTY.
[2]LIMITED TO BREAKDOWNS LASTING 6 CONSECUTIVE HOURS OR LONGER.
[3]MUST HAVE OCCURRED DURING THE LAST 3 MONTHS.

TABLE A-19. VALUE OF OWNER-OCCUPIED HOUSING UNITS BY FAILURES IN PLUMBING FACILITIES AND EQUIPMENT FOR HOUSING UNITS WITH BLACK HOUSEHOLD HEAD: 1979--CONTINUED

(DATA BASED ON SAMPLE, SEE TEXT. FOR MINIMUM BASE FOR DERIVED FIGURES (PERCENT, MEDIAN, ETC.) AND MEANING OF SYMBOLS, SEE TEXT)

STANDARD METROPOLITAN STATISTICAL AREA OMAHA, NEBR.-IOWA TOTAL	TOTAL	LESS THAN $10,000	$10,000 TO $19,999	$20,000 TO $29,999	$30,000 TO $39,999	$40,000 TO $49,999	$50,000 TO $59,999	$60,000 TO $74,999	$75,000 TO $99,999	$100,000 TO $199,999	$200,000 OR MORE	MEDIAN (DOLLARS)
SPECIFIED OWNER OCCUPIED[1]--CONTINUED												
UNITS OCCUPIED LAST WINTER--CONTINUED												
INSUFFICIENT HEAT												
CLOSURE OF ROOMS:												
WITH HEATING EQUIPMENT	6 200	800	2 500	1 200	800	600	100	100	-	-	-	19300
NO ROOMS CLOSED	5 600	600	2 300	1 100	700	600	100	100	-	-	-	19700
CLOSED CERTAIN ROOMS	500	200	200	100	-	-	-	-	-	-	-	...
LIVING ROOM ONLY	-	-	-	-	-	-	-	-	-	-	-	-
DINING ROOM ONLY	-	-	-	-	-	-	-	-	-	-	-	-
1 OR MORE BEDROOMS ONLY	300	100	100	100	-	-	-	-	-	-	-	...
OTHER ROOMS OR COMBINATION OF ROOMS	-	-	-	-	-	-	-	-	-	-	-	...
NOT REPORTED	100	-	100	-	-	-	-	-	-	-	-	...
NOT REPORTED	-	-	-	-	-	-	-	-	-	-	-	...
NO HEATING EQUIPMENT	-	-	-	-	-	-	-	-	-	-	-	-
ADDITIONAL HEAT SOURCE:												
WITH SPECIFIED HEATING EQUIPMENT[2]	6 200	800	2 500	1 200	800	600	100	100	-	-	-	19300
NO ADDITIONAL HEAT SOURCE USED	5 600	700	2 200	1 100	700	600	100	100	-	-	-	19600
USED KITCHEN STOVE, FIREPLACE, OR PORTABLE HEATER	600	100	300	100	-	-	-	-	-	-	-	...
NOT REPORTED	-	-	-	-	-	-	-	-	-	-	-	-
LACKING SPECIFIED HEATING EQUIPMENT OR NONE	-	-	-	-	-	-	-	-	-	-	-	-
ROOMS LACKING SPECIFIED HEAT SOURCE:												
WITH SPECIFIED HEATING EQUIPMENT[2]	6 200	800	2 500	1 200	800	600	100	100	-	-	-	19300
NO ROOMS LACKING AIR DUCTS, REGISTERS, RADIATORS, OR HEATERS	5 700	600	2 300	1 200	700	600	100	100	-	-	-	19900
ROOMS LACKING AIR DUCTS, REGISTERS, RADIATORS, OR HEATERS	200	-	100	-	-	-	-	-	-	-	-	...
1 ROOM	-	-	-	-	-	-	-	-	-	-	-	...
2 ROOMS	-	-	-	-	-	-	-	-	-	-	-	...
3 ROOMS OR MORE	100	-	100	-	-	-	-	-	-	-	-	...
NOT REPORTED	300	200	100	-	100	-	-	-	-	-	-	...
LACKING SPECIFIED HEATING EQUIPMENT OR NONE	-	-	-	-	-	-	-	-	-	-	-	-

[1]LIMITED TO 1-UNIT STRUCTURES ON LESS THAN 10 ACRES AND NO BUSINESS ON PROPERTY.
[2]EXCLUDES ROOM HEATERS WITHOUT FLUE OR VENT, FIREPLACES, STOVES, AND PORTABLE HEATERS.

TABLE A-20. VALUE OF OWNER-OCCUPIED HOUSING UNITS BY SELECTED NEIGHBORHOOD CHARACTERISTICS FOR HOUSING UNITS WITH BLACK HOUSEHOLD HEAD: 1979

(DATA BASED ON SAMPLE, SEE TEXT. FOR MINIMUM BASE FOR DERIVED FIGURES (PERCENT, MEDIAN, ETC.) AND MEANING OF SYMBOLS, SEE TEXT)

STANDARD METROPOLITAN STATISTICAL AREA OMAHA, NEBR.-IOWA TOTAL	TOTAL	LESS THAN $10,000	$10,000 TO $19,999	$20,000 TO $29,999	$30,000 TO $39,999	$40,000 TO $49,999	$50,000 TO $59,999	$60,000 TO $74,999	$75,000 TO $99,999	$100,000 TO $199,999	$200,000 OR MORE	MEDIAN (DOLLARS)
SPECIFIED OWNER OCCUPIED[1]	6 600	800	2 600	1 300	900	700	200	100	-	-	-	19900
NEIGHBORHOOD CONDITIONS												
NO STREET OR HIGHWAY NOISE	4 800	400	1 800	1 100	600	500	100	100	-	-	-	21600
WITH STREET OR HIGHWAY NOISE	1 700	400	700	100	300	100	100	-	-	-	-	17100
DOES NOT BOTHER	600	100	100	-	200	-	100	-	-	-	-	...
BOTHERS A LITTLE	600	100	300	100	100	-	-	-	-	-	-	...
BOTHERS VERY MUCH	400	100	100	-	-	-	-	-	-	-	-	...
BOTHERS SO MUCH WOULD LIKE TO MOVE	100	-	100	-	-	-	-	-	-	-	-	...
NOT REPORTED	-	-	-	-	-	-	-	-	-	-	-	-
NOT REPORTED	-	-	-	-	-	-	-	-	-	-	-	-
NO AIRPLANE TRAFFIC NOISE	5 600	500	2 300	1 100	900	500	100	100	-	-	-	20000
WITH AIRPLANE TRAFFIC NOISE	1 000	200	300	100	-	200	100	-	-	-	-	...
DOES NOT BOTHER	500	200	100	-	-	100	-	-	-	-	-	...
BOTHERS A LITTLE	200	100	100	-	-	-	-	-	-	-	-	...
BOTHERS VERY MUCH	100	-	-	-	-	-	-	-	-	-	-	...
BOTHERS SO MUCH WOULD LIKE TO MOVE	-	-	-	-	-	-	-	-	-	-	-	-
NOT REPORTED	100	-	-	-	-	-	-	-	-	-	-	...
NOT REPORTED	-	-	-	-	-	-	-	-	-	-	-	-
NO HEAVY TRAFFIC	4 800	500	1 600	1 100	700	500	200	100	-	-	-	22500
WITH HEAVY TRAFFIC	1 800	300	900	200	200	200	-	-	-	-	-	16600
DOES NOT BOTHER	500	200	200	-	100	100	-	-	-	-	-	...
BOTHERS A LITTLE	700	-	500	-	-	100	-	-	-	-	-	...
BOTHERS VERY MUCH	400	100	100	100	100	-	-	-	-	-	-	...
BOTHERS SO MUCH WOULD LIKE TO MOVE	100	-	100	-	-	-	-	-	-	-	-	...
NOT REPORTED	100	-	-	100	-	-	-	-	-	-	-	...
NOT REPORTED	-	-	-	-	-	-	-	-	-	-	-	-
NO STREETS IN NEED OF REPAIR	4 800	700	1 500	1 000	600	600	200	100	-	-	-	22000
WITH STREETS IN NEED OF REPAIR	1 700	100	1 000	200	300	100	-	-	-	-	-	17600
DOES NOT BOTHER	100	100	-	-	-	-	-	-	-	-	-	...
BOTHERS A LITTLE	700	-	500	100	-	-	-	-	-	-	-	...
BOTHERS VERY MUCH	800	-	400	100	200	100	-	-	-	-	-	...
BOTHERS SO MUCH WOULD LIKE TO MOVE	-	-	-	-	-	-	-	-	-	-	-	...
NOT REPORTED	-	-	-	-	-	-	-	-	-	-	-	-
NOT REPORTED	-	-	-	-	-	-	-	-	-	-	-	-
NO ROADS IMPASSABLE	4 000	500	1 500	700	600	400	200	100	-	-	-	19800
WITH ROADS IMPASSABLE	2 400	300	1 000	500	200	300	-	-	-	-	-	19100
DOES NOT BOTHER	200	-	-	-	100	100	-	-	-	-	-	...
BOTHERS A LITTLE	800	100	500	200	-	100	-	-	-	-	-	...
BOTHERS VERY MUCH	1 300	200	500	300	100	100	-	-	-	-	-	19900
BOTHERS SO MUCH WOULD LIKE TO MOVE	100	-	100	-	-	-	-	-	-	-	-	...
NOT REPORTED	-	-	-	-	-	-	-	-	-	-	-	-
NOT REPORTED	200	-	-	-	100	-	-	-	-	-	-	...

[1]LIMITED TO 1-UNIT STRUCTURES ON LESS THAN 10 ACRES AND NO BUSINESS ON PROPERTY.

TABLE A-20. VALUE OF OWNER-OCCUPIED HOUSING UNITS BY SELECTED NEIGHBORHOOD CHARACTERISTICS FOR HOUSING UNITS WITH BLACK HOUSEHOLD HEAD: 1979--CONTINUED

(DATA BASED ON SAMPLE, SEE TEXT. FOR MINIMUM BASE FOR DERIVED FIGURES (PERCENT, MEDIAN, ETC.) AND MEANING OF SYMBOLS, SEE TEXT)

STANDARD METROPOLITAN STATISTICAL AREA OMAHA, NEBR.-IOWA TOTAL	TOTAL	LESS THAN $10,000	$10,000 TO $19,999	$20,000 TO $29,999	$30,000 TO $39,999	$40,000 TO $49,999	$50,000 TO $59,999	$60,000 TO $74,999	$75,000 TO $99,999	$100,000 TO $199,999	$200,000 OR MORE	MEDIAN (DOLLARS)
SPECIFIED OWNER OCCUPIED[1]--CONTINUED												
NEIGHBORHOOD CONDITIONS--CONTINUED												
NO OCCUPIED HOUSING IN RUNDOWN CONDITION	5 300	600	1 800	1 000	800	600	200	100	-	-	-	21600
WITH OCCUPIED HOUSING IN RUNDOWN CONDITION	1 300	100	700	300	200	-	-	-	-	-	-	17400
DOES NOT BOTHER	-	-	-	-	-	-	-	-	-	-	-	-
BOTHERS A LITTLE	500	100	300	-	100	-	-	-	-	-	-	-
BOTHERS VERY MUCH	700	100	400	100	100	-	-	-	-	-	-	...
BOTHERS SO MUCH WOULD LIKE TO MOVE	-	-	-	-	-	-	-	-	-	-	-	...
NOT REPORTED	100	-	-	100	-	-	-	-	-	-	-	-
NOT REPORTED	-	-	-	-	-	-	-	-	-	-	-	...
NO COMMERCIAL OR NONRESIDENTIAL ACTIVITIES	5 800	600	2 100	1 200	800	700	200	100	-	-	-	21600
WITH COMMERCIAL OR NONRESIDENTIAL ACTIVITIES	800	200	500	100	100	-	-	-	-	-	-	...
DOES NOT BOTHER	500	100	200	100	-	-	-	-	-	-	-	...
BOTHERS A LITTLE	100	-	100	-	100	-	-	-	-	-	-	...
BOTHERS VERY MUCH	200	100	100	-	-	-	-	-	-	-	-	...
BOTHERS SO MUCH WOULD LIKE TO MOVE	-	-	-	-	-	-	-	-	-	-	-	-
NOT REPORTED	-	-	-	-	-	-	-	-	-	-	-	-
NOT REPORTED												
NO ODORS, SMOKE, OR GAS	6 100	700	2 300	1 300	800	700	200	100	-	-	-	20200
WITH ODORS, SMOKE, OR GAS	400	100	200	-	100	-	-	-	-	-	-	...
DOES NOT BOTHER	100	-	-	-	100	-	-	-	-	-	-	...
BOTHERS A LITTLE	200	-	100	-	100	-	-	-	-	-	-	...
BOTHERS VERY MUCH	100	100	100	-	-	-	-	-	-	-	-	...
BOTHERS SO MUCH WOULD LIKE TO MOVE	-	-	-	-	-	-	-	-	-	-	-	-
NOT REPORTED	-	-	-	-	-	-	-	-	-	-	-	-
NOT REPORTED												
ADEQUATE STREET LIGHTS	5 900	800	2 200	1 200	900	600	200	100	-	-	-	19900
INADEQUATE STREET LIGHTS	600	-	300	100	-	100	-	-	-	-	-	...
DOES NOT BOTHER	100	-	-	-	-	-	-	-	-	-	-	...
BOTHERS A LITTLE	200	-	100	-	-	-	-	-	-	-	-	...
BOTHERS VERY MUCH	300	-	100	-	-	-	-	-	-	-	-	...
BOTHERS SO MUCH WOULD LIKE TO MOVE	-	-	-	-	-	-	-	-	-	-	-	-
NOT REPORTED	-	-	-	-	-	-	-	-	-	-	-	-
NOT REPORTED	100	-	100	-	-	-	-	-	-	-	-	-
NO NEIGHBORHOOD CRIME	5 000	400	2 000	1 000	700	500	200	100	-	-	-	21300
WITH NEIGHBORHOOD CRIME	1 500	400	500	300	200	100	-	-	-	-	-	17000
DOES NOT BOTHER	-	-	-	-	-	-	-	-	-	-	-	-
BOTHERS A LITTLE	600	200	100	100	100	100	-	-	-	-	-	...
BOTHERS VERY MUCH	800	200	300	100	100	-	-	-	-	-	-	...
BOTHERS SO MUCH WOULD LIKE TO MOVE	100	-	100	-	-	-	-	-	-	-	-	...
NOT REPORTED	-	-	-	-	-	-	-	-	-	-	-	...
NOT REPORTED	100	-	-	-	-	-	-	-	-	-	-	...
NO TRASH, LITTER, OR JUNK	4 300	300	1 400	1 000	500	600	200	100	-	-	-	24100
WITH TRASH, LITTER, OR JUNK	2 300	400	1 200	200	400	-	-	-	-	-	-	16100
DOES NOT BOTHER	300	-	200	-	-	-	-	-	-	-	-	...
BOTHERS A LITTLE	700	100	400	100	100	-	-	-	-	-	-	...
BOTHERS VERY MUCH	1 200	300	600	100	200	-	-	-	-	-	-	...
BOTHERS SO MUCH WOULD LIKE TO MOVE	100	-	100	-	-	-	-	-	-	-	-	16000
NOT REPORTED	-	-	-	-	-	-	-	-	-	-	-	...
NOT REPORTED	-	-	-	-	-	-	-	-	-	-	-	-
NO BOARDED-UP OR ABANDONED STRUCTURES	5 200	400	1 800	1 100	800	700	200	100	-	-	-	23400
WITH BOARDED-UP OR ABANDONED STRUCTURES	1 300	300	700	200	100	-	-	-	-	-	-	14700
DOES NOT BOTHER	200	100	-	-	-	-	-	-	-	-	-	...
BOTHERS A LITTLE	400	-	300	-	-	-	-	-	-	-	-	...
BOTHERS VERY MUCH	600	100	300	100	100	-	-	-	-	-	-	...
BOTHERS SO MUCH WOULD LIKE TO MOVE	-	-	-	-	-	-	-	-	-	-	-	...
NOT REPORTED	100	100	100	-	-	-	-	-	-	-	-	-
NOT REPORTED	100	100	-	-	-	-	-	-	-	-	-	...
NEIGHBORHOOD CONDITIONS AND WISH TO MOVE[2]												
NO BOTHERSOME NEIGHBORHOOD CONDITIONS	2 200	100	600	600	300	300	-	100	-	-	-	26400
WITH BOTHERSOME NEIGHBORHOOD CONDITIONS	4 400	700	1 900	700	600	300	200	-	-	-	-	18000
HOUSEHOLD WOULD NOT LIKE TO MOVE	4 000	700	1 600	700	500	300	200	-	-	-	-	18400
HOUSEHOLD WOULD LIKE TO MOVE	200	-	200	-	-	-	-	-	-	-	-	...
NOT REPORTED	100	-	-	-	-	-	-	-	-	-	-	...
NOT REPORTED	-	-	-	-	-	-	-	-	-	-	-	-
NEIGHBORHOOD SERVICES												
SATISFACTORY PUBLIC TRANSPORTATION	5 500	700	2 400	1 200	700	400	100	-	-	-	-	18400
UNSATISFACTORY PUBLIC TRANSPORTATION	600	-	100	100	100	200	100	-	-	-	-	...
DOES NOT BOTHER	300	-	-	-	-	100	-	-	-	-	-	...
BOTHERS A LITTLE	100	-	-	-	-	-	-	-	-	-	-	...
BOTHERS VERY MUCH	300	-	100	-	100	-	100	-	-	-	-	...
BOTHERS SO MUCH WOULD LIKE TO MOVE	-	-	-	-	-	-	-	-	-	-	-	...
NOT REPORTED	-	-	-	-	-	-	-	-	-	-	-	-
DON'T KNOW	400	-	-	-	100	100	-	-	-	-	-	-
NOT REPORTED	-	-	-	-	-	-	-	-	-	-	-	...
SATISFACTORY SCHOOLS	5 500	500	2 300	1 200	600	600	200	100	-	-	-	20000
UNSATISFACTORY SCHOOLS	300	-	100	-	100	100	-	-	-	-	-	...
DOES NOT BOTHER	100	-	-	-	100	-	-	-	-	-	-	...
BOTHERS A LITTLE	-	-	-	-	-	-	-	-	-	-	-	...
BOTHERS VERY MUCH	200	-	100	-	-	100	-	-	-	-	-	...
BOTHERS SO MUCH WOULD LIKE TO MOVE	-	-	-	-	-	-	-	-	-	-	-	...
NOT REPORTED	-	-	-	-	-	-	-	-	-	-	-	-
DON'T KNOW	700	300	200	-	200	-	-	-	-	-	-	-
NOT REPORTED	-	-	-	-	-	-	-	-	-	-	-	...

[1]LIMITED TO 1-UNIT STRUCTURES ON LESS THAN 10 ACRES AND NO BUSINESS ON PROPERTY.
[2]WISH TO MOVE ONLY RELATES TO RESPONDENT'S OPINION OF SPECIFIC NEIGHBORHOOD CONDITIONS.

TABLE A-20. VALUE OF OWNER-OCCUPIED HOUSING UNITS BY SELECTED NEIGHBORHOOD CHARACTERISTICS FOR HOUSING UNITS WITH BLACK HOUSEHOLD HEAD: 1979--CONTINUED

(DATA BASED ON SAMPLE, SEE TEXT. FOR MINIMUM BASE FOR DERIVED FIGURES (PERCENT, MEDIAN, ETC.) AND MEANING OF SYMBOLS, SEE TEXT)

STANDARD METROPOLITAN STATISTICAL AREA OMAHA, NEBR.-IOWA TOTAL	TOTAL	LESS THAN $10,000	$10,000 TO $19,999	$20,000 TO $29,999	$30,000 TO $39,999	$40,000 TO $49,999	$50,000 TO $59,999	$60,000 TO $74,999	$75,000 TO $99,999	$100,000 TO $199,999	$200,000 OR MORE	MEDIAN (DOLLARS)
SPECIFIED OWNER OCCUPIED[1]--CONTINUED												
NEIGHBORHOOD SERVICES--CONTINUED												
SATISFACTORY SHOPPING	4 600	300	1 700	1 000	700	600	100	100	-	-	-	22800
UNSATISFACTORY SHOPPING	1 900	500	700	300	200	-	100	-	-	-	-	16300
DOES NOT BOTHER	300	100	-	-	100	-	-	-	-	-	-	...
BOTHERS A LITTLE	600	100	300	100	100	-	-	-	-	-	-	...
BOTHERS VERY MUCH	900	300	300	100	-	-	-	-	-	-	-	...
BOTHERS SO MUCH WOULD LIKE TO MOVE	100	-	100	-	-	-	-	-	-	-	-	...
NOT REPORTED	-	-	-	-	-	-	-	-	-	-	-	-
DON'T KNOW	100	-	100	-	-	-	-	-	-	-	-	...
NOT REPORTED	-	-	-	-	-	-	-	-	-	-	-	-
SATISFACTORY POLICE PROTECTION	5 300	500	1 900	1 200	800	600	100	100	-	-	-	21700
UNSATISFACTORY POLICE PROTECTION	700	100	400	100	100	-	-	-	-	-	-	...
DOES NOT BOTHER	100	-	-	-	100	-	-	-	-	-	-	...
BOTHERS A LITTLE	300	-	200	100	-	-	-	-	-	-	-	...
BOTHERS VERY MUCH	300	100	200	-	-	-	-	-	-	-	-	...
BOTHERS SO MUCH WOULD LIKE TO MOVE	-	-	-	-	-	-	-	-	-	-	-	-
NOT REPORTED	-	-	-	-	-	-	-	-	-	-	-	-
DON'T KNOW	500	100	200	-	100	-	-	-	-	-	-	...
NOT REPORTED	-	-	-	-	-	-	-	-	-	-	-	-
SATISFACTORY OUTDOOR RECREATION FACILITIES	4 500	500	1 600	1 000	700	500	-	100	-	-	-	22200
UNSATISFACTORY OUTDOOR RECREATION FACILITIES	1 700	200	800	300	100	100	200	-	-	-	-	18100
DOES NOT BOTHER	700	200	300	-	100	-	100	-	-	-	-	...
BOTHERS A LITTLE	700	-	300	100	-	100	100	-	-	-	-	...
BOTHERS VERY MUCH	200	-	100	100	-	-	-	-	-	-	-	...
BOTHERS SO MUCH WOULD LIKE TO MOVE	-	-	-	-	-	-	-	-	-	-	-	...
NOT REPORTED	-	-	-	-	-	-	-	-	-	-	-	...
DON'T KNOW	300	-	200	-	100	-	-	-	-	-	-	...
NOT REPORTED	100	-	-	-	-	-	-	-	-	-	-	...
SATISFACTORY HOSPITALS OR HEALTH CLINICS	5 600	700	2 000	1 200	700	600	200	100	-	-	-	20900
UNSATISFACTORY HOSPITALS OR HEALTH CLINICS	800	100	400	-	200	-	-	-	-	-	-	...
DOES NOT BOTHER	300	100	-	-	100	-	-	-	-	-	-	...
BOTHERS A LITTLE	500	-	400	-	100	-	-	-	-	-	-	...
BOTHERS VERY MUCH	100	-	-	-	-	-	-	-	-	-	-	...
BOTHERS SO MUCH WOULD LIKE TO MOVE	-	-	-	-	-	-	-	-	-	-	-	-
NOT REPORTED	-	-	-	-	-	-	-	-	-	-	-	-
DON'T KNOW	-	-	-	-	-	-	-	-	-	-	-	-
NOT REPORTED	100	-	100	-	-	-	-	-	-	-	-	...
NEIGHBORHOOD SERVICES AND WISH TO MOVE[2]												
WITH SATISFACTORY NEIGHBORHOOD SERVICES	3 200	200	1 100	900	500	400	-	100	-	-	-	23000
WITH UNSATISFACTORY NEIGHBORHOOD SERVICES	3 400	500	1 400	400	400	300	200	-	-	-	-	18000
HOUSEHOLD WOULD NOT LIKE TO MOVE	-	-	-	-	-	-	-	-	-	-	-	-
HOUSEHOLD WOULD LIKE TO MOVE	100	-	100	-	-	-	-	-	-	-	-	...
NOT REPORTED	3 300	500	1 300	400	400	300	200	-	-	-	-	18200
NOT REPORTED	-	-	-	-	-	-	-	-	-	-	-	-
OVERALL OPINION OF NEIGHBORHOOD												
EXCELLENT	1 400	100	500	100	200	300	-	100	-	-	-	32300
GOOD	3 400	400	1 300	800	400	300	200	-	-	-	-	20500
FAIR	1 600	300	700	300	200	100	-	-	-	-	-	17500
POOR	200	100	100	-	-	-	-	-	-	-	-	...
NOT REPORTED	-	-	-	-	-	-	-	-	-	-	-	-
HOUSEHOLD WOULD LIKE TO MOVE[3]	200	-	200	-	-	-	-	-	-	-	-	...
EXCELLENT	-	-	-	-	-	-	-	-	-	-	-	-
GOOD	100	-	100	-	-	-	-	-	-	-	-	...
FAIR	200	-	200	-	-	-	-	-	-	-	-	...
POOR	-	-	-	-	-	-	-	-	-	-	-	-
NOT REPORTED	-	-	-	-	-	-	-	-	-	-	-	-
HOUSEHOLD WOULD NOT LIKE TO MOVE[3]	6 200	800	2 300	1 300	900	700	200	100	-	-	-	20700
EXCELLENT	1 400	100	500	100	200	300	-	100	-	-	-	31700
GOOD	3 300	400	1 100	800	400	300	200	-	-	-	-	21100
FAIR	1 400	300	500	300	200	100	-	-	-	-	-	18400
POOR	200	100	100	-	-	-	-	-	-	-	-	...
NOT REPORTED	-	-	-	-	-	-	-	-	-	-	-	-
NOT REPORTED	100	-	-	-	-	-	-	-	-	-	-	...

[1]LIMITED TO 1-UNIT STRUCTURES ON LESS THAN 10 ACRES AND NO BUSINESS ON PROPERTY.
[2]WISH TO MOVE ONLY RELATES TO RESPONDENT'S OPINION OF SPECIFIC NEIGHBORHOOD SERVICES.
[3]WISH TO MOVE ONLY RELATES TO RESPONDENT'S OPINION OF SPECIFIC NEIGHBORHOOD CONDITIONS.

TABLE A-21. GROSS RENT OF RENTER-OCCUPIED HOUSING UNITS BY OCCUPANCY AND UTILIZATION CHARACTERISTICS AND SERVICES AVAILABLE FOR HOUSING UNITS WITH BLACK HOUSEHOLD HEAD: 1979

(DATA BASED ON SAMPLE, SEE TEXT. FOR MINIMUM BASE FOR DERIVED FIGURES (PERCENT, MEDIAN, ETC.) AND MEANING OF SYMBOLS, SEE TEXT)

STANDARD METROPOLITAN STATISTICAL AREA OMAHA, NEBR.-IOWA TOTAL	TOTAL	LESS THAN $100	$100 TO $149	$150 TO $199	$200 TO $249	$250 TO $299	$300 TO $349	$350 TO $399	$400 TO $499	$500 OR MORE	NO CASH RENT	MEDIAN (DOLLARS)
SPECIFIED RENTER OCCUPIED[1]	6 700	1 700	1 000	1 900	1 200	400	300	100	-	-	100	165
DURATION OF OCCUPANCY												
HOUSEHOLD HEAD LIVED HERE:												
LESS THAN 3 MONTHS	900	300	100	200	100	100	-	-	-	-	-	...
3 MONTHS OR LONGER	5 800	1 400	900	1 700	1 100	300	200	-	-	-	100	165
LAST WINTER	4 800	1 200	800	1 100	1 000	300	200	-	-	-	100	167
BEDROOM PRIVACY												
BEDROOMS:												
NONE AND 1	2 000	600	500	700	200	-	-	-	-	-	-	139
2 OR MORE	4 700	1 000	600	1 200	1 000	300	300	100	-	-	100	177
NONE LACKING PRIVACY	4 400	1 000	500	1 100	900	300	300	100	-	-	100	176
1 OR MORE LACKING PRIVACY[2]	300	-	-	100	100	-	-	-	-	-	-	...
BATHROOM ACCESSED THROUGH BEDROOM[3]	500	100	100	100	100	-	-	-	-	-	-	...
OTHER ROOM ACCESSED THROUGH BEDROOM	200	-	100	100	-	-	-	-	-	-	-	...
NOT REPORTED	-	-	-	-	-	-	-	-	-	-	-	-
CONDITION OF KITCHEN FACILITIES												
WITH COMPLETE KITCHEN FACILITIES	6 700	1 700	1 000	1 900	1 200	400	300	100	-	-	100	165
ALL IN USABLE CONDITION	6 500	1 600	1 000	1 800	1 200	400	300	100	-	-	100	157
1 OR MORE NOT USABLE	200	100	-	100	-	-	-	-	-	-	-	...
NOT REPORTED	100	100	-	-	-	-	-	-	-	-	-	...
LACKING COMPLETE KITCHEN FACILITIES	-	-	-	-	-	-	-	-	-	-	-	-
GARBAGE COLLECTION SERVICE												
WITH SERVICE	6 600	1 600	1 000	1 900	1 200	400	200	100	-	-	100	165
LESS THAN ONCE A WEEK	100	100	-	-	-	-	-	-	-	-	-	...
ONCE A WEEK	5 400	1 400	800	1 700	900	300	100	-	-	-	100	164
TWICE A WEEK OR MORE	700	100	100	100	200	-	-	-	-	-	-	...
DON'T KNOW	400	-	100	-	100	-	-	-	-	-	-	...
NOT REPORTED	100	-	-	-	-	-	100	-	-	-	-	...
NO SERVICE	-	-	-	-	-	-	-	-	-	-	-	...
METHOD OF DISPOSAL:												
INCINERATOR, TRASH CHUTE, OR COMPACTOR	-	-	-	-	-	-	-	-	-	-	-	-
GARBAGE DISPOSAL	-	-	-	-	-	-	-	-	-	-	-	-
OTHER MEANS	-	-	-	-	-	-	-	-	-	-	-	...
NOT REPORTED	-	-	-	-	-	-	-	-	-	-	-	-
DON'T KNOW	-	-	-	-	-	-	-	-	-	-	-	-
NOT REPORTED	-	-	-	-	-	-	-	-	-	-	-	...
EXTERMINATION SERVICE												
OCCUPIED 3 MONTHS OR LONGER	5 800	1 400	900	1 700	1 100	300	200	-	-	-	100	165
NO SIGNS OF MICE OR RATS	5 000	1 300	500	1 400	1 000	300	200	-	-	-	100	171
WITH SIGNS OF MICE OR RATS	900	200	400	300	100	-	-	-	-	-	-	...
WITH SIGNS OF MICE ONLY	800	200	300	200	100	-	-	-	-	-	-	...
WITH REGULAR EXTERMINATION SERVICE	100	-	100	-	-	-	-	-	-	-	-	...
WITH IRREGULAR EXTERMINATION SERVICE	500	200	200	100	100	-	-	-	-	-	-	...
NO EXTERMINATION SERVICE	200	-	100	100	-	-	-	-	-	-	-	...
NOT REPORTED	-	-	-	-	-	-	-	-	-	-	-	...
WITH SIGNS OF RATS ONLY	-	-	-	-	-	-	-	-	-	-	-	-
WITH REGULAR EXTERMINATION SERVICE	-	-	-	-	-	-	-	-	-	-	-	-
WITH IRREGULAR EXTERMINATION SERVICE	-	-	-	-	-	-	-	-	-	-	-	-
NO EXTERMINATION SERVICE	-	-	-	-	-	-	-	-	-	-	-	-
NOT REPORTED	-	-	-	-	-	-	-	-	-	-	-	-
WITH SIGNS OF MICE AND RATS	100	-	-	100	-	-	-	-	-	-	-	...
WITH REGULAR EXTERMINATION SERVICE	-	-	-	-	-	-	-	-	-	-	-	-
WITH IRREGULAR EXTERMINATION SERVICE	100	-	-	100	-	-	-	-	-	-	-	...
NO EXTERMINATION SERVICE	-	-	-	-	-	-	-	-	-	-	-	-
NOT REPORTED	-	-	-	-	-	-	-	-	-	-	-	-
DON'T KNOW	-	-	-	-	-	-	-	-	-	-	-	-
WITH REGULAR EXTERMINATION SERVICE	-	-	-	-	-	-	-	-	-	-	-	-
WITH IRREGULAR EXTERMINATION SERVICE	-	-	-	-	-	-	-	-	-	-	-	-
NO EXTERMINATION SERVICE	-	-	-	-	-	-	-	-	-	-	-	-
NOT REPORTED	-	-	-	-	-	-	-	-	-	-	-	-
NOT REPORTED	-	-	-	-	-	-	-	-	-	-	-	-
NOT REPORTED	-	-	-	-	-	-	-	-	-	-	-	-
OCCUPIED LESS THAN 3 MONTHS	900	300	100	200	100	100	-	-	-	-	-	...

[1]EXCLUDES 1-UNIT STRUCTURES ON 10 ACRES OR MORE.
[2]FIGURES MAY NOT ADD TO TOTAL BECAUSE MORE THAN 1 CONDITION MAY BE REPORTED FOR THE SAME HOUSING UNIT.
[3]LIMITED TO HOUSING UNITS WITH ONLY 1 FLUSH TOILET.

TABLE A-22. GROSS RENT OF RENTER-OCCUPIED HOUSING UNITS BY DEFICIENCIES IN SELECTED STRUCTURAL CHARACTERISTICS FOR HOUSING UNITS WITH BLACK HOUSEHOLD HEAD: 1979

(DATA BASED ON SAMPLE; SEE TEXT. FOR MINIMUM BASE FOR DERIVED FIGURES (PERCENT, MEDIAN, ETC.) AND MEANING OF SYMBOLS, SEE TEXT)

STANDARD METROPOLITAN STATISTICAL AREA OMAHA, NEBR.-IOWA TOTAL	TOTAL	LESS THAN $100	$100 TO $149	$150 TO $199	$200 TO $249	$250 TO $299	$300 TO $349	$350 TO $399	$400 TO $499	$500 OR MORE	NO CASH RENT	MEDIAN (DOLLARS)
SPECIFIED RENTER OCCUPIED[1]	6 700	1 700	1 000	1 900	1 200	400	300	100	-	-	100	165
2 OR MORE UNITS IN STRUCTURE	3 400	1 000	600	1 000	500	100	-	-	-	-	-	151
COMMON STAIRWAYS												
WITH COMMON STAIRWAYS	2 700	700	500	800	400	100	-	-	-	-	-	155
NO LOOSE STEPS	2 100	700	400	600	300	100	-	-	-	-	-	146
RAILINGS NOT LOOSE	1 900	600	400	500	200	-	-	-	-	-	-	137
RAILINGS LOOSE	100	-	-	-	-	-	-	-	-	-	-	...
NO RAILINGS	100	-	-	-	-	-	-	-	-	-	-	...
NOT REPORTED	-	-	-	-	-	-	-	-	-	-	-	-
LOOSE STEPS	200	-	100	-	-	-	-	-	-	-	-	...
RAILINGS NOT LOOSE	100	-	-	-	-	-	-	-	-	-	-	...
RAILINGS LOOSE	100	-	-	-	-	-	-	-	-	-	-	...
NO RAILINGS	-	-	-	-	-	-	-	-	-	-	-	-
NOT REPORTED	-	-	-	-	-	-	-	-	-	-	-	-
NOT REPORTED	400	100	-	200	100	-	-	-	-	-	-	...
NO COMMON STAIRWAYS	600	300	-	100	100	-	-	-	-	-	-	...
LIGHT FIXTURES IN PUBLIC HALLS												
WITH PUBLIC HALLS	1 900	400	400	600	300	100	-	-	-	-	-	160
WITH LIGHT FIXTURES	1 800	400	300	500	300	100	-	-	-	-	-	161
ALL IN WORKING ORDER	1 700	400	300	500	300	100	-	-	-	-	-	160
SOME IN WORKING ORDER	100	-	-	-	-	-	-	-	-	-	-	...
NONE IN WORKING ORDER	-	-	-	-	-	-	-	-	-	-	-	-
NOT REPORTED	-	-	-	-	-	-	-	-	-	-	-	-
NO LIGHT FIXTURES	100	-	-	-	-	-	-	-	-	-	-	...
NO PUBLIC HALLS	1 000	500	100	200	100	-	-	-	-	-	-	...
NOT REPORTED	400	100	-	200	100	-	-	-	-	-	-	...
STORIES BETWEEN MAIN AND APARTMENT ENTRANCES												
NONE (ON SAME FLOOR)	1 000	500	200	200	100	-	-	-	-	-	-	...
1 (UP OR DOWN)	1 000	200	200	300	100	-	-	-	-	-	-	...
2 OR MORE (UP OR DOWN)	800	300	-	300	100	-	-	-	-	-	-	...
NOT REPORTED	700	100	100	200	100	100	-	-	-	-	-	...
1-UNIT STRUCTURES INCLUDING MOBILE HOMES AND TRAILERS	3 300	600	400	900	700	300	200	-	-	-	100	179
SPECIFIED RENTER OCCUPIED[1]	6 700	1 700	1 000	1 900	1 200	400	300	100	-	-	100	165
ELECTRIC WIRING												
ALL WIRING CONCEALED IN WALLS OR METAL COVERINGS	6 700	1 700	1 000	1 900	1 200	400	300	100	-	-	100	165
SOME OR ALL WIRING EXPOSED	-	-	-	-	-	-	-	-	-	-	-	-
NOT REPORTED	-	-	-	-	-	-	-	-	-	-	-	-
ELECTRIC WALL OUTLETS												
WITH WORKING OUTLETS IN EACH ROOM	6 700	1 700	1 000	1 900	1 200	400	300	100	-	-	100	165
LACKING WORKING OUTLETS IN SOME OR ALL ROOMS	-	-	-	-	-	-	-	-	-	-	-	-
NOT REPORTED	-	-	-	-	-	-	-	-	-	-	-	-
BASEMENT												
WITH BASEMENT	4 300	700	700	1 300	900	300	200	100	-	-	100	178
NO SIGNS OF WATER LEAKAGE	3 200	200	600	1 000	700	300	200	-	-	-	100	185
WITH SIGNS OF WATER LEAKAGE	600	200	100	100	100	-	100	-	-	-	-	...
DON'T KNOW	600	300	-	100	-	-	-	-	-	-	-	...
NOT REPORTED	-	-	-	-	-	-	-	-	-	-	-	-
NO BASEMENT	2 400	1 000	300	600	300	-	-	-	-	-	100	120
ROOF												
NO SIGNS OF WATER LEAKAGE	5 300	1 400	700	1 400	1 100	300	200	-	-	-	100	166
WITH SIGNS OF WATER LEAKAGE	500	100	200	100	-	-	-	-	-	-	-	...
DON'T KNOW	900	200	100	300	100	100	-	-	-	-	-	...
NOT REPORTED	-	-	-	-	-	-	-	-	-	-	-	-
INTERIOR WALLS AND CEILINGS												
OPEN CRACKS OR HOLES:												
NO OPEN CRACKS OR HOLES	6 100	1 600	900	1 700	1 100	300	300	100	-	-	100	165
WITH OPEN CRACKS OR HOLES	600	100	200	200	100	-	-	-	-	-	-	...
NOT REPORTED	-	-	-	-	-	-	-	-	-	-	-	-
BROKEN PLASTER:												
NO BROKEN PLASTER	6 200	1 600	900	1 600	1 200	400	300	100	-	-	100	166
WITH BROKEN PLASTER	500	100	100	300	-	-	-	-	-	-	-	...
NOT REPORTED	-	-	-	-	-	-	-	-	-	-	-	-
PEELING PAINT:												
NO PEELING PAINT	6 100	1 700	800	1 500	1 200	400	300	100	-	-	100	165
WITH PEELING PAINT	600	-	200	300	-	-	-	-	-	-	100	...
NOT REPORTED	-	-	-	-	-	-	-	-	-	-	-	-
INTERIOR FLOORS												
NO HOLES IN FLOOR	6 500	1 700	900	1 800	1 200	400	300	100	-	-	100	166
WITH HOLES IN FLOOR	200	-	100	100	-	-	-	-	-	-	-	...
NOT REPORTED	-	-	-	-	-	-	-	-	-	-	-	-

[1]EXCLUDES 1-UNIT STRUCTURES ON 10 ACRES OR MORE.

TABLE A-22. GROSS RENT OF RENTER-OCCUPIED HOUSING UNITS BY DEFICIENCIES IN SELECTED STRUCTURAL CHARACTERISTICS FOR HOUSING UNITS WITH BLACK HOUSEHOLD HEAD: 1979--CONTINUED

(DATA BASED ON SAMPLE, SEE TEXT. FOR MINIMUM BASE FOR DERIVED FIGURES (PERCENT, MEDIAN, ETC.) AND MEANING OF SYMBOLS, SEE TEXT)

STANDARD METROPOLITAN STATISTICAL AREA OMAHA, NEBR.-IOWA TOTAL	TOTAL	LESS THAN $100	$100 TO $149	$150 TO $199	$200 TO $249	$250 TO $299	$300 TO $349	$350 TO $399	$400 TO $499	$500 OR MORE	NO CASH RENT	MEDIAN (DOLLARS)
SPECIFIED RENTER OCCUPIED[1]--CONTINUED												
SELECTED STRUCTURAL DEFICIENCIES AND WISH TO MOVE												
WITH STRUCTURAL DEFICIENCIES	1 600	200	400	600	200	100	100	-	-	-	100	168
HOUSEHOLD WOULD LIKE TO MOVE[2]	300	100	100	-	-	-	100	-	-	-	-	***
UNITS WITH SIGNS OF BASEMENT WATER LEAKAGE	100	-	-	-	-	-	100	-	-	-	-	***
UNITS WITH SIGNS OF ROOF WATER LEAKAGE	-	-	-	-	-	-	-	-	-	-	-	-
UNITS WITH OPEN CRACKS OR HOLES IN INTERIOR WALLS AND CEILINGS	-	-	-	-	-	-	-	-	-	-	-	-
UNITS WITH HOLES IN FLOOR	-	-	-	-	-	-	-	-	-	-	-	-
UNITS WITH BROKEN PLASTER ON INTERIOR WALLS AND CEILINGS	-	-	-	-	-	-	-	-	-	-	-	***
UNITS WITH PEELING PAINT ON INTERIOR WALLS AND CEILINGS	-	-	-	-	-	-	-	-	-	-	-	-
UNITS WITH 3 OR MORE STRUCTURAL DEFICIENCIES	200	100	-	-	-	-	-	-	-	-	-	-
HOUSEHOLD WOULD NOT LIKE TO MOVE	1 200	100	200	500	100	100	-	-	-	-	-	***
NOT REPORTED	100	-	100	-	-	-	-	-	-	-	100	***
NO STRUCTURAL DEFICIENCIES	5 100	1 500	600	1 300	1 000	300	200	100	-	-	-	***
NOT REPORTED	-	-	-	-	-	-	-	-	-	-	100	163
OVERALL OPINION OF STRUCTURE												
EXCELLENT	1 200	300	100	200	200	200	-	-	-	-	-	181
GOOD	2 600	900	400	500	500	-	200	-	-	-	-	143
FAIR	2 500	400	400	1 000	300	200	100	-	-	-	100	170
POOR	500	100	100	200	100	-	-	-	-	-	-	***
NOT REPORTED	-	-	-	-	-	-	-	-	-	-	-	-

[1]EXCLUDES 1-UNIT STRUCTURES ON 10 ACRES OR MORE.
[2]FIGURES WILL NOT ADD TO TOTAL BECAUSE MORE THAN 1 STRUCTURAL DEFICIENCY WAS REPORTED FOR THE SAME HOUSING UNIT.

TABLE A-23. GROSS RENT OF RENTER-OCCUPIED HOUSING UNITS BY FAILURES IN PLUMBING FACILITIES AND EQUIPMENT FOR HOUSING UNITS WITH BLACK HOUSEHOLD HEAD: 1979

(DATA BASED ON SAMPLE, SEE TEXT. FOR MINIMUM BASE FOR DERIVED FIGURES (PERCENT, MEDIAN, ETC.) AND MEANING OF SYMBOLS, SEE TEXT)

STANDARD METROPOLITAN STATISTICAL AREA OMAHA, NEBR.-IOWA TOTAL	TOTAL	LESS THAN $100	$100 TO $149	$150 TO $199	$200 TO $249	$250 TO $299	$300 TO $349	$350 TO $399	$400 TO $499	$500 OR MORE	NO CASH RENT	MEDIAN (DOLLARS)
SPECIFIED RENTER OCCUPIED[1]	6 700	1 700	1 000	1 900	1 200	400	300	100	-	-	100	165
UNITS OCCUPIED 3 MONTHS OR LONGER	5 800	1 400	900	1 700	1 100	300	200	-	-	-	100	165
WATER SUPPLY BREAKDOWNS												
WITH PIPED WATER INSIDE STRUCTURE	5 800	1 400	900	1 700	1 100	300	200	-	-	-	100	165
NO WATER SUPPLY BREAKDOWNS	5 600	1 400	900	1 700	1 100	300	200	-	-	-	100	164
WITH WATER SUPPLY BREAKDOWNS[2]	100	-	-	-	-	-	100	-	-	-	-	***
1 TIME	100	-	-	-	-	-	100	-	-	-	-	***
2 TIMES	-	-	-	-	-	-	-	-	-	-	-	***
3 TIMES OR MORE	-	-	-	-	-	-	-	-	-	-	-	-
NOT REPORTED	-	-	-	-	-	-	-	-	-	-	-	-
DON'T KNOW	-	-	-	-	-	-	-	-	-	-	-	-
NOT REPORTED	-	-	-	-	-	-	-	-	-	-	-	***
REASON FOR WATER SUPPLY BREAKDOWN:												
PROBLEMS INSIDE BUILDING	100	-	-	-	-	-	100	-	-	-	-	***
PROBLEMS OUTSIDE BUILDING	-	-	-	-	-	-	-	-	-	-	-	-
NOT REPORTED	-	-	-	-	-	-	-	-	-	-	-	-
NO PIPED WATER INSIDE STRUCTURE	-	-	-	-	-	-	-	-	-	-	-	-
SEWAGE DISPOSAL BREAKDOWNS												
WITH PUBLIC SEWER	5 800	1 400	900	1 700	1 100	300	200	-	-	-	100	165
NO SEWAGE DISPOSAL BREAKDOWNS	5 700	1 400	800	1 700	1 100	300	200	-	-	-	100	165
WITH SEWAGE DISPOSAL BREAKDOWNS[2]	100	-	100	-	-	-	100	-	-	-	-	***
1 TIME	100	-	-	-	-	-	100	-	-	-	-	***
2 TIMES	-	-	-	-	-	-	-	-	-	-	-	***
3 TIMES OR MORE	100	-	100	-	-	-	-	-	-	-	-	-
NOT REPORTED	-	-	-	-	-	-	-	-	-	-	-	***
DON'T KNOW	-	-	-	-	-	-	-	-	-	-	-	-
NOT REPORTED	-	-	-	-	-	-	-	-	-	-	-	-
WITH SEPTIC TANK OR CESSPOOL	-	-	-	-	-	-	-	-	-	-	-	-
NO SEWAGE DISPOSAL BREAKDOWNS	-	-	-	-	-	-	-	-	-	-	-	-
WITH SEWAGE DISPOSAL BREAKDOWNS[2]	-	-	-	-	-	-	-	-	-	-	-	-
1 TIME	-	-	-	-	-	-	-	-	-	-	-	-
2 TIMES	-	-	-	-	-	-	-	-	-	-	-	-
3 TIMES OR MORE	-	-	-	-	-	-	-	-	-	-	-	-
NOT REPORTED	-	-	-	-	-	-	-	-	-	-	-	-
DON'T KNOW	-	-	-	-	-	-	-	-	-	-	-	-
NOT REPORTED	-	-	-	-	-	-	-	-	-	-	-	-
WITH CHEMICAL TOILET, PRIVY, OR OTHER MEANS	-	-	-	-	-	-	-	-	-	-	-	-

[1]EXCLUDES 1-UNIT STRUCTURES ON 10 ACRES OR MORE.
[2]LIMITED TO BREAKDOWNS LASTING 6 CONSECUTIVE HOURS OR LONGER.

TABLE A-23. GROSS RENT OF RENTER-OCCUPIED HOUSING UNITS BY FAILURES IN PLUMBING FACILITIES AND EQUIPMENT FOR HOUSING UNITS WITH BLACK HOUSEHOLD HEAD: 1979--CONTINUED

(DATA BASED ON SAMPLE, SEE TEXT. FOR MINIMUM BASE FOR DERIVED FIGURES (PERCENT, MEDIAN, ETC.) AND MEANING OF SYMBOLS, SEE TEXT)

STANDARD METROPOLITAN STATISTICAL AREA OMAHA, NEBR.-IOWA TOTAL	TOTAL	LESS THAN $100	$100 TO $149	$150 TO $199	$200 TO $249	$250 TO $299	$300 TO $349	$350 TO $399	$400 TO $499	$500 OR MORE	NO CASH RENT	MEDIAN (DOLLARS)
SPECIFIED RENTER OCCUPIED[1]--CON.												
UNITS OCCUPIED 3 MONTHS OR LONGER--CON.												
FLUSH TOILET BREAKDOWNS												
WITH ALL PLUMBING FACILITIES	5 800	1 400	900	1 700	1 100	300	200	-	-	-	100	165
WITH ONLY 1 FLUSH TOILET	5 300	1 400	900	1 500	900	300	200	-	-	-	100	158
NO BREAKDOWNS IN FLUSH TOILET	5 000	1 400	900	1 400	900	300	100	-	-	-	100	158
WITH BREAKDOWNS IN FLUSH TOILET[2]	200	-	-	100	-	-	-	-	-	-	-	...
1 TIME	200	-	-	100	-	-	-	-	-	-	-	...
2 TIMES	-	-	-	-	-	-	-	-	-	-	-	...
3 TIMES	-	-	-	-	-	-	-	-	-	-	-	-
4 TIMES OR MORE	-	-	-	-	-	-	-	-	-	-	-	-
NOT REPORTED	-	-	-	-	-	-	-	-	-	-	-	-
NOT REPORTED	-	-	-	-	-	-	-	-	-	-	-	-
REASON FOR FLUSH TOILET BREAKDOWN:												
PROBLEMS INSIDE BUILDING	200	-	-	100	-	-	-	-	-	-	-	...
PROBLEMS OUTSIDE BUILDING	-	-	-	-	-	-	-	-	-	-	-	-
NOT REPORTED	-	-	-	-	-	-	-	-	-	-	-	-
WITH 2 OR MORE FLUSH TOILETS	600	-	-	200	200	-	100	-	-	-	-	...
LACKING SOME OR ALL PLUMBING FACILITIES	-	-	-	-	-	-	-	-	-	-	-	-
ELECTRIC FUSES AND CIRCUIT BREAKERS												
NO BLOWN FUSES OR TRIPPED BREAKER SWITCHES	5 000	1 400	600	1 500	1 000	300	200	-	-	-	-	167
WITH BLOWN FUSES OR TRIPPED BREAKER SWITCHES[3]	800	100	300	100	100	-	-	-	-	-	100	...
1 TIME	300	-	100	-	-	-	-	-	-	-	-	...
2 TIMES	300	100	100	100	-	-	-	-	-	-	100	...
3 TIMES OR MORE	200	-	100	-	-	-	-	-	-	-	-	...
NOT REPORTED	-	-	-	-	-	-	-	-	-	-	-	-
DON'T KNOW	-	-	-	-	-	-	-	-	-	-	-	...
NOT REPORTED	-	-	-	-	-	-	-	-	-	-	-	-
UNITS OCCUPIED LAST WINTER	4 800	1 200	800	1 100	1 000	300	200	-	-	-	100	167
HEATING EQUIPMENT BREAKDOWNS												
WITH HEATING EQUIPMENT	4 800	1 200	800	1 100	1 000	300	200	-	-	-	100	167
NO HEATING EQUIPMENT BREAKDOWNS	4 200	1 000	600	900	1 000	300	200	-	-	-	100	171
WITH HEATING EQUIPMENT BREAKDOWNS[2]	600	100	100	200	100	-	-	-	-	-	-	...
1 TIME	300	100	-	200	-	-	-	-	-	-	-	...
2 TIMES	100	-	100	-	-	-	-	-	-	-	-	...
3 TIMES	-	-	-	-	-	-	-	-	-	-	-	-
4 TIMES OR MORE	200	100	-	-	-	-	-	-	-	-	-	...
NOT REPORTED	-	-	-	-	-	-	-	-	-	-	-	-
NOT REPORTED	100	100	-	-	-	-	-	-	-	-	-	...
NO HEATING EQUIPMENT	-	-	-	-	-	-	-	-	-	-	-	-
INSUFFICIENT HEAT												
CLOSURE OF ROOMS:												
WITH HEATING EQUIPMENT	4 800	1 200	800	1 100	1 000	300	200	-	-	-	100	167
NO ROOMS CLOSED	4 600	1 100	700	1 100	1 000	300	200	-	-	-	100	171
CLOSED CERTAIN ROOMS	200	100	-	-	-	-	-	-	-	-	-	...
LIVING ROOM ONLY	-	-	-	-	-	-	-	-	-	-	-	-
DINING ROOM ONLY	-	-	-	-	-	-	-	-	-	-	-	-
1 OR MORE BEDROOMS ONLY	100	100	-	-	-	-	-	-	-	-	-	...
OTHER ROOMS OR COMBINATION OF ROOMS	100	-	-	-	-	-	-	-	-	-	-	...
NOT REPORTED	-	-	-	-	-	-	-	-	-	-	-	...
NOT REPORTED	100	100	-	-	-	-	-	-	-	-	-	...
NO HEATING EQUIPMENT	-	-	-	-	-	-	-	-	-	-	-	-
ADDITIONAL HEAT SOURCE:												
WITH SPECIFIED HEATING EQUIPMENT[4]	4 800	1 200	800	1 100	1 000	300	200	-	-	-	100	167
NO ADDITIONAL HEAT SOURCE USED	3 900	900	500	800	1 000	300	100	-	-	-	100	175
USED KITCHEN STOVE, FIREPLACE, OR PORTABLE HEATER	900	300	200	300	-	-	-	-	-	-	-	...
NOT REPORTED	100	100	-	-	-	-	-	-	-	-	-	...
LACKING SPECIFIED HEATING EQUIPMENT OR NONE	-	-	-	-	-	-	-	-	-	-	-	-
ROOMS LACKING SPECIFIED HEAT SOURCE:												
WITH SPECIFIED HEATING EQUIPMENT[4]	4 800	1 200	800	1 100	1 000	300	200	-	-	-	100	167
NO ROOMS LACKING AIR DUCTS, REGISTERS, RADIATORS, OR HEATERS	4 300	1 200	600	900	1 000	300	200	-	-	-	100	170
ROOMS LACKING AIR DUCTS, REGISTERS, RADIATORS, OR HEATERS	400	-	100	200	100	-	-	-	-	-	-	...
1 ROOM	200	-	100	100	100	-	-	-	-	-	-	...
2 ROOMS	200	-	100	100	-	-	-	-	-	-	-	...
3 ROOMS OR MORE	-	-	-	-	-	-	-	-	-	-	-	...
NOT REPORTED	100	-	-	-	-	-	-	-	-	-	-	...
LACKING SPECIFIED HEATING EQUIPMENT OR NONE	-	-	-	-	-	-	-	-	-	-	-	-

[1]EXCLUDES 1-UNIT STRUCTURES ON 10 ACRES OR MORE.
[2]LIMITED TO BREAKDOWNS LASTING 6 CONSECUTIVE HOURS OR LONGER.
[3]MUST HAVE OCCURRED DURING THE LAST 3 MONTHS.
[4]EXCLUDES ROOM HEATERS WITHOUT FLUE OR VENT, FIREPLACES, STOVES, AND PORTABLE HEATERS.

TABLE A-24. GROSS RENT OF RENTER-OCCUPIED HOUSING UNITS BY SELECTED NEIGHBORHOOD CHARACTERISTICS FOR HOUSING UNITS WITH BLACK HOUSEHOLD HEAD: 1979

(DATA BASED ON SAMPLE, SEE TEXT. FOR MINIMUM BASE FOR DERIVED FIGURES (PERCENT, MEDIAN, ETC.) AND MEANING OF SYMBOLS, SEE TEXT)

STANDARD METROPOLITAN STATISTICAL AREA OMAHA, NEBR.-IOWA TOTAL	TOTAL	LESS THAN $100	$100 TO $149	$150 TO $199	$200 TO $249	$250 TO $299	$300 TO $349	$350 TO $399	$400 TO $499	$500 OR MORE	NO CASH RENT	MEDIAN (DOLLARS)
SPECIFIED RENTER OCCUPIED[1]	6 700	1 700	1 000	1 900	1 200	400	300	100	-	-	100	165
NEIGHBORHOOD CONDITIONS												
NO STREET OR HIGHWAY NOISE	4 500	1 000	800	1 000	1 000	300	200	100	-	-	100	167
WITH STREET OR HIGHWAY NOISE	2 200	700	200	800	200	100	100	-	-	-	100	162
DOES NOT BOTHER	600	200	-	300	100	-	-	-	-	-	-	...
BOTHERS A LITTLE	800	300	-	300	100	-	-	-	-	-	100	...
BOTHERS VERY MUCH	400	100	100	100	-	-	-	-	-	-	-	...
BOTHERS SO MUCH WOULD LIKE TO MOVE	300	100	100	100	-	-	100	-	-	-	-	...
NOT REPORTED	-	-	-	-	-	-	-	-	-	-	-	-
NOT REPORTED	-	-	-	-	-	-	-	-	-	-	-	-
NO AIRPLANE TRAFFIC NOISE	5 600	1 500	800	1 500	1 000	300	300	100	-	-	-	165
WITH AIRPLANE TRAFFIC NOISE	1 100	100	200	300	200	100	-	-	-	-	100	...
DOES NOT BOTHER	800	100	100	300	100	100	-	-	-	-	-	...
BOTHERS A LITTLE	300	-	100	-	-	-	-	-	-	-	100	...
BOTHERS VERY MUCH	-	-	-	-	-	-	-	-	-	-	-	-
BOTHERS SO MUCH WOULD LIKE TO MOVE	-	-	-	-	-	-	-	-	-	-	-	-
NOT REPORTED	-	-	-	-	-	-	-	-	-	-	-	-
NOT REPORTED	-	-	-	-	-	-	-	-	-	-	-	-
NO HEAVY TRAFFIC	5 100	1 300	800	1 200	1 000	400	200	100	-	-	100	166
WITH HEAVY TRAFFIC	1 600	400	300	700	200	-	100	-	-	-	-	163
DOES NOT BOTHER	600	200	-	400	-	-	-	-	-	-	-	...
BOTHERS A LITTLE	400	-	100	200	100	-	-	-	-	-	-	...
BOTHERS VERY MUCH	400	100	-	100	100	-	-	-	-	-	-	...
BOTHERS SO MUCH WOULD LIKE TO MOVE	200	-	100	-	-	-	100	-	-	-	-	...
NOT REPORTED	-	-	-	-	-	-	-	-	-	-	-	-
NOT REPORTED	-	-	-	-	-	-	-	-	-	-	-	-
NO STREETS IN NEED OF REPAIR	5 000	1 200	800	1 300	1 000	300	200	100	-	-	100	166
WITH STREETS IN NEED OF REPAIR	1 600	500	200	600	200	100	100	-	-	-	-	160
DOES NOT BOTHER	200	-	-	100	-	-	-	-	-	-	-	...
BOTHERS A LITTLE	500	200	100	200	-	-	-	-	-	-	-	...
BOTHERS VERY MUCH	800	300	100	300	100	100	-	-	-	-	-	...
BOTHERS SO MUCH WOULD LIKE TO MOVE	100	-	-	-	-	-	100	-	-	-	-	...
NOT REPORTED	-	-	-	-	-	-	-	-	-	-	-	-
NOT REPORTED	-	-	-	-	-	-	-	-	-	-	-	...
NO ROADS IMPASSABLE	4 800	1 300	600	1 300	800	300	200	100	-	-	100	164
WITH ROADS IMPASSABLE	1 700	400	300	500	400	100	100	-	-	-	-	166
DOES NOT BOTHER	200	100	-	-	-	-	-	-	-	-	-	...
BOTHERS A LITTLE	600	100	100	300	100	-	-	-	-	-	-	...
BOTHERS VERY MUCH	700	100	100	200	300	100	-	-	-	-	-	...
BOTHERS SO MUCH WOULD LIKE TO MOVE	100	-	-	-	-	-	100	-	-	-	-	...
NOT REPORTED	100	-	100	-	-	-	-	-	-	-	-	...
NOT REPORTED	200	-	100	100	100	-	-	-	-	-	-	...
NO OCCUPIED HOUSING IN RUNDOWN CONDITION	5 200	1 400	700	1 500	1 000	300	200	100	-	-	100	166
WITH OCCUPIED HOUSING IN RUNDOWN CONDITION	1 500	300	400	400	200	100	100	-	-	-	100	162
DOES NOT BOTHER	200	100	-	100	-	-	-	-	-	-	-	...
BOTHERS A LITTLE	500	100	200	100	-	-	100	-	-	-	-	...
BOTHERS VERY MUCH	700	100	200	200	100	100	-	-	-	-	100	...
BOTHERS SO MUCH WOULD LIKE TO MOVE	-	-	-	-	-	-	-	-	-	-	-	-
NOT REPORTED	100	-	-	-	100	-	-	-	-	-	-	...
NOT REPORTED	-	-	-	-	-	-	-	-	-	-	-	-
NO COMMERCIAL OR NONRESIDENTIAL ACTIVITIES	6 100	1 400	1 000	1 700	1 100	400	300	100	-	-	100	166
WITH COMMERCIAL OR NONRESIDENTIAL ACTIVITIES	600	300	-	100	100	-	-	-	-	-	100	...
DOES NOT BOTHER	400	200	-	100	-	-	-	-	-	-	100	...
BOTHERS A LITTLE	200	-	-	-	100	-	-	-	-	-	-	...
BOTHERS VERY MUCH	-	-	-	-	-	-	-	-	-	-	-	-
BOTHERS SO MUCH WOULD LIKE TO MOVE	-	-	-	-	-	-	-	-	-	-	-	-
NOT REPORTED	-	-	-	-	-	-	-	-	-	-	-	-
NOT REPORTED	-	-	-	-	-	-	-	-	-	-	-	-
NO ODORS, SMOKE, OR GAS	6 200	1 500	900	1 800	1 200	400	200	100	-	-	100	167
WITH ODORS, SMOKE, OR GAS	500	200	200	100	-	-	-	-	-	-	100	...
DOES NOT BOTHER	-	-	-	-	-	-	-	-	-	-	-	...
BOTHERS A LITTLE	200	100	-	-	-	-	-	-	-	-	100	...
BOTHERS VERY MUCH	300	100	100	-	-	-	-	-	-	-	-	...
BOTHERS SO MUCH WOULD LIKE TO MOVE	-	-	-	-	-	-	-	-	-	-	-	...
NOT REPORTED	-	-	-	-	-	-	-	-	-	-	-	...
NOT REPORTED	-	-	-	-	-	-	-	-	-	-	-	-
ADEQUATE STREET LIGHTS	5 800	1 500	800	1 600	1 200	400	100	100	-	-	100	166
INADEQUATE STREET LIGHTS	900	200	200	300	100	-	100	-	-	-	-	...
DOES NOT BOTHER	-	-	-	-	-	-	-	-	-	-	-	...
BOTHERS A LITTLE	200	-	100	-	-	-	100	-	-	-	-	...
BOTHERS VERY MUCH	500	100	100	200	100	-	-	-	-	-	-	...
BOTHERS SO MUCH WOULD LIKE TO MOVE	100	-	-	-	-	-	-	-	-	-	-	...
NOT REPORTED	-	-	-	-	-	-	-	-	-	-	-	...
NOT REPORTED	-	-	-	-	-	-	-	-	-	-	-	-
NO NEIGHBORHOOD CRIME	5 200	1 400	700	1 400	1 000	300	200	100	-	-	100	168
WITH NEIGHBORHOOD CRIME	1 400	300	300	500	200	100	-	-	-	-	-	160
DOES NOT BOTHER	100	-	-	-	100	-	-	-	-	-	-	...
BOTHERS A LITTLE	200	100	-	-	100	-	-	-	-	-	-	...
BOTHERS VERY MUCH	700	200	100	300	100	100	-	-	-	-	-	...
BOTHERS SO MUCH WOULD LIKE TO MOVE	400	-	100	100	-	-	-	-	-	-	-	...
NOT REPORTED	-	-	-	-	-	-	-	-	-	-	-	...
NOT REPORTED	-	-	-	-	-	-	-	-	-	-	-	-
NO TRASH, LITTER, OR JUNK	4 500	1 100	700	1 300	800	200	100	100	-	-	100	165
WITH TRASH, LITTER, OR JUNK	2 200	600	300	600	400	100	200	-	-	-	-	164
DOES NOT BOTHER	100	-	-	-	-	-	-	-	-	-	-	...
BOTHERS A LITTLE	900	400	100	200	100	-	-	-	-	-	-	...
BOTHERS VERY MUCH	1 200	300	100	300	300	100	100	-	-	-	-	164
BOTHERS SO MUCH WOULD LIKE TO MOVE	100	-	-	-	-	-	100	-	-	-	-	...
NOT REPORTED	-	-	-	-	-	-	-	-	-	-	-	-
NOT REPORTED	-	-	-	-	-	-	-	-	-	-	-	-

[1]EXCLUDES 1-UNIT STRUCTURES ON 10 ACRES OR MORE.

TABLE A-24. GROSS RENT OF RENTER-OCCUPIED HOUSING UNITS BY SELECTED NEIGHBORHOOD CHARACTERISTICS FOR HOUSING UNITS WITH BLACK HOUSEHOLD HEAD: 1979--CONTINUED

(DATA BASED ON SAMPLE, SEE TEXT. FOR MINIMUM BASE FOR DERIVED FIGURES (PERCENT, MEDIAN, ETC.) AND MEANING OF SYMBOLS, SEE TEXT)

STANDARD METROPOLITAN STATISTICAL AREA OMAHA, NEBR.-IOWA TOTAL	TOTAL	LESS THAN $100	$100 TO $149	$150 TO $199	$200 TO $249	$250 TO $299	$300 TO $349	$350 TO $399	$400 TO $499	$500 OR MORE	NO CASH RENT	MEDIAN (DOLLARS)
SPECIFIED RENTER OCCUPIED[1]--CONTINUED												
NEIGHBORHOOD CONDITIONS--CONTINUED												
NO BOARDED-UP OR ABANDONED STRUCTURES	5 700	1 600	800	1 500	1 000	400	200	100	-	-	100	163
WITH BOARDED-UP OR ABANDONED STRUCTURES	900	-	200	400	200	-	100	-	-	-	-	***
DOES NOT BOTHER	200	-	100	100	-	-	-	-	-	-	-	***
BOTHERS A LITTLE	300	-	100	-	100	-	-	-	-	-	-	***
BOTHERS VERY MUCH	400	-	-	200	100	-	-	-	-	-	-	***
BOTHERS SO MUCH WOULD LIKE TO MOVE	-	-	-	-	-	-	-	-	-	-	-	***
NOT REPORTED	-	-	-	-	-	-	-	-	-	-	-	-
NOT REPORTED	100	100	-	-	-	-	-	-	-	-	-	***
NEIGHBORHOOD CONDITIONS AND WISH TO MOVE[2]												
NO BOTHERSOME NEIGHBORHOOD CONDITIONS	2 200	500	300	500	500	200	-	100	-	-	-	169
WITH BOTHERSOME NEIGHBORHOOD CONDITIONS	4 500	1 100	700	1 400	700	200	200	-	-	-	100	163
HOUSEHOLD WOULD NOT LIKE TO MOVE	4 000	1 000	500	1 200	700	200	200	-	-	-	100	164
HOUSEHOLD WOULD LIKE TO MOVE	500	100	100	200	-	-	100	-	-	-	-	***
NOT REPORTED	-	-	-	-	-	-	-	-	-	-	-	***
NOT REPORTED	-	-	-	-	-	-	-	-	-	-	-	-
NEIGHBORHOOD SERVICES												
SATISFACTORY PUBLIC TRANSPORTATION	5 800	1 600	900	1 600	1 000	400	200	-	-	-	100	161
UNSATISFACTORY PUBLIC TRANSPORTATION	600	100	100	200	200	-	100	-	-	-	-	***
DOES NOT BOTHER	200	-	-	100	-	-	-	-	-	-	-	***
BOTHERS A LITTLE	100	-	-	-	-	-	100	-	-	-	-	***
BOTHERS VERY MUCH	200	100	-	-	100	-	-	-	-	-	-	***
BOTHERS SO MUCH WOULD LIKE TO MOVE	100	-	-	-	-	-	-	-	-	-	-	***
NOT REPORTED	-	-	-	-	-	-	-	-	-	-	-	-
DON'T KNOW	200	-	-	-	-	-	-	-	-	-	-	***
NOT REPORTED	-	-	-	-	-	-	-	-	-	-	-	-
SATISFACTORY SCHOOLS	4 900	1 100	700	1 400	900	300	200	100	-	-	100	171
UNSATISFACTORY SCHOOLS	300	100	100	100	-	-	-	-	-	-	-	***
DOES NOT BOTHER	100	-	-	100	-	-	-	-	-	-	-	***
BOTHERS A LITTLE	200	100	-	-	-	-	-	-	-	-	-	***
BOTHERS VERY MUCH	100	-	100	-	-	-	-	-	-	-	-	***
BOTHERS SO MUCH WOULD LIKE TO MOVE	-	-	-	-	-	-	-	-	-	-	-	-
NOT REPORTED	-	-	-	-	-	-	-	-	-	-	-	-
DON'T KNOW	1 400	500	300	300	200	100	-	-	-	-	-	148
NOT REPORTED	-	-	-	-	-	-	-	-	-	-	-	-
SATISFACTORY SHOPPING	4 500	800	700	1 200	1 000	200	300	100	-	-	100	177
UNSATISFACTORY SHOPPING	2 200	900	300	700	200	100	-	-	-	-	-	136
DOES NOT BOTHER	100	100	-	-	-	-	-	-	-	-	-	***
BOTHERS A LITTLE	900	300	100	400	100	-	-	-	-	-	-	***
BOTHERS VERY MUCH	1 200	500	200	300	100	100	-	-	-	-	-	126
BOTHERS SO MUCH WOULD LIKE TO MOVE	-	-	-	-	-	-	-	-	-	-	-	***
NOT REPORTED	-	-	-	-	-	-	-	-	-	-	-	-
DON'T KNOW	-	-	-	-	-	-	-	-	-	-	-	-
NOT REPORTED	-	-	-	-	-	-	-	-	-	-	-	-
SATISFACTORY POLICE PROTECTION	4 900	1 100	800	1 400	1 000	200	200	-	-	-	100	168
UNSATISFACTORY POLICE PROTECTION	1 000	300	200	300	100	100	-	-	-	-	-	***
DOES NOT BOTHER	-	-	-	-	-	-	-	-	-	-	-	***
BOTHERS A LITTLE	500	200	100	200	100	-	-	-	-	-	-	***
BOTHERS VERY MUCH	400	100	100	100	-	100	-	-	-	-	-	***
BOTHERS SO MUCH WOULD LIKE TO MOVE	100	-	-	100	-	-	-	-	-	-	-	***
NOT REPORTED	-	-	-	-	-	-	-	-	-	-	-	-
DON'T KNOW	800	300	-	100	100	100	-	100	-	-	-	***
NOT REPORTED	-	-	-	-	-	-	-	-	-	-	-	-
SATISFACTORY OUTDOOR RECREATION FACILITIES	3 900	1 000	400	1 000	700	400	100	100	-	-	100	171
UNSATISFACTORY OUTDOOR RECREATION FACILITIES	2 300	500	400	700	500	-	100	-	-	-	-	163
DOES NOT BOTHER	300	-	200	-	100	-	-	-	-	-	-	***
BOTHERS A LITTLE	800	100	100	400	200	-	-	-	-	-	-	***
BOTHERS VERY MUCH	900	400	200	200	100	-	-	-	-	-	-	***
BOTHERS SO MUCH WOULD LIKE TO MOVE	200	-	-	100	100	-	100	-	-	-	-	***
NOT REPORTED	100	-	-	100	-	-	-	-	-	-	-	***
DON'T KNOW	500	100	200	100	-	-	-	-	-	-	-	***
NOT REPORTED	-	-	-	-	-	-	-	-	-	-	-	-
SATISFACTORY HOSPITALS OR HEALTH CLINICS	5 300	1 300	700	1 700	900	200	100	100	-	-	100	165
UNSATISFACTORY HOSPITALS OR HEALTH CLINICS	1 300	400	300	200	300	100	100	-	-	-	-	153
DOES NOT BOTHER	100	-	-	-	100	-	-	-	-	-	-	***
BOTHERS A LITTLE	800	300	200	100	200	100	-	-	-	-	-	***
BOTHERS VERY MUCH	400	100	100	100	-	100	-	-	-	-	-	***
BOTHERS SO MUCH WOULD LIKE TO MOVE	100	-	-	-	-	-	100	-	-	-	-	***
NOT REPORTED	-	-	-	-	-	-	-	-	-	-	-	-
DON'T KNOW	100	-	-	-	-	-	-	-	-	-	-	***
NOT REPORTED	-	-	-	-	-	-	-	-	-	-	-	-
NEIGHBORHOOD SERVICES AND WISH TO MOVE[3]												
WITH SATISFACTORY NEIGHBORHOOD SERVICES	2 500	600	300	600	500	200	100	-	-	-	100	173
WITH UNSATISFACTORY NEIGHBORHOOD SERVICES	4 200	1 100	700	1 300	700	100	200	-	-	-	-	161
HOUSEHOLD WOULD NOT LIKE TO MOVE	-	-	-	-	-	-	-	-	-	-	-	-
HOUSEHOLD WOULD LIKE TO MOVE	300	-	-	100	100	-	100	-	-	-	-	***
NOT REPORTED	3 900	1 100	600	1 200	600	100	100	-	-	-	-	157
NOT REPORTED	-	-	-	-	-	-	-	-	-	-	-	-

[1]EXCLUDES 1-UNIT STRUCTURES ON 10 ACRES OR MORE.
[2]WISH TO MOVE ONLY RELATES TO RESPONDENT'S OPINION OF SPECIFIC NEIGHBORHOOD CONDITIONS.
[3]WISH TO MOVE ONLY RELATES TO RESPONDENT'S OPINION OF SPECIFIC NEIGHBORHOOD SERVICES.

TABLE A-24. GROSS RENT OF RENTER-OCCUPIED HOUSING UNITS BY SELECTED NEIGHBORHOOD CHARACTERISTICS FOR HOUSING UNITS WITH BLACK HOUSEHOLD HEAD: 1979--CONTINUED

(DATA BASED ON SAMPLE, SEE TEXT. FOR MINIMUM BASE FOR DERIVED FIGURES (PERCENT, MEDIAN, ETC.) AND MEANING OF SYMBOLS, SEE TEXT)

STANDARD METROPOLITAN STATISTICAL AREA OMAHA, NEBR.-IOWA TOTAL	TOTAL	LESS THAN $100	$100 TO $149	$150 TO $199	$200 TO $249	$250 TO $299	$300 TO $349	$350 TO $399	$400 TO $499	$500 OR MORE	NO CASH RENT	MEDIAN (DOLLARS)
SPECIFIED RENTER OCCUPIED[1]--CONTINUED												
OVERALL OPINION OF NEIGHBORHOOD												
EXCELLENT	1 000	100	100	200	300	200	-	-	-	-	-	...
GOOD	2 900	900	500	700	500	-	200	-	-	-	100	151
FAIR	2 500	700	300	900	400	200	-	-	-	-	-	165
POOR	300	100	-	100	-	-	100	-	-	-	-	...
NOT REPORTED	-	-	-	-	-	-	-	-	-	-	-	-
HOUSEHOLD WOULD LIKE TO MOVE[2]	500	100	100	200	-	-	100	-	-	-	-	...
EXCELLENT	-	-	-	-	-	-	-	-	-	-	-	-
GOOD	100	-	100	-	-	-	-	-	-	-	-	...
FAIR	300	100	-	100	-	-	-	-	-	-	-	...
POOR	100	-	-	-	-	-	100	-	-	-	-	...
NOT REPORTED	-	-	-	-	-	-	-	-	-	-	-	-
HOUSEHOLD WOULD NOT LIKE TO MOVE[2]	6 100	1 600	900	1 600	1 200	400	200	100	-	-	100	166
EXCELLENT	1 000	100	100	200	300	200	-	-	-	-	-	...
GOOD	2 800	900	500	600	500	-	200	-	-	-	100	149
FAIR	2 100	600	300	700	400	200	-	-	-	-	-	166
POOR	200	100	-	100	-	-	-	-	-	-	-	...
NOT REPORTED	-	-	-	-	-	-	-	-	-	-	-	-
NOT REPORTED	-	-	-	-	-	-	-	-	-	-	-	...

[1]EXCLUDES 1-UNIT STRUCTURES ON 10 ACRES OR MORE.
[2]WISH TO MOVE ONLY RELATES TO RESPONDENT'S OPINION OF SPECIFIC NEIGHBORHOOD CONDITIONS.

TABLE A-25. INCOME OF FAMILIES AND PRIMARY INDIVIDUALS BY OCCUPANCY AND UTILIZATION CHARACTERISTICS AND SERVICES AVAILABLE FOR HOUSEHOLDS WITH HEAD OF SPANISH ORIGIN: 1979

TABLE A-26. INCOME OF FAMILIES AND PRIMARY INDIVIDUALS BY DEFICIENCIES IN SELECTED STRUCTURAL CHARACTERISTICS FOR HOUSEHOLDS WITH HEAD OF SPANISH ORIGIN: 1979

TABLE A-27. INCOME OF FAMILIES AND PRIMARY INDIVIDUALS BY FAILURES IN PLUMBING FACILITIES AND EQUIPMENT FOR HOUSEHOLDS WITH HEAD OF SPANISH ORIGIN: 1979

TABLE A-28. INCOME OF FAMILIES AND PRIMARY INDIVIDUALS BY SELECTED NEIGHBORHOOD CHARACTERISTICS FOR HOUSEHOLDS WITH HEAD OF SPANISH ORIGIN: 1979

TABLE A-29. VALUE OF OWNER-OCCUPIED HOUSING UNITS BY OCCUPANCY AND UTILIZATION CHARACTERISTICS AND SERVICES AVAILABLE FOR HOUSEHOLDS WITH HEAD OF SPANISH ORIGIN: 1979

TABLE A-30. VALUE OF OWNER-OCCUPIED HOUSING UNITS BY DEFICIENCIES IN SELECTED STRUCTURAL CHARACTERISTICS FOR HOUSEHOLDS WITH HEAD OF SPANISH ORIGIN: 1979

TABLE A-31. VALUE OF OWNER-OCCUPIED HOUSING UNITS BY FAILURES IN PLUMBING FACILITIES AND EQUIPMENT FOR HOUSEHOLDS WITH HEAD OF SPANISH ORIGIN: 1979

TABLE A-32. VALUE OF OWNER-OCCUPIED HOUSING UNITS BY SELECTED NEIGHBORHOOD CHARACTERISTICS FOR HOUSEHOLDS WITH HEAD OF SPANISH ORIGIN: 1979

TABLE A-33. GROSS RENT OF RENTER-OCCUPIED HOUSING UNITS BY OCCUPANCY AND UTILIZATION CHARACTERISTICS AND SERVICES AVAILABLE FOR HOUSEHOLDS WITH HEAD OF SPANISH ORIGIN: 1979

TABLE A-34. GROSS RENT OF RENTER-OCCUPIED HOUSING UNITS BY DEFICIENCIES IN SELECTED STRUCTURAL CHARACTERISTICS FOR HOUSEHOLDS WITH HEAD OF SPANISH ORIGIN: 1979

TABLE A-35. GROSS RENT OF RENTER-OCCUPIED HOUSING UNITS BY FAILURES IN PLUMBING FACILITIES AND EQUIPMENT FOR HOUSEHOLDS WITH HEAD OF SPANISH ORIGIN: 1979

TABLE A-36. GROSS RENT OF RENTER-OCCUPIED HOUSING UNITS BY SELECTED NEIGHBORHOOD CHARACTERISTICS FOR HOUSEHOLDS WITH HEAD OF SPANISH ORIGIN: 1979

(TABLES A-25 THROUGH A-36 OMITTED BECAUSE OF INSUFFICIENT NUMBER OF HOUSEHOLDS WITH HEAD OF SPANISH ORIGIN; SEE INTRODUCTION)

TABLE B-1. INCOME OF FAMILIES AND PRIMARY INDIVIDUALS BY OCCUPANCY AND UTILIZATION CHARACTERISTICS AND SERVICES AVAILABLE: 1979

(DATA BASED ON SAMPLE, SEE TEXT. FOR MINIMUM BASE FOR DERIVED FIGURES (PERCENT, MEDIAN, ETC.) AND MEANING OF SYMBOLS, SEE TEXT)

STANDARD METROPOLITAN STATISTICAL AREA OMAHA, NEBR.-IOWA IN CENTRAL CITY	TOTAL	LESS THAN $3,000	$3,000 TO $6,999	$7,000 TO $9,999	$10,000 TO $14,999	$15,000 TO $19,999	$20,000 TO $24,999	$25,000 TO $34,999	$35,000 TO $49,999	$50,000 TO $74,999	$75,000 OR MORE	MEDIAN (DOLLARS)
DURATION OF OCCUPANCY												
OWNER OCCUPIED	72 900	2 100	8 700	5 400	10 900	10 700	11 000	12 700	6 400	3 200	1 700	19300
HOUSEHOLD HEAD LIVED HERE:												
LESS THAN 3 MONTHS	1 600	-	100	100	500	100	300	400	-	-	-	18500
3 MONTHS OR LONGER	71 200	2 000	8 600	5 300	10 400	10 600	10 700	12 300	6 400	3 100	1 700	19400
LAST WINTER	69 500	2 000	8 600	5 100	10 100	10 200	10 400	12 000	6 200	3 100	1 700	19400
RENTER OCCUPIED	44 000	3 100	11 800	8 400	9 700	4 900	3 200	1 900	500	400	-	9500
HOUSEHOLD HEAD LIVED HERE:												
LESS THAN 3 MONTHS	5 300	600	1 300	900	1 300	600	100	200	100	-	-	9400
3 MONTHS OR LONGER	38 800	2 500	10 500	7 500	8 400	4 400	3 000	1 600	300	400	-	9500
LAST WINTER	33 900	2 200	9 000	6 900	7 100	4 100	2 700	1 200	300	200	-	9500
BEDROOM PRIVACY												
OWNER OCCUPIED	72 900	2 100	8 700	5 400	10 900	10 700	11 000	12 700	6 400	3 200	1 700	19300
BEDROOMS:												
NONE AND 1	3 100	200	900	600	600	300	100	200	100	-	-	9200
2 OR MORE	69 800	1 800	7 800	4 900	10 300	10 400	10 900	12 400	6 300	3 100	1 700	19800
NONE LACKING PRIVACY	65 500	1 600	6 900	4 400	9 500	9 600	10 200	12 100	6 300	3 100	1 700	20300
1 OR MORE LACKING PRIVACY[1]	4 300	200	1 000	400	800	800	700	300	-	-	-	13100
BATHROOM ACCESSED THROUGH BEDROOM[2]	3 600	300	1 100	500	600	600	400	100	-	100	-	9700
OTHER ROOM ACCESSED THROUGH BEDROOM	2 300	-	500	100	300	500	500	300	-	-	-	16800
NOT REPORTED	-	-	-	-	-	-	-	-	-	-	-	...
RENTER OCCUPIED	44 000	3 100	11 800	8 400	9 700	4 900	3 200	1 900	500	400	-	9500
BEDROOMS:												
NONE AND 1	20 900	2 000	6 400	4 500	4 200	2 000	1 100	500	100	100	-	8300
2 OR MORE	23 200	1 100	5 400	4 000	5 500	3 000	2 100	1 300	300	300	-	11000
NONE LACKING PRIVACY	21 300	1 000	5 000	3 500	5 000	2 900	2 000	1 200	300	300	-	11200
1 OR MORE LACKING PRIVACY[1]	1 900	100	400	500	500	100	100	100	-	-	-	9600
BATHROOM ACCESSED THROUGH BEDROOM[2]	2 800	300	900	600	800	200	100	-	-	-	-	8200
OTHER ROOM ACCESSED THROUGH BEDROOM	1 800	300	500	100	600	200	-	100	-	-	-	10300
NOT REPORTED	-	-	-	-	-	-	-	-	-	-	-	-
CONDITION OF KITCHEN FACILITIES												
OWNER OCCUPIED	72 900	2 100	8 700	5 400	10 900	10 700	11 000	12 700	6 400	3 200	1 700	19300
WITH COMPLETE KITCHEN FACILITIES	72 800	2 100	8 700	5 400	10 800	10 700	11 000	12 700	6 400	3 200	1 700	19300
ALL IN USABLE CONDITION	72 300	2 100	8 500	5 400	10 800	10 700	10 900	12 600	6 300	3 200	1 700	19400
1 OR MORE NOT USABLE	300	-	100	-	-	-	100	-	-	-	-	...
NOT REPORTED	100	-	100	-	-	-	-	-	-	-	-	...
LACKING COMPLETE KITCHEN FACILITIES	100	-	-	-	-	-	-	-	-	-	-	...
RENTER OCCUPIED	44 000	3 100	11 800	8 400	9 700	4 900	3 200	1 900	500	400	-	9500
WITH COMPLETE KITCHEN FACILITIES	43 700	3 000	11 800	8 400	9 600	4 900	3 200	1 900	500	400	-	9500
ALL IN USABLE CONDITION	43 200	3 000	11 700	8 200	9 500	4 900	3 100	1 900	500	400	-	9500
1 OR MORE NOT USABLE	300	-	100	100	100	-	-	-	-	-	-	...
NOT REPORTED	200	-	-	100	100	-	-	-	-	-	-	...
LACKING COMPLETE KITCHEN FACILITIES	300	100	-	-	100	-	-	-	-	-	-	...
GARBAGE COLLECTION SERVICE												
OWNER OCCUPIED	72 900	2 100	8 700	5 400	10 900	10 700	11 000	12 700	6 400	3 200	1 700	19300
WITH SERVICE	72 500	2 100	8 700	5 400	10 800	10 500	11 000	12 700	6 400	3 200	1 700	19400
LESS THAN ONCE A WEEK	500	-	-	-	-	-	-	200	100	-	-	...
ONCE A WEEK	71 000	2 000	8 600	5 300	10 600	10 400	11 000	12 200	6 200	3 000	1 700	19300
TWICE A WEEK OR MORE	700	-	100	100	100	-	-	100	-	200	-	...
DON'T KNOW	100	-	-	-	-	-	-	100	-	-	-	...
NOT REPORTED	100	-	-	-	-	-	-	-	-	-	-	...
NO SERVICE	200	-	-	-	-	200	-	-	-	-	-	...
METHOD OF DISPOSAL:												
INCINERATOR, TRASH CHUTE, OR COMPACTOR	-	-	-	-	-	-	-	-	-	-	-	...
GARBAGE DISPOSAL	-	-	-	-	-	-	-	-	-	-	-	-
OTHER MEANS	-	-	-	-	-	-	-	-	-	-	-	...
NOT REPORTED	100	-	-	-	-	100	-	-	-	-	-	...
DON'T KNOW	-	-	-	-	-	-	-	-	-	-	-	-
NOT REPORTED	200	-	-	-	100	100	-	-	-	-	-	...
RENTER OCCUPIED	44 000	3 100	11 800	8 400	9 700	4 900	3 200	1 900	500	400	-	9500
WITH SERVICE	43 200	3 100	11 600	8 400	9 500	4 800	3 100	1 800	400	400	-	9500
LESS THAN ONCE A WEEK	100	-	100	-	-	-	-	-	-	-	-	...
ONCE A WEEK	31 800	2 000	8 300	6 900	7 400	3 500	2 000	1 300	100	200	-	9400
TWICE A WEEK OR MORE	6 800	500	2 400	1 000	1 300	600	400	200	200	100	-	8600
DON'T KNOW	4 300	400	900	500	800	700	600	300	100	-	-	12300
NOT REPORTED	300	200	-	-	100	-	-	-	-	-	-	...
NO SERVICE	600	-	200	-	100	100	-	-	-	-	-	...
METHOD OF DISPOSAL:												
INCINERATOR, TRASH CHUTE, OR COMPACTOR	-	-	-	-	-	-	-	-	-	-	-	...
GARBAGE DISPOSAL	300	-	100	-	-	100	-	-	-	-	-	...
OTHER MEANS	200	-	-	-	-	-	-	-	-	-	-	...
NOT REPORTED	-	-	-	-	-	-	-	-	-	-	-	...
DON'T KNOW	100	-	-	-	-	-	-	100	-	-	-	...
NOT REPORTED	-	-	-	-	-	-	-	-	-	-	-	...

[1] FIGURES MAY NOT ADD TO TOTAL BECAUSE MORE THAN 1 CONDITION MAY BE REPORTED FOR THE SAME HOUSING UNIT.
[2] LIMITED TO HOUSING UNITS WITH ONLY 1 FLUSH TOILET.

TABLE B-1. INCOME OF FAMILIES AND PRIMARY INDIVIDUALS BY OCCUPANCY AND UTILIZATION CHARACTERISTICS AND SERVICES AVAILABLE: 1979--CONTINUED

(DATA BASED ON SAMPLE, SEE TEXT. FOR MINIMUM BASE FOR DERIVED FIGURES (PERCENT, MEDIAN, ETC.) AND MEANING OF SYMBOLS, SEE TEXT)

STANDARD METROPOLITAN STATISTICAL AREA OMAHA, NEBR.-IOWA IN CENTRAL CITY	TOTAL	LESS THAN $3,000	$3,000 TO $6,999	$7,000 TO $9,999	$10,000 TO $14,999	$15,000 TO $19,999	$20,000 TO $24,999	$25,000 TO $34,999	$35,000 TO $49,999	$50,000 TO $74,999	$75,000 OR MORE	MEDIAN (DOLLARS)
EXTERMINATION SERVICE												
OWNER OCCUPIED	72 900	2 100	8 700	5 400	10 900	10 700	11 000	12 700	6 400	3 200	1 700	19300
OCCUPIED 3 MONTHS OR LONGER	71 200	2 000	8 500	5 300	10 400	10 600	10 700	12 300	6 400	3 100	1 700	19400
NO SIGNS OF MICE OR RATS	67 600	1 900	8 000	5 100	9 900	9 800	10 200	11 600	6 300	3 000	1 700	19500
WITH SIGNS OF MICE OR RATS	3 400	100	600	200	500	800	500	500	100	200	-	17000
WITH SIGNS OF MICE ONLY	3 000	100	500	200	400	700	400	400	100	100	-	16900
WITH REGULAR EXTERMINATION SERVICE	100	-	-	-	-	-	-	-	-	-	-	...
WITH IRREGULAR EXTERMINATION SERVICE	1 000	100	200	100	-	300	100	100	-	-	-	...
NO EXTERMINATION SERVICE	1 800	-	300	100	300	300	300	200	100	100	-	16600
NOT REPORTED	100	-	-	-	100	-	-	-	-	-	-	...
WITH SIGNS OF RATS ONLY	200	-	-	-	100	100	-	-	-	-	-	...
WITH REGULAR EXTERMINATION SERVICE	-	-	-	-	-	-	-	-	-	-	-	...
WITH IRREGULAR EXTERMINATION SERVICE	100	-	-	-	-	100	-	-	-	-	-	...
NO EXTERMINATION SERVICE	-	-	-	-	-	-	-	-	-	-	-	...
NOT REPORTED	-	-	-	-	-	-	-	-	-	-	-	...
WITH SIGNS OF MICE AND RATS	-	-	-	-	-	-	-	-	-	-	-	...
WITH REGULAR EXTERMINATION SERVICE	-	-	-	-	-	-	-	-	-	-	-	-
WITH IRREGULAR EXTERMINATION SERVICE	-	-	-	-	-	-	-	-	-	-	-	...
NO EXTERMINATION SERVICE	-	-	-	-	-	-	-	-	-	-	-	-
NOT REPORTED	-	-	-	-	-	-	-	-	-	-	-	-
DON'T KNOW	-	-	-	-	-	-	-	-	-	-	-	...
WITH REGULAR EXTERMINATION SERVICE	-	-	-	-	-	-	-	-	-	-	-	-
WITH IRREGULAR EXTERMINATION SERVICE	-	-	-	-	-	-	-	-	-	-	-	...
NO EXTERMINATION SERVICE	-	-	-	-	-	-	-	-	-	-	-	-
NOT REPORTED	-	-	-	-	-	-	-	-	-	-	-	-
NOT REPORTED	100	-	-	-	-	-	-	-	-	-	-	...
NOT REPORTED	200	-	-	-	-	-	-	200	-	-	-	...
OCCUPIED LESS THAN 3 MONTHS	1 600	-	100	100	500	100	300	400	-	-	-	18500
RENTER OCCUPIED	44 000	3 100	11 800	8 400	9 700	4 900	3 200	1 900	500	400	-	9500
OCCUPIED 3 MONTHS OR LONGER	38 800	2 900	10 500	7 500	8 400	4 400	3 000	1 600	300	400	-	9500
NO SIGNS OF MICE OR RATS	35 500	2 200	9 600	7 100	7 600	4 200	2 700	1 400	300	400	-	9500
WITH SIGNS OF MICE OR RATS	3 100	300	900	500	700	200	300	200	-	-	-	9100
WITH SIGNS OF MICE ONLY	2 700	300	700	400	700	100	200	200	-	-	-	9100
WITH REGULAR EXTERMINATION SERVICE	200	-	100	100	-	-	-	-	-	-	-	...
WITH IRREGULAR EXTERMINATION SERVICE	1 200	200	300	200	200	-	100	100	-	-	-	9100
NO EXTERMINATION SERVICE	1 200	100	400	100	400	-	100	-	-	-	-	9600
NOT REPORTED	100	-	-	-	-	-	-	-	-	-	-	...
WITH SIGNS OF RATS ONLY	100	-	-	-	-	100	-	-	-	-	-	...
WITH REGULAR EXTERMINATION SERVICE	-	-	-	-	-	-	-	-	-	-	-	...
WITH IRREGULAR EXTERMINATION SERVICE	-	-	-	-	-	-	-	-	-	-	-	...
NO EXTERMINATION SERVICE	-	-	-	-	-	-	-	-	-	-	-	...
NOT REPORTED	-	-	-	-	-	-	-	-	-	-	-	-
WITH SIGNS OF MICE AND RATS	200	-	200	-	-	-	-	-	-	-	-	...
WITH REGULAR EXTERMINATION SERVICE	-	-	-	-	-	-	-	-	-	-	-	-
WITH IRREGULAR EXTERMINATION SERVICE	200	-	200	-	-	-	-	-	-	-	-	...
NO EXTERMINATION SERVICE	-	-	-	-	-	-	-	-	-	-	-	-
NOT REPORTED	-	-	-	-	-	-	-	-	-	-	-	-
DON'T KNOW	-	-	-	-	-	-	-	-	-	-	-	-
WITH REGULAR EXTERMINATION SERVICE	-	-	-	-	-	-	-	-	-	-	-	-
WITH IRREGULAR EXTERMINATION SERVICE	-	-	-	-	-	-	-	-	-	-	-	-
NO EXTERMINATION SERVICE	-	-	-	-	-	-	-	-	-	-	-	-
NOT REPORTED	-	-	-	-	-	-	-	-	-	-	-	-
NOT REPORTED	100	-	-	-	-	-	-	-	-	-	-	...
NOT REPORTED	200	-	-	-	100	-	-	-	-	-	-	...
OCCUPIED LESS THAN 3 MONTHS	5 300	600	1 300	900	1 300	600	100	200	100	-	-	9400

TABLE B-2. INCOME OF FAMILIES AND PRIMARY INDIVIDUALS BY DEFICIENCIES IN SELECTED STRUCTURAL CHARACTERISTICS: 1979

(DATA BASED ON SAMPLE, SEE TEXT. FOR MINIMUM BASE FOR DERIVED FIGURES (PERCENT, MEDIAN, ETC.) AND MEANING OF SYMBOLS, SEE TEXT)

STANDARD METROPOLITAN STATISTICAL AREA OMAHA, NEBR.-IOWA IN CENTRAL CITY	TOTAL	LESS THAN $3,000	$3,000 TO $6,999	$7,000 TO $9,999	$10,000 TO $14,999	$15,000 TO $19,999	$20,000 TO $24,999	$25,000 TO $34,999	$35,000 TO $49,999	$50,000 TO $74,999	$75,000 OR MORE	MEDIAN (DOLLARS)
2 OR MORE UNITS IN STRUCTURE	32 000	2 600	8 800	6 100	6 300	3 700	2 200	1 400	500	300	-	9300
COMMON STAIRWAYS												
OWNER OCCUPIED	2 200	100	300	400	300	400	200	400	-	-	-	14500
WITH COMMON STAIRWAYS	1 500	100	300	200	100	400	100	200	-	-	-	14700
NO LOOSE STEPS	1 100	-	200	100	100	200	100	100	-	-	-	...
RAILINGS NOT LOOSE	1 100	-	200	100	100	200	100	100	-	-	-	...
RAILINGS LOOSE	-	-	-	-	-	-	-	-	-	-	-	-
NO RAILINGS	-	-	-	-	-	-	-	-	-	-	-	-
NOT REPORTED	-	-	-	-	-	-	-	-	-	-	-	-
LOOSE STEPS	100	-	-	-	-	-	-	-	-	-	-	...
RAILINGS NOT LOOSE	100	-	-	-	-	-	-	-	-	-	-	...
RAILINGS LOOSE	-	-	-	-	-	-	-	-	-	-	-	-
NO RAILINGS	-	-	-	-	-	-	-	-	-	-	-	-
NOT REPORTED	-	-	-	-	-	-	-	-	-	-	-	-
NOT REPORTED	400	-	-	-	-	100	-	-	-	-	-	...
NO COMMON STAIRWAYS	600	-	-	100	200	-	100	200	-	-	-	...
RENTER OCCUPIED	29 800	2 500	8 500	5 700	5 900	3 300	2 000	1 000	400	300	-	9100
WITH COMMON STAIRWAYS	26 700	2 300	7 800	4 700	5 600	2 900	1 700	900	300	200	-	9000
NO LOOSE STEPS	20 800	1 700	6 300	3 600	4 200	2 400	1 400	700	300	200	-	9100
RAILINGS NOT LOOSE	18 800	1 500	5 500	3 000	3 800	2 400	1 300	700	300	200	-	9300
RAILINGS LOOSE	1 300	100	600	300	200	-	100	-	-	-	-	6900
NO RAILINGS	400	-	-	100	100	-	-	-	-	-	-	...
NOT REPORTED	300	-	100	100	-	-	-	-	-	-	-	...
LOOSE STEPS	2 200	100	300	500	700	300	100	100	-	-	-	10900
RAILINGS NOT LOOSE	1 800	100	300	500	500	200	100	100	-	-	-	10200
RAILINGS LOOSE	300	-	-	-	200	100	-	-	-	-	-	...
NO RAILINGS	-	-	-	-	-	-	-	-	-	-	-	-
NOT REPORTED	-	-	-	-	-	-	-	-	-	-	-	...
NOT REPORTED	3 600	500	1 100	700	800	200	200	100	-	-	-	7700
NO COMMON STAIRWAYS	3 200	100	700	1 000	300	400	300	200	100	-	-	9100

TABLE B-2. INCOME OF FAMILIES AND PRIMARY INDIVIDUALS BY DEFICIENCIES IN SELECTED STRUCTURAL CHARACTERISTICS: 1979--CONTINUED

(DATA BASED ON SAMPLE, SEE TEXT. FOR MINIMUM BASE FOR DERIVED FIGURES (PERCENT, MEDIAN, ETC.) AND MEANING OF SYMBOLS, SEE TEXT)

STANDARD METROPOLITAN STATISTICAL AREA OMAHA, NEBR.-IOWA IN CENTRAL CITY	TOTAL	LESS THAN $3,000	$3,000 TO $6,999	$7,000 TO $9,999	$10,000 TO $14,999	$15,000 TO $19,999	$20,000 TO $24,999	$25,000 TO $34,999	$35,000 TO $49,999	$50,000 TO $74,999	$75,000 OR MORE	MEDIAN (DOLLARS)
2 OR MORE UNITS IN STRUCTURE--CONTINUED												
LIGHT FIXTURES IN PUBLIC HALLS												
OWNER OCCUPIED	2 200	100	300	400	300	400	200	400	-	-	-	14500
WITH PUBLIC HALLS	800	-	100	100	100	100	-	100	-	-	-	***
WITH LIGHT FIXTURES	700	-	100	100	100	100	-	100	-	-	-	***
ALL IN WORKING ORDER	700	-	100	100	100	100	-	100	-	-	-	***
SOME IN WORKING ORDER	-	-	-	-	-	-	-	-	-	-	-	-
NONE IN WORKING ORDER	-	-	-	-	-	-	-	-	-	-	-	-
NOT REPORTED	-	-	-	-	-	-	-	-	-	-	-	-
NO LIGHT FIXTURES	-	-	-	-	-	-	-	-	-	-	-	-
NO PUBLIC HALLS	1 000	-	100	200	200	100	100	200	-	-	-	***
NOT REPORTED	400	-	-	-	-	100	-	-	-	-	-	***
RENTER OCCUPIED	29 800	2 500	8 500	5 700	5 900	3 300	2 000	1 000	400	300	-	9100
WITH PUBLIC HALLS	20 300	1 600	5 400	3 700	4 500	2 500	1 500	500	400	200	-	9600
WITH LIGHT FIXTURES	19 900	1 500	5 300	3 600	4 400	2 500	1 500	500	400	200	-	9600
ALL IN WORKING ORDER	18 600	1 400	5 100	3 200	4 200	2 300	1 300	500	300	200	-	9600
SOME IN WORKING ORDER	1 000	100	100	300	100	100	100	100	-	-	-	***
NONE IN WORKING ORDER	-	-	-	-	-	-	-	-	-	-	-	***
NOT REPORTED	200	-	-	-	100	-	-	-	-	-	-	***
NO LIGHT FIXTURES	300	-	100	100	-	-	-	-	-	-	-	***
NO PUBLIC HALLS	6 000	400	2 100	1 300	700	600	400	400	-	-	-	8200
NOT REPORTED	3 500	500	1 100	600	800	200	200	100	-	-	-	7800
STORIES BETWEEN MAIN AND APARTMENT ENTRANCES												
NONE (ON SAME FLOOR)	8 000	500	2 000	1 600	1 600	1 200	700	300	-	100	-	9700
1 (UP OR DOWN)	11 300	900	2 800	2 500	2 100	1 400	800	800	100	-	-	9500
2 OR MORE (UP OR DOWN)	7 700	500	2 400	1 200	1 700	800	500	200	100	200	-	9300
NOT REPORTED	4 900	700	1 600	700	800	300	300	100	200	-	-	7600
1-UNIT STRUCTURES INCLUDING MOBILE HOMES AND TRAILERS	84 900	2 600	11 700	7 800	14 300	12 000	11 900	13 100	6 400	3 300	1 700	17500
ALL OCCUPIED HOUSING UNITS	116 900	5 200	20 500	13 900	20 600	15 700	14 200	14 500	6 900	3 600	1 800	14600
ELECTRIC WIRING												
OWNER OCCUPIED	72 900	2 100	8 700	5 400	10 900	10 700	11 000	12 700	6 400	3 200	1 700	19300
ALL WIRING CONCEALED IN WALLS OR METAL COVERINGS	72 500	2 100	8 700	5 300	10 800	10 600	10 900	12 600	6 400	3 200	1 700	19400
SOME OR ALL WIRING EXPOSED	300	-	-	-	-	100	100	-	-	-	-	***
NOT REPORTED	-	-	-	-	-	-	-	-	-	-	-	***
RENTER OCCUPIED	44 000	3 100	11 800	8 400	9 700	4 900	3 200	1 900	500	400	-	9500
ALL WIRING CONCEALED IN WALLS OR METAL COVERINGS	43 900	3 100	11 800	8 400	9 600	4 900	3 200	1 900	500	400	-	9500
SOME OR ALL WIRING EXPOSED	100	-	-	-	100	-	-	-	-	-	-	***
NOT REPORTED	-	-	-	-	-	-	-	-	-	-	-	-
ELECTRIC WALL OUTLETS												
OWNER OCCUPIED	72 900	2 100	8 700	5 400	10 900	10 700	11 000	12 700	6 400	3 200	1 700	19300
WITH WORKING OUTLETS IN EACH ROOM	72 000	2 000	8 500	5 300	10 800	10 600	10 900	12 600	6 400	3 200	1 700	19400
LACKING WORKING OUTLETS IN SOME OR ALL ROOMS	700	100	200	-	100	100	100	-	-	-	-	***
NOT REPORTED	100	-	-	-	-	-	-	-	-	-	-	***
RENTER OCCUPIED	44 000	3 100	11 800	8 400	9 700	4 900	3 200	1 900	500	400	-	9500
WITH WORKING OUTLETS IN EACH ROOM	43 700	3 100	11 700	8 300	9 600	4 900	3 200	1 900	400	400	-	9500
LACKING WORKING OUTLETS IN SOME OR ALL ROOMS	300	-	100	100	100	-	-	-	-	-	-	***
NOT REPORTED	-	-	-	-	-	-	-	-	-	-	-	***
BASEMENT												
OWNER OCCUPIED	72 900	2 100	8 700	5 400	10 900	10 700	11 000	12 700	6 400	3 200	1 700	19300
WITH BASEMENT	68 400	1 900	7 900	5 000	10 100	10 300	10 600	11 900	6 000	3 000	1 700	19500
NO SIGNS OF WATER LEAKAGE	59 200	1 700	6 800	4 300	8 800	8 600	9 300	10 500	5 100	2 600	1 300	19600
WITH SIGNS OF WATER LEAKAGE	8 800	200	900	700	1 200	1 600	1 200	1 300	900	400	400	19400
DON'T KNOW	300	-	200	-	-	-	100	-	-	-	-	***
NOT REPORTED	-	-	-	-	-	-	-	-	-	-	-	***
NO BASEMENT	4 400	100	800	400	800	500	400	800	400	200	-	15600
RENTER OCCUPIED	44 000	3 100	11 800	8 400	9 700	4 900	3 200	1 900	500	400	-	9500
WITH BASEMENT	29 500	2 300	7 700	5 900	6 600	3 100	2 300	1 000	300	200	-	9400
NO SIGNS OF WATER LEAKAGE	21 700	1 400	6 000	4 300	4 900	2 300	1 600	800	200	-	-	9400
WITH SIGNS OF WATER LEAKAGE	4 100	200	600	800	1 300	500	300	200	-	100	-	11600
DON'T KNOW	3 600	600	1 000	800	400	200	300	-	100	100	-	7700
NOT REPORTED	200	100	-	-	-	-	100	-	-	-	-	***
NO BASEMENT	14 500	800	4 100	2 600	3 100	1 800	800	900	100	200	-	9700
ROOF												
OWNER OCCUPIED	72 900	2 100	8 700	5 400	10 900	10 700	11 000	12 700	6 400	3 200	1 700	19300
NO SIGNS OF WATER LEAKAGE	68 900	2 000	7 800	5 200	10 400	9 800	10 500	12 400	6 000	3 000	1 700	19600
WITH SIGNS OF WATER LEAKAGE	3 400	-	700	200	500	800	500	200	400	100	-	17100
DON'T KNOW	500	-	200	-	-	100	-	-	-	-	-	***
NOT REPORTED	100	-	-	-	-	-	-	-	-	-	-	***
RENTER OCCUPIED	44 000	3 100	11 800	8 400	9 700	4 900	3 200	1 900	500	400	-	9500
NO SIGNS OF WATER LEAKAGE	35 100	2 300	9 300	7 400	7 800	3 800	2 400	1 400	300	300	-	9400
WITH SIGNS OF WATER LEAKAGE	3 300	200	800	200	1 000	500	300	100	-	-	-	11900
DON'T KNOW	5 500	500	1 700	800	900	600	400	300	100	100	-	8900
NOT REPORTED	100	-	-	-	-	-	-	-	-	-	-	***

TABLE B-2. INCOME OF FAMILIES AND PRIMARY INDIVIDUALS BY DEFICIENCIES IN SELECTED STRUCTURAL CHARACTERISTICS: 1979--CONTINUED

(DATA BASED ON SAMPLE, SEE TEXT. FOR MINIMUM BASE FOR DERIVED FIGURES (PERCENT, MEDIAN, ETC.) AND MEANING OF SYMBOLS, SEE TEXT)

STANDARD METROPOLITAN STATISTICAL AREA OMAHA, NEBR.-IOWA IN CENTRAL CITY	TOTAL	LESS THAN $3,000	$3,000 TO $6,999	$7,000 TO $9,999	$10,000 TO $14,999	$15,000 TO $19,999	$20,000 TO $24,999	$25,000 TO $34,999	$35,000 TO $49,999	$50,000 TO $74,999	$75,000 OR MORE	MEDIAN (DOLLARS)
ALL OCCUPIED HOUSING UNITS--CONTINUED												
INTERIOR WALLS AND CEILINGS												
OWNER OCCUPIED	72 900	2 100	8 700	5 400	10 900	10 700	11 000	12 700	6 400	3 200	1 700	19300
OPEN CRACKS OR HOLES:												
NO OPEN CRACKS OR HOLES	71 300	2 000	8 500	5 200	10 800	10 300	10 800	12 500	6 200	3 100	1 700	19400
WITH OPEN CRACKS OR HOLES	1 500	100	100	200	-	400	200	100	100	100	-	18000
NOT REPORTED	100	-	-	-	-	-	-	-	-	-	-	...
BROKEN PLASTER:												
NO BROKEN PLASTER	71 100	2 000	8 400	5 100	10 700	10 300	10 800	12 500	6 300	3 200	1 700	19500
WITH BROKEN PLASTER	1 800	-	300	300	200	400	200	100	100	-	-	15700
NOT REPORTED	-	-	-	-	-	-	-	-	-	-	-	-
PEELING PAINT:												
NO PEELING PAINT	70 100	1 900	8 100	5 100	10 600	10 000	10 800	12 400	6 300	3 100	1 700	19600
WITH PEELING PAINT	2 700	200	600	300	300	700	200	200	100	100	-	15100
NOT REPORTED	-	-	-	-	-	-	-	-	-	-	-	-
RENTER OCCUPIED	44 000	3 100	11 800	8 400	9 700	4 900	3 200	1 900	500	400	-	9500
OPEN CRACKS OR HOLES:												
NO OPEN CRACKS OR HOLES	40 900	2 800	11 300	7 700	8 700	4 700	3 000	1 800	500	400	-	9500
WITH OPEN CRACKS OR HOLES	3 000	300	600	700	900	200	100	100	-	-	-	9600
NOT REPORTED	100	-	-	-	-	-	-	-	-	-	-	...
BROKEN PLASTER:												
NO BROKEN PLASTER	41 500	2 800	11 100	8 100	8 900	4 800	3 100	1 800	500	400	-	9500
WITH BROKEN PLASTER	2 500	200	700	400	800	100	100	100	-	-	-	9400
NOT REPORTED	-	-	-	-	-	-	-	-	-	-	-	...
PEELING PAINT:												
NO PEELING PAINT	40 900	2 700	11 000	7 800	9 000	4 800	2 900	1 700	500	400	-	9600
WITH PEELING PAINT	3 100	300	800	700	700	100	200	200	-	-	-	8800
NOT REPORTED	100	-	-	-	-	-	-	-	-	-	-	...
INTERIOR FLOORS												
OWNER OCCUPIED	72 900	2 100	8 700	5 400	10 900	10 700	11 000	12 700	6 400	3 200	1 700	19300
NO HOLES IN FLOOR	72 200	2 100	8 600	5 300	10 800	10 600	10 900	12 700	6 400	3 200	1 700	19400
WITH HOLES IN FLOOR	500	-	100	100	-	100	-	-	-	-	-	...
NOT REPORTED	100	-	-	-	-	-	100	-	-	-	-	...
RENTER OCCUPIED	44 000	3 100	11 800	8 400	9 700	4 900	3 200	1 900	500	400	-	9500
NO HOLES IN FLOOR	43 400	3 100	11 600	8 300	9 600	4 800	3 200	1 900	500	400	-	9500
WITH HOLES IN FLOOR	500	-	200	100	100	100	-	-	-	-	-	...
NOT REPORTED	100	-	-	-	-	-	-	-	-	-	-	...
SELECTED STRUCTURAL DEFICIENCIES AND WISH TO MOVE												
OWNER OCCUPIED	72 900	2 100	8 700	5 400	10 900	10 700	11 000	12 700	6 400	3 200	1 700	19300
WITH STRUCTURAL DEFICIENCIES	13 700	300	1 800	1 200	1 900	2 500	1 900	1 700	1 400	600	400	18100
HOUSEHOLD WOULD LIKE TO MOVE	400	100	-	-	-	200	-	-	-	-	-	...
UNITS WITH SIGNS OF BASEMENT WATER LEAKAGE	100	-	-	-	-	100	-	-	-	-	-	...
UNITS WITH SIGNS OF ROOF WATER LEAKAGE	-	-	-	-	-	-	-	-	-	-	-	...
UNITS WITH OPEN CRACKS OR HOLES IN INTERIOR WALLS AND CEILINGS	-	-	-	-	-	-	-	-	-	-	-	-
UNITS WITH HOLES IN FLOOR	-	-	-	-	-	-	-	-	-	-	-	-
UNITS WITH BROKEN PLASTER ON INTERIOR WALLS AND CEILINGS	-	-	-	-	-	-	-	-	-	-	-	-
UNITS WITH PEELING PAINT ON INTERIOR WALLS AND CEILINGS	-	-	-	-	-	-	-	-	-	-	-	-
UNITS WITH 3 OR MORE STRUCTURAL DEFICIENCIES	200	100	-	-	-	100	-	-	-	-	-	...
HOUSEHOLD WOULD NOT LIKE TO MOVE	11 200	200	1 700	1 100	1 600	1 900	1 600	1 400	900	600	300	17800
NOT REPORTED	2 100	-	100	100	300	500	300	300	500	-	-	20600
NO STRUCTURAL DEFICIENCIES	59 200	1 700	6 900	4 300	8 900	8 200	9 100	11 000	5 000	2 600	1 400	19700
NOT REPORTED	-	-	-	-	-	-	-	-	-	-	-	-
RENTER OCCUPIED	44 000	3 100	11 800	8 400	9 700	4 900	3 200	1 900	500	400	-	9500
WITH STRUCTURAL DEFICIENCIES	10 100	800	2 000	1 900	3 000	1 200	700	400	-	100	-	10700
HOUSEHOLD WOULD LIKE TO MOVE	1 300	100	300	300	400	200	-	-	-	-	-	10800
UNITS WITH SIGNS OF BASEMENT WATER LEAKAGE	300	-	-	200	100	-	-	-	-	-	-	...
UNITS WITH SIGNS OF ROOF WATER LEAKAGE	-	-	-	-	-	-	-	-	-	-	-	-
UNITS WITH OPEN CRACKS OR HOLES IN INTERIOR WALLS AND CEILINGS	100	-	-	-	100	-	-	-	-	-	-	...
UNITS WITH HOLES IN FLOOR	-	-	-	-	-	-	-	-	-	-	-	-
UNITS WITH BROKEN PLASTER ON INTERIOR WALLS AND CEILINGS	-	-	-	-	-	-	-	-	-	-	-	-
UNITS WITH PEELING PAINT ON INTERIOR WALLS AND CEILINGS	-	-	-	-	-	-	-	-	-	-	-	-
UNITS WITH 3 OR MORE STRUCTURAL DEFICIENCIES	1 000	100	300	100	300	200	-	-	-	-	-	...
HOUSEHOLD WOULD NOT LIKE TO MOVE	7 800	600	1 500	1 500	2 200	800	600	400	-	100	-	10600
NOT REPORTED	900	-	300	100	300	100	100	-	-	-	-	...
NO STRUCTURAL DEFICIENCIES	33 900	2 300	9 800	6 600	6 700	3 800	2 400	1 400	500	300	-	9200
NOT REPORTED	-	-	-	-	-	-	-	-	-	-	-	...
OVERALL OPINION OF STRUCTURE												
OWNER OCCUPIED	72 900	2 100	8 700	5 400	10 900	10 700	11 000	12 700	6 400	3 200	1 700	19300
EXCELLENT	32 300	500	2 900	2 000	4 200	4 900	4 300	6 100	3 700	2 200	1 500	21900
GOOD	33 500	900	4 200	2 500	5 500	4 600	6 200	5 800	2 500	900	200	18900
FAIR	6 200	600	1 400	700	1 000	1 000	400	700	100	100	-	11600
POOR	700	100	200	100	200	-	100	100	-	-	-	...
NOT REPORTED	200	-	-	100	-	-	-	-	-	-	-	...
RENTER OCCUPIED	44 000	3 100	11 800	8 400	9 700	4 900	3 200	1 900	500	400	-	9500
EXCELLENT	9 800	100	2 400	1 300	2 000	1 400	1 100	600	200	100	-	11300
GOOD	22 600	1 400	6 600	4 500	5 100	2 100	1 400	1 000	200	300	-	9200
FAIR	9 700	500	2 500	2 200	2 300	1 400	400	200	-	-	-	9500
POOR	1 500	300	300	400	200	-	100	100	-	-	-	7500
NOT REPORTED	500	100	-	200	-	-	100	-	-	-	-	...

[1]FIGURES WILL NOT ADD TO TOTAL BECAUSE MORE THAN 1 STRUCTURAL DEFICIENCY WAS REPORTED FOR THE SAME HOUSING UNIT.

TABLE B-3. INCOME OF FAMILIES AND PRIMARY INDIVIDUALS BY FAILURES IN PLUMBING FACILITIES AND EQUIPMENT: 1979

(DATA BASED ON SAMPLE, SEE TEXT. FOR MINIMUM BASE FOR DERIVED FIGURES (PERCENT, MEDIAN, ETC.) AND MEANING OF SYMBOLS, SEE TEXT)

STANDARD METROPOLITAN STATISTICAL AREA OMAHA, NEBR.-IOWA IN CENTRAL CITY	TOTAL	LESS THAN $3,000	$3,000 TO $6,999	$7,000 TO $9,999	$10,000 TO $14,999	$15,000 TO $19,999	$20,000 TO $24,999	$25,000 TO $34,999	$35,000 TO $49,999	$50,000 TO $74,999	$75,000 OR MORE	MEDIAN (DOLLARS)
UNITS OCCUPIED 3 MONTHS OR LONGER	110 000	4 600	19 100	12 900	18 800	14 900	13 700	13 900	6 700	3 500	1 800	14900
WATER SUPPLY BREAKDOWNS												
OWNER OCCUPIED	71 200	2 000	8 600	5 300	10 400	10 600	10 700	12 300	6 400	3 100	1 700	19400
WITH PIPED WATER INSIDE STRUCTURE	71 200	2 000	8 600	5 300	10 400	10 600	10 700	12 300	6 400	3 100	1 700	19400
NO WATER SUPPLY BREAKDOWNS	70 300	2 000	8 500	5 200	10 300	10 300	10 500	12 300	6 400	3 100	1 700	19400
WITH WATER SUPPLY BREAKDOWNS[1]	400	-	100	-	100	100	100	-	-	-	-	***
1 TIME	300	-	-	-	100	-	100	-	-	-	-	***
2 TIMES	100	-	-	-	-	-	-	-	-	-	-	***
3 TIMES OR MORE	-	-	-	-	-	-	-	-	-	-	-	-
NOT REPORTED	-	-	-	-	-	-	-	-	-	-	-	-
DON'T KNOW	-	-	-	-	-	-	-	-	-	-	-	-
NOT REPORTED	600	-	-	100	100	100	100	-	-	-	-	***
REASON FOR WATER SUPPLY BREAKDOWN:												
PROBLEMS INSIDE BUILDING	100	-	-	-	100	-	-	-	-	-	-	***
PROBLEMS OUTSIDE BUILDING	200	-	-	-	-	100	100	-	-	-	-	***
NOT REPORTED	-	-	-	-	-	-	-	-	-	-	-	-
NO PIPED WATER INSIDE STRUCTURE	-	-	-	-	-	-	-	-	-	-	-	-
RENTER OCCUPIED	38 800	2 500	10 500	7 500	8 400	4 400	3 000	1 600	300	400	-	9500
WITH PIPED WATER INSIDE STRUCTURE	38 800	2 500	10 500	7 500	8 400	4 400	3 000	1 600	300	400	-	9500
NO WATER SUPPLY BREAKDOWNS	37 900	2 500	10 300	7 400	8 100	4 400	2 900	1 500	300	400	-	9500
WITH WATER SUPPLY BREAKDOWNS[1]	600	-	200	100	100	-	100	100	-	-	-	***
1 TIME	500	-	200	100	100	-	100	-	-	-	-	***
2 TIMES	-	-	-	-	-	-	-	-	-	-	-	***
3 TIMES OR MORE	-	-	-	-	-	-	-	-	-	-	-	-
NOT REPORTED	-	-	-	-	-	-	-	-	-	-	-	-
DON'T KNOW	-	-	-	-	-	-	-	-	-	-	-	-
NOT REPORTED	200	-	-	-	200	-	-	-	-	-	-	***
REASON FOR WATER SUPPLY BREAKDOWN:												
PROBLEMS INSIDE BUILDING	300	-	100	-	100	-	-	100	-	-	-	***
PROBLEMS OUTSIDE BUILDING	100	-	-	-	-	-	-	-	-	-	-	***
NOT REPORTED	100	-	-	-	-	-	-	-	-	-	-	***
NO PIPED WATER INSIDE STRUCTURE	-	-	-	-	-	-	-	-	-	-	-	-
SEWAGE DISPOSAL BREAKDOWNS												
OWNER OCCUPIED	71 200	2 000	8 600	5 300	10 400	10 600	10 700	12 300	6 400	3 100	1 700	19400
WITH PUBLIC SEWER	70 500	2 000	8 500	5 200	10 300	10 600	10 600	12 200	6 400	3 000	1 700	19400
NO SEWAGE DISPOSAL BREAKDOWNS	69 500	2 000	8 200	5 100	10 100	10 400	10 500	12 100	6 300	3 000	1 700	19400
WITH SEWAGE DISPOSAL BREAKDOWNS[1]	500	-	100	-	100	-	100	-	-	-	-	***
1 TIME	300	-	-	-	-	-	100	-	-	-	-	***
2 TIMES	-	-	-	-	-	-	-	-	-	-	-	***
3 TIMES OR MORE	100	-	-	-	100	-	-	-	-	-	-	***
NOT REPORTED	-	-	-	-	-	-	-	-	-	-	-	-
DON'T KNOW	-	-	-	-	-	-	-	-	-	-	-	-
NOT REPORTED	500	-	100	-	100	100	-	-	-	-	-	***
WITH SEPTIC TANK OR CESSPOOL	800	-	100	100	100	-	100	100	-	100	-	***
NO SEWAGE DISPOSAL BREAKDOWNS	800	-	100	100	100	-	100	100	-	100	-	***
WITH SEWAGE DISPOSAL BREAKDOWNS[1]	-	-	-	-	-	-	-	-	-	-	-	-
1 TIME	-	-	-	-	-	-	-	-	-	-	-	-
2 TIMES	-	-	-	-	-	-	-	-	-	-	-	-
3 TIMES OR MORE	-	-	-	-	-	-	-	-	-	-	-	-
NOT REPORTED	-	-	-	-	-	-	-	-	-	-	-	-
DON'T KNOW	-	-	-	-	-	-	-	-	-	-	-	-
NOT REPORTED	-	-	-	-	-	-	-	-	-	-	-	-
WITH CHEMICAL TOILET, PRIVY, OR OTHER MEANS	-	-	-	-	-	-	-	-	-	-	-	-
RENTER OCCUPIED	38 800	2 500	10 500	7 500	8 400	4 400	3 000	1 600	300	400	-	9500
WITH PUBLIC SEWER	38 700	2 500	10 500	7 500	8 400	4 400	3 000	1 600	300	400	-	9500
NO SEWAGE DISPOSAL BREAKDOWNS	38 200	2 500	10 400	7 500	8 100	4 300	3 000	1 600	300	400	-	9500
WITH SEWAGE DISPOSAL BREAKDOWNS[1]	300	-	-	100	100	-	-	-	-	-	-	***
1 TIME	200	-	-	-	100	-	-	-	-	-	-	***
2 TIMES	-	-	-	-	-	-	-	-	-	-	-	***
3 TIMES OR MORE	100	-	-	100	-	-	-	-	-	-	-	***
NOT REPORTED	-	-	-	-	-	-	-	-	-	-	-	-
DON'T KNOW	-	-	-	-	-	-	-	-	-	-	-	-
NOT REPORTED	100	-	-	-	100	-	-	-	-	-	-	***
WITH SEPTIC TANK OR CESSPOOL	-	-	-	-	-	-	-	-	-	-	-	***
NO SEWAGE DISPOSAL BREAKDOWNS	-	-	-	-	-	-	-	-	-	-	-	***
WITH SEWAGE DISPOSAL BREAKDOWNS[1]	-	-	-	-	-	-	-	-	-	-	-	***
1 TIME	-	-	-	-	-	-	-	-	-	-	-	-
2 TIMES	-	-	-	-	-	-	-	-	-	-	-	-
3 TIMES OR MORE	-	-	-	-	-	-	-	-	-	-	-	-
NOT REPORTED	-	-	-	-	-	-	-	-	-	-	-	-
DON'T KNOW	-	-	-	-	-	-	-	-	-	-	-	-
NOT REPORTED	-	-	-	-	-	-	-	-	-	-	-	-
WITH CHEMICAL TOILET, PRIVY, OR OTHER MEANS	-	-	-	-	-	-	-	-	-	-	-	-
FLUSH TOILET BREAKDOWNS												
OWNER OCCUPIED	71 200	2 000	8 600	5 300	10 400	10 600	10 700	12 300	6 400	3 100	1 700	19400
WITH ALL PLUMBING FACILITIES	71 200	2 000	8 600	5 300	10 400	10 600	10 700	12 300	6 400	3 100	1 700	19400
WITH ONLY 1 FLUSH TOILET	38 200	1 500	6 700	4 100	7 000	6 000	5 600	4 600	2 200	600	-	14900
NO BREAKDOWNS IN FLUSH TOILET	37 300	1 500	6 500	4 000	6 700	5 900	5 300	4 500	2 200	600	-	14900
WITH BREAKDOWNS IN FLUSH TOILET[1]	300	-	-	-	-	-	100	-	-	-	-	***
1 TIME	200	-	-	-	-	-	100	-	-	-	-	***
2 TIMES	-	-	-	-	-	-	-	-	-	-	-	***
3 TIMES	-	-	-	-	-	-	-	-	-	-	-	-
4 TIMES OR MORE	-	-	-	-	-	-	-	-	-	-	-	-
NOT REPORTED	-	-	-	-	-	-	-	-	-	-	-	-
NOT REPORTED	600	-	100	-	200	-	100	100	-	-	-	***
REASON FOR FLUSH TOILET BREAKDOWN:												
PROBLEMS INSIDE BUILDING	100	-	-	-	-	-	100	-	-	-	-	***
PROBLEMS OUTSIDE BUILDING	100	-	-	-	-	-	-	-	-	-	-	***
NOT REPORTED	-	-	-	-	-	-	-	-	-	-	-	-
WITH 2 OR MORE FLUSH TOILETS	33 000	500	1 900	1 200	3 400	4 600	5 200	7 700	4 200	2 600	1 700	24600
LACKING SOME OR ALL PLUMBING FACILITIES	-	-	-	-	-	-	-	-	-	-	-	-

[1]LIMITED TO BREAKDOWNS LASTING 6 CONSECUTIVE HOURS OR LONGER.

TABLE B-3. INCOME OF FAMILIES AND PRIMARY INDIVIDUALS BY FAILURES IN PLUMBING FACILITIES AND EQUIPMENT: 1979--CONTINUED

(DATA BASED ON SAMPLE, SEE TEXT. FOR MINIMUM BASE FOR DERIVED FIGURES (PERCENT, MEDIAN, ETC.) AND MEANING OF SYMBOLS, SEE TEXT)

STANDARD METROPOLITAN STATISTICAL AREA OMAHA, NEBR.-IOWA IN CENTRAL CITY	TOTAL	LESS THAN $3,000	$3,000 TO $6,999	$7,000 TO $9,999	$10,000 TO $14,999	$15,000 TO $19,999	$20,000 TO $24,999	$25,000 TO $34,999	$35,000 TO $49,999	$50,000 TO $74,999	$75,000 OR MORE	MEDIAN (DOLLARS)
UNITS OCCUPIED 3 MONTHS OR LONGER--CON.												
FLUSH TOILET BREAKDOWNS--CON.												
RENTER OCCUPIED	38 800	2 500	10 500	7 300	8 400	4 400	3 000	1 600	300	400	-	9500
WITH ALL PLUMBING FACILITIES	38 500	2 400	10 400	7 500	8 400	4 400	3 000	1 600	300	400	-	9600
WITH ONLY 1 FLUSH TOILET	33 300	2 200	9 600	6 900	7 300	3 600	2 400	1 000	100	300	-	9100
NO BREAKDOWNS IN FLUSH TOILET	32 400	2 200	9 500	6 600	7 000	3 500	2 300	1 000	100	300	-	9100
WITH BREAKDOWNS IN FLUSH TOILET[1]	700	100	100	100	200	100	-	-	-	-	-	...
1 TIME	600	100	100	100	200	100	-	-	-	-	-	...
2 TIMES	-	-	-	-	-	-	-	-	-	-	-	...
3 TIMES	-	-	-	-	-	-	-	-	-	-	-	...
4 TIMES OR MORE	-	-	-	-	-	-	-	-	-	-	-	...
NOT REPORTED	-	-	-	-	-	-	-	-	-	-	-	-
NOT REPORTED	200	-	-	100	100	-	-	-	-	-	-	...
REASON FOR FLUSH TOILET BREAKDOWN:												
PROBLEMS INSIDE BUILDING	500	100	100	-	100	-	-	-	-	-	-	...
PROBLEMS OUTSIDE BUILDING	100	-	-	-	-	100	-	-	-	-	-	...
NOT REPORTED	100	-	-	-	100	-	-	-	-	-	-	...
WITH 2 OR MORE FLUSH TOILETS	5 100	200	700	600	1 100	800	600	700	200	100	-	14500
LACKING SOME OR ALL PLUMBING FACILITIES	300	100	100	-	-	-	-	-	-	-	-	...
ELECTRIC FUSES AND CIRCUIT BREAKERS												
OWNER OCCUPIED	71 200	2 000	8 600	5 300	10 400	10 600	10 700	12 300	6 400	3 100	1 700	19400
NO BLOWN FUSES OR TRIPPED BREAKER SWITCHES	60 200	1 800	7 600	4 700	9 000	8 800	8 900	10 300	5 200	2 400	1 600	19000
WITH BLOWN FUSES OR TRIPPED BREAKER SWITCHES[2]	10 700	200	1 000	700	1 400	1 700	1 700	2 000	1 100	700	200	21100
1 TIME	7 000	200	700	500	800	1 100	1 300	1 300	600	500	100	20800
2 TIMES	1 900	-	100	100	400	300	200	300	300	200	-	21700
3 TIMES OR MORE	1 600	-	200	100	200	300	100	300	300	-	-	20000
NOT REPORTED	200	-	-	-	-	-	-	100	-	-	-	...
DON'T KNOW	100	-	-	-	-	-	-	-	-	-	-	...
NOT REPORTED	200	-	-	-	-	100	100	-	-	-	-	...
RENTER OCCUPIED	38 800	2 500	10 500	7 500	8 400	4 400	3 000	1 600	300	400	-	9500
NO BLOWN FUSES OR TRIPPED BREAKER SWITCHES	33 600	2 000	9 500	6 600	7 200	3 700	2 500	1 400	300	300	-	9400
WITH BLOWN FUSES OR TRIPPED BREAKER SWITCHES[2]	4 900	500	900	1 000	1 100	600	400	200	100	100	-	10400
1 TIME	2 900	400	500	600	700	300	200	-	100	100	-	9800
2 TIMES	900	-	100	300	200	100	100	100	-	-	-	...
3 TIMES OR MORE	900	-	200	-	300	100	-	100	-	-	-	...
NOT REPORTED	300	-	100	-	-	100	100	-	-	-	-	...
DON'T KNOW	100	-	100	-	-	-	-	-	-	-	-	...
NOT REPORTED	200	-	-	-	100	-	-	-	-	-	-	...
UNITS OCCUPIED LAST WINTER	103 400	4 200	17 100	12 000	17 300	14 300	13 200	13 300	6 500	3 400	1 700	15200
HEATING EQUIPMENT BREAKDOWNS												
OWNER OCCUPIED	69 500	2 000	8 600	5 100	10 100	10 200	10 400	12 000	6 200	3 100	1 700	19400
WITH HEATING EQUIPMENT	69 500	2 000	8 600	5 100	10 100	10 200	10 400	12 000	6 200	3 100	1 700	19400
NO HEATING EQUIPMENT BREAKDOWNS	66 000	2 000	8 100	4 900	9 700	9 900	9 600	11 300	5 900	3 000	1 500	19200
WITH HEATING EQUIPMENT BREAKDOWNS[1]	3 500	-	500	200	400	200	800	700	300	100	200	21400
1 TIME	2 800	-	400	200	200	200	700	600	100	-	200	22000
2 TIMES	500	-	-	-	100	-	100	-	-	-	-	...
3 TIMES	100	-	-	-	-	-	-	-	100	-	-	...
4 TIMES OR MORE	-	-	-	-	-	-	-	-	-	-	-	...
NOT REPORTED	100	-	-	-	-	-	-	-	-	-	-	...
NOT REPORTED	-	-	-	-	-	-	-	-	-	-	-	...
NO HEATING EQUIPMENT	-	-	-	-	-	-	-	-	-	-	-	-
RENTER OCCUPIED	33 900	2 200	9 000	6 900	7 100	4 100	2 700	1 200	300	200	-	9500
WITH HEATING EQUIPMENT	33 900	2 200	9 000	6 900	7 100	4 100	2 700	1 200	300	200	-	9500
NO HEATING EQUIPMENT BREAKDOWNS	30 800	2 000	8 200	6 200	6 700	3 500	2 500	1 100	300	200	-	9500
WITH HEATING EQUIPMENT BREAKDOWNS[1]	2 600	200	700	600	300	400	200	100	-	-	-	9100
1 TIME	1 800	100	500	400	200	200	200	100	-	-	-	9000
2 TIMES	400	-	100	100	-	100	-	-	-	-	-	...
3 TIMES	200	-	-	100	-	100	-	-	-	-	-	...
4 TIMES OR MORE	100	-	100	-	-	-	-	-	-	-	-	...
NOT REPORTED	-	-	-	-	-	-	-	-	-	-	-	...
NOT REPORTED	400	-	100	-	100	100	-	-	-	-	-	...
NO HEATING EQUIPMENT	-	-	-	-	-	-	-	-	-	-	-	...
INSUFFICIENT HEAT												
CLOSURE OF ROOMS:												
OWNER OCCUPIED	69 500	2 000	8 600	5 100	10 100	10 200	10 400	12 000	6 200	3 100	1 700	19400
WITH HEATING EQUIPMENT	69 500	2 000	8 600	5 100	10 100	10 200	10 400	12 000	6 200	3 100	1 700	19400
NO ROOMS CLOSED	66 900	1 900	8 000	4 800	9 700	10 000	10 200	11 700	6 000	3 000	1 700	19600
CLOSED CERTAIN ROOMS	2 400	100	500	400	400	200	200	200	100	100	-	11700
LIVING ROOM ONLY	-	-	-	-	-	-	-	-	-	-	-	...
DINING ROOM ONLY	-	-	-	-	-	-	-	-	-	-	-	-
1 OR MORE BEDROOMS ONLY	1 100	100	200	200	200	100	100	100	-	-	-	...
OTHER ROOMS OR COMBINATION OF ROOMS	600	-	100	100	100	-	-	100	-	-	-	...
NOT REPORTED	600	100	100	100	100	-	-	-	100	-	-	...
NOT REPORTED	200	-	-	-	-	-	-	-	-	-	-	...
NO HEATING EQUIPMENT	-	-	-	-	-	-	-	-	-	-	-	-
RENTER OCCUPIED	33 900	2 200	9 000	6 900	7 100	4 100	2 700	1 200	300	200	-	9500
WITH HEATING EQUIPMENT	33 900	2 200	9 000	6 900	7 100	4 100	2 700	1 200	300	200	-	9500
NO ROOMS CLOSED	31 700	1 900	8 300	6 400	6 800	3 800	2 700	1 200	300	200	-	9700
CLOSED CERTAIN ROOMS	1 800	200	600	400	200	200	-	-	-	-	-	7300
LIVING ROOM ONLY	100	-	100	100	-	-	-	-	-	-	-	...
DINING ROOM ONLY	-	-	-	-	-	-	-	-	-	-	-	-
1 OR MORE BEDROOMS ONLY	900	100	200	300	100	100	-	-	-	-	-	...
OTHER ROOMS OR COMBINATION OF ROOMS	700	-	300	-	100	100	-	-	-	-	-	...
NOT REPORTED	100	-	-	-	-	-	-	-	-	-	-	...
NOT REPORTED	400	-	100	100	100	100	-	-	-	-	-	...
NO HEATING EQUIPMENT	-	-	-	-	-	-	-	-	-	-	-	...

[1]LIMITED TO BREAKDOWNS LASTING 6 CONSECUTIVE HOURS OR LONGER.
[2]MUST HAVE OCCURRED DURING THE LAST 3 MONTHS.

TABLE B-3. INCOME OF FAMILIES AND PRIMARY INDIVIDUALS BY FAILURES IN PLUMBING FACILITIES AND EQUIPMENT: 1979--CONTINUED

(DATA BASED ON SAMPLE, SEE TEXT. FOR MINIMUM BASE FOR DERIVED FIGURES (PERCENT, MEDIAN, ETC.) AND MEANING OF SYMBOLS, SEE TEXT)

STANDARD METROPOLITAN STATISTICAL AREA OMAHA, NEBR.-IOWA IN CENTRAL CITY	TOTAL	LESS THAN $3,000	$3,000 TO $6,999	$7,000 TO $9,999	$10,000 TO $14,999	$15,000 TO $19,999	$20,000 TO $24,999	$25,000 TO $34,999	$35,000 TO $49,999	$50,000 TO $74,999	$75,000 OR MORE	MEDIAN (DOLLARS)
UNITS OCCUPIED LAST WINTER--CONTINUED												
INSUFFICIENT HEAT--CONTINUED												
ADDITIONAL HEAT SOURCE:												
OWNER OCCUPIED	69 500	2 000	8 600	5 100	10 100	10 200	10 400	12 000	6 200	3 100	1 700	19400
WITH SPECIFIED HEATING EQUIPMENT[1]	69 500	2 000	8 500	5 100	10 100	10 200	10 400	12 000	6 200	3 100	1 700	19400
NO ADDITIONAL HEAT SOURCE USED	64 400	1 900	8 200	4 900	9 400	9 400	9 500	11 200	5 700	2 700	1 600	19200
USED KITCHEN STOVE, FIREPLACE, OR PORTABLE HEATER	4 900	200	300	300	700	800	900	800	500	400	100	21200
NOT REPORTED	200	-	-	-	-	-	-	100	-	-	-	...
LACKING SPECIFIED HEATING EQUIPMENT OR NONE	-	-	-	-	-	-	-	-	-	-	-	-
RENTER OCCUPIED	33 900	2 200	9 000	6 900	7 100	4 100	2 700	1 200	300	200	-	9500
WITH SPECIFIED HEATING EQUIPMENT[1]	33 800	2 200	9 000	6 800	7 100	4 100	2 700	1 200	300	200	-	9500
NO ADDITIONAL HEAT SOURCE USED	29 500	1 900	7 700	5 900	6 300	3 500	2 600	1 100	300	200	-	9700
USED KITCHEN STOVE, FIREPLACE, OR PORTABLE HEATER	3 900	300	1 200	900	700	500	100	100	-	-	-	8400
NOT REPORTED	300	-	100	-	100	100	-	-	-	-	-	...
LACKING SPECIFIED HEATING EQUIPMENT OR NONE	100	-	-	-	-	-	-	-	-	-	-	...
ROOMS LACKING SPECIFIED HEAT SOURCE:												
OWNER OCCUPIED	69 500	2 000	8 600	5 100	10 100	10 200	10 400	12 000	6 200	3 100	1 700	19400
WITH SPECIFIED HEATING EQUIPMENT[1]	69 500	2 000	8 600	5 100	10 100	10 200	10 400	12 000	6 200	3 100	1 700	19400
NO ROOMS LACKING AIR DUCTS, REGISTERS, RADIATORS, OR HEATERS	64 500	2 000	7 500	4 900	9 400	9 400	9 600	11 300	5 800	3 000	1 700	19500
ROOMS LACKING AIR DUCTS, REGISTERS, RADIATORS, OR HEATERS	3 900	-	900	300	500	500	600	600	200	200	-	17300
1 ROOM	2 600	-	300	200	300	400	400	500	200	100	-	20100
2 ROOMS	700	-	200	-	100	100	100	100	-	-	-	...
3 ROOMS OR MORE	500	-	400	-	100	-	100	-	-	-	-	...
NOT REPORTED	1 100	100	100	-	200	200	200	100	100	-	-	19300
LACKING SPECIFIED HEATING EQUIPMENT OR NONE	-	-	-	-	-	-	-	-	-	-	-	-
RENTER OCCUPIED	33 900	2 200	9 000	6 900	7 100	4 100	2 700	1 200	300	200	-	9500
WITH SPECIFIED HEATING EQUIPMENT[1]	33 800	2 200	9 000	6 800	7 100	4 100	2 700	1 200	300	200	-	9500
NO ROOMS LACKING AIR DUCTS, REGISTERS, RADIATORS, OR HEATERS	30 900	2 200	8 300	6 000	6 400	3 800	2 400	1 200	300	200	-	9500
ROOMS LACKING AIR DUCTS, REGISTERS, RADIATORS, OR HEATERS	2 400	-	500	700	600	200	200	-	-	-	-	9700
1 ROOM	1 400	-	200	400	300	200	200	-	-	-	-	10400
2 ROOMS	800	-	300	300	200	-	-	-	-	-	-	...
3 ROOMS OR MORE	100	-	-	-	-	-	-	-	-	-	-	...
NOT REPORTED	500	-	100	100	-	100	100	-	-	-	-	...
LACKING SPECIFIED HEATING EQUIPMENT OR NONE	100	-	-	-	-	-	-	-	-	-	-	...

[1]EXCLUDES ROOM HEATERS WITHOUT FLUE OR VENT, FIREPLACES, STOVES, AND PORTABLE HEATERS.

TABLE B-4. INCOME OF FAMILIES AND PRIMARY INDIVIDUALS BY SELECTED NEIGHBORHOOD CHARACTERISTICS: 1979

(DATA BASED ON SAMPLE, SEE TEXT. FOR MINIMUM BASE FOR DERIVED FIGURES (PERCENT, MEDIAN, ETC.) AND MEANING OF SYMBOLS, SEE TEXT)

STANDARD METROPOLITAN STATISTICAL AREA OMAHA, NEBR.-IOWA IN CENTRAL CITY	TOTAL	LESS THAN $3,000	$3,000 TO $6,999	$7,000 TO $9,999	$10,000 TO $14,999	$15,000 TO $19,999	$20,000 TO $24,999	$25,000 TO $34,999	$35,000 TO $49,999	$50,000 TO $74,999	$75,000 OR MORE	MEDIAN (DOLLARS)
NEIGHBORHOOD CONDITIONS												
OWNER OCCUPIED	72 900	2 100	8 700	5 400	10 900	10 700	11 000	12 700	6 400	3 200	1 700	19300
NO STREET OR HIGHWAY NOISE	48 000	1 400	5 900	3 500	6 900	6 400	7 200	8 300	4 500	2 200	1 600	19900
WITH STREET OR HIGHWAY NOISE	24 600	700	2 700	1 900	3 900	4 300	3 800	4 300	1 900	1 000	200	18600
DOES NOT BOTHER	8 400	400	900	700	1 400	1 400	1 000	1 500	600	400	100	17900
BOTHERS A LITTLE	10 400	200	1 100	800	1 400	2 000	1 800	1 900	800	400	-	19300
BOTHERS VERY MUCH	4 900	100	600	400	900	800	600	700	400	200	-	17800
BOTHERS SO MUCH WOULD LIKE TO MOVE	900	-	-	-	200	-	300	100	100	-	-	...
NOT REPORTED	-	-	-	-	-	-	-	-	-	-	-	...
NOT REPORTED	300	-	-	100	-	-	-	-	-	-	-	...
NO AIRPLANE TRAFFIC NOISE	55 500	1 500	6 400	3 600	8 600	8 400	8 700	10 000	5 000	2 100	1 200	19600
WITH AIRPLANE TRAFFIC NOISE	17 200	600	2 300	1 700	2 300	2 400	2 300	2 700	1 400	1 100	500	18600
DOES NOT BOTHER	10 200	300	1 700	1 200	1 500	1 500	1 200	1 300	800	500	200	16300
BOTHERS A LITTLE	4 700	100	500	300	600	600	600	800	500	500	300	22800
BOTHERS VERY MUCH	1 800	100	200	100	200	300	300	400	100	100	-	20300
BOTHERS SO MUCH WOULD LIKE TO MOVE	-	-	-	-	-	-	-	-	-	-	-	...
NOT REPORTED	300	-	-	-	-	-	100	100	-	-	-	...
NOT REPORTED	200	-	-	100	-	-	-	-	-	-	-	...
NO HEAVY TRAFFIC	51 400	1 500	5 500	4 000	7 000	7 300	7 900	9 300	4 900	2 300	1 600	20200
WITH HEAVY TRAFFIC	21 200	500	3 200	1 300	3 900	3 400	3 100	3 400	1 500	900	100	17500
DOES NOT BOTHER	7 900	200	1 600	500	1 600	1 100	900	800	700	300	-	14700
BOTHERS A LITTLE	7 300	100	1 100	400	1 100	1 300	1 200	1 500	200	300	-	18600
BOTHERS VERY MUCH	5 300	100	500	400	900	800	700	1 000	500	300	-	19600
BOTHERS SO MUCH WOULD LIKE TO MOVE	700	-	-	-	200	100	200	100	-	-	-	...
NOT REPORTED	100	-	-	-	-	100	-	-	-	-	-	...
NOT REPORTED	200	-	-	100	-	-	-	-	-	-	-	...
NO STREETS IN NEED OF REPAIR	57 600	1 800	6 600	4 500	8 400	8 400	8 400	10 400	5 000	2 500	1 500	19400
WITH STREETS IN NEED OF REPAIR	15 000	300	2 200	800	2 500	2 200	2 500	2 300	1 400	700	200	19100
DOES NOT BOTHER	1 700	100	400	100	200	200	200	200	200	-	-	15900
BOTHERS A LITTLE	5 600	100	1 000	300	800	700	900	800	500	400	100	19200
BOTHERS VERY MUCH	7 200	100	700	300	1 400	1 400	1 300	1 100	600	200	100	19200
BOTHERS SO MUCH WOULD LIKE TO MOVE	400	-	-	-	-	-	100	100	-	-	-	...
NOT REPORTED	100	-	-	-	-	-	-	-	-	-	-	...
NOT REPORTED	300	-	-	100	-	-	-	-	-	-	-	...

TABLE B-4. INCOME OF FAMILIES AND PRIMARY INDIVIDUALS BY SELECTED NEIGHBORHOOD CHARACTERISTICS: 1979--CONTINUED

(DATA BASED ON SAMPLE, SEE TEXT. FOR MINIMUM BASE FOR DERIVED FIGURES (PERCENT, MEDIAN, ETC.) AND MEANING OF SYMBOLS, SEE TEXT)

STANDARD METROPOLITAN STATISTICAL AREA OMAHA, NEBR.-IOWA IN CENTRAL CITY	TOTAL	LESS THAN $3,000	$3,000 TO $6,999	$7,000 TO $9,999	$10,000 TO $14,999	$15,000 TO $19,999	$20,000 TO $24,999	$25,000 TO $34,999	$35,000 TO $49,999	$50,000 TO $74,999	$75,000 OR MORE	MEDIAN (DOLLARS)
NEIGHBORHOOD CONDITIONS--CONTINUED												
OWNER OCCUPIED--CONTINUED												
NO ROADS IMPASSABLE	57 900	1 600	7 300	4 600	8 900	8 500	8 000	9 800	5 300	2 400	1 500	18800
WITH ROADS IMPASSABLE	14 500	400	1 400	100	1 900	2 100	3 000	2 900	1 100	800	200	21200
DOES NOT BOTHER	2 400	100	400	200	100	500	500	100	200	200	100	19200
BOTHERS A LITTLE	5 200	200	700	-	500	700	900	1 300	500	200	-	21900
BOTHERS VERY MUCH	6 400	100	300	500	1 100	900	1 500	1 200	300	400	100	21100
BOTHERS SO MUCH WOULD LIKE TO MOVE	300	-	-	-	-	-	200	100	-	-	-	...
NOT REPORTED	200	-	-	-	-	-	-	100	-	-	-	...
NOT REPORTED	400	-	-	100	100	100	-	-	-	-	-	...
NO OCCUPIED HOUSING IN RUNDOWN CONDITION	65 500	1 800	7 700	4 900	9 600	9 500	9 900	11 600	6 100	3 000	1 700	19600
WITH OCCUPIED HOUSING IN RUNDOWN CONDITION	7 100	200	1 000	400	1 300	1 200	1 100	1 100	300	200	100	17500
DOES NOT BOTHER	700	-	200	-	200	100	100	-	-	-	-	...
BOTHERS A LITTLE	2 700	100	200	200	400	300	600	400	100	100	-	19400
BOTHERS VERY MUCH	3 200	100	500	200	600	600	300	500	200	100	-	17000
BOTHERS SO MUCH WOULD LIKE TO MOVE	200	-	-	-	-	-	100	-	-	-	-	...
NOT REPORTED	300	-	-	-	100	100	-	100	-	-	-	...
NOT REPORTED	200	-	-	100	-	-	-	-	-	-	-	...
NO COMMERCIAL OR NONRESIDENTIAL ACTIVITIES	65 000	1 800	7 800	4 800	9 600	9 000	10 000	11 500	5 900	3 000	1 700	19700
WITH COMMERCIAL OR NONRESIDENTIAL ACTIVITIES	7 700	300	1 000	500	1 300	1 600	1 000	1 200	600	200	-	17400
DOES NOT BOTHER	4 800	200	800	100	800	900	800	800	400	100	-	17900
BOTHERS A LITTLE	1 200	-	100	100	100	300	100	300	100	-	-	19200
BOTHERS VERY MUCH	1 300	100	100	200	300	300	100	100	-	-	-	14900
BOTHERS SO MUCH WOULD LIKE TO MOVE	200	-	-	-	-	100	-	-	-	-	-	...
NOT REPORTED	200	-	-	-	-	-	-	-	-	-	-	...
NOT REPORTED	200	-	-	100	-	-	-	-	-	-	-	...
NO ODORS, SMOKE, OR GAS	67 200	2 000	7 800	4 800	10 000	9 600	10 200	11 800	6 300	3 100	1 700	19700
WITH ODORS, SMOKE, OR GAS	5 500	100	900	500	900	1 100	900	900	100	100	-	17000
DOES NOT BOTHER	800	-	100	-	-	200	100	300	100	-	-	...
BOTHERS A LITTLE	1 900	-	300	300	400	300	200	100	100	100	-	18100
BOTHERS VERY MUCH	2 300	100	400	200	400	400	400	400	-	-	-	16200
BOTHERS SO MUCH WOULD LIKE TO MOVE	400	-	-	-	-	100	100	100	-	-	-	...
NOT REPORTED	100	-	-	-	-	-	-	-	-	-	-	...
NOT REPORTED	200	-	-	100	-	-	-	-	-	-	-	...
ADEQUATE STREET LIGHTS	67 900	2 000	8 100	5 100	10 100	10 000	10 300	11 700	6 100	3 000	1 500	19300
INADEQUATE STREET LIGHTS	4 600	-	600	100	800	600	700	900	300	200	300	20900
DOES NOT BOTHER	900	-	100	-	100	100	100	100	100	-	100	...
BOTHERS A LITTLE	1 900	-	300	-	300	200	300	400	100	100	100	21400
BOTHERS VERY MUCH	1 500	-	200	-	300	100	200	300	100	100	-	19700
BOTHERS SO MUCH WOULD LIKE TO MOVE	100	-	-	-	-	100	-	-	-	-	-	...
NOT REPORTED	200	-	-	-	-	-	-	-	-	-	-	...
NOT REPORTED	400	-	-	200	-	100	-	-	-	-	-	...
NO NEIGHBORHOOD CRIME	59 800	1 600	6 900	4 400	9 200	8 800	9 100	10 700	5 200	2 400	1 600	19400
WITH NEIGHBORHOOD CRIME	12 700	500	1 700	1 000	1 700	1 900	1 900	2 000	1 200	700	100	19100
DOES NOT BOTHER	1 000	-	100	-	200	200	100	100	-	100	-	...
BOTHERS A LITTLE	3 800	100	400	400	400	500	700	600	500	100	-	20000
BOTHERS VERY MUCH	7 000	200	1 000	500	1 000	1 000	1 000	1 100	700	400	100	19000
BOTHERS SO MUCH WOULD LIKE TO MOVE	800	100	200	-	100	100	100	-	-	100	-	...
NOT REPORTED	200	-	-	-	-	-	-	-	-	-	-	...
NOT REPORTED	300	-	100	100	-	-	-	-	-	-	-	...
NO TRASH, LITTER, OR JUNK	59 700	1 700	7 000	4 000	8 500	8 400	9 100	11 100	5 600	2 700	1 700	20100
WITH TRASH, LITTER, OR JUNK	12 900	400	1 700	1 300	2 400	2 300	1 900	1 500	800	500	100	16500
DOES NOT BOTHER	1 800	100	300	300	500	100	200	-	100	100	-	12600
BOTHERS A LITTLE	3 600	100	500	400	400	900	600	400	300	-	-	17700
BOTHERS VERY MUCH	7 100	200	800	600	1 400	1 300	1 000	1 000	300	300	-	16600
BOTHERS SO MUCH WOULD LIKE TO MOVE	300	-	100	-	-	-	100	100	-	-	-	...
NOT REPORTED	100	-	-	-	-	-	-	-	-	-	-	...
NOT REPORTED	200	-	-	100	-	-	-	100	-	-	-	...
NO BOARDED-UP OR ABANDONED STRUCTURES	68 700	1 900	8 000	5 100	10 000	9 900	10 600	12 300	6 300	3 000	1 700	19800
WITH BOARDED-UP OR ABANDONED STRUCTURES	3 900	100	700	200	900	800	400	300	100	200	100	14600
DOES NOT BOTHER	900	-	300	100	-	200	-	100	-	-	-	...
BOTHERS A LITTLE	1 100	-	100	-	400	200	200	-	-	-	-	15000
BOTHERS VERY MUCH	1 600	-	200	100	400	300	100	200	-	100	-	14800
BOTHERS SO MUCH WOULD LIKE TO MOVE	-	-	-	-	-	-	-	-	-	-	-	...
NOT REPORTED	200	100	-	-	100	-	-	100	-	-	-	...
NOT REPORTED	200	100	-	100	-	100	-	-	-	-	-	...
RENTER OCCUPIED	44 000	3 100	11 800	8 400	9 700	4 900	3 200	1 900	500	400	-	9500
NO STREET OR HIGHWAY NOISE	29 000	2 000	8 000	5 100	6 300	3 300	2 300	1 300	300	300	-	9700
WITH STREET OR HIGHWAY NOISE	14 900	1 100	3 800	3 400	3 400	1 600	800	500	100	100	-	9300
DOES NOT BOTHER	5 700	300	1 700	1 300	1 100	600	300	200	-	100	-	8900
BOTHERS A LITTLE	6 900	600	1 700	1 600	1 700	800	300	100	100	-	-	9300
BOTHERS VERY MUCH	1 600	100	400	300	400	100	100	100	-	-	-	9700
BOTHERS SO MUCH WOULD LIKE TO MOVE	600	100	100	100	200	100	-	-	-	-	-	...
NOT REPORTED	-	-	-	-	-	-	-	-	-	-	-	...
NOT REPORTED	100	-	-	-	-	-	-	-	-	-	-	...
NO AIRPLANE TRAFFIC NOISE	37 400	2 400	10 000	7 300	8 300	4 200	2 800	1 500	400	400	-	9600
WITH AIRPLANE TRAFFIC NOISE	6 500	700	1 700	1 100	1 400	700	400	300	-	100	-	9200
DOES NOT BOTHER	4 800	600	1 300	700	1 100	500	300	200	-	-	-	9200
BOTHERS A LITTLE	1 300	-	300	400	200	100	100	100	-	100	-	9200
BOTHERS VERY MUCH	400	-	100	-	100	-	-	-	-	-	-	...
BOTHERS SO MUCH WOULD LIKE TO MOVE	-	-	-	-	-	-	-	-	-	-	-	-
NOT REPORTED	-	-	-	-	-	-	-	-	-	-	-	-
NOT REPORTED	100	-	-	-	-	-	-	-	-	-	-	...
NO HEAVY TRAFFIC	31 200	1 900	8 500	5 700	6 900	3 800	2 300	1 300	400	400	-	9700
WITH HEAVY TRAFFIC	12 600	1 200	3 300	2 700	2 800	1 200	800	500	100	-	-	9000
DOES NOT BOTHER	5 700	500	1 900	1 300	900	500	200	200	-	-	-	7900
BOTHERS A LITTLE	4 600	400	1 100	800	1 300	500	300	100	100	-	-	9900
BOTHERS VERY MUCH	1 900	100	100	500	500	100	100	100	-	-	-	10100
BOTHERS SO MUCH WOULD LIKE TO MOVE	300	100	-	100	100	-	-	-	-	-	-	...
NOT REPORTED	100	-	-	-	-	-	100	-	-	-	-	...
NOT REPORTED	100	-	-	-	-	-	-	-	-	-	-	...

TABLE B-4. INCOME OF FAMILIES AND PRIMARY INDIVIDUALS BY SELECTED NEIGHBORHOOD CHARACTERISTICS: 1979--CONTINUED

(DATA BASED ON SAMPLE, SEE TEXT. FOR MINIMUM BASE FOR DERIVED FIGURES (PERCENT, MEDIAN, ETC.) AND MEANING OF SYMBOLS, SEE TEXT)

STANDARD METROPOLITAN STATISTICAL AREA OMAHA, NEBR.-IOWA IN CENTRAL CITY	TOTAL	LESS THAN $3,000	$3,000 TO $6,999	$7,000 TO $9,999	$10,000 TO $14,999	$15,000 TO $19,999	$20,000 TO $24,999	$25,000 TO $34,999	$35,000 TO $49,999	$50,000 TO $74,999	$75,000 OR MORE	MEDIAN (DOLLARS)
NEIGHBORHOOD CONDITIONS--CONTINUED												
RENTER OCCUPIED--CONTINUED												
NO STREETS IN NEED OF REPAIR	36 200	2 600	10 200	6 700	7 600	4 000	2 700	1 600	400	300	-	9300
WITH STREETS IN NEED OF REPAIR	7 700	400	1 600	1 700	2 000	900	500	300	100	100	-	10100
DOES NOT BOTHER	1 300	200	200	400	100	100	-	100	-	-	-	8700
BOTHERS A LITTLE	2 800	100	700	600	600	400	100	100	100	100	-	10100
BOTHERS VERY MUCH	3 100	100	600	600	1 200	300	200	-	-	-	-	11100
BOTHERS SO MUCH WOULD LIKE TO MOVE	300	-	-	100	100	100	-	-	-	-	-	...
NOT REPORTED	100	-	-	-	-	-	-	-	-	-	-	...
NOT REPORTED	100	-	-	-	100	-	-	-	-	-	-	...
NO ROADS IMPASSABLE	34 400	2 400	9 500	6 800	7 600	3 500	2 500	1 400	300	300	-	9300
WITH ROADS IMPASSABLE	8 000	500	2 000	1 500	1 700	1 200	600	200	-	100	-	9900
DOES NOT BOTHER	1 400	100	400	200	300	100	-	100	-	-	-	9600
BOTHERS A LITTLE	3 000	300	700	600	500	500	200	100	-	100	-	9900
BOTHERS VERY MUCH	3 200	100	800	700	700	500	300	-	-	-	-	9800
BOTHERS SO MUCH WOULD LIKE TO MOVE	200	-	-	-	100	-	-	-	-	-	-	...
NOT REPORTED	200	-	100	-	-	-	-	-	-	-	-	...
NOT REPORTED	1 600	200	200	200	400	200	-	200	100	-	-	13100
NO OCCUPIED HOUSING IN RUNDOWN CONDITION	39 000	2 800	10 600	6 900	8 300	4 500	3 000	1 800	500	400	-	9600
WITH OCCUPIED HOUSING IN RUNDOWN CONDITION	4 900	300	1 200	1 500	1 300	400	100	-	-	-	-	9000
DOES NOT BOTHER	900	-	300	200	300	100	-	-	-	-	-	...
BOTHERS A LITTLE	1 900	200	500	600	600	100	-	-	-	-	-	8700
BOTHERS VERY MUCH	1 700	-	300	700	400	100	100	-	-	-	-	9200
BOTHERS SO MUCH WOULD LIKE TO MOVE	100	-	-	-	-	100	-	-	-	-	-	...
NOT REPORTED	100	100	-	-	-	-	-	-	-	-	-	...
NOT REPORTED	100	-	-	-	-	-	-	-	-	-	-	...
NO COMMERCIAL OR NONRESIDENTIAL ACTIVITIES	34 100	2 400	8 500	6 400	8 000	4 100	2 300	1 300	500	400	-	9900
WITH COMMERCIAL OR NONRESIDENTIAL ACTIVITIES	9 800	600	3 400	2 000	1 600	800	800	600	-	-	-	8300
DOES NOT BOTHER	8 300	600	2 800	1 800	1 200	800	500	500	-	-	-	8200
BOTHERS A LITTLE	900	100	300	-	300	-	100	-	-	-	-	...
BOTHERS VERY MUCH	400	-	100	-	-	-	100	-	-	-	-	...
BOTHERS SO MUCH WOULD LIKE TO MOVE	100	-	-	-	-	-	-	-	-	-	-	...
NOT REPORTED	100	-	-	-	-	-	-	-	-	-	-	...
NOT REPORTED	100	-	-	-	100	-	-	-	-	-	-	...
NO ODORS, SMOKE, OR GAS	40 400	2 800	11 000	8 100	8 200	4 600	3 000	1 800	500	400	-	9400
WITH ODORS, SMOKE, OR GAS	3 400	200	800	400	1 400	300	200	-	-	-	-	11000
DOES NOT BOTHER	800	-	100	-	500	100	-	-	-	-	-	...
BOTHERS A LITTLE	1 100	200	200	100	400	100	-	-	-	-	-	10700
BOTHERS VERY MUCH	1 300	-	400	200	400	-	100	-	-	-	-	8800
BOTHERS SO MUCH WOULD LIKE TO MOVE	200	-	-	-	100	100	-	-	-	-	-	...
NOT REPORTED	-	-	-	-	-	-	-	-	-	-	-	-
NOT REPORTED	200	-	-	-	100	-	-	-	-	-	-	...
ADEQUATE STREET LIGHTS	39 100	2 600	10 800	7 200	8 700	4 100	2 800	1 800	500	400	-	9500
INADEQUATE STREET LIGHTS	4 800	500	900	1 200	900	800	400	-	-	-	-	9400
DOES NOT BOTHER	700	100	100	100	100	100	-	-	-	-	-	...
BOTHERS A LITTLE	1 400	100	400	200	400	200	-	-	-	-	-	9100
BOTHERS VERY MUCH	2 400	200	400	800	300	500	200	-	-	-	-	9200
BOTHERS SO MUCH WOULD LIKE TO MOVE	100	-	-	-	-	100	-	-	-	-	-	...
NOT REPORTED	100	-	-	-	-	-	-	-	-	-	-	...
NOT REPORTED	100	-	-	-	-	-	-	-	-	-	-	...
NO NEIGHBORHOOD CRIME	33 900	2 200	9 500	5 700	7 300	4 100	2 600	1 400	500	400	-	9700
WITH NEIGHBORHOOD CRIME	9 700	900	2 200	2 700	2 200	800	500	300	-	-	-	9000
DOES NOT BOTHER	700	-	300	100	100	-	-	-	-	-	-	...
BOTHERS A LITTLE	2 700	200	500	800	600	300	200	-	-	-	-	9400
BOTHERS VERY MUCH	5 100	500	1 100	1 500	1 300	400	200	100	-	-	-	8900
BOTHERS SO MUCH WOULD LIKE TO MOVE	1 100	100	200	300	200	100	-	100	-	-	-	8700
NOT REPORTED	-	-	-	-	-	-	-	-	-	-	-	-
NOT REPORTED	400	-	100	-	100	-	-	100	-	-	-	...
NO TRASH, LITTER, OR JUNK	35 100	2 500	9 500	6 000	7 600	3 900	2 700	1 800	400	400	-	9700
WITH TRASH, LITTER, OR JUNK	8 700	500	2 100	2 400	2 000	1 000	400	100	-	-	-	9100
DOES NOT BOTHER	500	-	200	200	-	-	-	-	-	-	-	...
BOTHERS A LITTLE	4 100	300	1 000	1 300	800	400	100	-	-	-	-	8700
BOTHERS VERY MUCH	3 800	200	800	900	1 000	400	300	100	-	-	-	9800
BOTHERS SO MUCH WOULD LIKE TO MOVE	300	-	-	-	200	100	-	-	-	-	-	...
NOT REPORTED	-	-	-	-	-	-	-	-	-	-	-	-
NOT REPORTED	200	-	-	-	-	-	-	-	-	-	-	...
NO BOARDED-UP OR ABANDONED STRUCTURES	40 400	2 700	11 000	7 500	8 800	4 500	3 000	1 900	500	400	-	9600
WITH BOARDED-UP OR ABANDONED STRUCTURES	3 400	300	800	900	800	400	100	-	-	-	-	8900
DOES NOT BOTHER	1 400	100	400	400	200	200	-	-	-	-	-	8500
BOTHERS A LITTLE	900	100	200	200	300	-	-	-	-	-	-	...
BOTHERS VERY MUCH	1 100	100	200	300	200	200	100	-	-	-	-	...
BOTHERS SO MUCH WOULD LIKE TO MOVE	-	-	-	-	-	-	-	-	-	-	-	...
NOT REPORTED	-	-	-	-	-	-	-	-	-	-	-	-
NOT REPORTED	200	-	-	-	100	-	-	-	-	-	-	...
NEIGHBORHOOD CONDITIONS AND WISH TO MOVE[1]												
OWNER OCCUPIED	72 900	2 100	8 700	5 400	10 900	10 700	11 000	12 700	6 400	3 200	1 700	19300
NO BOTHERSOME NEIGHBORHOOD CONDITIONS	29 100	1 000	3 500	2 600	3 500	4 500	3 700	5 300	2 800	1 200	900	19300
WITH BOTHERSOME NEIGHBORHOOD CONDITIONS	43 700	1 000	5 200	2 700	7 300	6 300	7 300	7 400	3 600	2 000	800	19400
HOUSEHOLD WOULD NOT LIKE TO MOVE	40 600	900	4 800	2 700	6 900	5 900	6 700	6 700	3 400	1 800	800	19200
HOUSEHOLD WOULD LIKE TO MOVE	2 600	200	300	-	300	300	600	500	200	200	-	21300
NOT REPORTED	500	-	-	-	100	-	-	200	-	-	-	...
NOT REPORTED	100	-	-	100	-	-	-	-	-	-	-	...
RENTER OCCUPIED	44 000	3 100	11 800	8 400	9 700	4 900	3 200	1 900	500	400	-	9500
NO BOTHERSOME NEIGHBORHOOD CONDITIONS	18 900	1 400	5 700	2 800	3 700	1 800	1 700	1 200	300	200	-	9600
WITH BOTHERSOME NEIGHBORHOOD CONDITIONS	25 000	1 700	6 200	5 600	5 900	3 100	1 500	700	100	200	-	9500
HOUSEHOLD WOULD NOT LIKE TO MOVE	22 700	1 500	5 800	5 100	5 100	2 900	1 300	500	100	200	-	9400
HOUSEHOLD WOULD LIKE TO MOVE	2 000	200	300	400	700	200	100	100	-	-	-	10600
NOT REPORTED	200	-	100	-	-	-	-	-	-	-	-	...
NOT REPORTED	100	-	-	-	-	-	-	-	-	-	-	...

[1]WISH TO MOVE ONLY RELATES TO RESPONDENT'S OPINION OF SPECIFIC NEIGHBORHOOD CONDITIONS.

TABLE B-4. INCOME OF FAMILIES AND PRIMARY INDIVIDUALS BY SELECTED NEIGHBORHOOD CHARACTERISTICS: 1979--CONTINUED

(DATA BASED ON SAMPLE, SEE TEXT. FOR MINIMUM BASE FOR DERIVED FIGURES (PERCENT, MEDIAN, ETC.) AND MEANING OF SYMBOLS, SEE TEXT)

STANDARD METROPOLITAN STATISTICAL AREA OMAHA, NEBR.-IOWA IN CENTRAL CITY	TOTAL	LESS THAN $3,000	$3,000 TO $6,999	$7,000 TO $9,999	$10,000 TO $14,999	$15,000 TO $19,999	$20,000 TO $24,999	$25,000 TO $34,999	$35,000 TO $49,999	$50,000 TO $74,999	$75,000 OR MORE	MEDIAN (DOLLARS)
NEIGHBORHOOD SERVICES												
OWNER OCCUPIED	72 900	2 100	8 700	5 400	10 900	10 700	11 000	12 700	6 400	3 200	1 700	19300
SATISFACTORY PUBLIC TRANSPORTATION	58 600	1 600	7 500	4 500	9 300	9 000	9 100	10 000	4 200	2 100	1 400	18600
UNSATISFACTORY PUBLIC TRANSPORTATION	8 300	300	800	500	1 000	800	1 100	1 700	1 400	600	200	23800
DOES NOT BOTHER	3 100	100	300	-	300	200	500	600	600	300	100	25000
BOTHERS A LITTLE	2 400	-	100	200	300	200	200	700	400	100	-	26400
BOTHERS VERY MUCH	2 500	100	300	200	300	300	300	300	400	-	100	19600
BOTHERS SO MUCH WOULD LIKE TO MOVE	-	-	-	-	-	-	-	-	-	-	-	-
NOT REPORTED	200	-	-	-	100	-	-	100	-	-	-	...
DON'T KNOW	5 800	200	500	400	600	900	800	1 000	800	600	100	21900
NOT REPORTED	100	-	-	100	-	-	-	-	-	-	-	...
SATISFACTORY SCHOOLS	62 400	1 300	6 900	4 500	9 200	9 300	9 900	11 100	5 800	2 800	1 500	20000
UNSATISFACTORY SCHOOLS	2 000	-	200	100	300	500	200	400	200	-	-	18500
DOES NOT BOTHER	500	-	100	-	-	100	100	-	100	-	-	...
BOTHERS A LITTLE	300	-	100	-	-	-	-	-	-	-	-	...
BOTHERS VERY MUCH	1 100	-	-	100	200	300	100	300	-	-	-	...
BOTHERS SO MUCH WOULD LIKE TO MOVE	100	-	-	-	-	100	-	-	-	-	-	...
NOT REPORTED	-	-	-	-	-	-	-	-	-	-	-	...
DON'T KNOW	8 300	700	1 600	700	1 400	900	900	1 200	400	300	200	14100
NOT REPORTED	100	-	-	100	-	-	-	-	-	-	-	...
SATISFACTORY SHOPPING	63 800	1 600	6 600	4 400	9 600	9 600	10 100	11 700	5 800	3 000	1 400	20000
UNSATISFACTORY SHOPPING	8 800	400	2 100	900	1 200	1 100	900	1 000	600	200	400	13900
DOES NOT BOTHER	2 400	-	400	300	300	400	200	300	200	100	100	16600
BOTHERS A LITTLE	3 000	-	700	200	400	500	200	400	200	-	100	15300
BOTHERS VERY MUCH	3 200	400	900	200	400	200	400	300	200	-	100	10800
BOTHERS SO MUCH WOULD LIKE TO MOVE	100	-	-	-	100	-	-	-	-	-	-	...
NOT REPORTED	-	-	-	-	-	-	-	-	-	-	-	...
DON'T KNOW	100	-	-	-	100	-	-	-	-	-	-	...
NOT REPORTED	100	-	-	100	-	-	-	-	-	-	-	...
SATISFACTORY POLICE PROTECTION	65 600	1 700	7 300	4 900	10 100	9 500	10 100	11 500	6 000	2 800	1 700	19600
UNSATISFACTORY POLICE PROTECTION	3 400	200	700	200	500	600	400	500	200	-	-	15900
DOES NOT BOTHER	500	-	100	-	100	100	100	-	100	-	-	...
BOTHERS A LITTLE	1 100	-	200	-	200	300	100	200	-	-	-	16500
BOTHERS VERY MUCH	1 600	100	400	100	100	200	200	200	100	-	-	15400
BOTHERS SO MUCH WOULD LIKE TO MOVE	200	-	-	-	-	-	100	-	-	-	-	...
NOT REPORTED	-	-	-	-	-	-	-	-	-	-	-	...
DON'T KNOW	3 700	200	700	300	300	600	500	700	200	300	-	18400
NOT REPORTED	100	-	-	100	-	-	-	-	-	-	-	...
SATISFACTORY OUTDOOR RECREATION FACILITIES	54 800	1 000	5 200	3 900	8 500	8 400	8 900	10 300	4 900	2 500	1 200	20200
UNSATISFACTORY OUTDOOR RECREATION FACILITIES	13 500	700	2 100	1 100	1 800	1 800	1 900	2 100	1 100	500	500	18200
DOES NOT BOTHER	6 800	400	1 600	800	1 100	400	800	700	600	100	200	12600
BOTHERS A LITTLE	4 200	200	300	100	500	1 000	500	800	400	200	200	20000
BOTHERS VERY MUCH	2 000	100	100	-	-	300	500	500	100	100	100	23600
BOTHERS SO MUCH WOULD LIKE TO MOVE	100	-	-	-	-	-	-	-	-	-	-	...
NOT REPORTED	400	-	-	100	100	-	-	-	-	-	-	...
DON'T KNOW	4 400	400	1 400	300	600	600	200	200	400	200	-	10700
NOT REPORTED	200	-	100	100	-	-	-	-	-	-	-	...
SATISFACTORY HOSPITALS OR HEALTH CLINICS	63 800	1 600	7 300	4 400	10 000	9 400	9 500	11 100	5 900	2 900	1 700	19600
UNSATISFACTORY HOSPITALS OR HEALTH CLINICS	8 000	300	1 300	900	900	1 300	1 200	1 400	500	300	-	17600
DOES NOT BOTHER	4 700	200	300	700	500	900	700	800	400	200	-	18400
BOTHERS A LITTLE	2 000	-	500	100	300	200	400	300	-	-	-	15100
BOTHERS VERY MUCH	900	-	300	-	100	100	100	100	-	100	-	...
BOTHERS SO MUCH WOULD LIKE TO MOVE	-	-	-	-	-	-	-	-	-	-	-	-
NOT REPORTED	400	-	-	-	-	100	-	100	-	-	-	...
DON'T KNOW	800	100	100	-	-	100	200	200	-	-	-	...
NOT REPORTED	200	-	-	100	-	-	-	-	100	-	-	...
RENTER OCCUPIED	44 000	3 100	11 800	8 400	9 700	4 900	3 200	1 900	500	400	-	9500
SATISFACTORY PUBLIC TRANSPORTATION	37 900	2 700	10 700	7 300	8 300	4 100	2 500	1 700	300	300	-	9300
UNSATISFACTORY PUBLIC TRANSPORTATION	2 900	200	600	500	500	500	300	100	100	-	-	11100
DOES NOT BOTHER	800	-	100	100	200	200	100	-	100	-	-	...
BOTHERS A LITTLE	700	-	100	200	-	200	-	-	-	-	-	...
BOTHERS VERY MUCH	1 200	100	300	100	300	100	100	-	-	-	-	8900
BOTHERS SO MUCH WOULD LIKE TO MOVE	100	-	-	-	-	-	-	-	-	-	-	...
NOT REPORTED	100	-	-	-	-	-	-	-	-	-	-	...
DON'T KNOW	3 200	200	400	700	900	400	300	100	-	100	-	11200
NOT REPORTED	100	-	-	-	-	-	-	-	-	-	-	...
SATISFACTORY SCHOOLS	28 100	2 000	7 600	5 500	6 100	3 200	2 100	1 300	100	300	-	9500
UNSATISFACTORY SCHOOLS	1 000	100	300	100	200	100	100	-	-	-	-	...
DOES NOT BOTHER	200	100	100	-	-	-	-	-	-	-	-	...
BOTHERS A LITTLE	200	-	200	-	100	-	-	-	-	-	-	...
BOTHERS VERY MUCH	400	-	-	100	100	-	100	-	-	-	-	...
BOTHERS SO MUCH WOULD LIKE TO MOVE	100	-	-	-	-	100	-	-	-	-	-	...
NOT REPORTED	-	-	-	-	-	-	-	-	-	-	-	...
DON'T KNOW	14 800	1 000	3 900	2 800	3 300	1 700	1 000	500	400	100	-	9600
NOT REPORTED	100	-	-	-	-	-	-	-	-	-	-	...
SATISFACTORY SHOPPING	37 700	2 500	9 500	7 500	8 700	4 100	2 900	1 800	300	400	-	9800
UNSATISFACTORY SHOPPING	6 000	500	2 400	900	900	800	300	100	100	-	-	7500
DOES NOT BOTHER	900	100	300	100	100	100	-	-	-	-	-	...
BOTHERS A LITTLE	2 500	200	1 100	300	300	500	-	100	100	-	-	7700
BOTHERS VERY MUCH	2 400	100	1 000	500	300	200	200	-	-	-	-	7100
BOTHERS SO MUCH WOULD LIKE TO MOVE	100	100	-	-	-	-	-	-	-	-	-	...
NOT REPORTED	100	-	-	-	-	-	-	-	-	-	-	...
DON'T KNOW	200	100	-	-	-	-	-	-	-	-	-	...
NOT REPORTED	100	-	-	-	-	-	-	-	-	-	-	...
SATISFACTORY POLICE PROTECTION	37 500	2 600	10 000	6 800	8 400	4 300	3 000	1 800	400	300	-	9800
UNSATISFACTORY POLICE PROTECTION	2 700	200	900	800	400	300	100	-	-	-	-	8100
DOES NOT BOTHER	300	-	-	100	-	-	-	-	-	-	-	...
BOTHERS A LITTLE	400	-	200	200	-	100	100	-	-	-	-	...
BOTHERS VERY MUCH	1 600	100	600	300	300	100	-	-	-	-	-	7500
BOTHERS SO MUCH WOULD LIKE TO MOVE	200	-	-	-	-	100	-	-	-	-	-	...
NOT REPORTED	-	-	-	-	-	-	-	-	-	-	-	-
DON'T KNOW	3 600	300	1 000	900	700	300	100	100	100	100	-	8700
NOT REPORTED	200	-	-	-	100	-	-	-	-	-	-	...

TABLE B-4. INCOME OF FAMILIES AND PRIMARY INDIVIDUALS BY SELECTED NEIGHBORHOOD CHARACTERISTICS: 1979--CONTINUED

(DATA BASED ON SAMPLE, SEE TEXT. FOR MINIMUM BASE FOR DERIVED FIGURES (PERCENT, MEDIAN, ETC.) AND MEANING OF SYMBOLS, SEE TEXT)

STANDARD METROPOLITAN STATISTICAL AREA OMAHA, NEBR.-IOWA IN CENTRAL CITY	TOTAL	LESS THAN $3,000	$3,000 TO $6,999	$7,000 TO $9,999	$10,000 TO $14,999	$15,000 TO $19,999	$20,000 TO $24,999	$25,000 TO $34,999	$35,000 TO $49,999	$50,000 TO $74,999	$75,000 OR MORE	MEDIAN (DOLLARS)
NEIGHBORHOOD SERVICES--CONTINUED												
RENTER OCCUPIED--CONTINUED												
SATISFACTORY OUTDOOR RECREATION FACILITIES	30 900	1 700	7 400	5 700	7 600	3 700	2 500	1 500	300	400	-	10400
UNSATISFACTORY OUTDOOR RECREATION FACILITIES	8 800	700	2 900	1 900	1 600	900	400	200	100	-	-	8300
DOES NOT BOTHER	3 800	300	1 300	600	600	400	300	-	100	-	-	8200
BOTHERS A LITTLE	2 700	200	700	800	700	200	-	100	-	-	-	8700
BOTHERS VERY MUCH	1 900	100	800	300	200	200	-	-	-	-	-	6900
BOTHERS SO MUCH WOULD LIKE TO MOVE	200	-	-	-	100	100	100	-	-	-	-	...
NOT REPORTED	200	-	-	100	-	-	-	-	-	-	-	...
DON'T KNOW	4 200	600	1 500	900	500	300	200	100	-	-	-	6800
NOT REPORTED	100	-	-	-	-	-	-	-	-	-	-	...
SATISFACTORY HOSPITALS OR HEALTH CLINICS	38 700	2 500	10 600	7 200	8 700	4 500	2 700	1 600	500	300	-	9600
UNSATISFACTORY HOSPITALS OR HEALTH CLINICS	4 200	400	1 000	900	600	400	400	200	-	100	-	9000
DOES NOT BOTHER	1 500	100	200	300	200	300	300	100	-	-	-	13700
BOTHERS A LITTLE	1 500	200	600	300	200	100	100	100	-	-	-	7600
BOTHERS VERY MUCH	800	200	200	200	100	-	-	-	-	-	-	...
BOTHERS SO MUCH WOULD LIKE TO MOVE	100	-	-	-	100	-	-	-	-	-	-	...
NOT REPORTED	200	-	-	100	-	-	-	-	-	-	-	...
DON'T KNOW	1 000	100	100	300	300	-	-	-	-	-	-	...
NOT REPORTED	100	-	-	-	-	-	-	-	-	-	-	...
NEIGHBORHOOD SERVICES AND WISH TO MOVE[1]												
OWNER OCCUPIED	72 900	2 100	8 700	5 400	10 900	10 700	11 000	12 700	6 400	3 200	1 700	19300
WITH SATISFACTORY NEIGHBORHOOD SERVICES	43 500	1 000	4 000	2 800	7 300	6 600	7 300	8 000	3 500	1 900	1 000	20000
WITH UNSATISFACTORY NEIGHBORHOOD SERVICES	29 300	1 100	4 700	2 500	3 600	4 100	3 700	4 600	2 900	1 300	800	18400
HOUSEHOLD WOULD NOT LIKE TO MOVE	700	100	-	-	200	-	100	100	-	-	-	...
HOUSEHOLD WOULD LIKE TO MOVE	500	-	-	-	100	100	100	-	-	-	-	...
NOT REPORTED	28 100	900	4 600	2 400	3 300	4 000	3 500	4 500	2 900	1 300	800	18500
NOT REPORTED	100	-	-	100	-	-	-	-	-	-	-	...
RENTER OCCUPIED	44 000	3 100	11 800	8 400	9 700	4 900	3 200	1 900	500	400	-	9500
WITH SATISFACTORY NEIGHBORHOOD SERVICES	26 600	1 700	6 600	5 100	6 600	2 800	2 000	1 400	100	300	-	10000
WITH UNSATISFACTORY NEIGHBORHOOD SERVICES	17 300	1 400	5 300	3 400	3 100	2 100	1 100	500	300	100	-	8800
HOUSEHOLD WOULD NOT LIKE TO MOVE	200	-	-	-	-	-	-	100	-	-	-	...
HOUSEHOLD WOULD LIKE TO MOVE	500	100	-	100	100	100	-	-	-	-	-	...
NOT REPORTED	16 700	1 300	5 300	3 300	2 900	2 000	1 100	300	300	100	-	8700
NOT REPORTED	100	-	-	-	-	-	-	-	-	-	-	...
OVERALL OPINION OF NEIGHBORHOOD												
OWNER OCCUPIED	72 900	2 100	8 700	5 400	10 900	10 700	11 000	12 700	6 400	3 200	1 700	19300
EXCELLENT	33 600	600	2 900	2 000	4 500	4 600	4 400	6 800	3 900	2 300	1 500	22500
GOOD	31 400	800	4 700	2 600	5 400	4 600	5 500	4 900	2 200	600	200	17500
FAIR	6 500	500	900	800	800	1 300	900	800	200	200	-	16100
POOR	1 200	100	300	-	200	200	100	200	100	-	-	14400
NOT REPORTED	100	-	-	100	-	-	-	-	-	-	-	...
HOUSEHOLD WOULD LIKE TO MOVE[2]	2 600	200	300	-	300	300	600	500	200	200	-	21300
EXCELLENT	600	-	-	-	-	100	-	100	-	100	-	...
GOOD	800	-	100	-	100	-	300	200	100	-	-	...
FAIR	900	-	100	-	200	100	200	100	-	-	-	...
POOR	300	100	-	-	100	-	-	-	-	-	-	...
NOT REPORTED	-	-	-	-	-	-	-	-	-	-	-	-
HOUSEHOLD WOULD NOT LIKE TO MOVE[2]	69 700	1 900	8 400	5 300	10 400	10 400	10 400	12 000	6 200	3 000	1 700	19200
EXCELLENT	32 800	600	2 800	2 000	4 400	4 500	4 400	6 600	3 900	2 300	1 500	22500
GOOD	30 400	800	4 600	2 600	5 300	4 600	5 200	4 600	2 100	600	200	17200
FAIR	5 500	400	700	800	600	1 200	700	600	200	100	-	15800
POOR	900	100	200	-	100	200	100	100	100	-	-	...
NOT REPORTED	-	-	-	-	-	-	-	-	-	-	-	...
NOT REPORTED	600	-	-	100	100	-	-	200	-	-	-	...
RENTER OCCUPIED	44 000	3 100	11 800	8 400	9 700	4 900	3 200	1 900	500	400	-	9500
EXCELLENT	11 800	600	2 500	1 800	2 600	1 800	1 300	700	200	200	-	11800
GOOD	22 600	1 300	6 500	4 600	4 800	2 400	1 500	1 100	200	200	-	9300
FAIR	8 300	800	2 600	1 700	2 100	800	200	100	-	-	-	8300
POOR	1 100	200	200	300	100	100	100	-	-	-	-	...
NOT REPORTED	200	100	-	-	100	-	-	-	-	-	-	...
HOUSEHOLD WOULD LIKE TO MOVE[2]	2 000	200	300	400	700	200	100	100	-	-	-	10600
EXCELLENT	100	-	-	-	100	-	-	-	-	-	-	...
GOOD	400	-	-	200	-	-	-	100	-	-	-	...
FAIR	1 100	100	200	100	500	100	-	-	-	-	-	11100
POOR	400	-	100	200	100	100	-	-	-	-	-	...
NOT REPORTED	-	-	-	-	-	-	-	-	-	-	-	-
HOUSEHOLD WOULD NOT LIKE TO MOVE[2]	41 600	2 900	11 400	8 000	8 900	4 800	3 000	1 700	500	400	-	9500
EXCELLENT	11 700	600	2 500	1 800	2 600	1 800	1 300	700	200	200	-	11700
GOOD	22 000	1 300	6 500	4 400	4 700	2 400	1 500	1 000	200	200	-	9200
FAIR	7 100	700	2 300	1 600	1 600	700	200	100	-	-	-	8000
POOR	600	200	100	200	-	-	100	-	-	-	-	...
NOT REPORTED	100	-	-	-	-	-	-	-	-	-	-	...
NOT REPORTED	300	-	100	-	100	-	-	-	-	-	-	...

[1]WISH TO MOVE ONLY RELATES TO RESPONDENT'S OPINION OF SPECIFIC NEIGHBORHOOD SERVICES.
[2]WISH TO MOVE ONLY RELATES TO RESPONDENT'S OPINION OF SPECIFIC NEIGHBORHOOD CONDITIONS.

TABLE B-5. VALUE OF OWNER-OCCUPIED HOUSING UNITS BY OCCUPANCY AND UTILIZATION CHARACTERISTICS AND SERVICES AVAILABLE: 1979

(DATA BASED ON SAMPLE, SEE TEXT. FOR MINIMUM BASE FOR DERIVED FIGURES (PERCENT, MEDIAN, ETC.) AND MEANING OF SYMBOLS, SEE TEXT)

STANDARD METROPOLITAN STATISTICAL AREA OMAHA, NEBR.-IOWA IN CENTRAL CITY	TOTAL	LESS THAN $10,000	$10,000 TO $19,999	$20,000 TO $29,999	$30,000 TO $39,999	$40,000 TO $49,999	$50,000 TO $59,999	$60,000 TO $74,999	$75,000 TO $99,999	$100,000 TO $199,999	$200,000 OR MORE	MEDIAN (DOLLARS)
SPECIFIED OWNER OCCUPIED[1]	68 500	2 500	10 600	14 500	16 200	10 700	5 000	4 000	2 800	1 800	300	34100
DURATION OF OCCUPANCY												
HOUSEHOLD HEAD LIVED HERE:												
LESS THAN 3 MONTHS	1 400	-	100	200	400	200	300	-	100	-	-	40900
3 MONTHS OR LONGER	67 100	2 500	10 500	14 300	15 800	10 500	4 800	4 000	2 700	1 800	300	34000
LAST WINTER	65 700	2 500	10 500	14 000	15 400	10 300	4 600	3 800	2 600	1 700	300	33800
BEDROOM PRIVACY												
BEDROOMS:												
NONE AND 1	1 900	500	800	400	100	-	-	-	-	-	-	15600
2 OR MORE	66 600	2 000	9 800	14 100	16 000	10 700	5 000	4 000	2 800	1 800	300	34600
NONE LACKING PRIVACY	62 400	1 800	8 000	12 900	15 500	10 400	5 000	3 800	2 800	1 800	300	35400
1 OR MORE LACKING PRIVACY[2]	4 200	200	1 800	1 200	500	300	-	100	-	-	-	21100
BATHROOM ACCESSED THROUGH BEDROOM[3]	3 400	300	1 500	1 100	200	200	-	-	-	-	-	19300
OTHER ROOM ACCESSED THROUGH BEDROOM	2 300	200	900	300	300	300	-	100	-	-	-	19900
NOT REPORTED	-	-	-	-	-	-	-	-	-	-	-	-
CONDITION OF KITCHEN FACILITIES												
WITH COMPLETE KITCHEN FACILITIES	68 400	2 500	10 600	14 500	16 200	10 700	5 000	3 900	2 800	1 800	300	34100
ALL IN USABLE CONDITION	68 000	2 500	10 400	14 400	16 100	10 700	5 000	3 900	2 800	1 800	300	34200
1 OR MORE NOT USABLE	300	-	100	100	-	-	-	-	-	-	-	...
NOT REPORTED	100	-	100	-	-	-	-	-	-	-	-	...
LACKING COMPLETE KITCHEN FACILITIES	100	-	-	-	-	-	-	-	-	-	-	...
GARBAGE COLLECTION SERVICE												
WITH SERVICE	68 200	2 500	10 500	14 300	16 100	10 700	5 000	4 000	2 800	1 800	300	34200
LESS THAN ONCE A WEEK	500	-	100	-	100	200	-	100	-	-	-	...
ONCE A WEEK	67 300	2 500	10 500	14 300	16 000	10 500	4 900	3 800	2 800	1 700	300	34000
TWICE A WEEK OR MORE	200	-	-	-	-	-	-	-	-	100	-	...
DON'T KNOW	-	-	-	-	-	-	-	-	-	-	-	-
NOT REPORTED	100	-	-	-	-	-	-	-	-	-	-	...
NO SERVICE	100	-	-	100	-	-	-	-	-	-	-	...
METHOD OF DISPOSAL:												
INCINERATOR, TRASH CHUTE, OR COMPACTOR	-	-	-	-	-	-	-	-	-	-	-	-
GARBAGE DISPOSAL	-	-	-	-	-	-	-	-	-	-	-	-
OTHER MEANS	-	-	-	-	-	-	-	-	-	-	-	-
NOT REPORTED	100	-	-	100	-	-	-	-	-	-	-	...
DON'T KNOW	-	-	-	-	-	-	-	-	-	-	-	-
NOT REPORTED	200	-	-	100	-	-	-	-	-	-	-	...
EXTERMINATION SERVICE												
OCCUPIED 3 MONTHS OR LONGER	67 100	2 500	10 500	14 300	15 800	10 500	4 800	4 000	2 700	1 800	300	34000
NO SIGNS OF MICE OR RATS	63 800	2 300	9 400	13 400	15 400	10 200	4 700	3 900	2 500	1 700	300	34400
WITH SIGNS OF MICE OR RATS	3 200	200	1 000	1 000	400	200	-	-	100	100	-	24000
WITH SIGNS OF MICE ONLY	2 800	200	1 000	900	300	200	-	-	100	100	-	23400
WITH REGULAR EXTERMINATION SERVICE	100	-	-	-	-	-	-	-	-	-	-	...
WITH IRREGULAR EXTERMINATION SERVICE	1 000	100	600	200	-	-	-	-	-	-	-	...
NO EXTERMINATION SERVICE	1 700	-	300	700	200	200	-	-	-	100	-	26900
NOT REPORTED	100	-	100	-	-	-	-	-	-	-	-	...
WITH SIGNS OF RATS ONLY	200	-	-	-	100	-	-	-	-	-	-	...
WITH REGULAR EXTERMINATION SERVICE	-	-	-	-	-	-	-	-	-	-	-	...
WITH IRREGULAR EXTERMINATION SERVICE	100	-	-	-	100	-	-	-	-	-	-	...
NO EXTERMINATION SERVICE	-	-	-	-	-	-	-	-	-	-	-	...
NOT REPORTED	-	-	-	-	-	-	-	-	-	-	-	...
WITH SIGNS OF MICE AND RATS	-	-	-	-	-	-	-	-	-	-	-	...
WITH REGULAR EXTERMINATION SERVICE	-	-	-	-	-	-	-	-	-	-	-	-
WITH IRREGULAR EXTERMINATION SERVICE	-	-	-	-	-	-	-	-	-	-	-	...
NO EXTERMINATION SERVICE	-	-	-	-	-	-	-	-	-	-	-	-
NOT REPORTED	-	-	-	-	-	-	-	-	-	-	-	-
DON'T KNOW	-	-	-	-	-	-	-	-	-	-	-	...
WITH REGULAR EXTERMINATION SERVICE	-	-	-	-	-	-	-	-	-	-	-	-
WITH IRREGULAR EXTERMINATION SERVICE	-	-	-	-	-	-	-	-	-	-	-	-
NO EXTERMINATION SERVICE	-	-	-	-	-	-	-	-	-	-	-	...
NOT REPORTED	-	-	-	-	-	-	-	-	-	-	-	-
NOT REPORTED	-	-	-	-	-	-	-	-	-	-	-	...
NOT REPORTED	200	-	-	-	-	-	-	-	-	-	-	...
OCCUPIED LESS THAN 3 MONTHS	1 400	-	100	200	400	200	300	-	100	-	-	40900

[1]LIMITED TO 1-UNIT STRUCTURES ON LESS THAN 10 ACRES AND NO BUSINESS ON PROPERTY.
[2]FIGURES MAY NOT ADD TO TOTAL BECAUSE MORE THAN 1 CONDITION MAY BE REPORTED FOR THE SAME HOUSING UNIT.
[3]LIMITED TO HOUSING UNITS WITH ONLY 1 FLUSH TOILET.

TABLE B-6. VALUE OF OWNER-OCCUPIED HOUSING UNITS BY DEFICIENCIES IN SELECTED STRUCTURAL CHARACTERISTICS: 1979

(DATA BASED ON SAMPLE, SEE TEXT. FOR MINIMUM BASE FOR DERIVED FIGURES (PERCENT, MEDIAN, ETC.) AND MEANING OF SYMBOLS, SEE TEXT)

STANDARD METROPOLITAN STATISTICAL AREA OMAHA, NEBR.-IOWA IN CENTRAL CITY	TOTAL	LESS THAN $10,000	$10,000 TO $19,999	$20,000 TO $29,999	$30,000 TO $39,999	$40,000 TO $49,999	$50,000 TO $59,999	$60,000 TO $74,999	$75,000 TO $99,999	$100,000 TO $199,999	$200,000 OR MORE	MEDIAN (DOLLARS)
SPECIFIED OWNER OCCUPIED[1]	68 500	2 500	10 600	14 500	16 200	10 700	5 000	4 000	2 800	1 800	300	34100
ELECTRIC WIRING												
ALL WIRING CONCEALED IN WALLS OR METAL COVERINGS	68 100	2 500	10 500	14 400	16 000	10 700	5 000	4 000	2 800	1 800	300	34200
SOME OR ALL WIRING EXPOSED	300	-	-	100	200	-	-	-	-	-	-	...
NOT REPORTED	-	-	-	-	-	-	-	-	-	-	-	...
ELECTRIC WALL OUTLETS												
WITH WORKING OUTLETS IN EACH ROOM	67 800	2 400	10 300	14 300	16 100	10 700	5 000	4 000	2 800	1 800	300	34200
LACKING WORKING OUTLETS IN SOME OR ALL ROOMS	600	200	200	200	100	-	-	-	-	-	-	...
NOT REPORTED	100	-	-	-	-	-	-	-	-	-	-	...
BASEMENT												
WITH BASEMENT	65 400	2 200	9 900	13 800	15 700	10 400	4 800	3 800	2 700	1 700	300	34400
NO SIGNS OF WATER LEAKAGE	56 800	1 800	8 400	12 100	13 300	9 300	4 400	3 500	2 400	1 300	200	34600
WITH SIGNS OF WATER LEAKAGE	8 400	400	1 600	1 600	2 200	1 000	400	400	300	400	100	32800
DON'T KNOW	200	-	-	-	100	-	100	-	-	-	-	...
NOT REPORTED	-	-	-	-	-	-	-	-	-	-	-	...
NO BASEMENT	3 100	400	600	700	500	300	200	100	100	100	-	27200
ROOF												
NO SIGNS OF WATER LEAKAGE	64 800	2 400	9 400	14 100	15 300	10 400	4 700	3 800	2 700	1 700	300	34200
WITH SIGNS OF WATER LEAKAGE	3 200	200	1 100	300	700	300	300	200	100	100	-	30400
DON'T KNOW	400	-	-	-	200	-	-	-	-	-	-	...
NOT REPORTED	100	-	-	-	-	-	-	-	-	-	-	...
INTERIOR WALLS AND CEILINGS												
OPEN CRACKS OR HOLES:												
NO OPEN CRACKS OR HOLES	67 000	2 400	10 100	14 000	16 000	10 500	5 000	3 900	2 700	1 800	300	34300
WITH OPEN CRACKS OR HOLES	1 400	100	400	400	100	200	-	-	100	-	-	23600
NOT REPORTED	100	-	-	100	-	-	-	-	-	-	-	...
BROKEN PLASTER:												
NO BROKEN PLASTER	66 900	2 300	9 800	14 200	16 000	10 600	5 000	4 000	2 800	1 800	300	34400
WITH BROKEN PLASTER	1 600	200	700	300	100	100	-	-	-	-	-	18300
NOT REPORTED	-	-	-	-	-	-	-	-	-	-	-	-
PEELING PAINT:												
NO PEELING PAINT	65 900	2 100	9 700	13 900	15 900	10 500	4 900	4 000	2 700	1 800	300	34600
WITH PEELING PAINT	2 600	400	900	600	200	200	100	-	100	-	-	19900
NOT REPORTED	-	-	-	-	-	-	-	-	-	-	-	-
INTERIOR FLOORS												
NO HOLES IN FLOOR	67 900	2 400	10 400	14 400	16 200	10 600	5 000	4 000	2 800	1 800	300	34200
WITH HOLES IN FLOOR	500	100	100	100	-	100	-	-	-	-	-	...
NOT REPORTED	100	-	-	100	-	-	-	-	-	-	-	...
SELECTED STRUCTURAL DEFICIENCIES AND WISH TO MOVE												
WITH STRUCTURAL DEFICIENCIES	12 900	800	2 900	2 600	2 900	1 500	800	500	500	500	100	30600
HOUSEHOLD WOULD LIKE TO MOVE[2]	300	-	100	100	-	-	-	-	-	-	-	...
UNITS WITH SIGNS OF BASEMENT WATER LEAKAGE	100	-	-	-	-	-	-	-	-	-	-	...
UNITS WITH SIGNS OF ROOF WATER LEAKAGE	-	-	-	-	-	-	-	-	-	-	-	...
UNITS WITH OPEN CRACKS OR HOLES IN INTERIOR WALLS AND CEILINGS	-	-	-	-	-	-	-	-	-	-	-	-
UNITS WITH HOLES IN FLOOR	-	-	-	-	-	-	-	-	-	-	-	-
UNITS WITH BROKEN PLASTER ON INTERIOR WALLS AND CEILINGS	-	-	-	-	-	-	-	-	-	-	-	-
UNITS WITH PEELING PAINT ON INTERIOR WALLS AND CEILINGS	-	-	-	-	-	-	-	-	-	-	-	-
UNITS WITH 3 OR MORE STRUCTURAL DEFICIENCIES	100	-	100	-	-	-	-	-	-	-	-	...
HOUSEHOLD WOULD NOT LIKE TO MOVE	10 600	700	2 400	2 200	2 400	1 100	600	300	400	400	100	30100
NOT REPORTED	2 100	100	300	300	400	300	200	100	-	100	-	34600
NO STRUCTURAL DEFICIENCIES	55 600	1 700	7 700	11 900	13 300	9 200	4 300	3 500	2 400	1 300	200	34900
NOT REPORTED	-	-	-	-	-	-	-	-	-	-	-	-
OVERALL OPINION OF STRUCTURE												
EXCELLENT	30 700	200	2 200	4 500	7 100	5 800	3 200	3 400	2 200	1 700	300	42200
GOOD	31 100	1 200	5 100	8 500	8 400	4 600	1 800	600	700	100	-	30800
FAIR	5 900	800	2 900	1 300	600	300	-	-	-	-	-	17600
POOR	600	300	300	100	-	-	-	-	-	-	-	...
NOT REPORTED	200	-	-	100	-	-	-	-	-	-	-	...

[1]LIMITED TO 1-UNIT STRUCTURES ON LESS THAN 10 ACRES AND NO BUSINESS ON PROPERTY.
[2]FIGURES WILL NOT ADD TO TOTAL BECAUSE MORE THAN 1 STRUCTURAL DEFICIENCY WAS REPORTED FOR THE SAME HOUSING UNIT.

TABLE B-7. VALUE OF OWNER-OCCUPIED HOUSING UNITS BY FAILURES IN PLUMBING FACILITIES AND EQUIPMENT: 1979

(DATA BASED ON SAMPLE, SEE TEXT. FOR MINIMUM BASE FOR DERIVED FIGURES (PERCENT, MEDIAN, ETC.) AND MEANING OF SYMBOLS, SEE TEXT)

STANDARD METROPOLITAN STATISTICAL AREA OMAHA, NEBR.-IOWA IN CENTRAL CITY	TOTAL	LESS THAN $10,000	$10,000 TO $19,999	$20,000 TO $29,999	$30,000 TO $39,999	$40,000 TO $49,999	$50,000 TO $59,999	$60,000 TO $74,999	$75,000 TO $99,999	$100,000 TO $199,999	$200,000 OR MORE	MEDIAN (DOLLARS)
SPECIFIED OWNER OCCUPIED[1]	68 500	2 500	10 600	14 500	16 200	10 700	5 000	4 000	2 800	1 800	300	34100
UNITS OCCUPIED 3 MONTHS OR LONGER	67 100	2 500	10 500	14 300	15 800	10 500	4 800	4 000	2 700	1 800	300	34000
WATER SUPPLY BREAKDOWNS												
WITH PIPED WATER INSIDE STRUCTURE	67 100	2 500	10 500	14 300	15 800	10 500	4 800	4 000	2 700	1 800	300	34000
NO WATER SUPPLY BREAKDOWNS	66 200	2 400	10 200	14 100	15 600	10 400	4 700	3 900	2 700	1 800	300	34100
WITH WATER SUPPLY BREAKDOWNS[2]	300	100	-	-	-	-	-	-	-	-	-	...
1 TIME	300	-	-	-	-	-	-	-	-	-	-	...
2 TIMES	-	-	-	-	-	-	-	-	-	-	-	...
3 TIMES OR MORE	-	-	-	-	-	-	-	-	-	-	-	...
NOT REPORTED	-	-	-	-	-	-	-	-	-	-	-	-
DON'T KNOW	-	-	-	-	-	-	-	-	-	-	-	-
NOT REPORTED	-	-	-	-	-	-	-	-	-	-	-	-
NOT REPORTED	600	-	200	200	100	-	-	-	-	-	-	...
REASON FOR WATER SUPPLY BREAKDOWN:												
PROBLEMS INSIDE BUILDING	100	-	-	-	-	-	-	-	-	-	-	...
PROBLEMS OUTSIDE BUILDING	200	-	-	-	-	-	-	-	-	-	-	...
NOT REPORTED	-	-	-	-	-	-	-	-	-	-	-	-
NO PIPED WATER INSIDE STRUCTURE	-	-	-	-	-	-	-	-	-	-	-	-
SEWAGE DISPOSAL BREAKDOWNS												
WITH PUBLIC SEWER	66 500	2 400	10 400	14 300	15 600	10 300	4 700	4 000	2 700	1 800	300	34000
NO SEWAGE DISPOSAL BREAKDOWNS	65 500	2 400	10 200	14 000	15 500	10 200	4 700	3 900	2 700	1 800	300	34000
WITH SEWAGE DISPOSAL BREAKDOWNS[3]	500	-	100	100	100	100	-	-	-	-	-	...
1 TIME	300	-	-	-	100	-	-	-	-	-	-	...
2 TIMES	-	-	-	-	-	-	-	-	-	-	-	...
3 TIMES OR MORE	100	-	100	-	-	-	-	-	-	-	-	...
NOT REPORTED	-	-	-	-	-	-	-	-	-	-	-	-
DON'T KNOW	-	-	-	-	-	-	-	-	-	-	-	-
NOT REPORTED	400	-	-	200	-	-	-	100	-	-	-	-
WITH SEPTIC TANK OR CESSPOOL	700	200	100	-	200	100	-	-	-	-	-	...
NO SEWAGE DISPOSAL BREAKDOWNS	700	200	100	-	200	100	-	-	-	-	-	...
WITH SEWAGE DISPOSAL BREAKDOWNS[3]	-	-	-	-	-	-	-	-	-	-	-	-
1 TIME	-	-	-	-	-	-	-	-	-	-	-	-
2 TIMES	-	-	-	-	-	-	-	-	-	-	-	-
3 TIMES OR MORE	-	-	-	-	-	-	-	-	-	-	-	-
NOT REPORTED	-	-	-	-	-	-	-	-	-	-	-	-
DON'T KNOW	-	-	-	-	-	-	-	-	-	-	-	-
NOT REPORTED	-	-	-	-	-	-	-	-	-	-	-	-
WITH CHEMICAL TOILET, PRIVY, OR OTHER MEANS	-	-	-	-	-	-	-	-	-	-	-	-
FLUSH TOILET BREAKDOWNS												
WITH ALL PLUMBING FACILITIES	67 100	2 500	10 500	14 300	15 800	10 500	4 800	4 000	2 700	1 800	300	34000
WITH ONLY 1 FLUSH TOILET	35 400	2 400	8 800	11 300	8 900	3 200	500	100	-	-	-	25700
NO BREAKDOWNS IN FLUSH TOILET	34 500	2 300	8 600	11 000	8 800	3 200	500	100	-	-	-	25800
WITH BREAKDOWNS IN FLUSH TOILET[3]	300	-	100	-	100	-	-	-	-	-	-	...
1 TIME	200	-	100	-	100	-	-	-	-	-	-	...
2 TIMES	-	-	-	-	-	-	-	-	-	-	-	...
3 TIMES	-	-	-	-	-	-	-	-	-	-	-	...
4 TIMES OR MORE	-	-	-	-	-	-	-	-	-	-	-	-
NOT REPORTED	-	-	-	-	-	-	-	-	-	-	-	-
NOT REPORTED	600	-	200	200	-	-	-	-	-	-	-	...
REASON FOR FLUSH TOILET BREAKDOWN:												
PROBLEMS INSIDE BUILDING	100	-	100	-	-	-	-	-	-	-	-	...
PROBLEMS OUTSIDE BUILDING	100	-	-	-	100	-	-	-	-	-	-	...
NOT REPORTED	-	-	-	-	-	-	-	-	-	-	-	-
WITH 2 OR MORE FLUSH TOILETS	31 700	200	1 600	3 000	6 900	7 200	4 200	3 800	2 700	1 800	300	45600
LACKING SOME OR ALL PLUMBING FACILITIES	-	-	-	-	-	-	-	-	-	-	-	-
ELECTRIC FUSES AND CIRCUIT BREAKERS												
NO BLOWN FUSES OR TRIPPED BREAKER SWITCHES	56 500	2 100	8 900	12 400	13 100	9 000	3 900	3 100	2 100	1 500	300	33700
WITH BLOWN FUSES OR TRIPPED BREAKER SWITCHES[3]	10 300	400	1 600	2 000	2 400	1 400	900	800	600	300	-	35100
1 TIME	6 600	300	900	1 300	1 700	900	600	400	400	200	-	34700
2 TIMES	1 900	100	300	200	300	200	100	300	100	-	-	38700
3 TIMES OR MORE	1 600	-	300	400	300	300	100	-	-	-	-	33300
NOT REPORTED	200	-	-	-	100	-	-	-	-	-	-	...
DON'T KNOW	100	-	-	-	100	-	-	-	-	-	-	...
NOT REPORTED	200	-	-	-	100	-	-	-	-	-	-	...
UNITS OCCUPIED LAST WINTER	65 700	2 500	10 500	14 000	15 400	10 300	4 600	3 800	2 600	1 700	300	33800
HEATING EQUIPMENT BREAKDOWNS												
WITH HEATING EQUIPMENT	65 700	2 500	10 500	14 000	15 400	10 300	4 600	3 800	2 600	1 700	300	33800
NO HEATING EQUIPMENT BREAKDOWNS	62 300	2 300	9 900	13 300	14 800	9 700	4 300	3 600	2 500	1 700	200	33800
WITH HEATING EQUIPMENT BREAKDOWNS[3]	3 400	200	600	700	600	500	300	200	100	-	-	33100
1 TIME	2 700	200	500	600	400	500	300	100	100	-	-	32500
2 TIMES	500	-	-	100	200	-	-	-	-	-	-	...
3 TIMES	100	-	-	-	-	-	-	100	-	-	-	...
4 TIMES OR MORE	-	-	-	-	-	-	-	-	-	-	-	...
NOT REPORTED	100	-	-	-	-	-	-	-	-	-	-	...
NOT REPORTED	-	-	-	-	-	-	-	-	-	-	-	-
NO HEATING EQUIPMENT	-	-	-	-	-	-	-	-	-	-	-	-

[1] LIMITED TO 1-UNIT STRUCTURES ON LESS THAN 10 ACRES AND NO BUSINESS ON PROPERTY.
[2] LIMITED TO BREAKDOWNS LASTING 6 CONSECUTIVE HOURS OR LONGER.
[3] MUST HAVE OCCURRED DURING THE LAST 3 MONTHS.

TABLE B-7. VALUE OF OWNER-OCCUPIED HOUSING UNITS BY FAILURES IN PLUMBING FACILITIES AND EQUIPMENT: 1979--CONTINUED

(DATA BASED ON SAMPLE, SEE TEXT. FOR MINIMUM BASE FOR DERIVED FIGURES (PERCENT, MEDIAN, ETC.) AND MEANING OF SYMBOLS, SEE TEXT)

STANDARD METROPOLITAN STATISTICAL AREA OMAHA, NEBR.-IOWA IN CENTRAL CITY	TOTAL	LESS THAN $10,000	$10,000 TO $19,999	$20,000 TO $29,999	$30,000 TO $39,999	$40,000 TO $49,999	$50,000 TO $59,999	$60,000 TO $74,999	$75,000 TO $99,999	$100,000 TO $199,999	$200,000 OR MORE	MEDIAN (DOLLARS)
SPECIFIED OWNER OCCUPIED[1]--CONTINUED												
UNITS OCCUPIED LAST WINTER--CONTINUED												
INSUFFICIENT HEAT												
CLOSURE OF ROOMS:												
WITH HEATING EQUIPMENT	65 700	2 500	10 500	14 000	15 400	10 300	4 600	3 800	2 600	1 700	300	33800
NO ROOMS CLOSED	63 200	2 300	9 700	13 400	15 100	10 200	4 600	3 600	2 400	1 700	200	34100
CLOSED CERTAIN ROOMS	2 300	200	700	500	300	-	-	200	100	-	-	23300
LIVING ROOM ONLY	-	-	-	-	-	-	-	-	-	-	-	-
DINING ROOM ONLY	-	-	-	-	-	-	-	-	-	-	-	-
1 OR MORE BEDROOMS ONLY	1 000	200	400	300	100	-	-	-	-	-	-	***
OTHER ROOMS OR COMBINATION OF ROOMS	600	-	100	100	200	-	-	100	100	-	-	***
NOT REPORTED	600	100	200	100	-	-	-	-	-	-	-	***
NOT REPORTED	200	-	-	-	-	-	-	-	-	-	-	***
NO HEATING EQUIPMENT	-	-	-	-	-	-	-	-	-	-	-	-
ADDITIONAL HEAT SOURCE:												
WITH SPECIFIED HEATING EQUIPMENT[2]	65 700	2 500	10 500	14 000	15 400	10 300	4 600	3 800	2 600	1 700	300	33800
NO ADDITIONAL HEAT SOURCE USED	60 800	2 300	9 500	13 200	13 800	10 000	4 300	3 500	2 400	1 600	300	33900
USED KITCHEN STOVE, FIREPLACE, OR PORTABLE HEATER	4 700	200	900	700	1 600	300	300	300	300	100	-	33600
NOT REPORTED	100	-	-	100	-	-	-	-	-	-	-	***
LACKING SPECIFIED HEATING EQUIPMENT OR NONE	-	-	-	-	-	-	-	-	-	-	-	-
ROOMS LACKING SPECIFIED HEAT SOURCE:												
WITH SPECIFIED HEATING EQUIPMENT[2]	65 700	2 500	10 500	14 000	15 400	10 300	4 600	3 800	2 600	1 700	300	33800
NO ROOMS LACKING AIR DUCTS, REGISTERS, RADIATORS, OR HEATERS	61 100	1 900	9 100	13 200	14 500	9 900	4 400	3 700	2 400	1 700	300	34400
ROOMS LACKING AIR DUCTS, REGISTERS, RADIATORS, OR HEATERS	3 600	400	1 200	700	500	300	200	100	100	-	-	22200
1 ROOM	2 400	-	700	500	500	300	100	100	100	-	-	28400
2 ROOMS	600	-	400	100	-	-	-	-	-	-	-	***
3 ROOMS OR MORE	500	300	100	-	-	-	100	-	-	-	-	***
NOT REPORTED	1 000	200	100	100	300	-	-	-	100	-	-	***
LACKING SPECIFIED HEATING EQUIPMENT OR NONE	-	-	-	-	-	-	-	-	-	-	-	-

[1]LIMITED TO 1-UNIT STRUCTURES ON LESS THAN 10 ACRES AND NO BUSINESS ON PROPERTY.
[2]EXCLUDES ROOM HEATERS WITHOUT FLUE OR VENT, FIREPLACES, STOVES, AND PORTABLE HEATERS.

TABLE B-8. VALUE OF OWNER-OCCUPIED HOUSING UNITS BY SELECTED NEIGHBORHOOD CHARACTERISTICS: 1979

(DATA BASED ON SAMPLE, SEE TEXT. FOR MINIMUM BASE FOR DERIVED FIGURES (PERCENT, MEDIAN, ETC.) AND MEANING OF SYMBOLS, SEE TEXT)

STANDARD METROPOLITAN STATISTICAL AREA OMAHA, NEBR.-IOWA IN CENTRAL CITY	TOTAL	LESS THAN $10,000	$10,000 TO $19,999	$20,000 TO $29,999	$30,000 TO $39,999	$40,000 TO $49,999	$50,000 TO $59,999	$60,000 TO $74,999	$75,000 TO $99,999	$100,000 TO $199,999	$200,000 OR MORE	MEDIAN (DOLLARS)
SPECIFIED OWNER OCCUPIED[1]	68 500	2 500	10 600	14 500	16 200	10 700	5 000	4 000	2 800	1 800	300	34100
NEIGHBORHOOD CONDITIONS												
NO STREET OR HIGHWAY NOISE	45 000	1 700	7 300	10 000	9 900	6 500	3 100	3 000	2 000	1 300	200	33600
WITH STREET OR HIGHWAY NOISE	23 200	800	3 200	4 500	6 200	4 100	1 900	1 000	700	500	100	34900
DOES NOT BOTHER	7 700	300	700	1 600	2 400	1 200	700	300	200	200	-	35100
BOTHERS A LITTLE	10 000	400	1 600	1 700	2 500	1 800	900	500	300	200	100	35300
BOTHERS VERY MUCH	4 700	100	700	900	1 200	1 000	200	200	200	100	-	34300
BOTHERS SO MUCH WOULD LIKE TO MOVE	900	-	200	200	100	200	100	-	-	-	-	***
NOT REPORTED	-	-	-	-	-	-	-	-	-	-	-	-
NOT REPORTED	300	-	-	-	-	-	-	-	100	-	-	***
NO AIRPLANE TRAFFIC NOISE	52 100	1 900	8 300	11 100	12 700	8 600	3 700	2 500	1 800	1 300	200	33700
WITH AIRPLANE TRAFFIC NOISE	16 200	600	2 100	3 300	3 500	2 100	1 400	1 500	1 000	600	100	35900
DOES NOT BOTHER	9 900	500	1 300	2 400	2 400	1 300	700	700	500	200	100	33500
BOTHERS A LITTLE	4 300	100	600	700	800	400	600	500	300	300	-	39500
BOTHERS VERY MUCH	1 600	-	200	200	200	400	100	200	200	-	-	44300
BOTHERS SO MUCH WOULD LIKE TO MOVE	-	-	-	-	-	-	-	-	-	-	-	***
NOT REPORTED	300	-	-	-	100	-	-	100	-	-	-	***
NOT REPORTED	200	-	100	100	-	-	-	-	-	-	-	***
NO HEAVY TRAFFIC	48 100	1 700	7 100	10 300	11 300	7 300	3 400	3 400	1 900	1 500	200	34400
WITH HEAVY TRAFFIC	20 200	800	3 400	4 100	4 800	3 400	1 700	600	900	300	100	33500
DOES NOT BOTHER	7 300	300	1 000	1 900	1 900	1 000	600	200	300	-	-	32200
BOTHERS A LITTLE	6 900	300	1 300	1 000	1 600	1 100	700	100	300	200	100	34900
BOTHERS VERY MUCH	5 200	100	800	1 100	1 300	1 100	300	200	200	100	-	34800
BOTHERS SO MUCH WOULD LIKE TO MOVE	700	-	200	100	100	-	100	-	-	-	-	***
NOT REPORTED	100	-	-	100	-	-	-	-	-	-	-	***
NOT REPORTED	200	-	-	-	-	-	-	-	-	-	-	***
NO STREETS IN NEED OF REPAIR	54 300	2 000	7 600	11 500	13 100	8 500	4 400	3 400	2 100	1 500	200	34600
WITH STREETS IN NEED OF REPAIR	13 900	500	2 900	2 900	3 000	2 100	600	600	700	400	100	32200
DOES NOT BOTHER	1 600	100	600	200	300	100	-	-	100	100	-	27100
BOTHERS A LITTLE	5 000	200	1 000	1 200	900	600	200	200	300	200	-	30700
BOTHERS VERY MUCH	6 800	200	1 100	1 500	1 600	1 300	300	400	300	-	-	33700
BOTHERS SO MUCH WOULD LIKE TO MOVE	300	-	100	-	100	100	-	-	-	-	-	***
NOT REPORTED	100	-	-	-	-	-	-	-	-	-	-	***
NOT REPORTED	300	-	100	100	-	-	-	-	-	-	-	***
NO ROADS IMPASSABLE	53 900	1 800	8 100	11 200	12 900	8 400	4 100	3 600	2 200	1 500	300	34600
WITH ROADS IMPASSABLE	14 200	800	2 400	3 200	3 200	2 300	800	400	700	400	-	32400
DOES NOT BOTHER	2 300	100	200	600	500	500	100	-	-	100	-	33900
BOTHERS A LITTLE	5 100	300	1 000	800	1 100	900	200	200	400	100	-	34400
BOTHERS VERY MUCH	6 200	300	900	1 700	1 500	900	400	200	200	100	-	31100
BOTHERS SO MUCH WOULD LIKE TO MOVE	300	-	200	-	-	-	-	-	-	-	-	***
NOT REPORTED	200	-	100	-	-	-	-	-	-	-	-	***
NOT REPORTED	400	-	100	100	-	-	100	-	-	-	-	***

[1]LIMITED TO 1-UNIT STRUCTURES ON LESS THAN 10 ACRES AND NO BUSINESS ON PROPERTY.

TABLE B-8. VALUE OF OWNER-OCCUPIED HOUSING UNITS BY SELECTED NEIGHBORHOOD CHARACTERISTICS: 1979--CONTINUED

(DATA BASED ON SAMPLE, SEE TEXT. FOR MINIMUM BASE FOR DERIVED FIGURES (PERCENT, MEDIAN, ETC.) AND MEANING OF SYMBOLS, SEE TEXT)

STANDARD METROPOLITAN STATISTICAL AREA OMAHA, NEBR.-IOWA IN CENTRAL CITY	TOTAL	LESS THAN $10,000	$10,000 TO $19,999	$20,000 TO $29,999	$30,000 TO $39,999	$40,000 TO $49,999	$50,000 TO $59,999	$60,000 TO $74,999	$75,000 TO $99,999	$100,000 TO $199,999	$200,000 OR MORE	MEDIAN (DOLLARS)
SPECIFIED OWNER OCCUPIED[1]--CONTINUED												
NEIGHBORHOOD CONDITIONS--CONTINUED												
NO OCCUPIED HOUSING IN RUNDOWN CONDITION	61 500	2 100	8 600	12 700	14 700	9 900	4 800	3 800	2 700	1 700	300	35000
WITH OCCUPIED HOUSING IN RUNDOWN CONDITION	6 700	400	1 900	1 800	1 400	700	300	100	100	100	-	26400
DOES NOT BOTHER	700	-	200	300	100	-	-	-	-	-	-	...
BOTHERS A LITTLE	2 500	200	700	400	700	300	100	-	-	-	-	29600
BOTHERS VERY MUCH	3 000	200	800	900	600	200	100	100	100	-	-	26200
BOTHERS SO MUCH WOULD LIKE TO MOVE	200	-	-	100	-	100	-	-	-	-	-	...
NOT REPORTED	300	-	100	100	-	-	-	-	-	-	-	...
NOT REPORTED	200	-	100	-	-	-	-	-	-	-	-	...
NO COMMERCIAL OR NONRESIDENTIAL ACTIVITIES	61 300	2 200	8 700	13 200	14 600	9 700	4 700	3 700	2 600	1 700	300	34500
WITH COMMERCIAL OR NONRESIDENTIAL ACTIVITIES	7 000	400	1 800	1 300	1 500	1 000	300	300	200	100	-	30000
DOES NOT BOTHER	4 300	200	900	1 100	900	700	200	100	100	100	-	29900
BOTHERS A LITTLE	1 100	-	300	100	300	200	100	-	-	-	-	...
BOTHERS VERY MUCH	1 200	100	400	100	300	-	-	100	-	-	-	19700
BOTHERS SO MUCH WOULD LIKE TO MOVE	200	-	100	100	-	-	-	-	-	-	-	...
NOT REPORTED	200	-	-	-	-	-	-	-	-	-	-	...
NOT REPORTED	200	-	-	-	100	-	-	-	-	-	-	...
NO ODORS, SMOKE, OR GAS	63 300	2 200	9 200	13 200	14 900	10 200	4 900	3 700	2 800	1 800	300	34700
WITH ODORS, SMOKE, OR GAS	5 000	400	1 300	1 300	1 200	400	100	200	-	-	-	26400
DOES NOT BOTHER	800	-	200	400	100	-	-	100	-	-	-	...
BOTHERS A LITTLE	1 800	200	600	500	200	100	-	100	-	-	-	21700
BOTHERS VERY MUCH	2 000	200	400	400	700	300	-	-	-	-	-	30300
BOTHERS SO MUCH WOULD LIKE TO MOVE	400	-	100	-	100	-	-	-	-	-	-	...
NOT REPORTED	100	-	-	-	-	-	-	-	-	-	-	...
NOT REPORTED	200	-	-	-	-	-	-	-	-	-	-	...
ADEQUATE STREET LIGHTS	63 900	2 500	9 800	14 100	15 000	10 100	4 600	3 700	2 400	1 500	200	33700
INADEQUATE STREET LIGHTS	4 200	-	600	400	1 100	500	400	300	400	300	100	39700
DOES NOT BOTHER	800	-	100	-	200	100	100	-	100	100	-	...
BOTHERS A LITTLE	1 900	-	200	300	500	400	100	100	100	100	100	40000
BOTHERS VERY MUCH	1 400	-	300	100	300	100	200	100	200	100	-	39500
BOTHERS SO MUCH WOULD LIKE TO MOVE	100	-	-	-	100	-	-	-	-	-	-	...
NOT REPORTED	100	-	-	-	100	-	-	-	-	-	-	...
NOT REPORTED	300	-	200	-	-	-	-	-	-	-	-	...
NO NEIGHBORHOOD CRIME	56 100	1 600	8 100	12 000	13 400	9 300	4 500	3 300	2 200	1 500	200	34800
WITH NEIGHBORHOOD CRIME	12 100	900	2 300	2 500	2 700	1 300	600	600	600	400	100	30800
DOES NOT BOTHER	900	-	300	200	200	-	-	100	-	-	-	...
BOTHERS A LITTLE	3 500	200	500	900	900	400	300	100	100	-	-	31900
BOTHERS VERY MUCH	6 700	500	1 300	1 300	1 500	700	200	400	400	300	100	31400
BOTHERS SO MUCH WOULD LIKE TO MOVE	700	100	200	100	-	100	-	-	-	-	-	...
NOT REPORTED	200	-	-	-	-	-	-	-	-	-	-	...
NOT REPORTED	300	-	100	-	-	100	-	-	-	-	-	...
NO TRASH, LITTER, OR JUNK	56 100	1 600	7 000	11 700	13 700	9 500	4 600	3 600	2 700	1 600	200	35600
WITH TRASH, LITTER, OR JUNK	12 100	900	3 500	2 800	2 500	1 100	500	400	100	200	100	26100
DOES NOT BOTHER	1 700	100	800	300	300	100	-	100	-	-	-	19300
BOTHERS A LITTLE	3 500	200	900	1 100	700	300	100	100	100	-	-	26600
BOTHERS VERY MUCH	6 600	600	1 700	1 400	1 500	600	400	200	-	200	-	27400
BOTHERS SO MUCH WOULD LIKE TO MOVE	300	-	100	-	-	100	-	-	-	-	-	...
NOT REPORTED	-	-	-	-	-	-	-	-	-	-	-	...
NOT REPORTED	200	-	100	-	-	100	-	-	-	-	-	...
NO BOARDED-UP OR ABANDONED STRUCTURES	64 500	2 000	9 100	13 500	15 700	10 600	5 000	3 900	2 800	1 800	300	35000
WITH BOARDED-UP OR ABANDONED STRUCTURES	3 800	500	1 400	1 000	500	100	-	100	-	-	-	19800
DOES NOT BOTHER	800	100	200	200	200	-	-	-	-	-	-	...
BOTHERS A LITTLE	1 100	100	600	200	100	-	-	-	-	-	-	16800
BOTHERS VERY MUCH	1 600	200	400	600	100	100	-	-	-	-	-	22200
BOTHERS SO MUCH WOULD LIKE TO MOVE	-	-	-	-	-	-	-	-	-	-	-	...
NOT REPORTED	200	100	100	-	-	-	-	-	-	-	-	...
NOT REPORTED	200	100	100	-	-	-	-	-	-	-	-	...
NEIGHBORHOOD CONDITIONS AND WISH TO MOVE[2]												
NO BOTHERSOME NEIGHBORHOOD CONDITIONS	27 400	900	3 800	5 900	6 500	4 600	2 000	2 000	900	800	100	34700
WITH BOTHERSOME NEIGHBORHOOD CONDITIONS	41 000	1 700	6 700	8 600	9 700	6 100	3 000	2 000	1 900	1 100	200	33700
HOUSEHOLD WOULD NOT LIKE TO MOVE	38 100	1 500	5 900	8 000	9 200	5 600	2 800	2 000	1 800	1 000	200	33900
HOUSEHOLD WOULD LIKE TO MOVE	2 500	100	700	500	500	400	100	-	-	-	-	28400
NOT REPORTED	400	-	100	-	100	-	100	-	-	-	-	...
NOT REPORTED	100	-	-	-	-	-	-	-	-	-	-	...
NEIGHBORHOOD SERVICES												
SATISFACTORY PUBLIC TRANSPORTATION	55 300	2 400	9 600	12 900	13 200	8 200	3 700	2 400	1 500	1 200	300	32100
UNSATISFACTORY PUBLIC TRANSPORTATION	7 600	-	600	800	1 600	1 400	700	1 200	800	300	-	45500
DOES NOT BOTHER	3 000	-	200	300	300	600	300	700	300	200	-	52500
BOTHERS A LITTLE	2 100	-	100	100	600	400	200	300	300	-	-	46100
BOTHERS VERY MUCH	2 300	-	200	200	700	400	200	200	200	-	-	38400
BOTHERS SO MUCH WOULD LIKE TO MOVE	-	-	-	-	-	-	-	-	-	-	-	-
NOT REPORTED	200	-	-	-	-	-	-	-	-	-	-	...
DON'T KNOW	5 400	100	400	800	1 300	1 000	600	400	500	300	-	40900
NOT REPORTED	100	-	-	-	-	-	-	-	-	-	-	...
SATISFACTORY SCHOOLS	59 400	1 800	8 900	12 900	14 000	9 400	4 300	3 600	2 600	1 700	200	34300
UNSATISFACTORY SCHOOLS	1 900	100	400	500	400	200	100	100	-	-	-	29100
DOES NOT BOTHER	500	-	-	100	100	100	-	-	-	-	-	...
BOTHERS A LITTLE	300	-	100	-	-	-	-	-	-	-	-	...
BOTHERS VERY MUCH	1 000	-	200	300	200	100	-	100	-	-	-	...
BOTHERS SO MUCH WOULD LIKE TO MOVE	100	-	-	-	-	-	-	-	-	-	-	...
NOT REPORTED	-	-	-	-	-	-	-	-	-	-	-	...
DON'T KNOW	7 100	600	1 200	1 200	1 800	1 100	700	300	200	100	-	33600
NOT REPORTED	100	-	-	-	-	-	-	-	-	-	-	...

[1]LIMITED TO 1-UNIT STRUCTURES ON LESS THAN 10 ACRES AND NO BUSINESS ON PROPERTY.
[2]WISH TO MOVE ONLY RELATES TO RESPONDENT'S OPINION OF SPECIFIC NEIGHBORHOOD CONDITIONS.

TABLE B-8. VALUE OF OWNER-OCCUPIED HOUSING UNITS BY SELECTED NEIGHBORHOOD CHARACTERISTICS: 1979--CONTINUED

(DATA BASED ON SAMPLE, SEE TEXT. FOR MINIMUM BASE FOR DERIVED FIGURES (PERCENT, MEDIAN, ETC.) AND MEANING OF SYMBOLS, SEE TEXT)

STANDARD METROPOLITAN STATISTICAL AREA OMAHA, NEBR.-IOWA IN CENTRAL CITY	TOTAL	LESS THAN $10,000	$10,000 TO $19,999	$20,000 TO $29,999	$30,000 TO $39,999	$40,000 TO $49,999	$50,000 TO $59,999	$60,000 TO $74,999	$75,000 TO $99,999	$100,000 TO $199,999	$200,000 OR MORE	MEDIAN (DOLLARS)
SPECIFIED OWNER OCCUPIED[1]--CONTINUED												
NEIGHBORHOOD SERVICES--CONTINUED												
SATISFACTORY SHOPPING	60 100	1 600	8 500	12 200	15 000	9 900	4 800	3 700	2 600	1 600	300	35200
UNSATISFACTORY SHOPPING	8 200	900	1 900	2 300	1 200	800	300	200	200	200	-	25300
DOES NOT BOTHER	2 300	200	300	900	400	200	100	100	-	-	-	27900
BOTHERS A LITTLE	2 800	200	700	800	500	200	100	100	-	100	-	26800
BOTHERS VERY MUCH	2 900	600	800	700	300	200	-	100	100	-	-	20800
BOTHERS SO MUCH WOULD LIKE TO MOVE	100	-	100	-	-	-	-	-	-	-	-	...
NOT REPORTED	-	-	-	-	-	-	-	-	-	-	-	...
DON'T KNOW	100	-	100	-	-	-	-	-	-	-	-	...
NOT REPORTED	100	-	-	-	-	-	-	-	-	-	-	...
SATISFACTORY POLICE PROTECTION	61 800	1 900	8 800	13 400	14 800	10 100	4 800	3 600	2 400	1 700	300	34600
UNSATISFACTORY POLICE PROTECTION	3 200	400	1 000	400	700	200	100	100	200	-	-	23800
DOES NOT BOTHER	500	100	-	100	100	-	100	-	-	-	-	...
BOTHERS A LITTLE	1 100	100	400	200	200	-	-	-	100	-	-	...
BOTHERS VERY MUCH	1 500	300	500	100	400	100	-	100	-	-	-	23000
BOTHERS SO MUCH WOULD LIKE TO MOVE	200	-	100	-	-	-	-	-	-	-	-	...
NOT REPORTED	-	-	-	-	-	-	-	-	-	-	-	-
DON'T KNOW	3 400	200	700	600	800	400	200	200	200	100	-	32900
NOT REPORTED	100	-	-	-	-	-	-	-	-	-	-	...
SATISFACTORY OUTDOOR RECREATION FACILITIES	51 800	1 500	7 200	10 700	12 900	8 500	4 100	3 000	2 200	1 500	200	35000
UNSATISFACTORY OUTDOOR RECREATION FACILITIES	12 400	700	2 300	2 800	2 700	1 600	600	800	500	300	-	31600
DOES NOT BOTHER	6 200	400	1 200	1 500	1 300	600	200	400	200	200	-	29700
BOTHERS A LITTLE	4 000	200	800	1 000	900	400	200	100	200	100	-	30400
BOTHERS VERY MUCH	1 800	-	200	300	400	600	100	200	100	-	-	40400
BOTHERS SO MUCH WOULD LIKE TO MOVE	100	-	-	-	-	-	-	-	-	-	-	...
NOT REPORTED	300	-	100	-	-	-	-	-	-	-	-	...
DON'T KNOW	4 000	300	900	1 000	600	500	300	200	100	-	-	28000
NOT REPORTED	200	-	100	-	-	-	-	-	-	-	-	...
SATISFACTORY HOSPITALS OR HEALTH CLINICS	60 000	1 900	8 700	12 800	14 400	9 900	4 500	3 300	2 300	1 700	300	34500
UNSATISFACTORY HOSPITALS OR HEALTH CLINICS	7 600	600	1 500	1 600	1 500	700	400	700	500	100	-	30600
DOES NOT BOTHER	4 500	300	500	900	1 000	700	300	500	300	100	-	36200
BOTHERS A LITTLE	1 900	200	700	500	200	-	-	100	100	-	-	22000
BOTHERS VERY MUCH	800	100	200	100	300	-	-	-	-	-	-	...
BOTHERS SO MUCH WOULD LIKE TO MOVE	-	-	-	-	-	-	-	-	-	-	-	-
NOT REPORTED	300	-	200	100	-	-	-	-	-	-	-	...
DON'T KNOW	700	-	100	100	200	100	100	-	-	-	-	...
NOT REPORTED	200	-	100	-	-	-	-	-	-	-	-	...
NEIGHBORHOOD SERVICES AND WISH TO MOVE[2]												
WITH SATISFACTORY NEIGHBORHOOD SERVICES	41 000	1 000	5 800	8 800	10 600	7 200	3 300	1 700	1 300	1 100	200	34600
WITH UNSATISFACTORY NEIGHBORHOOD SERVICES	27 400	1 600	4 700	5 700	5 600	3 500	1 800	2 300	1 500	700	100	33200
HOUSEHOLD WOULD NOT LIKE TO MOVE	500	-	200	200	100	-	-	-	-	-	-	...
HOUSEHOLD WOULD LIKE TO MOVE	500	100	200	-	100	-	-	-	-	-	-	...
NOT REPORTED	26 400	1 500	4 300	5 500	5 400	3 500	1 700	2 200	1 500	700	100	33600
NOT REPORTED	100	-	-	-	-	-	-	-	-	-	-	...
OVERALL OPINION OF NEIGHBORHOOD												
EXCELLENT	32 200	300	2 200	4 400	7 200	6 700	3 600	3 300	2 500	1 700	300	43000
GOOD	29 000	1 300	5 600	8 000	7 900	3 600	1 400	700	300	100	-	29500
FAIR	6 100	600	2 100	2 000	1 100	200	-	-	-	-	-	21600
POOR	1 100	300	500	-	-	100	-	-	-	-	-	...
NOT REPORTED	100	-	-	-	-	-	-	-	-	-	-	...
HOUSEHOLD WOULD LIKE TO MOVE[3]	2 500	100	700	500	500	400	100	-	-	-	-	28400
EXCELLENT	500	-	-	100	100	100	100	-	-	-	-	...
GOOD	800	-	300	100	200	200	-	-	-	-	-	...
FAIR	900	-	300	300	200	-	-	-	-	-	-	...
POOR	200	100	-	-	-	100	-	-	-	-	-	...
NOT REPORTED	-	-	-	-	-	-	-	-	-	-	-	-
HOUSEHOLD WOULD NOT LIKE TO MOVE[3]	65 500	2 400	9 700	14 000	15 600	10 200	4 800	3 900	2 800	1 800	300	34300
EXCELLENT	31 400	300	2 100	4 300	7 000	6 600	3 500	3 300	2 500	1 700	300	43100
GOOD	28 000	1 300	5 300	7 900	7 600	3 400	1 300	700	300	100	-	29300
FAIR	5 200	600	1 800	1 700	900	200	-	-	-	-	-	21400
POOR	800	200	500	-	-	-	-	-	-	-	-	...
NOT REPORTED	-	-	-	-	-	-	-	-	-	-	-	...
NOT REPORTED	500	-	100	-	100	100	100	-	-	-	-	...

[1]LIMITED TO 1-UNIT STRUCTURES ON LESS THAN 10 ACRES AND NO BUSINESS ON PROPERTY.
[2]WISH TO MOVE ONLY RELATES TO RESPONDENT'S OPINION OF SPECIFIC NEIGHBORHOOD SERVICES.
[3]WISH TO MOVE ONLY RELATES TO RESPONDENT'S OPINION OF SPECIFIC NEIGHBORHOOD CONDITIONS.

TABLE B-9. GROSS RENT OF RENTER-OCCUPIED HOUSING UNITS BY OCCUPANCY AND UTILIZATION CHARACTERISTICS AND SERVICES AVAILABLE: 1979

(DATA BASED ON SAMPLE, SEE TEXT. FOR MINIMUM BASE FOR DERIVED FIGURES (PERCENT, MEDIAN, ETC.) AND MEANING OF SYMBOLS, SEE TEXT)

STANDARD METROPOLITAN STATISTICAL AREA OMAHA, NEBR.-IOWA IN CENTRAL CITY	TOTAL	LESS THAN $100	$100 TO $149	$150 TO $199	$200 TO $249	$250 TO $299	$300 TO $349	$350 TO $399	$400 TO $499	$500 OR MORE	NO CASH RENT	MEDIAN (DOLLARS)
SPECIFIED RENTER OCCUPIED[1]	44 000	3 800	5 600	13 100	11 900	4 900	2 000	600	700	200	1 100	195
DURATION OF OCCUPANCY												
HOUSEHOLD HEAD LIVED HERE:												
LESS THAN 3 MONTHS	5 300	300	500	1 700	1 300	700	200	100	100	-	200	201
3 MONTHS OR LONGER	38 800	3 500	5 100	11 400	10 700	4 200	1 700	500	600	200	900	194
LAST WINTER	33 900	3 100	4 800	9 900	9 100	3 800	1 600	400	300	100	800	193
BEDROOM PRIVACY												
BEDROOMS:												
NONE AND 1	20 900	2 500	3 900	8 100	5 000	800	-	-	-	-	400	173
2 OR MORE	23 200	1 300	1 700	5 000	7 000	4 100	1 900	600	700	200	700	223
NONE LACKING PRIVACY	21 300	1 300	1 400	4 400	6 400	3 900	1 900	600	700	200	500	225
1 OR MORE LACKING PRIVACY[2]	1 900	-	300	600	600	200	-	-	-	-	100	198
BATHROOM ACCESSED THROUGH BEDROOM[3]	2 800	200	800	800	600	200	-	-	-	-	200	166
OTHER ROOM ACCESSED THROUGH BEDROOM	1 800	200	400	500	400	100	-	-	-	-	200	167
NOT REPORTED	-	-	-	-	-	-	-	-	-	-	-	-
CONDITION OF KITCHEN FACILITIES												
WITH COMPLETE KITCHEN FACILITIES	43 700	3 600	5 500	13 100	11 900	4 900	2 000	600	700	200	1 100	195
ALL IN USABLE CONDITION	43 200	3 500	5 400	12 900	11 800	4 900	2 000	600	700	200	1 100	196
1 OR MORE NOT USABLE	300	100	-	200	-	-	-	-	-	-	-	...
NOT REPORTED	200	100	-	-	100	-	-	-	-	-	-	...
LACKING COMPLETE KITCHEN FACILITIES	300	100	100	-	100	-	-	-	-	-	-	...
GARBAGE COLLECTION SERVICE												
WITH SERVICE	43 200	3 700	5 500	13 000	11 700	4 900	1 900	600	700	100	1 100	195
LESS THAN ONCE A WEEK	100	100	-	-	-	-	-	-	-	-	-	...
ONCE A WEEK	31 800	2 500	4 500	10 500	7 800	3 100	1 500	400	400	100	1 000	190
TWICE A WEEK OR MORE	6 800	800	700	1 700	1 800	1 000	200	100	300	-	100	202
DON'T KNOW	4 300	200	300	800	2 000	800	100	-	-	-	-	219
NOT REPORTED	300	100	-	-	100	-	100	-	-	-	-	...
NO SERVICE	600	100	-	100	100	-	-	-	-	100	-	...
METHOD OF DISPOSAL:												
INCINERATOR, TRASH CHUTE, OR COMPACTOR	-	-	-	-	-	-	-	-	-	-	-	...
GARBAGE DISPOSAL	300	-	-	100	100	-	-	-	-	-	-	...
OTHER MEANS	200	-	-	-	-	-	-	-	-	100	-	...
NOT REPORTED	-	-	-	-	-	-	-	-	-	-	-	...
DON'T KNOW	100	-	-	-	100	-	-	-	-	-	-	...
NOT REPORTED	-	-	-	-	-	-	-	-	-	-	-	...
EXTERMINATION SERVICE												
OCCUPIED 3 MONTHS OR LONGER	38 800	3 500	5 100	11 400	10 700	4 200	1 700	500	600	200	900	194
NO SIGNS OF MICE OR RATS	35 500	3 200	4 200	10 400	9 900	4 100	1 500	400	600	200	800	196
WITH SIGNS OF MICE OR RATS	3 100	300	800	800	700	100	200	-	-	-	-	173
WITH SIGNS OF MICE ONLY	2 700	300	700	800	500	100	200	-	-	-	-	174
WITH REGULAR EXTERMINATION SERVICE	200	100	100	-	-	-	-	-	-	-	-	...
WITH IRREGULAR EXTERMINATION SERVICE	1 200	200	200	300	200	-	-	-	-	-	-	170
NO EXTERMINATION SERVICE	1 200	-	200	400	300	100	200	-	-	-	-	189
NOT REPORTED	100	-	-	-	-	-	-	-	-	-	-	...
WITH SIGNS OF RATS ONLY	100	-	-	-	100	-	-	-	-	-	-	...
WITH REGULAR EXTERMINATION SERVICE	-	-	-	-	-	-	-	-	-	-	-	...
WITH IRREGULAR EXTERMINATION SERVICE	-	-	-	-	-	-	-	-	-	-	-	...
NO EXTERMINATION SERVICE	-	-	-	-	-	-	-	-	-	-	-	...
NOT REPORTED	-	-	-	-	-	-	-	-	-	-	-	...
WITH SIGNS OF MICE AND RATS	200	-	100	100	-	-	-	-	-	-	-	-
WITH REGULAR EXTERMINATION SERVICE	-	-	-	-	-	-	-	-	-	-	-	...
WITH IRREGULAR EXTERMINATION SERVICE	200	-	100	100	-	-	-	-	-	-	-	-
NO EXTERMINATION SERVICE	-	-	-	-	-	-	-	-	-	-	-	...
NOT REPORTED	-	-	-	-	-	-	-	-	-	-	-	-
DON'T KNOW	-	-	-	-	-	-	-	-	-	-	-	-
WITH REGULAR EXTERMINATION SERVICE	-	-	-	-	-	-	-	-	-	-	-	-
WITH IRREGULAR EXTERMINATION SERVICE	-	-	-	-	-	-	-	-	-	-	-	-
NO EXTERMINATION SERVICE	-	-	-	-	-	-	-	-	-	-	-	-
NOT REPORTED	-	-	-	-	-	-	-	-	-	-	-	-
NOT REPORTED	100	-	-	-	-	-	-	-	-	-	-	-
NOT REPORTED	200	-	-	100	-	-	-	-	-	-	-	...
OCCUPIED LESS THAN 3 MONTHS	5 300	300	500	1 700	1 300	700	200	100	100	-	200	201

[1]EXCLUDES 1-UNIT STRUCTURES ON 10 ACRES OR MORE.
[2]FIGURES MAY NOT ADD TO TOTAL BECAUSE MORE THAN 1 CONDITION MAY BE REPORTED FOR THE SAME HOUSING UNIT.
[3]LIMITED TO HOUSING UNITS WITH ONLY 1 FLUSH TOILET.

TABLE B-10. GROSS RENT OF RENTER-OCCUPIED HOUSING UNITS BY DEFICIENCIES IN SELECTED STRUCTURAL CHARACTERISTICS: 1979

(DATA BASED ON SAMPLE; SEE TEXT. FOR MINIMUM BASE FOR DERIVED FIGURES (PERCENT, MEDIAN, ETC.) AND MEANING OF SYMBOLS, SEE TEXT)

STANDARD METROPOLITAN STATISTICAL AREA OMAHA, NEBR.-IOWA IN CENTRAL CITY	TOTAL	LESS THAN $100	$100 TO $149	$150 TO $199	$200 TO $249	$250 TO $299	$300 TO $349	$350 TO $399	$400 TO $499	$500 OR MORE	NO CASH RENT	MEDIAN (DOLLARS)
SPECIFIED RENTER OCCUPIED[1]	44 000	3 800	5 600	13 100	11 900	4 900	2 000	600	700	200	1 100	195
2 OR MORE UNITS IN STRUCTURE	29 800	2 900	4 400	9 400	8 600	2 700	800	300	200	100	300	189
COMMON STAIRWAYS												
WITH COMMON STAIRWAYS	26 700	2 500	3 800	8 500	8 000	2 600	500	200	200	-	200	190
NO LOOSE STEPS	20 800	1 900	2 700	6 900	6 400	2 000	500	100	200	-	100	191
RAILINGS NOT LOOSE	18 800	1 700	2 500	5 900	5 900	1 900	500	100	100	-	100	193
RAILINGS LOOSE	1 300	100	100	800	100	-	-	-	100	-	-	176
NO RAILINGS	400	-	-	100	200	-	-	-	-	-	-	...
NOT REPORTED	300	-	-	100	100	-	-	-	-	-	-	...
LOOSE STEPS	2 200	200	400	700	800	100	-	-	-	-	-	188
RAILINGS NOT LOOSE	1 800	200	300	600	600	100	-	-	-	-	-	184
RAILINGS LOOSE	300	-	100	-	200	-	-	-	-	-	-	...
NO RAILINGS	-	-	-	-	-	-	-	-	-	-	-	-
NOT REPORTED	-	-	-	-	-	-	-	-	-	-	-	...
NOT REPORTED	3 600	500	700	1 000	800	400	-	100	-	-	-	181
NO COMMON STAIRWAYS	3 200	300	600	900	500	100	300	100	-	100	100	180
LIGHT FIXTURES IN PUBLIC HALLS												
WITH PUBLIC HALLS	20 300	1 700	2 800	5 700	6 700	2 100	500	200	200	100	200	197
WITH LIGHT FIXTURES	19 900	1 700	2 800	5 500	6 600	2 100	500	200	200	100	200	198
ALL IN WORKING ORDER	18 600	1 500	2 600	5 300	6 000	2 000	500	200	200	100	200	197
SOME IN WORKING ORDER	1 000	100	100	200	500	-	-	-	-	-	-	...
NONE IN WORKING ORDER	-	-	-	-	-	-	-	-	-	-	-	...
NOT REPORTED	200	-	-	-	100	-	-	-	-	-	-	...
NO LIGHT FIXTURES	300	-	-	200	-	-	-	-	-	-	-	...
NO PUBLIC HALLS	6 000	700	900	2 800	1 100	200	200	-	-	-	100	174
NOT REPORTED	3 500	400	700	900	800	400	-	100	-	-	-	183
STORIES BETWEEN MAIN AND APARTMENT ENTRANCES												
NONE (ON SAME FLOOR)	7 100	800	700	2 500	2 100	300	200	200	-	-	100	188
1 (UP OR DOWN)	11 000	900	2 100	3 300	2 900	1 100	400	100	100	-	100	186
2 OR MORE (UP OR DOWN)	7 400	800	800	2 700	2 400	600	-	-	-	100	-	189
NOT REPORTED	4 300	300	700	900	1 200	700	200	-	100	-	100	203
1-UNIT STRUCTURES INCLUDING MOBILE HOMES AND TRAILERS	14 200	900	1 200	3 700	3 400	2 200	1 200	300	500	100	800	212
SPECIFIED RENTER OCCUPIED[1]	44 000	3 800	5 600	13 100	11 900	4 900	2 000	600	700	200	1 100	195
ELECTRIC WIRING												
ALL WIRING CONCEALED IN WALLS OR METAL COVERINGS	43 900	3 700	5 500	13 100	11 900	4 900	2 000	600	700	200	1 100	195
SOME OR ALL WIRING EXPOSED	100	-	100	-	-	-	-	-	-	-	-	...
NOT REPORTED	-	-	-	-	-	-	-	-	-	-	-	-
ELECTRIC WALL OUTLETS												
WITH WORKING OUTLETS IN EACH ROOM	43 700	3 800	5 500	13 000	11 800	4 900	2 000	600	700	200	1 100	195
LACKING WORKING OUTLETS IN SOME OR ALL ROOMS	300	-	-	100	100	-	-	-	-	-	-	...
NOT REPORTED	-	-	-	-	-	-	-	-	-	-	-	...
BASEMENT												
WITH BASEMENT	29 500	2 100	4 800	8 500	7 200	3 300	1 600	400	500	100	1 000	193
NO SIGNS OF WATER LEAKAGE	21 700	1 300	3 600	6 500	5 200	2 300	1 200	300	300	100	1 000	191
WITH SIGNS OF WATER LEAKAGE	4 100	200	400	1 000	1 200	700	300	-	200	-	-	220
DON'T KNOW	3 600	600	800	1 000	700	300	100	-	-	-	-	167
NOT REPORTED	200	-	-	-	100	-	-	-	-	-	-	...
NO BASEMENT	14 500	1 700	800	4 600	4 700	1 500	400	200	200	100	100	200
ROOF												
NO SIGNS OF WATER LEAKAGE	35 100	3 100	4 100	10 500	9 500	4 000	1 600	500	500	200	1 100	196
WITH SIGNS OF WATER LEAKAGE	3 300	200	500	1 100	900	400	100	-	100	-	-	195
DON'T KNOW	5 500	600	900	1 500	1 500	500	300	100	100	-	-	189
NOT REPORTED	100	-	-	-	100	-	-	-	-	-	-	...
INTERIOR WALLS AND CEILINGS												
OPEN CRACKS OR HOLES:												
NO OPEN CRACKS OR HOLES	40 900	3 400	5 000	12 400	10 800	4 700	1 900	600	700	200	1 100	195
WITH OPEN CRACKS OR HOLES	3 000	400	500	700	900	200	100	-	-	-	-	190
NOT REPORTED	100	-	-	-	100	-	-	-	-	-	-	...
BROKEN PLASTER:												
NO BROKEN PLASTER	41 500	3 500	5 100	12 400	11 300	4 700	1 800	600	700	200	1 100	196
WITH BROKEN PLASTER	2 500	300	500	800	600	100	100	-	-	-	-	179
NOT REPORTED	-	-	-	-	-	-	-	-	-	-	-	...
PEELING PAINT:												
NO PEELING PAINT	40 900	3 600	4 900	12 000	11 400	4 600	1 800	600	700	200	1 000	197
WITH PEELING PAINT	3 100	200	700	1 200	400	300	100	-	-	-	100	176
NOT REPORTED	100	-	-	-	100	-	-	-	-	-	-	...
INTERIOR FLOORS												
NO HOLES IN FLOOR	43 400	3 700	5 500	13 100	11 700	4 800	2 000	600	700	200	1 100	195
WITH HOLES IN FLOOR	500	-	100	100	200	100	-	-	-	-	-	...
NOT REPORTED	100	-	-	-	-	-	-	-	-	-	-	...

[1]EXCLUDES 1-UNIT STRUCTURES ON 10 ACRES OR MORE.

TABLE B-10. GROSS RENT OF RENTER-OCCUPIED HOUSING UNITS BY DEFICIENCIES IN SELECTED STRUCTURAL CHARACTERISTICS: 1979--CONTINUED

(DATA BASED ON SAMPLE, SEE TEXT. FOR MINIMUM BASE FOR DERIVED FIGURES (PERCENT, MEDIAN, ETC.) AND MEANING OF SYMBOLS, SEE TEXT)

STANDARD METROPOLITAN STATISTICAL AREA OMAHA, NEBR.-IOWA IN CENTRAL CITY	TOTAL	LESS THAN $100	$100 TO $149	$150 TO $199	$200 TO $249	$250 TO $299	$300 TO $349	$350 TO $399	$400 TO $499	$500 OR MORE	NO CASH RENT	MEDIAN (DOLLARS)
SPECIFIED RENTER OCCUPIED[1]--CONTINUED												
SELECTED STRUCTURAL DEFICIENCIES AND WISH TO MOVE												
WITH STRUCTURAL DEFICIENCIES	10 100	600	1 400	2 900	2 800	1 300	600	100	300	-	100	202
HOUSEHOLD WOULD LIKE TO MOVE[2]	1 300	100	300	200	300	100	100	-	-	-	-	210
UNITS WITH SIGNS OF BASEMENT WATER LEAKAGE	300	-	-	-	-	100	100	-	-	-	-	...
UNITS WITH SIGNS OF ROOF WATER LEAKAGE	-	-	-	-	-	-	-	-	-	-	-	-
UNITS WITH OPEN CRACKS OR HOLES IN INTERIOR WALLS AND CEILINGS	100	-	-	-	-	-	-	-	-	-	-	...
UNITS WITH HOLES IN FLOOR	-	-	-	-	-	-	-	-	-	-	-	-
UNITS WITH BROKEN PLASTER ON INTERIOR WALLS AND CEILINGS	-	-	-	-	-	-	-	-	-	-	-	-
UNITS WITH PEELING PAINT ON INTERIOR WALLS AND CEILINGS	-	-	-	-	-	-	-	-	-	-	-	-
UNITS WITH 3 OR MORE STRUCTURAL DEFICIENCIES	1 000	100	200	200	200	-	100	-	-	-	-	...
HOUSEHOLD WOULD NOT LIKE TO MOVE	7 800	500	900	2 400	2 200	1 100	500	-	200	-	100	202
NOT REPORTED	900	-	200	300	200	100	-	-	-	-	-	...
NO STRUCTURAL DEFICIENCIES	33 900	3 200	4 200	10 300	9 100	3 600	1 400	500	400	200	1 000	193
NOT REPORTED	-	-	-	-	-	-	-	-	-	-	-	...
OVERALL OPINION OF STRUCTURE												
EXCELLENT	9 800	600	1 200	2 100	2 600	1 700	500	300	200	200	500	216
GOOD	22 600	2 200	2 900	6 900	6 500	2 100	900	200	400	-	500	192
FAIR	9 700	900	1 300	3 500	2 300	800	600	100	100	-	100	187
POOR	1 500	200	200	400	500	200	-	-	-	-	-	197
NOT REPORTED	500	-	-	300	100	-	-	-	-	-	-	...

[1]EXCLUDES 1-UNIT STRUCTURES ON 10 ACRES OR MORE.
[2]FIGURES WILL NOT ADD TO TOTAL BECAUSE MORE THAN 1 STRUCTURAL DEFICIENCY WAS REPORTED FOR THE SAME HOUSING UNIT.

TABLE B-11. GROSS RENT OF RENTER-OCCUPIED HOUSING UNITS BY FAILURES IN PLUMBING FACILITIES AND EQUIPMENT: 1979

(DATA BASED ON SAMPLE, SEE TEXT. FOR MINIMUM BASE FOR DERIVED FIGURES (PERCENT, MEDIAN, ETC.) AND MEANING OF SYMBOLS, SEE TEXT)

STANDARD METROPOLITAN STATISTICAL AREA OMAHA, NEBR.-IOWA IN CENTRAL CITY	TOTAL	LESS THAN $100	$100 TO $149	$150 TO $199	$200 TO $249	$250 TO $299	$300 TO $349	$350 TO $399	$400 TO $499	$500 OR MORE	NO CASH RENT	MEDIAN (DOLLARS)
SPECIFIED RENTER OCCUPIED[1]	44 000	3 800	5 600	13 100	11 900	4 900	2 000	600	700	200	1 100	155
UNITS OCCUPIED 3 MONTHS OR LONGER	38 800	3 500	5 100	11 400	10 700	4 200	1 700	500	600	200	900	194
WATER SUPPLY BREAKDOWNS												
WITH PIPED WATER INSIDE STRUCTURE	38 800	3 500	5 100	11 400	10 700	4 200	1 700	500	600	200	900	194
NO WATER SUPPLY BREAKDOWNS	37 900	3 500	5 000	11 100	10 400	4 200	1 600	400	600	200	900	194
WITH WATER SUPPLY BREAKDOWNS[2]	600	-	-	200	200	-	100	-	-	-	-	...
1 TIME	500	-	-	200	200	-	100	-	-	-	-	...
2 TIMES	-	-	-	-	-	-	-	-	-	-	-	...
3 TIMES OR MORE	-	-	-	-	-	-	-	-	-	-	-	-
NOT REPORTED	-	-	-	-	-	-	-	-	-	-	-	-
DON'T KNOW	-	-	-	-	-	-	-	-	-	-	-	-
NOT REPORTED	200	-	100	100	-	-	-	-	-	-	-	...
REASON FOR WATER SUPPLY BREAKDOWN:												
PROBLEMS INSIDE BUILDING	300	-	-	-	100	-	100	-	-	-	-	...
PROBLEMS OUTSIDE BUILDING	100	-	-	100	-	-	-	-	-	-	-	...
NOT REPORTED	100	-	-	-	-	-	-	-	-	-	-	...
NO PIPED WATER INSIDE STRUCTURE	-	-	-	-	-	-	-	-	-	-	-	-
SEWAGE DISPOSAL BREAKDOWNS												
WITH PUBLIC SEWER	38 700	3 500	5 100	11 400	10 700	4 200	1 700	500	600	200	800	194
NO SEWAGE DISPOSAL BREAKDOWNS	38 200	3 500	5 000	11 300	10 500	4 100	1 700	500	600	200	800	194
WITH SEWAGE DISPOSAL BREAKDOWNS[2]	300	-	100	-	100	100	100	-	-	-	-	...
1 TIME	200	-	-	-	-	-	100	-	-	-	-	...
2 TIMES	-	-	-	-	-	-	-	-	-	-	-	...
3 TIMES OR MORE	100	-	100	-	-	-	-	-	-	-	-	...
NOT REPORTED	-	-	-	-	-	-	-	-	-	-	-	...
DON'T KNOW	-	-	-	-	-	-	-	-	-	-	-	-
NOT REPORTED	-	-	-	-	-	-	-	-	-	-	-	-
WITH SEPTIC TANK OR CESSPOOL	100	-	-	-	-	-	-	-	-	-	-	...
NO SEWAGE DISPOSAL BREAKDOWNS	-	-	-	-	-	-	-	-	-	-	-	...
WITH SEWAGE DISPOSAL BREAKDOWNS[2]	-	-	-	-	-	-	-	-	-	-	-	-
1 TIME	-	-	-	-	-	-	-	-	-	-	-	-
2 TIMES	-	-	-	-	-	-	-	-	-	-	-	-
3 TIMES OR MORE	-	-	-	-	-	-	-	-	-	-	-	-
NOT REPORTED	-	-	-	-	-	-	-	-	-	-	-	-
DON'T KNOW	-	-	-	-	-	-	-	-	-	-	-	-
NOT REPORTED	-	-	-	-	-	-	-	-	-	-	-	-
WITH CHEMICAL TOILET, PRIVY, OR OTHER MEANS	-	-	-	-	-	-	-	-	-	-	-	-

[1]EXCLUDES 1-UNIT STRUCTURES ON 10 ACRES OR MORE.
[2]LIMITED TO BREAKDOWNS LASTING 6 CONSECUTIVE HOURS OR LONGER.

TABLE B-11. GROSS RENT OF RENTER-OCCUPIED HOUSING UNITS BY FAILURES IN PLUMBING FACILITIES AND EQUIPMENT: 1979--CONTINUED

(DATA BASED ON SAMPLE, SEE TEXT. FOR MINIMUM BASE FOR DERIVED FIGURES (PERCENT, MEDIAN, ETC.) AND MEANING OF SYMBOLS, SEE TEXT)

STANDARD METROPOLITAN STATISTICAL AREA OMAHA, NEBR.-IOWA IN CENTRAL CITY	TOTAL	LESS THAN $100	$100 TO $149	$150 TO $199	$200 TO $249	$250 TO $299	$300 TO $349	$350 TO $399	$400 TO $499	$500 OR MORE	NO CASH RENT	MEDIAN (DOLLARS)
SPECIFIED RENTER OCCUPIED[1]--CON.												
UNITS OCCUPIED 3 MONTHS OR LONGER--CON.												
FLUSH TOILET BREAKDOWNS												
WITH ALL PLUMBING FACILITIES	38 500	3 300	5 000	11 400	10 700	4 200	1 700	500	600	200	900	195
WITH ONLY 1 FLUSH TOILET	33 300	3 300	4 900	10 900	9 500	3 000	800	100	100	-	700	187
NO BREAKDOWNS IN FLUSH TOILET	32 400	3 200	4 800	10 200	9 300	3 000	800	100	100	-	700	187
WITH BREAKDOWNS IN FLUSH TOILET[2]	700	-	-	400	200	-	-	-	-	-	-	...
1 TIME	600	-	-	300	200	-	-	-	-	-	-	...
2 TIMES	-	-	-	-	-	-	-	-	-	-	-	...
3 TIMES	-	-	-	-	-	-	-	-	-	-	-	...
4 TIMES OR MORE	-	-	-	-	-	-	-	-	-	-	-	-
NOT REPORTED	-	-	-	-	-	-	-	-	-	-	-	-
NOT REPORTED	200	-	-	200	-	-	-	-	-	-	-	...
REASON FOR FLUSH TOILET BREAKDOWN:												
PROBLEMS INSIDE BUILDING	500	-	-	200	100	-	-	-	-	-	-	...
PROBLEMS OUTSIDE BUILDING	100	-	-	100	-	-	-	-	-	-	-	...
NOT REPORTED	100	-	-	-	100	-	-	-	-	-	-	...
WITH 2 OR MORE FLUSH TOILETS	5 100	-	100	500	1 200	1 200	900	300	500	100	100	274
LACKING SOME OR ALL PLUMBING FACILITIES	300	200	-	-	-	-	-	-	-	-	-	...
ELECTRIC FUSES AND CIRCUIT BREAKERS												
NO BLOWN FUSES OR TRIPPED BREAKER SWITCHES	33 600	3 300	4 300	10 100	9 400	3 600	1 200	300	400	100	800	193
WITH BLOWN FUSES OR TRIPPED BREAKER SWITCHES[3]	4 900	200	800	1 100	1 200	600	500	100	200	100	100	212
1 TIME	2 900	100	400	700	900	400	200	-	-	100	-	211
2 TIMES	900	100	100	200	100	-	200	-	-	-	100	...
3 TIMES OR MORE	900	-	200	200	100	200	-	-	100	-	-	...
NOT REPORTED	300	-	-	-	100	-	-	100	-	-	-	...
DON'T KNOW	100	-	-	-	100	-	-	-	-	-	-	...
NOT REPORTED	200	-	-	100	-	-	-	-	-	-	-	...
UNITS OCCUPIED LAST WINTER	33 900	3 100	4 800	9 900	9 100	3 800	1 600	400	300	100	800	193
HEATING EQUIPMENT BREAKDOWNS												
WITH HEATING EQUIPMENT	33 900	3 100	4 800	9 900	9 100	3 800	1 600	400	300	100	800	193
NO HEATING EQUIPMENT BREAKDOWNS	30 800	2 500	4 300	9 000	8 200	3 500	1 600	300	300	100	800	195
WITH HEATING EQUIPMENT BREAKDOWNS[3]	2 600	400	500	700	700	200	-	100	-	-	-	174
1 TIME	1 800	300	200	600	500	100	-	100	-	-	-	179
2 TIMES	400	-	200	100	100	-	-	-	-	-	-	...
3 TIMES	200	100	-	100	-	-	-	-	-	-	-	...
4 TIMES OR MORE	100	100	-	-	-	-	-	-	-	-	-	...
NOT REPORTED	-	-	-	-	-	-	-	-	-	-	-	...
NOT REPORTED	400	100	-	100	100	100	-	-	-	-	-	...
NO HEATING EQUIPMENT	-	-	-	-	-	-	-	-	-	-	-	...
INSUFFICIENT HEAT												
CLOSURE OF ROOMS:												
WITH HEATING EQUIPMENT	33 900	3 100	4 800	9 900	9 100	3 800	1 600	400	300	100	800	193
NO ROOMS CLOSED	31 700	2 700	4 600	9 400	8 500	3 600	1 400	400	300	100	800	193
CLOSED CERTAIN ROOMS	1 800	300	200	400	400	100	200	-	-	-	-	195
LIVING ROOM ONLY	100	-	-	100	100	-	-	-	-	-	-	...
DINING ROOM ONLY	-	-	-	-	-	-	-	-	-	-	-	...
1 OR MORE BEDROOMS ONLY	900	100	-	200	200	100	100	-	-	-	-	...
OTHER ROOMS OR COMBINATION OF ROOMS	700	100	100	100	200	-	100	-	-	-	-	...
NOT REPORTED	100	-	-	-	-	-	-	-	-	-	-	...
NOT REPORTED	400	100	-	100	100	-	-	-	-	-	-	...
NO HEATING EQUIPMENT	-	-	-	-	-	-	-	-	-	-	-	...
ADDITIONAL HEAT SOURCE:												
WITH SPECIFIED HEATING EQUIPMENT[4]	33 800	3 100	4 700	9 800	9 100	3 800	1 600	400	300	100	800	193
NO ADDITIONAL HEAT SOURCE USED	29 500	2 400	3 900	8 500	8 100	3 500	1 400	300	300	100	800	196
USED KITCHEN STOVE, FIREPLACE, OR PORTABLE HEATER	3 900	700	800	1 200	800	200	200	-	-	-	-	170
NOT REPORTED	300	100	-	100	100	-	-	-	-	-	-	...
LACKING SPECIFIED HEATING EQUIPMENT OR NONE	100	-	-	-	-	-	-	-	-	-	-	...
ROOMS LACKING SPECIFIED HEAT SOURCE:												
WITH SPECIFIED HEATING EQUIPMENT[4]	33 800	3 100	4 700	9 800	9 100	3 800	1 600	400	300	100	800	193
NO ROOMS LACKING AIR DUCTS, REGISTERS, RADIATORS, OR HEATERS	30 900	2 900	4 000	8 800	8 300	3 600	1 600	400	300	100	700	195
ROOMS LACKING AIR DUCTS, REGISTERS, RADIATORS, OR HEATERS	2 400	100	600	900	500	-	-	-	-	-	100	171
1 ROOM	1 400	-	400	600	300	-	-	-	-	-	-	169
2 ROOMS	800	100	200	300	200	-	-	-	-	-	-	...
3 ROOMS OR MORE	100	-	-	-	-	-	-	-	-	-	-	...
NOT REPORTED	500	-	100	-	200	100	-	-	-	-	-	...
LACKING SPECIFIED HEATING EQUIPMENT OR NONE	100	-	-	-	-	-	-	-	-	-	-	...

[1]EXCLUDES 1-UNIT STRUCTURES ON 10 ACRES OR MORE.
[2]LIMITED TO BREAKDOWNS LASTING 6 CONSECUTIVE HOURS OR LONGER.
[3]MUST HAVE OCCURRED DURING THE LAST 3 MONTHS.
[4]EXCLUDES ROOM HEATERS WITHOUT FLUE OR VENT, FIREPLACES, STOVES, AND PORTABLE HEATERS.

TABLE B-12. GROSS RENT OF RENTER-OCCUPIED HOUSING UNITS BY SELECTED NEIGHBORHOOD CHARACTERISTICS: 1979

(DATA BASED ON SAMPLE, SEE TEXT. FOR MINIMUM BASE FOR DERIVED FIGURES (PERCENT, MEDIAN, ETC.) AND MEANING OF SYMBOLS, SEE TEXT)

STANDARD METROPOLITAN STATISTICAL AREA OMAHA, NEBR.-IOWA IN CENTRAL CITY	TOTAL	LESS THAN $100	$100 TO $149	$150 TO $199	$200 TO $249	$250 TO $299	$300 TO $349	$350 TO $399	$400 TO $499	$500 OR MORE	NO CASH RENT	MEDIAN (DOLLARS)
SPECIFIED RENTER OCCUPIED[1]	44 000	3 800	5 600	13 100	11 900	4 900	2 000	600	700	200	1 100	195
NEIGHBORHOOD CONDITIONS												
NO STREET OR HIGHWAY NOISE	29 000	2 400	3 800	8 400	8 300	3 200	1 000	500	500	200	800	196
WITH STREET OR HIGHWAY NOISE	14 900	1 400	1 800	4 700	3 600	1 700	1 000	100	200	100	300	193
DOES NOT BOTHER	5 700	500	1 000	1 700	1 400	700	200	-	200	-	100	189
BOTHERS A LITTLE	6 900	700	500	2 300	1 800	700	400	-	-	100	200	194
BOTHERS VERY MUCH	1 600	100	100	500	400	200	200	100	-	-	-	201
BOTHERS SO MUCH WOULD LIKE TO MOVE	600	100	100	100	100	100	100	-	-	-	-	...
NOT REPORTED	-	-	-	-	-	-	-	-	-	-	-	...
NOT REPORTED	100	-	-	-	-	-	-	-	-	-	-	...
NO AIRPLANE TRAFFIC NOISE	37 400	3 500	4 900	11 000	10 100	4 000	1 700	500	600	200	900	194
WITH AIRPLANE TRAFFIC NOISE	6 500	300	700	2 100	1 700	900	300	100	100	-	200	199
DOES NOT BOTHER	4 800	300	500	1 800	1 200	700	100	-	100	-	-	194
BOTHERS A LITTLE	1 300	-	200	300	300	200	100	-	-	-	100	204
BOTHERS VERY MUCH	400	-	-	-	200	-	-	-	-	-	-	...
BOTHERS SO MUCH WOULD LIKE TO MOVE	-	-	-	-	-	-	-	-	-	-	-	-
NOT REPORTED	-	-	-	-	-	-	-	-	-	-	-	...
NOT REPORTED	100	-	-	-	100	-	-	-	-	-	-	...
NO HEAVY TRAFFIC	31 200	2 700	3 900	8 800	8 800	3 500	1 400	500	500	200	1 000	197
WITH HEAVY TRAFFIC	12 600	1 000	1 600	4 300	3 100	1 400	600	100	200	100	100	190
DOES NOT BOTHER	5 700	600	800	2 200	1 300	500	200	100	100	-	-	183
BOTHERS A LITTLE	4 600	200	600	1 500	1 300	500	300	-	-	100	-	196
BOTHERS VERY MUCH	1 900	200	200	500	400	400	-	-	-	-	-	197
BOTHERS SO MUCH WOULD LIKE TO MOVE	300	-	100	100	-	100	100	-	-	-	-	...
NOT REPORTED	100	-	-	-	100	-	-	-	-	-	-	...
NOT REPORTED	100	-	-	-	-	-	-	-	-	-	-	...
NO STREETS IN NEED OF REPAIR	36 200	3 000	4 500	10 900	10 000	4 000	1 600	500	500	200	900	195
WITH STREETS IN NEED OF REPAIR	7 700	800	1 000	2 200	1 900	900	300	100	200	100	200	193
DOES NOT BOTHER	1 300	100	200	300	400	100	-	-	-	-	-	198
BOTHERS A LITTLE	2 800	300	500	700	600	400	100	-	-	100	100	196
BOTHERS VERY MUCH	3 100	400	300	1 000	800	300	-	100	-	-	100	190
BOTHERS SO MUCH WOULD LIKE TO MOVE	300	-	-	-	-	-	100	-	-	-	-	...
NOT REPORTED	100	-	-	-	-	-	-	-	-	-	-	...
NOT REPORTED	100	-	-	-	-	-	-	-	-	-	-	...
NO ROADS IMPASSABLE	34 400	3 000	4 400	10 400	9 200	3 900	1 500	400	500	100	1 000	194
WITH ROADS IMPASSABLE	8 000	700	1 100	2 600	2 100	900	300	200	-	-	100	191
DOES NOT BOTHER	1 400	200	100	200	400	100	100	100	-	-	-	211
BOTHERS A LITTLE	3 000	200	300	1 500	500	300	100	-	-	-	-	183
BOTHERS VERY MUCH	3 200	200	600	800	1 100	300	-	100	-	-	-	195
BOTHERS SO MUCH WOULD LIKE TO MOVE	200	-	-	-	-	-	100	-	-	-	-	...
NOT REPORTED	200	-	100	-	100	-	-	-	-	-	-	...
NOT REPORTED	1 600	-	100	200	600	100	100	-	200	100	-	236
NO OCCUPIED HOUSING IN RUNDOWN CONDITION	39 000	3 200	4 700	11 400	10 700	4 600	1 800	600	600	200	900	197
WITH OCCUPIED HOUSING IN RUNDOWN CONDITION	4 900	500	700	1 700	1 200	200	100	-	100	-	200	180
DOES NOT BOTHER	900	100	100	400	300	-	-	-	-	-	-	...
BOTHERS A LITTLE	1 900	200	300	900	300	100	100	-	100	-	-	180
BOTHERS VERY MUCH	1 700	200	400	400	500	100	-	-	-	-	200	172
BOTHERS SO MUCH WOULD LIKE TO MOVE	100	-	-	-	-	-	100	-	-	-	-	...
NOT REPORTED	100	-	-	-	100	-	-	-	-	-	-	...
NOT REPORTED	100	-	100	-	-	-	-	-	-	-	-	...
NO COMMERCIAL OR NONRESIDENTIAL ACTIVITIES	34 100	3 000	4 200	9 200	9 700	4 200	1 300	600	700	200	900	201
WITH COMMERCIAL OR NONRESIDENTIAL ACTIVITIES	9 800	800	1 300	4 000	2 200	600	600	-	-	-	200	183
DOES NOT BOTHER	8 300	700	1 100	3 500	1 600	500	600	-	-	-	200	180
BOTHERS A LITTLE	900	100	100	200	300	-	100	-	-	-	-	...
BOTHERS VERY MUCH	400	-	-	200	100	-	-	-	-	-	-	...
BOTHERS SO MUCH WOULD LIKE TO MOVE	100	-	-	-	-	100	-	-	-	-	-	...
NOT REPORTED	100	-	-	-	100	-	-	-	-	-	-	...
NOT REPORTED	100	-	-	-	-	-	-	-	-	-	-	...
NO ODORS, SMOKE, OR GAS	40 400	3 500	4 800	12 400	10 800	4 700	1 800	600	700	200	900	195
WITH ODORS, SMOKE, OR GAS	3 400	300	700	700	1 100	100	200	-	-	-	200	189
DOES NOT BOTHER	800	-	100	100	400	-	-	-	-	-	-	...
BOTHERS A LITTLE	1 100	100	200	100	400	-	-	-	-	-	200	...
BOTHERS VERY MUCH	1 300	100	300	300	200	100	100	-	-	-	-	170
BOTHERS SO MUCH WOULD LIKE TO MOVE	200	-	-	100	100	-	100	-	-	-	-	-
NOT REPORTED	-	-	-	-	-	-	-	-	-	-	-	...
NOT REPORTED	200	-	-	-	-	-	-	-	-	-	-	...
ADEQUATE STREET LIGHTS	39 100	3 300	5 100	11 500	10 600	4 400	1 600	600	700	200	1 000	195
INADEQUATE STREET LIGHTS	4 800	500	500	1 600	1 300	500	300	-	-	-	100	192
DOES NOT BOTHER	700	-	-	300	100	100	100	-	-	-	-	...
BOTHERS A LITTLE	1 400	200	200	300	400	100	100	-	-	-	-	205
BOTHERS VERY MUCH	2 400	200	300	1 000	700	100	100	-	-	-	-	183
BOTHERS SO MUCH WOULD LIKE TO MOVE	100	-	-	-	-	-	100	-	-	-	-	...
NOT REPORTED	100	-	-	-	-	100	-	-	-	-	-	...
NOT REPORTED	100	-	-	-	-	-	-	-	-	-	-	...
NO NEIGHBORHOOD CRIME	33 900	2 900	4 000	9 900	9 300	3 900	1 800	500	600	200	900	198
WITH NEIGHBORHOOD CRIME	9 700	900	1 400	3 300	2 500	1 000	200	100	100	-	100	186
DOES NOT BOTHER	700	200	200	100	100	-	-	-	-	-	-	...
BOTHERS A LITTLE	2 700	200	200	1 000	800	400	-	-	-	-	-	192
BOTHERS VERY MUCH	5 100	400	800	1 600	1 400	500	100	100	-	-	100	189
BOTHERS SO MUCH WOULD LIKE TO MOVE	1 100	100	200	500	200	100	-	-	-	-	-	178
NOT REPORTED	-	-	-	-	-	-	-	-	-	-	-	-
NOT REPORTED	400	-	100	-	200	-	-	-	-	-	-	...
NO TRASH, LITTER, OR JUNK	35 100	2 700	4 200	10 200	10 000	4 300	1 400	500	700	200	900	200
WITH TRASH, LITTER, OR JUNK	8 700	1 100	1 300	2 900	1 900	600	500	100	-	-	200	181
DOES NOT BOTHER	500	100	100	200	-	100	-	-	-	-	-	...
BOTHERS A LITTLE	4 100	600	400	1 600	1 000	200	100	100	-	-	-	183
BOTHERS VERY MUCH	3 800	500	600	1 100	800	400	300	-	-	-	100	184
BOTHERS SO MUCH WOULD LIKE TO MOVE	300	-	100	-	-	-	100	-	-	-	-	-
NOT REPORTED	-	-	-	-	-	-	-	-	-	-	-	...
NOT REPORTED	200	-	100	-	-	-	-	-	-	-	-	...

[1]EXCLUDES 1-UNIT STRUCTURES ON 10 ACRES OR MORE.

TABLE B-12. GROSS RENT OF RENTER-OCCUPIED HOUSING UNITS BY SELECTED NEIGHBORHOOD CHARACTERISTICS: 1979--CONTINUED

(DATA BASED ON SAMPLE, SEE TEXT. FOR MINIMUM BASE FOR DERIVED FIGURES (PERCENT, MEDIAN, ETC.) AND MEANING OF SYMBOLS, SEE TEXT)

STANDARD METROPOLITAN STATISTICAL AREA OMAHA, NEBR.-IOWA IN CENTRAL CITY	TOTAL	LESS THAN $100	$100 TO $149	$150 TO $199	$200 TO $249	$250 TO $299	$300 TO $349	$350 TO $399	$400 TO $499	$500 OR MORE	NO CASH RENT	MEDIAN (DOLLARS)
SPECIFIED RENTER OCCUPIED[1]--CONTINUED												
NEIGHBORHOOD CONDITIONS--CONTINUED												
NO BOARDED-UP OR ABANDONED STRUCTURES	40 400	3 200	4 900	12 100	11 100	4 800	1 800	600	700	200	1 000	197
WITH BOARDED-UP OR ABANDONED STRUCTURES	3 400	500	700	1 000	800	100	100	-	-	-	100	171
DOES NOT BOTHER	1 400	200	200	400	400	100	-	-	-	-	-	178
BOTHERS A LITTLE	900	100	200	400	100	-	100	-	-	-	-	...
BOTHERS VERY MUCH	1 100	200	300	300	200	-	-	-	-	-	-	...
BOTHERS SO MUCH WOULD LIKE TO MOVE	-	-	-	-	-	-	-	-	-	-	-	...
NOT REPORTED	-	-	-	-	-	-	-	-	-	-	-	-
NOT REPORTED	200	100	-	-	-	-	-	-	-	-	-	...
NEIGHBORHOOD CONDITIONS AND WISH TO MOVE[2]												
NO BOTHERSOME NEIGHBORHOOD CONDITIONS	18 900	1 500	2 500	5 600	4 600	2 300	700	300	400	200	700	194
WITH BOTHERSOME NEIGHBORHOOD CONDITIONS	25 000	2 300	3 000	7 500	7 200	2 600	1 300	300	300	100	400	196
HOUSEHOLD WOULD NOT LIKE TO MOVE	22 700	2 000	2 700	6 700	6 700	2 500	1 100	300	200	100	300	197
HOUSEHOLD WOULD LIKE TO MOVE	2 000	200	300	700	400	100	100	-	-	-	-	184
NOT REPORTED	200	-	-	100	100	-	-	-	-	-	-	...
NOT REPORTED	100	-	-	-	-	-	-	-	-	-	-	...
NEIGHBORHOOD SERVICES												
SATISFACTORY PUBLIC TRANSPORTATION	37 900	3 500	4 800	11 600	10 300	4 100	1 600	500	400	200	1 000	193
UNSATISFACTORY PUBLIC TRANSPORTATION	2 900	100	400	800	700	400	200	-	100	-	-	207
DOES NOT BOTHER	800	-	100	100	300	200	-	-	-	-	-	...
BOTHERS A LITTLE	700	-	100	300	-	100	-	-	-	-	-	...
BOTHERS VERY MUCH	1 200	100	200	200	300	100	100	-	-	-	-	...
BOTHERS SO MUCH WOULD LIKE TO MOVE	100	-	-	-	-	-	-	-	-	-	-	...
NOT REPORTED	100	-	-	-	-	-	-	-	-	-	-	...
DON'T KNOW	3 200	200	300	800	900	400	100	100	100	-	100	211
NOT REPORTED	100	-	-	-	-	-	-	-	-	-	-	...
SATISFACTORY SCHOOLS	28 100	2 100	3 400	8 800	7 200	3 200	1 500	400	500	100	900	195
UNSATISFACTORY SCHOOLS	1 000	100	300	300	100	100	100	-	-	-	-	...
DOES NOT BOTHER	200	-	100	100	-	-	-	-	-	-	-	...
BOTHERS A LITTLE	200	100	-	-	-	-	-	-	-	-	-	...
BOTHERS VERY MUCH	400	-	100	100	100	-	-	-	-	-	-	...
BOTHERS SO MUCH WOULD LIKE TO MOVE	100	-	-	-	-	-	100	-	-	-	-	...
NOT REPORTED	-	-	-	-	-	-	-	-	-	-	-	...
DON'T KNOW	14 800	1 600	1 900	4 000	4 600	1 600	400	200	200	100	200	197
NOT REPORTED	100	-	-	-	-	-	-	-	-	-	-	...
SATISFACTORY SHOPPING	37 700	2 600	4 600	11 000	10 700	4 500	1 900	600	600	200	1 000	200
UNSATISFACTORY SHOPPING	6 000	1 200	800	2 000	1 100	400	100	-	100	-	100	173
DOES NOT BOTHER	900	200	-	300	100	100	100	-	-	-	-	...
BOTHERS A LITTLE	2 500	400	300	900	500	200	-	-	-	-	-	178
BOTHERS VERY MUCH	2 400	600	400	700	500	100	-	-	-	-	-	163
BOTHERS SO MUCH WOULD LIKE TO MOVE	100	-	-	-	-	-	-	-	-	-	-	...
NOT REPORTED	100	-	-	-	-	-	-	-	-	-	-	...
DON'T KNOW	200	-	-	100	100	-	-	-	-	-	-	...
NOT REPORTED	100	-	100	-	-	-	-	-	-	-	-	...
SATISFACTORY POLICE PROTECTION	37 500	3 100	4 300	11 500	10 200	4 200	1 800	600	600	200	1 000	196
UNSATISFACTORY POLICE PROTECTION	2 700	300	700	900	400	200	100	-	-	-	100	163
DOES NOT BOTHER	300	-	200	100	-	-	-	-	-	-	-	...
BOTHERS A LITTLE	600	200	100	300	100	-	-	-	-	-	-	...
BOTHERS VERY MUCH	1 600	200	400	500	200	100	-	-	-	-	100	163
BOTHERS SO MUCH WOULD LIKE TO MOVE	200	-	-	100	-	-	100	-	-	-	-	...
NOT REPORTED	-	-	-	-	-	-	-	-	-	-	-	-
DON'T KNOW	3 600	300	500	700	1 400	400	200	-	100	-	-	209
NOT REPORTED	200	-	-	-	-	100	-	-	-	-	-	...
SATISFACTORY OUTDOOR RECREATION FACILITIES	30 900	2 000	3 800	8 700	8 500	4 300	1 500	500	700	200	800	204
UNSATISFACTORY OUTDOOR RECREATION FACILITIES	8 800	1 100	1 000	3 000	2 600	500	300	100	-	-	200	186
DOES NOT BOTHER	3 800	500	500	1 300	1 000	200	100	-	-	-	100	182
BOTHERS A LITTLE	2 700	200	200	1 200	1 000	100	100	-	-	-	-	194
BOTHERS VERY MUCH	1 900	400	300	300	500	100	-	100	-	-	100	172
BOTHERS SO MUCH WOULD LIKE TO MOVE	200	-	-	100	100	-	100	-	-	-	-	...
NOT REPORTED	200	-	-	100	-	100	-	-	-	-	-	...
DON'T KNOW	4 200	800	700	1 400	800	100	200	-	-	-	100	167
NOT REPORTED	100	-	-	-	-	-	-	-	-	-	-	...
SATISFACTORY HOSPITALS OR HEALTH CLINICS	38 700	3 300	4 900	11 700	10 500	4 200	1 700	600	600	200	1 100	195
UNSATISFACTORY HOSPITALS OR HEALTH CLINICS	4 200	500	500	1 000	1 200	600	200	-	-	-	-	202
DOES NOT BOTHER	1 500	-	-	400	600	300	100	-	-	-	-	220
BOTHERS A LITTLE	1 500	400	200	400	400	100	-	-	-	-	-	174
BOTHERS VERY MUCH	800	100	300	100	100	100	-	-	-	-	-	...
BOTHERS SO MUCH WOULD LIKE TO MOVE	100	-	-	-	-	-	100	-	-	-	-	...
NOT REPORTED	200	-	-	-	100	200	-	-	-	-	-	...
DON'T KNOW	1 000	-	100	400	200	-	100	-	100	-	-	...
NOT REPORTED	100	-	-	-	-	-	-	-	-	-	-	...
NEIGHBORHOOD SERVICES AND WISH TO MOVE[3]												
WITH SATISFACTORY NEIGHBORHOOD SERVICES	26 600	1 800	3 200	7 500	7 600	3 400	1 300	400	500	200	700	203
WITH UNSATISFACTORY NEIGHBORHOOD SERVICES	17 300	2 000	2 300	5 600	4 300	1 500	700	200	200	-	400	186
HOUSEHOLD WOULD NOT LIKE TO MOVE	200	-	-	-	-	-	-	-	-	-	-	...
HOUSEHOLD WOULD LIKE TO MOVE	500	-	-	200	100	-	100	-	-	-	-	...
NOT REPORTED	16 700	2 000	2 200	5 400	4 200	1 400	600	200	200	-	400	185
NOT REPORTED	100	-	-	-	-	-	-	-	-	-	-	...

[1]EXCLUDES 1-UNIT STRUCTURES ON 10 ACRES OR MORE.
[2]WISH TO MOVE ONLY RELATES TO RESPONDENT'S OPINION OF SPECIFIC NEIGHBORHOOD CONDITIONS.
[3]WISH TO MOVE ONLY RELATES TO RESPONDENT'S OPINION OF SPECIFIC NEIGHBORHOOD SERVICES.

TABLE B-12. GROSS RENT OF RENTER-OCCUPIED HOUSING UNITS BY SELECTED NEIGHBORHOOD CHARACTERISTICS: 1979--CONTINUED

(DATA BASED ON SAMPLE, SEE TEXT. FOR MINIMUM BASE FOR DERIVED FIGURES (PERCENT, MEDIAN, ETC.) AND MEANING OF SYMBOLS, SEE TEXT)

STANDARD METROPOLITAN STATISTICAL AREA OMAHA, NEBR.-IOWA IN CENTRAL CITY	TOTAL	LESS THAN $100	$100 TO $149	$150 TO $199	$200 TO $249	$250 TO $299	$300 TO $349	$350 TO $399	$400 TO $499	$500 OR MORE	NO CASH RENT	MEDIAN (DOLLARS)
SPECIFIED RENTER OCCUPIED[1]--CONTINUED												
OVERALL OPINION OF NEIGHBORHOOD												
EXCELLENT	11 800	400	1 300	2 700	3 500	2 100	600	400	200	200	400	219
GOOD	22 600	2 000	2 800	7 200	6 200	2 100	1 100	200	400	-	600	192
FAIR	8 300	1 100	1 300	3 000	2 100	500	100	-	100	-	100	178
POOR	1 100	300	200	200	100	200	100	-	-	-	-	...
NOT REPORTED	200	-	-	-	100	-	-	-	-	-	-	...
HOUSEHOLD WOULD LIKE TO MOVE[2]	2 000	200	300	700	400	100	100	-	-	-	-	184
EXCELLENT	100	-	-	-	100	-	-	-	-	-	-	...
GOOD	400	-	200	100	-	-	-	-	-	-	-	...
FAIR	1 100	100	-	600	300	-	-	-	-	-	-	...
POOR	400	100	100	-	-	100	100	-	-	-	-	...
NOT REPORTED	-	-	-	-	-	-	-	-	-	-	-	-
HOUSEHOLD WOULD NOT LIKE TO MOVE[2]	41 600	3 500	5 200	12 300	11 400	4 700	1 800	600	700	200	1 100	196
EXCELLENT	11 700	400	1 300	2 700	3 400	2 000	600	400	200	200	400	219
GOOD	22 000	1 900	2 700	7 000	6 000	2 100	1 100	200	400	-	600	193
FAIR	7 100	1 000	1 200	2 400	1 800	500	100	-	-	-	100	177
POOR	600	200	100	200	-	100	-	-	-	-	-	...
NOT REPORTED	100	-	-	-	-	-	-	-	-	-	-	...
NOT REPORTED	300	-	-	100	100	-	-	-	-	-	-	...

[1]EXCLUDES 1-UNIT STRUCTURES ON 10 ACRES OR MORE.
[2]WISH TO MOVE ONLY RELATES TO RESPONDENT'S OPINION OF SPECIFIC NEIGHBORHOOD CONDITIONS.

TABLE B-13. INCOME OF FAMILIES AND PRIMARY INDIVIDUALS BY OCCUPANCY AND UTILIZATION CHARACTERISTICS AND SERVICES AVAILABLE FOR HOUSING UNITS WITH BLACK HOUSEHOLD HEAD: 1979

(DATA BASED ON SAMPLE, SEE TEXT. FOR MINIMUM BASE FOR DERIVED FIGURES (PERCENT, MEDIAN, ETC.) AND MEANING OF SYMBOLS, SEE TEXT)

STANDARD METROPOLITAN STATISTICAL AREA OMAHA, NEBR.-IOWA IN CENTRAL CITY	TOTAL	LESS THAN $3,000	$3,000 TO $6,999	$7,000 TO $9,999	$10,000 TO $14,999	$15,000 TO $19,999	$20,000 TO $24,999	$25,000 TO $34,999	$35,000 TO $49,999	$50,000 TO $74,999	$75,000 OR MORE	MEDIAN (DOLLARS)
DURATION OF OCCUPANCY												
OWNER OCCUPIED	6 100	500	800	400	1 300	1 300	800	800	200	100	-	15600
HOUSEHOLD HEAD LIVED HERE:												
LESS THAN 3 MONTHS	100	-	-	-	-	-	-	-	-	-	-	...
3 MONTHS OR LONGER	5 900	500	800	400	1 200	1 300	800	700	200	100	-	15500
LAST WINTER	5 800	500	800	400	1 200	1 200	800	700	200	100	-	15500
RENTER OCCUPIED	6 200	500	2 800	1 200	900	400	200	100	-	-	-	6700
HOUSEHOLD HEAD LIVED HERE:												
LESS THAN 3 MONTHS	700	-	300	100	100	-	-	-	-	-	-	...
3 MONTHS OR LONGER	5 500	500	2 500	1 100	700	300	200	100	-	-	-	6600
LAST WINTER	4 500	400	1 800	1 000	600	300	200	100	-	-	-	7200
BEDROOM PRIVACY												
OWNER OCCUPIED	6 100	500	800	400	1 300	1 300	800	800	200	100	-	15600
BEDROOMS:												
NONE AND 1	100	-	-	-	-	-	-	-	-	-	-	...
2 OR MORE	6 000	500	800	400	1 200	1 300	800	700	200	100	-	15600
NONE LACKING PRIVACY	5 500	500	500	400	1 200	1 200	800	700	200	100	-	15800
1 OR MORE LACKING PRIVACY[1]	400	-	300	-	-	100	100	-	-	-	-	...
BATHROOM ACCESSED THROUGH BEDROOM[2]	300	-	300	-	-	-	-	-	-	-	-	...
OTHER ROOM ACCESSED THROUGH BEDROOM	300	-	200	-	-	100	100	-	-	-	-	...
NOT REPORTED	-	-	-	-	-	-	-	-	-	-	-	-
RENTER OCCUPIED	6 200	500	2 800	1 200	900	400	200	100	-	-	-	6700
BEDROOMS:												
NONE AND 1	1 800	200	800	300	100	200	100	-	-	-	-	6500
2 OR MORE	4 400	300	2 000	900	700	200	200	100	-	-	-	6800
NONE LACKING PRIVACY	4 100	300	2 000	800	700	200	200	100	-	-	-	6700
1 OR MORE LACKING PRIVACY[1]	300	-	100	200	-	-	-	-	-	-	-	...
BATHROOM ACCESSED THROUGH BEDROOM[2]	500	-	200	200	-	-	-	-	-	-	-	...
OTHER ROOM ACCESSED THROUGH BEDROOM	200	-	200	-	-	-	-	-	-	-	-	...
NOT REPORTED	-	-	-	-	-	-	-	-	-	-	-	-
CONDITION OF KITCHEN FACILITIES												
OWNER OCCUPIED	6 100	500	800	400	1 300	1 300	800	800	200	100	-	15600
WITH COMPLETE KITCHEN FACILITIES	6 100	500	800	400	1 300	1 300	800	800	200	100	-	15600
ALL IN USABLE CONDITION	6 000	500	700	400	1 300	1 300	800	800	200	100	-	15700
1 OR MORE NOT USABLE	-	-	-	-	-	-	-	-	-	-	-	-
NOT REPORTED	100	-	100	-	-	-	-	-	-	-	-	...
LACKING COMPLETE KITCHEN FACILITIES	-	-	-	-	-	-	-	-	-	-	-	-
RENTER OCCUPIED	6 200	500	2 800	1 200	900	400	200	100	-	-	-	6700
WITH COMPLETE KITCHEN FACILITIES	6 200	500	2 800	1 200	900	400	200	100	-	-	-	6700
ALL IN USABLE CONDITION	6 000	500	2 800	1 200	800	400	200	100	-	-	-	6600
1 OR MORE NOT USABLE	200	-	100	100	-	-	-	-	-	-	-	...
NOT REPORTED	100	-	-	-	100	-	-	-	-	-	-	...
LACKING COMPLETE KITCHEN FACILITIES	-	-	-	-	-	-	-	-	-	-	-	-
GARBAGE COLLECTION SERVICE												
OWNER OCCUPIED	6 100	500	800	400	1 300	1 300	800	800	200	100	-	15600
WITH SERVICE	6 000	500	800	400	1 300	1 200	800	800	200	100	-	15500
LESS THAN ONCE A WEEK	-	-	-	-	-	-	-	-	-	-	-	-
ONCE A WEEK	6 000	500	800	400	1 300	1 200	800	700	200	100	-	15400
TWICE A WEEK OR MORE	-	-	-	-	-	-	-	-	-	-	-	-
DON'T KNOW	-	-	-	-	-	-	-	-	-	-	-	...
NOT REPORTED	-	-	-	-	-	-	-	-	-	-	-	-
NO SERVICE	100	-	-	-	-	100	-	-	-	-	-	...
METHOD OF DISPOSAL:												
INCINERATOR, TRASH CHUTE, OR COMPACTOR	-	-	-	-	-	-	-	-	-	-	-	-
GARBAGE DISPOSAL	-	-	-	-	-	-	-	-	-	-	-	-
OTHER MEANS	-	-	-	-	-	-	-	-	-	-	-	-
NOT REPORTED	100	-	-	-	-	100	-	-	-	-	-	...
DON'T KNOW	-	-	-	-	-	-	-	-	-	-	-	-
NOT REPORTED	-	-	-	-	-	-	-	-	-	-	-	-
RENTER OCCUPIED	6 200	500	2 800	1 200	900	400	200	100	-	-	-	6700
WITH SERVICE	6 100	500	2 800	1 200	800	400	200	100	-	-	-	6700
LESS THAN ONCE A WEEK	100	-	100	-	-	-	-	-	-	-	-	...
ONCE A WEEK	5 300	400	2 400	1 100	700	300	200	100	-	-	-	6800
TWICE A WEEK OR MORE	400	100	200	100	-	-	-	-	-	-	-	...
DON'T KNOW	300	-	100	-	-	-	-	-	-	-	-	...
NOT REPORTED	100	-	-	-	100	-	-	-	-	-	-	...
NO SERVICE	-	-	-	-	-	-	-	-	-	-	-	-
METHOD OF DISPOSAL:												
INCINERATOR, TRASH CHUTE, OR COMPACTOR	-	-	-	-	-	-	-	-	-	-	-	-
GARBAGE DISPOSAL	-	-	-	-	-	-	-	-	-	-	-	...
OTHER MEANS	-	-	-	-	-	-	-	-	-	-	-	-
NOT REPORTED	-	-	-	-	-	-	-	-	-	-	-	-
DON'T KNOW	-	-	-	-	-	-	-	-	-	-	-	...
NOT REPORTED	-	-	-	-	-	-	-	-	-	-	-	-

[1]FIGURES MAY NOT ADD TO TOTAL BECAUSE MORE THAN 1 CONDITION MAY BE REPORTED FOR THE SAME HOUSING UNIT.
[2]LIMITED TO HOUSING UNITS WITH ONLY 1 FLUSH TOILET.

TABLE B-13. INCOME OF FAMILIES AND PRIMARY INDIVIDUALS BY OCCUPANCY AND UTILIZATION CHARACTERISTICS AND SERVICES AVAILABLE FOR HOUSING UNITS WITH BLACK HOUSEHOLD HEAD: 1979--CONTINUED

(DATA BASED ON SAMPLE, SEE TEXT. FOR MINIMUM BASE FOR DERIVED FIGURES (PERCENT, MEDIAN, ETC.) AND MEANING OF SYMBOLS, SEE TEXT)

STANDARD METROPOLITAN STATISTICAL AREA OMAHA, NEBR.-IOWA IN CENTRAL CITY	TOTAL	LESS THAN $3,000	$3,000 TO $6,999	$7,000 TO $9,999	$10,000 TO $14,999	$15,000 TO $19,999	$20,000 TO $24,999	$25,000 TO $34,999	$35,000 TO $49,999	$50,000 TO $74,999	$75,000 OR MORE	MEDIAN (DOLLARS)
EXTERMINATION SERVICE												
OWNER OCCUPIED	6 100	500	800	400	1 300	1 300	800	800	200	100	-	15600
OCCUPIED 3 MONTHS OR LONGER	5 900	500	800	400	1 200	1 300	800	700	200	100	-	15500
NO SIGNS OF MICE OR RATS	5 300	400	700	300	1 100	1 100	700	700	200	100	-	15700
WITH SIGNS OF MICE OR RATS	600	100	100	100	100	200	100	-	-	-	-	***
WITH SIGNS OF MICE ONLY	500	100	-	100	100	200	100	-	-	-	-	***
WITH REGULAR EXTERMINATION SERVICE	-	-	-	-	-	-	-	-	-	-	-	-
WITH IRREGULAR EXTERMINATION SERVICE	300	100	-	100	-	200	-	-	-	-	-	***
NO EXTERMINATION SERVICE	100	-	-	-	-	-	100	-	-	-	-	***
NOT REPORTED	100	-	-	-	100	-	-	-	-	-	-	***
WITH SIGNS OF RATS ONLY	100	-	-	-	-	-	-	-	-	-	-	***
WITH REGULAR EXTERMINATION SERVICE	-	-	-	-	-	-	-	-	-	-	-	-
WITH IRREGULAR EXTERMINATION SERVICE	-	-	-	-	-	-	-	-	-	-	-	***
NO EXTERMINATION SERVICE	-	-	-	-	-	-	-	-	-	-	-	-
NOT REPORTED	-	-	-	-	-	-	-	-	-	-	-	-
WITH SIGNS OF MICE AND RATS	-	-	-	-	-	-	-	-	-	-	-	***
WITH REGULAR EXTERMINATION SERVICE	-	-	-	-	-	-	-	-	-	-	-	-
WITH IRREGULAR EXTERMINATION SERVICE	-	-	-	-	-	-	-	-	-	-	-	-
NO EXTERMINATION SERVICE	-	-	-	-	-	-	-	-	-	-	-	-
NOT REPORTED	-	-	-	-	-	-	-	-	-	-	-	-
DON'T KNOW	-	-	-	-	-	-	-	-	-	-	-	-
WITH REGULAR EXTERMINATION SERVICE	-	-	-	-	-	-	-	-	-	-	-	-
WITH IRREGULAR EXTERMINATION SERVICE	-	-	-	-	-	-	-	-	-	-	-	-
NO EXTERMINATION SERVICE	-	-	-	-	-	-	-	-	-	-	-	-
NOT REPORTED	-	-	-	-	-	-	-	-	-	-	-	-
NOT REPORTED	-	-	-	-	-	-	-	-	-	-	-	-
NOT REPORTED	-	-	-	-	-	-	-	-	-	-	-	-
OCCUPIED LESS THAN 3 MONTHS	100	-	-	-	-	-	-	-	-	-	-	***
RENTER OCCUPIED	6 200	500	2 800	1 200	900	400	200	100	-	-	-	6700
OCCUPIED 3 MONTHS OR LONGER	5 500	500	2 500	1 100	700	300	200	100	-	-	-	6600
NO SIGNS OF MICE OR RATS	4 600	300	2 000	1 000	600	300	200	100	-	-	-	7000
WITH SIGNS OF MICE OR RATS	900	200	500	100	100	-	-	-	-	-	-	***
WITH SIGNS OF MICE ONLY	800	200	400	100	100	-	-	-	-	-	-	***
WITH REGULAR EXTERMINATION SERVICE	100	-	100	-	-	-	-	-	-	-	-	***
WITH IRREGULAR EXTERMINATION SERVICE	500	100	200	100	-	-	-	-	-	-	-	***
NO EXTERMINATION SERVICE	200	-	100	-	-	-	-	-	-	-	-	***
NOT REPORTED	-	-	-	-	-	-	-	-	-	-	-	-
WITH SIGNS OF RATS ONLY	-	-	-	-	-	-	-	-	-	-	-	-
WITH REGULAR EXTERMINATION SERVICE	-	-	-	-	-	-	-	-	-	-	-	-
WITH IRREGULAR EXTERMINATION SERVICE	-	-	-	-	-	-	-	-	-	-	-	-
NO EXTERMINATION SERVICE	-	-	-	-	-	-	-	-	-	-	-	-
NOT REPORTED	-	-	-	-	-	-	-	-	-	-	-	-
WITH SIGNS OF MICE AND RATS	100	-	100	-	-	-	-	-	-	-	-	-
WITH REGULAR EXTERMINATION SERVICE	-	-	-	-	-	-	-	-	-	-	-	***
WITH IRREGULAR EXTERMINATION SERVICE	100	-	100	-	-	-	-	-	-	-	-	-
NO EXTERMINATION SERVICE	-	-	-	-	-	-	-	-	-	-	-	***
NOT REPORTED	-	-	-	-	-	-	-	-	-	-	-	-
DON'T KNOW	-	-	-	-	-	-	-	-	-	-	-	-
WITH REGULAR EXTERMINATION SERVICE	-	-	-	-	-	-	-	-	-	-	-	-
WITH IRREGULAR EXTERMINATION SERVICE	-	-	-	-	-	-	-	-	-	-	-	-
NO EXTERMINATION SERVICE	-	-	-	-	-	-	-	-	-	-	-	-
NOT REPORTED	-	-	-	-	-	-	-	-	-	-	-	-
NOT REPORTED	-	-	-	-	-	-	-	-	-	-	-	-
NOT REPORTED	-	-	-	-	-	-	-	-	-	-	-	-
OCCUPIED LESS THAN 3 MONTHS	700	-	300	100	100	-	-	-	-	-	-	***

TABLE B-14. INCOME OF FAMILIES AND PRIMARY INDIVIDUALS BY DEFICIENCIES IN SELECTED STRUCTURAL CHARACTERISTICS FOR HOUSING UNITS WITH BLACK HOUSEHOLD HEAD: 1979

(DATA BASED ON SAMPLE, SEE TEXT. FOR MINIMUM BASE FOR DERIVED FIGURES (PERCENT, MEDIAN, ETC.) AND MEANING OF SYMBOLS, SEE TEXT)

STANDARD METROPOLITAN STATISTICAL AREA OMAHA, NEBR.-IOWA IN CENTRAL CITY	TOTAL	LESS THAN $3,000	$3,000 TO $6,999	$7,000 TO $9,999	$10,000 TO $14,999	$15,000 TO $19,999	$20,000 TO $24,999	$25,000 TO $34,999	$35,000 TO $49,999	$50,000 TO $74,999	$75,000 OR MORE	MEDIAN (DOLLARS)
2 OR MORE UNITS IN STRUCTURE	3 100	400	1 500	400	200	300	100	100	-	-	-	5900
COMMON STAIRWAYS												
OWNER OCCUPIED	100	-	-	-	-	-	-	-	-	-	-	***
WITH COMMON STAIRWAYS	100	-	-	-	-	-	-	-	-	-	-	***
NO LOOSE STEPS	-	-	-	-	-	-	-	-	-	-	-	***
RAILINGS NOT LOOSE	-	-	-	-	-	-	-	-	-	-	-	-
RAILINGS LOOSE	-	-	-	-	-	-	-	-	-	-	-	-
NO RAILINGS	-	-	-	-	-	-	-	-	-	-	-	-
NOT REPORTED	-	-	-	-	-	-	-	-	-	-	-	-
LOOSE STEPS	-	-	-	-	-	-	-	-	-	-	-	-
RAILINGS NOT LOOSE	-	-	-	-	-	-	-	-	-	-	-	***
RAILINGS LOOSE	-	-	-	-	-	-	-	-	-	-	-	***
NO RAILINGS	-	-	-	-	-	-	-	-	-	-	-	-
NOT REPORTED	-	-	-	-	-	-	-	-	-	-	-	-
NOT REPORTED	-	-	-	-	-	-	-	-	-	-	-	-
NO COMMON STAIRWAYS	-	-	-	-	-	-	-	-	-	-	-	***
RENTER OCCUPIED	3 000	300	1 600	400	200	200	100	-	-	-	-	5800
WITH COMMON STAIRWAYS	2 400	300	1 300	300	200	200	100	-	-	-	-	5800
NO LOOSE STEPS	1 900	300	900	300	100	100	100	-	-	-	-	5700
RAILINGS NOT LOOSE	1 700	300	900	300	100	100	-	-	-	-	-	5600
RAILINGS LOOSE	-	-	-	-	-	-	-	-	-	-	-	***
NO RAILINGS	100	-	-	-	-	-	-	-	-	-	-	***
NOT REPORTED	-	-	-	-	-	-	-	-	-	-	-	***
LOOSE STEPS	200	-	100	-	100	-	-	-	-	-	-	-
RAILINGS NOT LOOSE	100	-	-	-	-	-	-	-	-	-	-	***
RAILINGS LOOSE	100	-	-	-	-	-	-	-	-	-	-	***
NO RAILINGS	-	-	-	-	-	-	-	-	-	-	-	***
NOT REPORTED	-	-	-	-	-	-	-	-	-	-	-	***
NOT REPORTED	400	-	300	-	-	100	-	-	-	-	-	-
NO COMMON STAIRWAYS	500	-	300	100	-	-	-	-	-	-	-	***

TABLE B-14. INCOME OF FAMILIES AND PRIMARY INDIVIDUALS BY DEFICIENCIES IN SELECTED STRUCTURAL CHARACTERISTICS FOR HOUSING UNITS WITH BLACK HOUSEHOLD HEAD: 1979--CONTINUED

(DATA BASED ON SAMPLE, SEE TEXT. FOR MINIMUM BASE FOR DERIVED FIGURES (PERCENT, MEDIAN, ETC.) AND MEANING OF SYMBOLS, SEE TEXT)

STANDARD METROPOLITAN STATISTICAL AREA OMAHA, NEBR.-IOWA IN CENTRAL CITY	TOTAL	LESS THAN $3,000	$3,000 TO $6,999	$7,000 TO $9,999	$10,000 TO $14,999	$15,000 TO $19,999	$20,000 TO $24,999	$25,000 TO $34,999	$35,000 TO $49,999	$50,000 TO $74,999	$75,000 OR MORE	MEDIAN (DOLLARS)
2 OR MORE UNITS IN STRUCTURE--CONTINUED												
LIGHT FIXTURES IN PUBLIC HALLS												
OWNER OCCUPIED	100	-	-	-	-	-	-	-	-	-	-	...
WITH PUBLIC HALLS	-	-	-	-	-	-	-	-	-	-	-	...
WITH LIGHT FIXTURES	-	-	-	-	-	-	-	-	-	-	-	...
ALL IN WORKING ORDER	-	-	-	-	-	-	-	-	-	-	-	...
SOME IN WORKING ORDER	-	-	-	-	-	-	-	-	-	-	-	-
NONE IN WORKING ORDER	-	-	-	-	-	-	-	-	-	-	-	-
NOT REPORTED	-	-	-	-	-	-	-	-	-	-	-	-
NO LIGHT FIXTURES	-	-	-	-	-	-	-	-	-	-	-	-
NO PUBLIC HALLS	-	-	-	-	-	-	-	-	-	-	-	...
NOT REPORTED	-	-	-	-	-	-	-	-	-	-	-	...
RENTER OCCUPIED	3 000	300	1 600	400	200	200	100	-	-	-	-	5800
WITH PUBLIC HALLS	1 700	200	900	200	200	100	100	-	-	-	-	6000
WITH LIGHT FIXTURES	1 600	200	800	200	200	100	100	-	-	-	-	6100
ALL IN WORKING ORDER	1 500	200	700	200	200	100	-	-	-	-	-	5900
SOME IN WORKING ORDER	100	-	-	-	-	-	-	-	-	-	-	...
NONE IN WORKING ORDER	-	-	-	-	-	-	-	-	-	-	-	-
NOT REPORTED	-	-	-	-	-	-	-	-	-	-	-	-
NO LIGHT FIXTURES	-	-	-	-	-	-	-	-	-	-	-	...
NO PUBLIC HALLS	900	100	600	200	-	-	-	-	-	-	-	...
NOT REPORTED	400	-	300	-	-	100	-	-	-	-	-	...
STORIES BETWEEN MAIN AND APARTMENT ENTRANCES												
NONE (ON SAME FLOOR)	900	100	500	100	100	-	-	-	-	-	-	...
1 (UP OR DOWN)	900	100	300	100	100	100	-	-	-	-	-	...
2 OR MORE (UP OR DOWN)	700	100	400	100	-	-	-	-	-	-	-	...
NOT REPORTED	700	-	400	100	-	100	-	-	-	-	-	...
1-UNIT STRUCTURES INCLUDING MOBILE HOMES AND TRAILERS	9 200	600	2 000	1 200	1 900	1 400	1 000	800	200	100	-	12100
ALL OCCUPIED HOUSING UNITS	12 300	1 000	3 600	1 600	2 100	1 700	1 100	900	200	100	-	9900
ELECTRIC WIRING												
OWNER OCCUPIED	6 100	500	800	400	1 300	1 300	800	800	200	100	-	15600
ALL WIRING CONCEALED IN WALLS OR METAL COVERINGS	6 100	500	800	400	1 300	1 300	800	800	200	100	-	15600
SOME OR ALL WIRING EXPOSED	-	-	-	-	-	-	-	-	-	-	-	-
NOT REPORTED	-	-	-	-	-	-	-	-	-	-	-	-
RENTER OCCUPIED	6 200	500	2 800	1 200	900	400	200	100	-	-	-	6700
ALL WIRING CONCEALED IN WALLS OR METAL COVERINGS	6 200	500	2 800	1 200	900	400	200	100	-	-	-	6700
SOME OR ALL WIRING EXPOSED	-	-	-	-	-	-	-	-	-	-	-	-
NOT REPORTED	-	-	-	-	-	-	-	-	-	-	-	-
ELECTRIC WALL OUTLETS												
OWNER OCCUPIED	6 100	500	800	400	1 300	1 300	800	800	200	100	-	15600
WITH WORKING OUTLETS IN EACH ROOM	5 800	400	700	400	1 200	1 200	800	800	200	100	-	15800
LACKING WORKING OUTLETS IN SOME OR ALL ROOMS	300	100	100	-	100	100	-	-	-	-	-	...
NOT REPORTED	-	-	-	-	-	-	-	-	-	-	-	-
RENTER OCCUPIED	6 200	500	2 800	1 200	900	400	200	100	-	-	-	6700
WITH WORKING OUTLETS IN EACH ROOM	6 200	500	2 800	1 200	900	400	200	100	-	-	-	6700
LACKING WORKING OUTLETS IN SOME OR ALL ROOMS	-	-	-	-	-	-	-	-	-	-	-	-
NOT REPORTED	-	-	-	-	-	-	-	-	-	-	-	-
BASEMENT												
OWNER OCCUPIED	6 100	500	800	400	1 300	1 300	800	800	200	100	-	15600
WITH BASEMENT	5 800	500	700	300	1 300	1 200	800	700	200	100	-	15500
NO SIGNS OF WATER LEAKAGE	4 600	300	600	200	1 100	900	700	600	100	100	-	15600
WITH SIGNS OF WATER LEAKAGE	1 200	100	200	100	200	300	100	100	-	-	-	15000
DON'T KNOW	-	-	-	-	-	-	-	-	-	-	-	-
NOT REPORTED	-	-	-	-	-	-	-	-	-	-	-	-
NO BASEMENT	300	-	-	100	-	100	-	-	-	-	-	...
RENTER OCCUPIED	6 200	500	2 800	1 200	900	400	200	100	-	-	-	6700
WITH BASEMENT	4 100	300	1 900	800	500	200	200	100	-	-	-	6600
NO SIGNS OF WATER LEAKAGE	3 100	300	1 400	700	400	100	100	100	-	-	-	6900
WITH SIGNS OF WATER LEAKAGE	500	-	300	100	100	-	-	-	-	-	-	...
DON'T KNOW	500	-	200	-	-	100	100	-	-	-	-	...
NOT REPORTED	-	-	-	-	-	-	-	-	-	-	-	-
NO BASEMENT	2 100	200	900	400	400	100	-	-	-	-	-	6900
ROOF												
OWNER OCCUPIED	6 100	500	800	400	1 300	1 300	800	800	200	100	-	15600
NO SIGNS OF WATER LEAKAGE	5 500	400	600	400	1 200	1 100	800	800	200	100	-	15800
WITH SIGNS OF WATER LEAKAGE	500	-	100	-	100	100	-	-	-	-	-	...
DON'T KNOW	-	-	-	-	-	-	-	-	-	-	-	...
NOT REPORTED	-	-	-	-	-	-	-	-	-	-	-	-
RENTER OCCUPIED	6 200	500	2 800	1 200	900	400	200	100	-	-	-	6700
NO SIGNS OF WATER LEAKAGE	4 800	400	2 200	1 100	600	200	100	100	-	-	-	6600
WITH SIGNS OF WATER LEAKAGE	500	-	300	-	100	100	-	-	-	-	-	...
DON'T KNOW	900	100	300	100	200	-	100	-	-	-	-	...
NOT REPORTED	-	-	-	-	-	-	-	-	-	-	-	-

TABLE B-14. INCOME OF FAMILIES AND PRIMARY INDIVIDUALS BY DEFICIENCIES IN SELECTED STRUCTURAL CHARACTERISTICS FOR HOUSING UNITS WITH BLACK HOUSEHOLD HEAD: 1979--CONTINUED

(DATA BASED ON SAMPLE, SEE TEXT. FOR MINIMUM BASE FOR DERIVED FIGURES (PERCENT, MEDIAN, ETC.) AND MEANING OF SYMBOLS, SEE TEXT)

STANDARD METROPOLITAN STATISTICAL AREA - OMAHA, NEBR.-IOWA IN CENTRAL CITY	TOTAL	LESS THAN $3,000	$3,000 TO $6,999	$7,000 TO $9,999	$10,000 TO $14,999	$15,000 TO $19,999	$20,000 TO $24,999	$25,000 TO $34,999	$35,000 TO $49,999	$50,000 TO $74,999	$75,000 OR MORE	MEDIAN (DOLLARS)
ALL OCCUPIED HOUSING UNITS--CONTINUED												
INTERIOR WALLS AND CEILINGS												
OWNER OCCUPIED	6 100	500	800	400	1 300	1 300	800	800	200	100	-	15600
OPEN CRACKS OR HOLES:												
NO OPEN CRACKS OR HOLES	5 800	400	800	300	1 300	1 200	800	700	200	100	-	15600
WITH OPEN CRACKS OR HOLES	300	100	-	100	-	100	-	-	-	-	-	***
NOT REPORTED	-	-	-	-	-	-	-	-	-	-	-	-
BROKEN PLASTER:												
NO BROKEN PLASTER	5 700	500	600	300	1 300	1 200	800	700	200	100	-	15700
WITH BROKEN PLASTER	400	-	100	100	-	100	-	-	-	-	-	***
NOT REPORTED	-	-	-	-	-	-	-	-	-	-	-	-
PEELING PAINT:												
NO PEELING PAINT	5 400	300	600	300	1 300	1 100	800	700	200	100	-	16000
WITH PEELING PAINT	600	200	200	100	-	200	-	-	-	-	-	***
NOT REPORTED	-	-	-	-	-	-	-	-	-	-	-	-
RENTER OCCUPIED	6 200	500	2 800	1 200	900	400	200	100	-	-	-	6700
OPEN CRACKS OR HOLES:												
NO OPEN CRACKS OR HOLES	5 600	400	2 600	1 200	700	400	200	100	-	-	-	6800
WITH OPEN CRACKS OR HOLES	600	100	300	-	200	-	-	100	-	-	-	***
NOT REPORTED	-	-	-	-	-	-	-	-	-	-	-	-
BROKEN PLASTER:												
NO BROKEN PLASTER	5 800	400	2 500	1 200	800	400	200	100	-	-	-	6800
WITH BROKEN PLASTER	500	-	300	-	-	-	-	100	-	-	-	***
NOT REPORTED	-	-	-	-	-	-	-	-	-	-	-	-
PEELING PAINT:												
NO PEELING PAINT	5 600	400	2 500	1 100	900	400	200	100	-	-	-	6800
WITH PEELING PAINT	600	100	300	200	-	-	-	100	-	-	-	***
NOT REPORTED	-	-	-	-	-	-	-	-	-	-	-	-
INTERIOR FLOORS												
OWNER OCCUPIED	6 100	500	800	400	1 300	1 300	800	800	200	100	-	15600
NO HOLES IN FLOOR	5 900	500	800	300	1 300	1 200	800	800	200	100	-	15600
WITH HOLES IN FLOOR	100	-	-	100	-	100	-	-	-	-	-	***
NOT REPORTED	-	-	-	-	-	-	-	-	-	-	-	-
RENTER OCCUPIED	6 200	500	2 800	1 200	900	400	200	100	-	-	-	6700
NO HOLES IN FLOOR	6 100	500	2 800	1 200	900	300	200	100	-	-	-	6700
WITH HOLES IN FLOOR	100	-	-	-	-	-	-	-	-	-	-	***
NOT REPORTED	-	-	-	-	-	-	-	-	-	-	-	-
SELECTED STRUCTURAL DEFICIENCIES AND WISH TO MOVE												
OWNER OCCUPIED	6 100	500	800	400	1 300	1 300	800	800	200	100	-	15600
WITH STRUCTURAL DEFICIENCIES	1 700	200	300	100	200	400	200	100	-	-	-	14300
HOUSEHOLD WOULD LIKE TO MOVE[1]	200	100	-	-	-	-	-	-	-	-	-	***
UNITS WITH SIGNS OF BASEMENT WATER LEAKAGE	-	-	-	-	-	-	-	-	-	-	-	-
UNITS WITH SIGNS OF ROOF WATER LEAKAGE	-	-	-	-	-	-	-	-	-	-	-	-
UNITS WITH OPEN CRACKS OR HOLES IN INTERIOR WALLS AND CEILINGS	-	-	-	-	-	-	-	-	-	-	-	***
UNITS WITH HOLES IN FLOOR	-	-	-	-	-	-	-	-	-	-	-	-
UNITS WITH BROKEN PLASTER ON INTERIOR WALLS AND CEILINGS	-	-	-	-	-	-	-	-	-	-	-	-
UNITS WITH PEELING PAINT ON INTERIOR WALLS AND CEILINGS	-	-	-	-	-	-	-	-	-	-	-	-
UNITS WITH 3 OR MORE STRUCTURAL DEFICIENCIES	100	100	-	-	-	-	-	-	-	-	-	-
HOUSEHOLD WOULD NOT LIKE TO MOVE	1 300	200	300	100	200	300	200	-	-	-	-	***
NOT REPORTED	300	-	-	-	-	100	-	100	-	-	-	12000
NO STRUCTURAL DEFICIENCIES	4 300	200	500	300	1 000	800	700	600	100	100	-	***
NOT REPORTED	-	-	-	-	-	-	-	-	-	-	-	16100
RENTER OCCUPIED	6 200	500	2 800	1 200	900	400	200	100	-	-	-	-
WITH STRUCTURAL DEFICIENCIES	1 500	200	700	200	200	100	-	100	-	-	-	6700
HOUSEHOLD WOULD LIKE TO MOVE[1]	300	-	100	-	100	-	-	-	-	-	-	6300
UNITS WITH SIGNS OF BASEMENT WATER LEAKAGE	100	-	-	-	100	-	-	-	-	-	-	***
UNITS WITH SIGNS OF ROOF WATER LEAKAGE	-	-	-	-	-	-	-	-	-	-	-	***
UNITS WITH OPEN CRACKS OR HOLES IN INTERIOR WALLS AND CEILINGS	-	-	-	-	-	-	-	-	-	-	-	-
UNITS WITH HOLES IN FLOOR	-	-	-	-	-	-	-	-	-	-	-	-
UNITS WITH BROKEN PLASTER ON INTERIOR WALLS AND CEILINGS	-	-	-	-	-	-	-	-	-	-	-	-
UNITS WITH PEELING PAINT ON INTERIOR WALLS AND CEILINGS	-	-	-	-	-	-	-	-	-	-	-	-
UNITS WITH 3 OR MORE STRUCTURAL DEFICIENCIES	200	-	100	-	-	-	-	-	-	-	-	-
HOUSEHOLD WOULD NOT LIKE TO MOVE	1 100	100	500	200	200	100	-	100	-	-	-	***
NOT REPORTED	100	-	100	-	-	-	-	-	-	-	-	6600
NO STRUCTURAL DEFICIENCIES	4 700	300	2 100	1 000	600	300	200	100	-	-	-	***
NOT REPORTED	-	-	-	-	-	-	-	-	-	-	-	6800
OVERALL OPINION OF STRUCTURE												
OWNER OCCUPIED	6 100	500	800	400	1 300	1 300	800	800	200	100	-	15600
EXCELLENT	1 400	100	100	-	300	100	300	100	100	100	-	18900
GOOD	3 100	200	300	200	500	900	500	400	-	-	-	16900
FAIR	1 300	100	300	100	300	300	-	200	-	-	-	11700
POOR	200	100	-	100	100	-	-	100	-	-	-	***
NOT REPORTED	-	-	-	-	-	-	-	-	-	-	-	***
RENTER OCCUPIED	6 200	500	2 800	1 200	900	400	200	100	-	-	-	6700
EXCELLENT	1 000	100	600	-	100	-	100	-	-	-	-	***
GOOD	2 400	300	1 200	400	300	100	100	-	-	-	-	6200
FAIR	2 400	-	900	800	400	200	-	-	-	-	-	8100
POOR	400	100	100	100	-	-	-	100	-	-	-	***
NOT REPORTED	-	-	-	-	-	-	-	-	-	-	-	-

[1]FIGURES WILL NOT ADD TO TOTAL BECAUSE MORE THAN 1 STRUCTURAL DEFICIENCY WAS REPORTED FOR THE SAME HOUSING UNIT.

TABLE B-15. INCOME OF FAMILIES AND PRIMARY INDIVIDUALS BY FAILURES IN PLUMBING FACILITIES AND EQUIPMENT FOR HOUSING UNITS WITH BLACK HOUSEHOLD HEAD: 1979

(DATA BASED ON SAMPLE, SEE TEXT. FOR MINIMUM BASE FOR DERIVED FIGURES (PERCENT, MEDIAN, ETC.) AND MEANING OF SYMBOLS, SEE TEXT)

STANDARD METROPOLITAN STATISTICAL AREA OMAHA, NEBR.-IOWA IN CENTRAL CITY	TOTAL	LESS THAN $3,000	$3,000 TO $6,999	$7,000 TO $9,999	$10,000 TO $14,999	$15,000 TO $19,999	$20,000 TO $24,999	$25,000 TO $34,999	$35,000 TO $49,999	$50,000 TO $74,999	$75,000 OR MORE	MEDIAN (DOLLARS)
UNITS OCCUPIED 3 MONTHS OR LONGER	11 400	1 000	3 300	1 500	1 900	1 600	1 000	900	200	100	-	10100
WATER SUPPLY BREAKDOWNS												
OWNER OCCUPIED	5 900	500	800	400	1 200	1 300	800	700	200	100	-	15500
WITH PIPED WATER INSIDE STRUCTURE	5 900	500	800	400	1 200	1 300	800	700	200	100	-	15500
NO WATER SUPPLY BREAKDOWNS	5 900	500	800	400	1 200	1 300	800	700	200	100	-	15600
WITH WATER SUPPLY BREAKDOWNS[1]	-	-	-	-	-	-	-	-	-	-	-	-
1 TIME	-	-	-	-	-	-	-	-	-	-	-	-
2 TIMES	-	-	-	-	-	-	-	-	-	-	-	-
3 TIMES OR MORE	-	-	-	-	-	-	-	-	-	-	-	-
NOT REPORTED	-	-	-	-	-	-	-	-	-	-	-	-
DON'T KNOW	-	-	-	-	-	-	-	-	-	-	-	-
NOT REPORTED	100	-	-	-	100	-	-	-	-	-	-	***
REASON FOR WATER SUPPLY BREAKDOWN:												
PROBLEMS INSIDE BUILDING	-	-	-	-	-	-	-	-	-	-	-	-
PROBLEMS OUTSIDE BUILDING	-	-	-	-	-	-	-	-	-	-	-	-
NOT REPORTED	-	-	-	-	-	-	-	-	-	-	-	-
NO PIPED WATER INSIDE STRUCTURE	-	-	-	-	-	-	-	-	-	-	-	-
RENTER OCCUPIED	5 500	500	2 500	1 100	700	300	200	100	-	-	-	6600
WITH PIPED WATER INSIDE STRUCTURE	5 500	500	2 500	1 100	700	300	200	100	-	-	-	6600
NO WATER SUPPLY BREAKDOWNS	5 300	400	2 500	1 100	600	300	200	100	-	-	-	6500
WITH WATER SUPPLY BREAKDOWNS[1]	100	-	-	-	100	-	-	-	-	-	-	***
1 TIME	100	-	-	-	100	-	-	-	-	-	-	***
2 TIMES	-	-	-	-	-	-	-	-	-	-	-	***
3 TIMES OR MORE	-	-	-	-	-	-	-	-	-	-	-	-
NOT REPORTED	-	-	-	-	-	-	-	-	-	-	-	-
DON'T KNOW	-	-	-	-	-	-	-	-	-	-	-	-
NOT REPORTED	-	-	-	-	-	-	-	-	-	-	-	***
REASON FOR WATER SUPPLY BREAKDOWN:												
PROBLEMS INSIDE BUILDING	100	-	-	-	100	-	-	-	-	-	-	***
PROBLEMS OUTSIDE BUILDING	-	-	-	-	-	-	-	-	-	-	-	-
NOT REPORTED	-	-	-	-	-	-	-	-	-	-	-	-
NO PIPED WATER INSIDE STRUCTURE	-	-	-	-	-	-	-	-	-	-	-	-
SEWAGE DISPOSAL BREAKDOWNS												
OWNER OCCUPIED	5 900	500	800	400	1 200	1 300	800	700	200	100	-	15500
WITH PUBLIC SEWER	5 900	500	800	400	1 200	1 300	800	700	200	100	-	15500
NO SEWAGE DISPOSAL BREAKDOWNS	5 800	500	800	400	1 100	1 200	800	700	200	100	-	15700
WITH SEWAGE DISPOSAL BREAKDOWNS[1]	100	-	-	-	100	-	-	-	-	-	-	***
1 TIME	-	-	-	-	-	-	-	-	-	-	-	-
2 TIMES	-	-	-	-	-	-	-	-	-	-	-	***
3 TIMES OR MORE	100	-	-	-	100	-	-	-	-	-	-	***
NOT REPORTED	-	-	-	-	-	-	-	-	-	-	-	-
DON'T KNOW	-	-	-	-	-	-	-	-	-	-	-	-
NOT REPORTED	-	-	-	-	-	-	-	-	-	-	-	***
WITH SEPTIC TANK OR CESSPOOL	-	-	-	-	-	-	-	-	-	-	-	-
NO SEWAGE DISPOSAL BREAKDOWNS	-	-	-	-	-	-	-	-	-	-	-	-
WITH SEWAGE DISPOSAL BREAKDOWNS[1]	-	-	-	-	-	-	-	-	-	-	-	-
1 TIME	-	-	-	-	-	-	-	-	-	-	-	-
2 TIMES	-	-	-	-	-	-	-	-	-	-	-	-
3 TIMES OR MORE	-	-	-	-	-	-	-	-	-	-	-	-
NOT REPORTED	-	-	-	-	-	-	-	-	-	-	-	-
DON'T KNOW	-	-	-	-	-	-	-	-	-	-	-	-
NOT REPORTED	-	-	-	-	-	-	-	-	-	-	-	-
WITH CHEMICAL TOILET, PRIVY, OR OTHER MEANS	-	-	-	-	-	-	-	-	-	-	-	-
RENTER OCCUPIED	5 500	500	2 500	1 100	700	300	200	100	-	-	-	6600
WITH PUBLIC SEWER	5 500	500	2 500	1 100	700	300	200	100	-	-	-	6600
NO SEWAGE DISPOSAL BREAKDOWNS	5 400	500	2 500	1 000	700	300	200	100	-	-	-	6500
WITH SEWAGE DISPOSAL BREAKDOWNS[1]	100	-	-	100	100	-	-	-	-	-	-	***
1 TIME	100	-	-	-	100	-	-	-	-	-	-	***
2 TIMES	-	-	-	-	-	-	-	-	-	-	-	-
3 TIMES OR MORE	100	-	-	100	-	-	-	-	-	-	-	***
NOT REPORTED	-	-	-	-	-	-	-	-	-	-	-	-
DON'T KNOW	-	-	-	-	-	-	-	-	-	-	-	-
NOT REPORTED	-	-	-	-	-	-	-	-	-	-	-	-
WITH SEPTIC TANK OR CESSPOOL	-	-	-	-	-	-	-	-	-	-	-	-
NO SEWAGE DISPOSAL BREAKDOWNS	-	-	-	-	-	-	-	-	-	-	-	-
WITH SEWAGE DISPOSAL BREAKDOWNS[1]	-	-	-	-	-	-	-	-	-	-	-	-
1 TIME	-	-	-	-	-	-	-	-	-	-	-	-
2 TIMES	-	-	-	-	-	-	-	-	-	-	-	-
3 TIMES OR MORE	-	-	-	-	-	-	-	-	-	-	-	-
NOT REPORTED	-	-	-	-	-	-	-	-	-	-	-	-
DON'T KNOW	-	-	-	-	-	-	-	-	-	-	-	-
NOT REPORTED	-	-	-	-	-	-	-	-	-	-	-	-
WITH CHEMICAL TOILET, PRIVY, OR OTHER MEANS	-	-	-	-	-	-	-	-	-	-	-	-
FLUSH TOILET BREAKDOWNS												
OWNER OCCUPIED	5 900	500	800	400	1 200	1 300	800	700	200	100	-	15500
WITH ALL PLUMBING FACILITIES	5 900	500	800	400	1 200	1 300	800	700	200	100	-	15500
WITH ONLY 1 FLUSH TOILET	4 300	400	700	400	1 000	800	400	600	100	-	-	13500
NO BREAKDOWNS IN FLUSH TOILET	4 100	400	700	400	900	800	300	500	100	-	-	13500
WITH BREAKDOWNS IN FLUSH TOILET[1]	-	-	-	-	-	-	-	-	-	-	-	***
1 TIME	-	-	-	-	-	-	-	-	-	-	-	***
2 TIMES	-	-	-	-	-	-	-	-	-	-	-	-
3 TIMES	-	-	-	-	-	-	-	-	-	-	-	-
4 TIMES OR MORE	-	-	-	-	-	-	-	-	-	-	-	-
NOT REPORTED	-	-	-	-	-	-	-	-	-	-	-	-
NOT REPORTED	200	-	-	-	100	-	-	-	-	-	-	***
REASON FOR FLUSH TOILET BREAKDOWN:												
PROBLEMS INSIDE BUILDING	-	-	-	-	-	-	-	-	-	-	-	***
PROBLEMS OUTSIDE BUILDING	-	-	-	-	-	-	-	-	-	-	-	-
NOT REPORTED	-	-	-	-	-	-	-	-	-	-	-	-
WITH 2 OR MORE FLUSH TOILETS	1 600	100	100	-	200	500	400	100	100	100	-	19100
LACKING SOME OR ALL PLUMBING FACILITIES	-	-	-	-	-	-	-	-	-	-	-	-

[1]LIMITED TO BREAKDOWNS LASTING 6 CONSECUTIVE HOURS OR LONGER.

TABLE B-15. INCOME OF FAMILIES AND PRIMARY INDIVIDUALS BY FAILURES IN PLUMBING FACILITIES AND EQUIPMENT FOR HOUSING UNITS WITH BLACK HOUSEHOLD HEAD: 1979--CONTINUED

(DATA BASED ON SAMPLE, SEE TEXT. FOR MINIMUM BASE FOR DERIVED FIGURES (PERCENT, MEDIAN, ETC.) AND MEANING OF SYMBOLS, SEE TEXT)

STANDARD METROPOLITAN STATISTICAL AREA OMAHA, NEBR.-IOWA IN CENTRAL CITY	TOTAL	LESS THAN $3,000	$3,000 TO $6,999	$7,000 TO $9,999	$10,000 TO $14,999	$15,000 TO $19,999	$20,000 TO $24,999	$25,000 TO $34,999	$35,000 TO $49,999	$50,000 TO $74,999	$75,000 OR MORE	MEDIAN (DOLLARS)
UNITS OCCUPIED 3 MONTHS OR LONGER--CON.												
FLUSH TOILET BREAKDOWNS--CON.												
RENTER OCCUPIED	5 500	500	2 500	1 100	700	300	200	100	-	-	-	6600
WITH ALL PLUMBING FACILITIES	5 500	500	2 500	1 100	700	300	200	100	-	-	-	6600
WITH ONLY 1 FLUSH TOILET	5 000	400	2 300	1 100	600	300	200	100	-	-	-	6600
NO BREAKDOWNS IN FLUSH TOILET	4 700	300	2 200	1 000	500	300	200	100	-	-	-	6600
WITH BREAKDOWNS IN FLUSH TOILET[1]	200	-	100	-	-	-	-	-	-	-	-	...
1 TIME	200	-	-	-	-	-	-	-	-	-	-	...
2 TIMES	-	-	-	-	-	-	-	-	-	-	-	...
3 TIMES	-	-	-	-	-	-	-	-	-	-	-	-
4 TIMES OR MORE	-	-	-	-	-	-	-	-	-	-	-	-
NOT REPORTED	-	-	-	-	-	-	-	-	-	-	-	-
NOT REPORTED	-	-	-	-	-	-	-	-	-	-	-	-
REASON FOR FLUSH TOILET BREAKDOWN:												
PROBLEMS INSIDE BUILDING	200	-	100	-	-	-	-	-	-	-	-	...
PROBLEMS OUTSIDE BUILDING	-	-	-	-	-	-	-	-	-	-	-	-
NOT REPORTED	-	-	-	-	-	-	-	-	-	-	-	-
WITH 2 OR MORE FLUSH TOILETS	500	100	200	-	100	-	-	-	-	-	-	...
LACKING SOME OR ALL PLUMBING FACILITIES	-	-	-	-	-	-	-	-	-	-	-	-
ELECTRIC FUSES AND CIRCUIT BREAKERS												
OWNER OCCUPIED	5 900	500	800	400	1 200	1 300	800	700	200	100	-	15500
NO BLOWN FUSES OR TRIPPED BREAKER SWITCHES	4 500	300	600	300	900	900	700	500	100	100	-	15700
WITH BLOWN FUSES OR TRIPPED BREAKER SWITCHES[2]	1 400	200	200	100	300	400	100	200	-	-	-	15000
1 TIME	900	200	200	100	100	200	100	100	-	-	-	...
2 TIMES	300	-	-	100	100	100	-	-	-	-	-	...
3 TIMES OR MORE	200	-	-	-	200	-	-	100	-	-	-	...
NOT REPORTED	-	-	-	-	-	-	-	-	-	-	-	-
DON'T KNOW	-	-	-	-	-	-	-	-	-	-	-	-
NOT REPORTED	-	-	-	-	-	-	-	-	-	-	-	-
RENTER OCCUPIED	5 500	500	2 500	1 100	700	300	200	100	-	-	-	6600
NO BLOWN FUSES OR TRIPPED BREAKER SWITCHES	4 700	400	2 200	1 000	500	300	200	-	-	-	-	6600
WITH BLOWN FUSES OR TRIPPED BREAKER SWITCHES[2]	700	100	300	100	200	-	-	100	-	-	-	...
1 TIME	300	-	100	-	-	-	-	-	-	-	-	...
2 TIMES	300	-	100	100	100	-	-	100	-	-	-	...
3 TIMES OR MORE	100	-	100	-	-	-	-	-	-	-	-	...
NOT REPORTED	-	-	-	-	-	-	-	-	-	-	-	-
DON'T KNOW	-	-	-	-	-	-	-	-	-	-	-	...
NOT REPORTED	-	-	-	-	-	-	-	-	-	-	-	-
UNITS OCCUPIED LAST WINTER	10 300	900	2 600	1 400	1 800	1 500	1 000	900	200	100	-	10900
HEATING EQUIPMENT BREAKDOWNS												
OWNER OCCUPIED	5 800	500	800	400	1 200	1 200	800	700	200	100	-	15500
WITH HEATING EQUIPMENT	5 800	500	800	400	1 200	1 200	800	700	200	100	-	15500
NO HEATING EQUIPMENT BREAKDOWNS	5 600	500	700	400	1 200	1 100	700	700	200	100	-	15200
WITH HEATING EQUIPMENT BREAKDOWNS[1]	200	-	-	-	-	100	100	-	-	-	-	...
1 TIME	200	-	-	-	-	100	100	-	-	-	-	...
2 TIMES	-	-	-	-	-	-	-	-	-	-	-	-
3 TIMES	-	-	-	-	-	-	-	-	-	-	-	-
4 TIMES OR MORE	-	-	-	-	-	-	-	-	-	-	-	-
NOT REPORTED	-	-	-	-	-	-	-	-	-	-	-	-
NOT REPORTED	-	-	-	-	-	-	-	-	-	-	-	-
NO HEATING EQUIPMENT	-	-	-	-	-	-	-	-	-	-	-	-
RENTER OCCUPIED	4 500	400	1 800	1 000	600	300	200	100	-	-	-	7200
WITH HEATING EQUIPMENT	4 500	400	1 800	1 000	600	300	200	100	-	-	-	7200
NO HEATING EQUIPMENT BREAKDOWNS	3 900	400	1 500	900	600	300	200	100	-	-	-	7200
WITH HEATING EQUIPMENT BREAKDOWNS[1]	500	-	200	200	100	-	-	-	-	-	-	...
1 TIME	300	-	100	100	-	-	-	-	-	-	-	...
2 TIMES	100	-	-	100	-	-	-	-	-	-	-	...
3 TIMES	-	-	-	-	-	-	-	-	-	-	-	-
4 TIMES OR MORE	100	-	100	-	-	-	-	-	-	-	-	...
NOT REPORTED	-	-	-	-	-	-	-	-	-	-	-	-
NOT REPORTED	100	-	100	-	-	-	-	-	-	-	-	...
NO HEATING EQUIPMENT	-	-	-	-	-	-	-	-	-	-	-	-
INSUFFICIENT HEAT												
CLOSURE OF ROOMS:												
OWNER OCCUPIED	5 800	500	800	400	1 200	1 200	800	700	200	100	-	15500
WITH HEATING EQUIPMENT	5 800	500	800	400	1 200	1 200	800	700	200	100	-	15500
NO ROOMS CLOSED	5 300	400	600	300	1 100	1 200	700	700	200	100	-	16000
CLOSED CERTAIN ROOMS	500	100	200	100	-	100	100	-	-	-	-	...
LIVING ROOM ONLY	-	-	-	-	-	-	-	-	-	-	-	-
DINING ROOM ONLY	-	-	-	-	-	-	-	-	-	-	-	-
1 OR MORE BEDROOMS ONLY	300	100	100	-	-	100	-	-	-	-	-	...
OTHER ROOMS OR COMBINATION OF ROOMS	-	-	-	-	-	-	-	-	-	-	-	...
NOT REPORTED	100	-	-	100	-	-	-	-	-	-	-	...
NOT REPORTED	-	-	-	-	-	-	-	-	-	-	-	...
NO HEATING EQUIPMENT	-	-	-	-	-	-	-	-	-	-	-	-
RENTER OCCUPIED	4 500	400	1 800	1 000	600	300	200	100	-	-	-	7200
WITH HEATING EQUIPMENT	4 500	400	1 800	1 000	600	300	200	100	-	-	-	7200
NO ROOMS CLOSED	4 300	400	1 600	1 000	600	300	200	100	-	-	-	7300
CLOSED CERTAIN ROOMS	100	-	100	-	-	-	-	-	-	-	-	...
LIVING ROOM ONLY	-	-	-	-	-	-	-	-	-	-	-	-
DINING ROOM ONLY	-	-	-	-	-	-	-	-	-	-	-	-
1 OR MORE BEDROOMS ONLY	100	-	100	-	-	-	-	-	-	-	-	...
OTHER ROOMS OR COMBINATION OF ROOMS	-	-	-	-	-	-	-	-	-	-	-	...
NOT REPORTED	-	-	-	-	-	-	-	-	-	-	-	...
NOT REPORTED	100	-	100	-	-	-	-	-	-	-	-	...
NO HEATING EQUIPMENT	-	-	-	-	-	-	-	-	-	-	-	-

[1]LIMITED TO BREAKDOWNS LASTING 6 CONSECUTIVE HOURS OR LONGER.
[2]MUST HAVE OCCURRED DURING THE LAST 3 MONTHS.

TABLE B-15. INCOME OF FAMILIES AND PRIMARY INDIVIDUALS BY FAILURES IN PLUMBING FACILITIES AND EQUIPMENT FOR HOUSING UNITS WITH BLACK HOUSEHOLD HEAD: 1979--CONTINUED

(DATA BASED ON SAMPLE, SEE TEXT. FOR MINIMUM BASE FOR DERIVED FIGURES (PERCENT, MEDIAN, ETC.) AND MEANING OF SYMBOLS, SEE TEXT)

STANDARD METROPOLITAN STATISTICAL AREA OMAHA, NEBR.-IOWA IN CENTRAL CITY	TOTAL	LESS THAN $3,000	$3,000 TO $6,999	$7,000 TO $9,999	$10,000 TO $14,999	$15,000 TO $19,999	$20,000 TO $24,999	$25,000 TO $34,999	$35,000 TO $49,999	$50,000 TO $74,999	$75,000 OR MORE	MEDIAN (DOLLARS)
UNITS OCCUPIED LAST WINTER--CONTINUED												
INSUFFICIENT HEAT--CONTINUED												
ADDITIONAL HEAT SOURCE:												
OWNER OCCUPIED	5 800	500	800	400	1 200	1 200	800	700	200	100	-	15500
WITH SPECIFIED HEATING EQUIPMENT[1]	5 800	500	800	400	1 200	1 200	800	700	200	100	-	15500
NO ADDITIONAL HEAT SOURCE USED	5 300	400	700	400	1 000	1 100	800	700	200	100	-	15700
USED KITCHEN STOVE, FIREPLACE, OR PORTABLE HEATER	500	100	-	-	200	100	-	100	-	-	-	...
NOT REPORTED	-	-	-	-	-	-	-	-	-	-	-	-
LACKING SPECIFIED HEATING EQUIPMENT OR NONE	-	-	-	-	-	-	-	-	-	-	-	-
RENTER OCCUPIED	4 500	400	1 800	1 000	600	300	200	100	-	-	-	7200
WITH SPECIFIED HEATING EQUIPMENT[1]	4 500	400	1 900	1 000	600	300	200	100	-	-	-	7200
NO ADDITIONAL HEAT SOURCE USED	3 600	400	1 300	900	500	300	200	100	-	-	-	7400
USED KITCHEN STOVE, FIREPLACE, OR PORTABLE HEATER	800	-	400	200	100	-	-	100	-	-	-	...
NOT REPORTED	100	-	100	-	-	-	-	-	-	-	-	...
LACKING SPECIFIED HEATING EQUIPMENT OR NONE	-	-	-	-	-	-	-	-	-	-	-	-
ROOMS LACKING SPECIFIED HEAT SOURCE:												
OWNER OCCUPIED	5 800	500	800	400	1 200	1 200	800	700	200	100	-	15500
WITH SPECIFIED HEATING EQUIPMENT[1]	5 800	500	800	400	1 200	1 200	800	700	200	100	-	15500
NO ROOMS LACKING AIR DUCTS, REGISTERS, RADIATORS, OR HEATERS	5 300	400	700	400	1 000	1 100	700	700	100	100	-	15600
ROOMS LACKING AIR DUCTS, REGISTERS, RADIATORS, OR HEATERS	200	-	100	-	-	-	-	-	-	-	-	...
1 ROOM	-	-	-	-	-	-	-	-	-	-	-	...
2 ROOMS	-	-	-	-	-	-	-	-	-	-	-	...
3 ROOMS OR MORE	100	-	100	-	-	-	-	-	-	-	-	...
NOT REPORTED	400	100	-	-	100	100	-	-	100	-	-	...
LACKING SPECIFIED HEATING EQUIPMENT OR NONE	-	-	-	-	-	-	-	-	-	-	-	-
RENTER OCCUPIED	4 500	400	1 800	1 000	600	300	200	100	-	-	-	7200
WITH SPECIFIED HEATING EQUIPMENT[1]	4 500	400	1 800	1 000	600	300	200	100	-	-	-	7200
NO ROOMS LACKING AIR DUCTS, REGISTERS, RADIATORS, OR HEATERS	3 900	400	1 500	900	600	200	200	100	-	-	-	7100
ROOMS LACKING AIR DUCTS, REGISTERS, RADIATORS, OR HEATERS	400	-	200	200	-	-	-	-	-	-	-	...
1 ROOM	200	-	100	100	-	-	-	-	-	-	-	...
2 ROOMS	200	-	100	100	-	-	-	-	-	-	-	...
3 ROOMS OR MORE	-	-	-	-	-	-	-	-	-	-	-	...
NOT REPORTED	100	-	-	-	-	-	-	-	-	-	-	...
LACKING SPECIFIED HEATING EQUIPMENT OR NONE	-	-	-	-	-	-	-	-	-	-	-	-

[1]EXCLUDES ROOM HEATERS WITHOUT FLUE OR VENT, FIREPLACES, STOVES, AND PORTABLE HEATERS.

TABLE B-16. INCOME OF FAMILIES AND PRIMARY INDIVIDUALS BY SELECTED NEIGHBORHOOD CHARACTERISTICS FOR HOUSING UNITS WITH BLACK HOUSEHOLD HEAD: 1979

(DATA BASED ON SAMPLE, SEE TEXT. FOR MINIMUM BASE FOR DERIVED FIGURES (PERCENT, MEDIAN, ETC.) AND MEANING OF SYMBOLS, SEE TEXT)

STANDARD METROPOLITAN STATISTICAL AREA OMAHA, NEBR.-IOWA IN CENTRAL CITY	TOTAL	LESS THAN $3,000	$3,000 TO $6,999	$7,000 TO $9,999	$10,000 TO $14,999	$15,000 TO $19,999	$20,000 TO $24,999	$25,000 TO $34,999	$35,000 TO $49,999	$50,000 TO $74,999	$75,000 OR MORE	MEDIAN (DOLLARS)
NEIGHBORHOOD CONDITIONS												
OWNER OCCUPIED	6 100	500	800	400	1 300	1 300	800	800	200	100	-	15600
NO STREET OR HIGHWAY NOISE	4 400	300	600	300	800	900	600	700	100	100	-	16100
WITH STREET OR HIGHWAY NOISE	1 700	200	200	100	400	400	200	100	-	-	-	14500
DOES NOT BOTHER	500	100	-	100	100	200	100	-	-	-	-	...
BOTHERS A LITTLE	600	-	100	100	200	100	100	100	-	-	-	...
BOTHERS VERY MUCH	400	100	100	-	100	100	-	-	-	-	-	...
BOTHERS SO MUCH WOULD LIKE TO MOVE	100	-	-	-	100	-	-	-	-	-	-	...
NOT REPORTED	-	-	-	-	-	-	-	-	-	-	-	-
NOT REPORTED	-	-	-	-	-	-	-	-	-	-	-	-
NO AIRPLANE TRAFFIC NOISE	5 300	400	600	300	1 200	1 100	700	800	100	100	-	15600
WITH AIRPLANE TRAFFIC NOISE	800	-	200	100	100	200	200	-	-	-	-	...
DOES NOT BOTHER	400	-	-	100	100	100	100	-	-	-	-	...
BOTHERS A LITTLE	200	-	200	-	-	-	-	-	-	-	-	...
BOTHERS VERY MUCH	100	-	-	-	-	-	-	-	-	-	-	...
BOTHERS SO MUCH WOULD LIKE TO MOVE	-	-	-	-	-	-	-	-	-	-	-	-
NOT REPORTED	100	-	-	-	-	-	-	-	-	-	-	...
NOT REPORTED	-	-	-	-	-	-	-	-	-	-	-	-
NO HEAVY TRAFFIC	4 300	300	500	300	900	900	600	700	100	100	-	16000
WITH HEAVY TRAFFIC	1 800	200	300	100	400	400	200	100	-	-	-	14700
DOES NOT BOTHER	500	100	100	-	100	100	100	-	-	-	-	...
BOTHERS A LITTLE	600	-	200	100	-	200	100	-	-	-	-	...
BOTHERS VERY MUCH	400	100	-	-	100	100	-	100	-	-	-	...
BOTHERS SO MUCH WOULD LIKE TO MOVE	100	-	-	-	100	-	-	-	-	-	-	...
NOT REPORTED	100	-	-	-	-	100	-	-	-	-	-	...
NOT REPORTED	-	-	-	-	-	-	-	-	-	-	-	-
NO STREETS IN NEED OF REPAIR	4 400	400	500	300	1 100	1 000	500	400	200	100	-	14800
WITH STREETS IN NEED OF REPAIR	1 700	100	300	100	200	300	400	400	-	-	-	18400
DOES NOT BOTHER	200	-	-	100	-	-	-	-	-	-	-	...
BOTHERS A LITTLE	700	100	200	-	-	200	200	100	-	-	-	...
BOTHERS VERY MUCH	800	-	200	-	100	100	200	300	-	-	-	...
BOTHERS SO MUCH WOULD LIKE TO MOVE	-	-	-	-	-	-	-	-	-	-	-	...
NOT REPORTED	-	-	-	-	-	-	-	-	-	-	-	...
NOT REPORTED	-	-	-	-	-	-	-	-	-	-	-	-

TABLE B-16. INCOME OF FAMILIES AND PRIMARY INDIVIDUALS BY SELECTED NEIGHBORHOOD CHARACTERISTICS FOR HOUSING UNITS WITH BLACK HOUSEHOLD HEAD: 1979--CONTINUED

(DATA BASED ON SAMPLE; SEE TEXT. FOR MINIMUM BASE FOR DERIVED FIGURES (PERCENT, MEDIAN, ETC.) AND MEANING OF SYMBOLS, SEE TEXT)

STANDARD METROPOLITAN STATISTICAL AREA OMAHA, NEBR.-IOWA IN CENTRAL CITY	TOTAL	LESS THAN $3,000	$3,000 TO $6,999	$7,000 TO $9,999	$10,000 TO $14,999	$15,000 TO $19,999	$20,000 TO $24,999	$25,000 TO $34,999	$35,000 TO $49,999	$50,000 TO $74,999	$75,000 OR MORE	MEDIAN (DOLLARS)
NEIGHBORHOOD CONDITIONS--CONTINUED												
OWNER OCCUPIED--CONTINUED												
NO ROADS IMPASSABLE	3 600	400	300	200	800	900	500	400	200	-	-	15800
WITH ROADS IMPASSABLE	2 300	100	400	100	400	400	300	400	-	100	-	15300
DOES NOT BOTHER	100	-	-	-	-	-	-	-	-	-	-	...
BOTHERS A LITTLE	900	-	300	-	-	200	100	200	-	-	-	...
BOTHERS VERY MUCH	1 200	100	100	100	300	200	200	100	-	100	-	14400
BOTHERS SO MUCH WOULD LIKE TO MOVE	100	-	-	-	-	-	-	-	-	-	-	...
NOT REPORTED	-	-	-	-	-	-	-	-	-	-	-	-
NOT REPORTED	100	-	-	-	-	-	-	-	-	-	-	...
NO OCCUPIED HOUSING IN RUNDOWN CONDITION	4 800	400	600	300	1 000	1 000	600	600	200	100	-	15300
WITH OCCUPIED HOUSING IN RUNDOWN CONDITION	1 300	100	200	100	200	300	300	200	-	-	-	16700
DOES NOT BOTHER	-	-	-	-	-	-	-	-	-	-	-	-
BOTHERS A LITTLE	500	-	-	100	100	100	200	100	-	-	-	...
BOTHERS VERY MUCH	700	100	100	100	100	100	100	100	-	-	-	...
BOTHERS SO MUCH WOULD LIKE TO MOVE	-	-	-	-	-	-	-	-	-	-	-	-
NOT REPORTED	100	-	-	-	100	100	-	-	-	-	-	...
NOT REPORTED	-	-	-	-	-	-	-	-	-	-	-	-
NO COMMERCIAL OR NONRESIDENTIAL ACTIVITIES	5 300	400	700	300	1 200	1 100	700	600	200	100	-	15400
WITH COMMERCIAL OR NONRESIDENTIAL ACTIVITIES	800	100	-	100	100	100	200	100	-	-	-	...
DOES NOT BOTHER	400	100	-	100	100	100	100	-	-	-	-	...
BOTHERS A LITTLE	100	-	-	-	-	100	100	-	-	-	-	...
BOTHERS VERY MUCH	200	100	-	100	-	-	-	100	-	-	-	...
BOTHERS SO MUCH WOULD LIKE TO MOVE	-	-	-	-	-	-	-	-	-	-	-	-
NOT REPORTED	-	-	-	-	-	-	-	-	-	-	-	-
NOT REPORTED	-	-	-	-	-	-	-	-	-	-	-	-
NO ODORS, SMOKE, OR GAS	5 600	400	800	300	1 300	1 200	800	600	200	100	-	15300
WITH ODORS, SMOKE, OR GAS	500	100	-	100	-	100	-	200	-	-	-	...
DOES NOT BOTHER	100	-	-	-	-	100	-	-	-	-	-	...
BOTHERS A LITTLE	200	-	-	100	-	-	-	100	-	-	-	...
BOTHERS VERY MUCH	200	100	-	-	-	-	-	100	-	-	-	...
BOTHERS SO MUCH WOULD LIKE TO MOVE	-	-	-	-	-	-	-	-	-	-	-	-
NOT REPORTED	-	-	-	-	-	-	-	-	-	-	-	-
NOT REPORTED	-	-	-	-	-	-	-	-	-	-	-	-
ADEQUATE STREET LIGHTS	5 600	500	600	300	1 200	1 300	800	600	200	100	-	15800
INADEQUATE STREET LIGHTS	400	-	100	-	100	-	-	100	-	-	-	...
DOES NOT BOTHER	-	-	-	-	-	-	-	-	-	-	-	-
BOTHERS A LITTLE	200	-	100	-	-	-	-	-	-	-	-	...
BOTHERS VERY MUCH	200	-	100	-	100	-	-	100	-	-	-	...
BOTHERS SO MUCH WOULD LIKE TO MOVE	-	-	-	-	-	-	-	-	-	-	-	-
NOT REPORTED	-	-	-	-	-	-	-	-	-	-	-	-
NOT REPORTED	100	-	-	100	-	-	-	-	-	-	-	...
NO NEIGHBORHOOD CRIME	4 500	300	400	300	1 100	1 100	500	500	100	100	-	15500
WITH NEIGHBORHOOD CRIME	1 500	200	300	100	200	200	300	200	-	-	-	16100
DOES NOT BOTHER	-	-	-	-	-	-	-	-	-	-	-	-
BOTHERS A LITTLE	500	100	100	-	100	-	100	100	-	-	-	...
BOTHERS VERY MUCH	800	100	100	100	-	100	200	100	-	-	-	...
BOTHERS SO MUCH WOULD LIKE TO MOVE	100	100	100	-	-	-	-	-	-	-	-	...
NOT REPORTED	-	-	-	-	-	-	-	-	-	-	-	...
NOT REPORTED	100	-	-	-	-	-	-	-	-	-	-	...
NO TRASH, LITTER, OR JUNK	3 800	200	300	300	800	900	600	400	200	100	-	16400
WITH TRASH, LITTER, OR JUNK	2 300	200	500	100	400	400	300	400	-	-	-	13900
DOES NOT BOTHER	300	100	100	-	100	-	-	-	-	-	-	...
BOTHERS A LITTLE	700	-	-	-	100	200	100	200	-	-	-	...
BOTHERS VERY MUCH	1 200	200	300	100	200	200	100	200	-	-	-	11000
BOTHERS SO MUCH WOULD LIKE TO MOVE	100	-	100	-	-	-	-	-	-	-	-	...
NOT REPORTED	-	-	-	-	-	-	-	-	-	-	-	-
NOT REPORTED	-	-	-	-	-	-	-	-	-	-	-	-
NO BOARDED-UP OR ABANDONED STRUCTURES	4 700	300	600	300	900	1 000	800	600	200	100	-	16200
WITH BOARDED-UP OR ABANDONED STRUCTURES	1 300	100	200	100	300	300	100	200	-	-	-	14400
DOES NOT BOTHER	200	-	100	-	-	-	-	-	-	-	-	...
BOTHERS A LITTLE	400	-	-	-	200	100	100	-	-	-	-	...
BOTHERS VERY MUCH	600	-	100	100	100	200	-	100	-	-	-	...
BOTHERS SO MUCH WOULD LIKE TO MOVE	-	-	-	-	-	-	-	-	-	-	-	-
NOT REPORTED	100	100	-	-	100	-	-	-	-	-	-	...
NOT REPORTED	100	100	-	-	-	-	-	-	-	-	-	...
RENTER OCCUPIED	6 200	500	2 800	1 200	900	400	200	100	-	-	-	6700
NO STREET OR HIGHWAY NOISE	4 100	300	1 900	700	600	200	200	100	-	-	-	6900
WITH STREET OR HIGHWAY NOISE	2 100	200	900	500	200	100	-	-	-	-	-	6400
DOES NOT BOTHER	500	100	200	100	-	-	-	-	-	-	-	...
BOTHERS A LITTLE	800	-	500	300	-	-	-	-	-	-	-	...
BOTHERS VERY MUCH	400	100	100	-	-	-	-	-	-	-	-	...
BOTHERS SO MUCH WOULD LIKE TO MOVE	300	-	100	100	100	100	-	-	-	-	-	...
NOT REPORTED	-	-	-	-	-	-	-	-	-	-	-	-
NOT REPORTED	-	-	-	-	-	-	-	-	-	-	-	-
NO AIRPLANE TRAFFIC NOISE	5 300	400	2 500	900	800	400	200	100	-	-	-	6700
WITH AIRPLANE TRAFFIC NOISE	900	100	300	300	100	-	-	-	-	-	-	...
DOES NOT BOTHER	600	100	200	200	100	-	-	-	-	-	-	...
BOTHERS A LITTLE	200	-	100	100	-	-	-	-	-	-	-	...
BOTHERS VERY MUCH	-	-	-	-	-	-	-	-	-	-	-	-
BOTHERS SO MUCH WOULD LIKE TO MOVE	-	-	-	-	-	-	-	-	-	-	-	-
NOT REPORTED	-	-	-	-	-	-	-	-	-	-	-	-
NOT REPORTED	-	-	-	-	-	-	-	-	-	-	-	-
NO HEAVY TRAFFIC	4 700	300	2 100	900	700	300	200	100	-	-	-	7000
WITH HEAVY TRAFFIC	1 500	200	700	300	200	100	-	-	-	-	-	5900
DOES NOT BOTHER	500	100	200	200	-	-	-	-	-	-	-	...
BOTHERS A LITTLE	400	-	300	100	-	-	-	-	-	-	-	...
BOTHERS VERY MUCH	400	100	200	-	100	-	-	-	-	-	-	...
BOTHERS SO MUCH WOULD LIKE TO MOVE	200	-	-	100	100	-	-	-	-	-	-	...
NOT REPORTED	-	-	-	-	-	-	-	-	-	-	-	-
NOT REPORTED	-	-	-	-	-	-	-	-	-	-	-	-

TABLE B-16. INCOME OF FAMILIES AND PRIMARY INDIVIDUALS BY SELECTED NEIGHBORHOOD CHARACTERISTICS FOR HOUSING UNITS WITH BLACK HOUSEHOLD HEAD: 1979--CONTINUED

(DATA BASED ON SAMPLE, SEE TEXT. FOR MINIMUM BASE FOR DERIVED FIGURES (PERCENT, MEDIAN, ETC.) AND MEANING OF SYMBOLS, SEE TEXT)

STANDARD METROPOLITAN STATISTICAL AREA OMAHA, NEBR.-IOWA IN CENTRAL CITY	TOTAL	LESS THAN $3,000	$3,000 TO $6,999	$7,000 TO $9,999	$10,000 TO $14,999	$15,000 TO $19,999	$20,000 TO $24,999	$25,000 TO $34,999	$35,000 TO $49,999	$50,000 TO $74,999	$75,000 OR MORE	MEDIAN (DOLLARS)
NEIGHBORHOOD CONDITIONS--CONTINUED												
RENTER OCCUPIED--CONTINUED												
NO STREETS IN NEED OF REPAIR	4 600	400	2 200	900	500	300	200	100	-	-	-	6500
WITH STREETS IN NEED OF REPAIR	1 600	100	700	300	300	100	-	100	-	-	-	7200
DOES NOT BOTHER	100	-	-	-	-	-	-	-	-	-	-	...
BOTHERS A LITTLE	500	-	200	200	100	-	-	100	-	-	-	...
BOTHERS VERY MUCH	800	100	400	100	200	100	-	-	-	-	-	...
BOTHERS SO MUCH WOULD LIKE TO MOVE	100	-	-	-	100	-	-	-	-	-	-	...
NOT REPORTED	-	-	-	-	-	-	-	-	-	-	-	-
NOT REPORTED	-	-	-	-	-	-	-	-	-	-	-	...
NO ROADS IMPASSABLE	4 400	400	2 100	800	700	100	200	100	-	-	-	6500
WITH ROADS IMPASSABLE	1 600	100	600	400	200	200	-	100	-	-	-	7700
DOES NOT BOTHER	200	-	200	-	-	-	-	-	-	-	-	...
BOTHERS A LITTLE	600	100	-	200	-	200	-	100	-	-	-	...
BOTHERS VERY MUCH	700	-	300	200	100	100	-	-	-	-	-	...
BOTHERS SO MUCH WOULD LIKE TO MOVE	100	-	-	-	100	-	-	-	-	-	-	...
NOT REPORTED	100	-	100	-	-	-	-	-	-	-	-	...
NOT REPORTED	200	-	100	100	-	-	-	-	-	-	-	...
NO OCCUPIED HOUSING IN RUNDOWN CONDITION	4 700	400	2 200	800	600	300	200	100	-	-	-	6500
WITH OCCUPIED HOUSING IN RUNDOWN CONDITION	1 500	100	600	400	200	100	-	-	-	-	-	7600
DOES NOT BOTHER	200	-	100	-	-	-	-	-	-	-	-	...
BOTHERS A LITTLE	500	-	200	100	200	-	-	-	-	-	-	...
BOTHERS VERY MUCH	700	-	200	300	100	100	-	-	-	-	-	...
BOTHERS SO MUCH WOULD LIKE TO MOVE	-	-	-	-	-	-	-	-	-	-	-	-
NOT REPORTED	100	100	-	-	-	-	-	-	-	-	-	...
NOT REPORTED	-	-	-	-	-	-	-	-	-	-	-	-
NO COMMERCIAL OR NONRESIDENTIAL ACTIVITIES	5 700	400	2 600	1 100	800	300	200	100	-	-	-	6800
WITH COMMERCIAL OR NONRESIDENTIAL ACTIVITIES	600	100	300	100	-	-	-	-	-	-	-	...
DOES NOT BOTHER	400	-	200	100	-	-	-	-	-	-	-	...
BOTHERS A LITTLE	200	100	100	-	-	-	-	-	-	-	-	...
BOTHERS VERY MUCH	-	-	-	-	-	-	-	-	-	-	-	-
BOTHERS SO MUCH WOULD LIKE TO MOVE	-	-	-	-	-	-	-	-	-	-	-	-
NOT REPORTED	-	-	-	-	-	-	-	-	-	-	-	-
NOT REPORTED	-	-	-	-	-	-	-	-	-	-	-	-
NO ODORS, SMOKE, OR GAS	5 800	500	2 700	1 100	700	400	200	100	-	-	-	6600
WITH ODORS, SMOKE, OR GAS	500	-	100	100	200	-	-	-	-	-	-	...
DOES NOT BOTHER	-	-	-	-	-	-	-	-	-	-	-	...
BOTHERS A LITTLE	100	-	-	100	100	-	-	-	-	-	-	...
BOTHERS VERY MUCH	300	-	100	-	200	-	-	-	-	-	-	...
BOTHERS SO MUCH WOULD LIKE TO MOVE	-	-	-	-	-	-	-	-	-	-	-	...
NOT REPORTED	-	-	-	-	-	-	-	-	-	-	-	-
NOT REPORTED	-	-	-	-	-	-	-	-	-	-	-	-
ADEQUATE STREET LIGHTS	5 400	400	2 500	1 100	700	400	200	100	-	-	-	6700
INADEQUATE STREET LIGHTS	800	100	300	100	200	-	-	-	-	-	-	...
DOES NOT BOTHER	-	-	-	-	-	-	-	-	-	-	-	...
BOTHERS A LITTLE	200	100	-	-	100	-	-	-	-	-	-	...
BOTHERS VERY MUCH	500	-	300	100	100	-	-	-	-	-	-	...
BOTHERS SO MUCH WOULD LIKE TO MOVE	-	-	-	-	-	-	-	-	-	-	-	...
NOT REPORTED	-	-	-	-	-	-	-	-	-	-	-	...
NOT REPORTED	-	-	-	-	-	-	-	-	-	-	-	-
NO NEIGHBORHOOD CRIME	4 800	400	2 200	900	700	300	200	100	-	-	-	6700
WITH NEIGHBORHOOD CRIME	1 300	100	600	400	200	100	-	-	-	-	-	6800
DOES NOT BOTHER	100	-	100	-	-	-	-	-	-	-	-	...
BOTHERS A LITTLE	200	-	200	-	-	-	-	-	-	-	-	...
BOTHERS VERY MUCH	600	-	300	300	100	-	-	-	-	-	-	...
BOTHERS SO MUCH WOULD LIKE TO MOVE	400	100	100	100	-	100	-	-	-	-	-	...
NOT REPORTED	-	-	-	-	-	-	-	-	-	-	-	...
NOT REPORTED	-	-	-	-	-	-	-	-	-	-	-	-
NO TRASH, LITTER, OR JUNK	4 000	300	2 000	700	400	300	200	100	-	-	-	6500
WITH TRASH, LITTER, OR JUNK	2 200	200	900	500	400	100	-	-	-	-	-	7200
DOES NOT BOTHER	100	-	100	-	-	-	-	-	-	-	-	...
BOTHERS A LITTLE	900	200	400	100	100	-	-	-	-	-	-	...
BOTHERS VERY MUCH	1 100	100	400	400	200	100	-	-	-	-	-	8100
BOTHERS SO MUCH WOULD LIKE TO MOVE	100	-	-	-	100	-	-	-	-	-	-	...
NOT REPORTED	-	-	-	-	-	-	-	-	-	-	-	-
NOT REPORTED	-	-	-	-	-	-	-	-	-	-	-	-
NO BOARDED-UP OR ABANDONED STRUCTURES	5 200	400	2 500	1 000	600	300	200	100	-	-	-	6500
WITH BOARDED-UP OR ABANDONED STRUCTURES	900	100	300	200	200	-	100	-	-	-	-	...
DOES NOT BOTHER	200	-	100	-	-	-	-	-	-	-	-	...
BOTHERS A LITTLE	300	100	100	-	100	-	-	-	-	-	-	...
BOTHERS VERY MUCH	400	-	100	200	100	-	100	-	-	-	-	...
BOTHERS SO MUCH WOULD LIKE TO MOVE	-	-	-	-	-	-	-	-	-	-	-	...
NOT REPORTED	-	-	-	-	-	-	-	-	-	-	-	-
NOT REPORTED	100	-	-	-	100	-	-	-	-	-	-	...
NEIGHBORHOOD CONDITIONS AND WISH TO MOVE[1]												
OWNER OCCUPIED	6 100	500	800	400	1 300	1 300	800	800	200	100	-	15600
NO BOTHERSOME NEIGHBORHOOD CONDITIONS	1 800	200	-	200	400	500	200	300	100	-	-	16800
WITH BOTHERSOME NEIGHBORHOOD CONDITIONS	4 200	300	700	200	900	800	600	500	100	100	-	14900
HOUSEHOLD WOULD NOT LIKE TO MOVE	3 800	200	700	200	700	800	500	400	100	100	-	15200
HOUSEHOLD WOULD LIKE TO MOVE	300	100	100	-	100	-	-	-	-	-	-	...
NOT REPORTED	100	-	-	-	-	-	-	-	-	-	-	...
NOT REPORTED	-	-	-	-	-	-	-	-	-	-	-	-
RENTER OCCUPIED	6 900	500	2 800	1 200	900	400	200	100	-	-	-	6700
NO BOTHERSOME NEIGHBORHOOD CONDITIONS	1 900	100	1 000	100	300	-	100	100	-	-	-	6000
WITH BOTHERSOME NEIGHBORHOOD CONDITIONS	4 300	400	1 800	1 100	600	300	200	100	-	-	-	7100
HOUSEHOLD WOULD NOT LIKE TO MOVE	3 800	300	1 600	900	500	300	200	100	-	-	-	7000
HOUSEHOLD WOULD LIKE TO MOVE	500	100	100	100	100	100	-	-	-	-	-	...
NOT REPORTED	-	-	-	-	-	-	-	-	-	-	-	...
NOT REPORTED	-	-	-	-	-	-	-	-	-	-	-	-

[1]WISH TO MOVE ONLY RELATES TO RESPONDENT'S OPINION OF SPECIFIC NEIGHBORHOOD CONDITIONS.

TABLE B-16. INCOME OF FAMILIES AND PRIMARY INDIVIDUALS BY SELECTED NEIGHBORHOOD CHARACTERISTICS FOR HOUSING UNITS WITH BLACK HOUSEHOLD HEAD: 1979--CONTINUED

(DATA BASED ON SAMPLE, SEE TEXT. FOR MINIMUM BASE FOR DERIVED FIGURES (PERCENT, MEDIAN, ETC.) AND MEANING OF SYMBOLS, SEE TEXT)

STANDARD METROPOLITAN STATISTICAL AREA OMAHA, NEBR.-IOWA IN CENTRAL CITY	TOTAL	LESS THAN $3,000	$3,000 TO $6,999	$7,000 TO $9,999	$10,000 TO $14,999	$15,000 TO $19,999	$20,000 TO $24,999	$25,000 TO $34,999	$35,000 TO $49,999	$50,000 TO $74,999	$75,000 OR MORE	MEDIAN (DOLLARS)
NEIGHBORHOOD SERVICES												
OWNER OCCUPIED	6 100	500	800	400	1 300	1 300	800	800	200	100	-	15600
SATISFACTORY PUBLIC TRANSPORTATION	5 400	400	700	400	1 100	1 200	700	600	200	100	-	15300
UNSATISFACTORY PUBLIC TRANSPORTATION	300	-	-	-	-	-	100	100	-	-	-	...
DOES NOT BOTHER	100	-	-	-	-	-	-	-	-	-	-	...
BOTHERS A LITTLE	100	-	-	-	-	-	-	-	-	-	-	...
BOTHERS VERY MUCH	100	-	-	-	-	-	100	100	-	-	-	...
BOTHERS SO MUCH WOULD LIKE TO MOVE	-	-	-	-	-	-	-	-	-	-	-	-
NOT REPORTED	-	-	-	-	-	-	-	-	-	-	-	-
DON'T KNOW	200	-	-	-	100	100	100	-	-	-	-	...
NOT REPORTED	-	-	-	-	-	-	-	-	-	-	-	...
SATISFACTORY SCHOOLS	5 100	300	600	400	1 100	1 100	700	600	200	100	-	15700
UNSATISFACTORY SCHOOLS	300	-	-	-	-	-	100	100	-	-	-	...
DOES NOT BOTHER	100	-	-	-	-	-	100	-	-	-	-	...
BOTHERS A LITTLE	-	-	-	-	-	-	-	-	-	-	-	...
BOTHERS VERY MUCH	200	-	-	-	-	-	100	100	-	-	-	...
BOTHERS SO MUCH WOULD LIKE TO MOVE	-	-	-	-	-	-	-	-	-	-	-	-
NOT REPORTED	-	-	-	-	-	-	-	-	-	-	-	-
DON'T KNOW	600	200	100	-	100	200	-	100	-	-	-	...
NOT REPORTED	-	-	-	-	-	-	-	-	-	-	-	-
SATISFACTORY SHOPPING	4 100	200	400	300	700	800	800	600	200	100	-	17200
UNSATISFACTORY SHOPPING	1 900	200	300	100	500	500	100	200	-	-	-	13200
DOES NOT BOTHER	300	-	-	-	100	100	-	-	-	-	-	...
BOTHERS A LITTLE	500	-	-	100	100	200	-	100	-	-	-	...
BOTHERS VERY MUCH	1 000	200	300	-	200	200	-	-	-	-	-	...
BOTHERS SO MUCH WOULD LIKE TO MOVE	100	-	-	-	100	-	-	-	-	-	-	...
NOT REPORTED	-	-	-	-	-	-	-	-	-	-	-	-
DON'T KNOW	100	-	-	-	100	-	-	-	-	-	-	...
NOT REPORTED	-	-	-	-	-	-	-	-	-	-	-	-
SATISFACTORY POLICE PROTECTION	4 900	400	500	300	1 100	1 100	700	600	200	100	-	15900
UNSATISFACTORY POLICE PROTECTION	700	100	200	100	100	100	100	100	-	-	-	...
DOES NOT BOTHER	100	-	-	-	-	-	100	-	-	-	-	...
BOTHERS A LITTLE	300	-	100	-	100	100	-	-	-	-	-	...
BOTHERS VERY MUCH	300	100	100	100	-	-	-	100	-	-	-	...
BOTHERS SO MUCH WOULD LIKE TO MOVE	-	-	-	-	-	-	-	-	-	-	-	-
NOT REPORTED	-	-	-	-	-	-	-	-	-	-	-	-
DON'T KNOW	400	100	100	-	100	100	-	100	-	-	-	...
NOT REPORTED	-	-	-	-	-	-	-	-	-	-	-	-
SATISFACTORY OUTDOOR RECREATION FACILITIES	4 100	200	500	200	800	1 100	700	600	100	-	-	16700
UNSATISFACTORY OUTDOOR RECREATION FACILITIES	1 600	200	100	200	400	200	200	200	100	100	-	13900
DOES NOT BOTHER	600	200	100	200	100	-	100	-	-	-	-	...
BOTHERS A LITTLE	700	100	-	-	200	200	-	200	100	100	-	...
BOTHERS VERY MUCH	100	-	-	-	-	-	-	-	-	-	-	...
BOTHERS SO MUCH WOULD LIKE TO MOVE	-	-	-	-	-	-	-	-	-	-	-	...
NOT REPORTED	-	-	-	-	-	-	-	-	-	-	-	...
DON'T KNOW	300	-	100	-	100	100	-	-	-	-	-	...
NOT REPORTED	100	-	100	-	-	-	-	-	-	-	-	...
SATISFACTORY HOSPITALS OR HEALTH CLINICS	5 200	500	600	300	1 200	1 100	700	600	100	100	-	15300
UNSATISFACTORY HOSPITALS OR HEALTH CLINICS	800	-	100	-	100	200	100	100	-	-	-	...
DOES NOT BOTHER	200	-	-	-	-	100	100	-	-	-	-	...
BOTHERS A LITTLE	500	-	100	-	-	100	-	100	-	-	-	...
BOTHERS VERY MUCH	-	-	-	-	-	-	-	-	-	-	-	...
BOTHERS SO MUCH WOULD LIKE TO MOVE	-	-	-	-	-	-	-	-	-	-	-	-
NOT REPORTED	-	-	-	-	-	-	-	-	-	-	-	-
DON'T KNOW	-	-	-	-	-	-	-	-	-	-	-	-
NOT REPORTED	100	-	-	-	-	-	-	-	100	-	-	...
RENTER OCCUPIED	6 200	500	2 800	1 200	900	400	200	100	-	-	-	6700
SATISFACTORY PUBLIC TRANSPORTATION	5 600	400	2 600	1 200	800	200	200	100	-	-	-	6600
UNSATISFACTORY PUBLIC TRANSPORTATION	400	-	200	-	-	100	-	-	-	-	-	...
DOES NOT BOTHER	100	-	-	-	-	100	-	-	-	-	-	...
BOTHERS A LITTLE	100	-	-	-	-	-	-	-	-	-	-	...
BOTHERS VERY MUCH	200	-	200	-	-	-	-	-	-	-	-	...
BOTHERS SO MUCH WOULD LIKE TO MOVE	-	-	-	-	-	-	-	-	-	-	-	...
NOT REPORTED	-	-	-	-	-	-	-	-	-	-	-	-
DON'T KNOW	200	-	-	-	-	-	-	-	-	-	-	...
NOT REPORTED	-	-	-	-	-	-	-	-	-	-	-	-
SATISFACTORY SCHOOLS	4 600	400	2 000	1 000	700	100	200	100	-	-	-	6800
UNSATISFACTORY SCHOOLS	300	-	200	-	100	-	-	-	-	-	-	...
DOES NOT BOTHER	100	-	-	-	-	-	-	-	-	-	-	...
BOTHERS A LITTLE	200	-	200	-	-	-	-	-	-	-	-	...
BOTHERS VERY MUCH	100	-	-	-	100	-	-	-	-	-	-	...
BOTHERS SO MUCH WOULD LIKE TO MOVE	-	-	-	-	-	-	-	-	-	-	-	-
NOT REPORTED	-	-	-	-	-	-	-	-	-	-	-	-
DON'T KNOW	1 200	-	600	300	-	200	-	-	-	-	-	6800
NOT REPORTED	-	-	-	-	-	-	-	-	-	-	-	-
SATISFACTORY SHOPPING	4 000	400	1 700	700	600	300	200	100	-	-	-	6800
UNSATISFACTORY SHOPPING	2 200	100	1 100	500	200	100	-	-	-	-	-	6500
DOES NOT BOTHER	100	-	100	-	-	-	-	-	-	-	-	...
BOTHERS A LITTLE	900	100	600	200	-	100	-	-	-	-	-	...
BOTHERS VERY MUCH	1 200	-	500	400	200	-	-	-	-	-	-	7400
BOTHERS SO MUCH WOULD LIKE TO MOVE	-	-	-	-	-	-	-	-	-	-	-	...
NOT REPORTED	-	-	-	-	-	-	-	-	-	-	-	-
DON'T KNOW	-	-	-	-	-	-	-	-	-	-	-	-
NOT REPORTED	-	-	-	-	-	-	-	-	-	-	-	-
SATISFACTORY POLICE PROTECTION	4 600	400	2 200	800	700	200	200	100	-	-	-	6500
UNSATISFACTORY POLICE PROTECTION	900	100	300	300	100	100	100	-	-	-	-	...
DOES NOT BOTHER	-	-	-	-	-	-	-	-	-	-	-	...
BOTHERS A LITTLE	500	-	200	200	-	100	100	-	-	-	-	...
BOTHERS VERY MUCH	400	-	100	100	100	-	-	-	-	-	-	...
BOTHERS SO MUCH WOULD LIKE TO MOVE	100	-	-	-	-	100	-	-	-	-	-	...
NOT REPORTED	-	-	-	-	-	-	-	-	-	-	-	-
DON'T KNOW	700	-	400	200	100	-	-	-	-	-	-	...
NOT REPORTED	-	-	-	-	-	-	-	-	-	-	-	-

TABLE B-16. INCOME OF FAMILIES AND PRIMARY INDIVIDUALS BY SELECTED NEIGHBORHOOD CHARACTERISTICS FOR HOUSING UNITS WITH BLACK HOUSEHOLD HEAD: 1979--CONTINUED

(DATA BASED ON SAMPLE, SEE TEXT. FOR MINIMUM BASE FOR DERIVED FIGURES (PERCENT, MEDIAN, ETC.) AND MEANING OF SYMBOLS, SEE TEXT)

STANDARD METROPOLITAN STATISTICAL AREA OMAHA, NEBR.-IOWA IN CENTRAL CITY	TOTAL	LESS THAN $3,000	$3,000 TO $6,999	$7,000 TO $9,999	$10,000 TO $14,999	$15,000 TO $19,999	$20,000 TO $24,999	$25,000 TO $34,999	$35,000 TO $49,999	$50,000 TO $74,999	$75,000 OR MORE	MEDIAN (DOLLARS)
NEIGHBORHOOD SERVICES--CONTINUED												
RENTER OCCUPIED--CONTINUED												
SATISFACTORY OUTDOOR RECREATION FACILITIES	3 600	200	1 600	700	600	200	200	100	-	-	-	6900
UNSATISFACTORY OUTDOOR RECREATION FACILITIES	2 200	200	1 000	400	300	200	100	-	-	-	-	6500
DOES NOT BOTHER	300	-	200	-	-	-	-	-	-	-	-	***
BOTHERS A LITTLE	800	-	300	300	100	-	-	-	-	-	-	***
BOTHERS VERY MUCH	800	100	500	100	100	100	-	-	-	-	-	***
BOTHERS SO MUCH WOULD LIKE TO MOVE	200	-	-	-	100	100	100	-	-	-	-	***
NOT REPORTED	100	-	-	-	-	-	-	-	-	-	-	***
DON'T KNOW	500	100	200	200	-	-	-	-	-	-	-	***
NOT REPORTED	-	-	-	-	-	-	-	-	-	-	-	-
SATISFACTORY HOSPITALS OR HEALTH CLINICS	4 900	300	2 400	900	700	300	200	100	-	-	-	6600
UNSATISFACTORY HOSPITALS OR HEALTH CLINICS	1 200	200	500	300	100	-	-	100	-	-	-	7000
DOES NOT BOTHER	100	-	-	-	100	-	-	-	-	-	-	***
BOTHERS A LITTLE	800	100	300	200	-	-	-	100	-	-	-	***
BOTHERS VERY MUCH	300	-	100	100	-	-	-	-	-	-	-	***
BOTHERS SO MUCH WOULD LIKE TO MOVE	100	-	-	-	100	-	-	-	-	-	-	***
NOT REPORTED	-	-	-	-	-	-	-	-	-	-	-	-
DON'T KNOW	-	-	-	-	-	-	-	-	-	-	-	***
NOT REPORTED	-	-	-	-	-	-	-	-	-	-	-	-
NEIGHBORHOOD SERVICES AND WISH TO MOVE[1]												
OWNER OCCUPIED	6 100	500	800	400	1 300	1 300	800	800	200	100	-	15600
WITH SATISFACTORY NEIGHBORHOOD SERVICES	3 000	200	200	100	700	700	600	300	100	-	-	16600
WITH UNSATISFACTORY NEIGHBORHOOD SERVICES	3 100	300	500	200	600	600	300	400	100	100	-	14400
HOUSEHOLD WOULD NOT LIKE TO MOVE	-	-	-	-	-	-	-	-	-	-	-	-
HOUSEHOLD WOULD LIKE TO MOVE	100	-	-	-	100	-	-	-	-	-	-	***
NOT REPORTED	3 000	300	500	200	500	600	200	400	100	100	-	14400
NOT REPORTED	-	-	-	-	-	-	-	-	-	-	-	-
RENTER OCCUPIED	6 200	500	2 800	1 200	900	400	200	100	-	-	-	6700
WITH SATISFACTORY NEIGHBORHOOD SERVICES	2 300	100	1 100	500	400	-	100	-	-	-	-	6700
WITH UNSATISFACTORY NEIGHBORHOOD SERVICES	3 900	300	1 700	700	500	300	100	100	-	-	-	6700
HOUSEHOLD WOULD NOT LIKE TO MOVE	-	-	-	-	-	-	-	-	-	-	-	-
HOUSEHOLD WOULD LIKE TO MOVE	200	-	-	-	100	100	100	-	-	-	-	***
NOT REPORTED	3 600	300	1 700	700	400	300	-	100	-	-	-	6400
NOT REPORTED	-	-	-	-	-	-	-	-	-	-	-	-
OVERALL OPINION OF NEIGHBORHOOD												
OWNER OCCUPIED	6 100	500	800	400	1 300	1 300	800	800	200	100	-	15600
EXCELLENT	1 100	100	100	-	300	200	100	100	100	100	-	15800
GOOD	3 100	100	500	200	600	700	600	300	100	-	-	16300
FAIR	1 600	200	100	200	300	400	100	200	-	-	-	14500
POOR	300	100	-	-	-	-	-	100	-	-	-	***
NOT REPORTED	-	-	-	-	-	-	-	-	-	-	-	-
HOUSEHOLD WOULD LIKE TO MOVE[2]	300	100	100	-	100	-	-	-	-	-	-	***
EXCELLENT	-	-	-	-	-	-	-	-	-	-	-	-
GOOD	100	-	100	-	-	-	-	-	-	-	-	***
FAIR	200	-	-	-	100	-	-	-	-	-	-	***
POOR	100	100	-	-	-	-	-	-	-	-	-	***
NOT REPORTED	-	-	-	-	-	-	-	-	-	-	-	-
HOUSEHOLD WOULD NOT LIKE TO MOVE[2]	5 700	400	700	400	1 100	1 300	800	700	200	100	-	15800
EXCELLENT	1 100	100	100	-	300	200	100	100	100	100	-	***
GOOD	3 000	100	500	200	600	700	600	300	100	-	-	16300
FAIR	1 400	200	100	200	200	400	100	200	-	-	-	14400
POOR	200	100	-	-	-	-	-	100	-	-	-	***
NOT REPORTED	-	-	-	-	-	-	-	-	-	-	-	-
NOT REPORTED	100	-	-	-	-	-	-	-	-	-	-	***
RENTER OCCUPIED	6 200	500	2 800	1 200	900	400	200	100	-	-	-	6700
EXCELLENT	800	-	400	-	200	-	100	-	-	-	-	***
GOOD	2 700	200	1 400	600	300	100	100	100	-	-	-	6300
FAIR	2 400	200	1 000	600	400	200	-	-	-	-	-	7100
POOR	300	100	-	100	100	-	-	-	-	-	-	***
NOT REPORTED	-	-	-	-	-	-	-	-	-	-	-	-
HOUSEHOLD WOULD LIKE TO MOVE[2]	500	100	100	100	100	100	-	-	-	-	-	***
EXCELLENT	-	-	-	-	-	-	-	-	-	-	-	-
GOOD	100	-	-	100	-	-	-	-	-	-	-	***
FAIR	300	100	100	-	-	100	-	-	-	-	-	***
POOR	100	-	-	-	100	-	-	-	-	-	-	***
NOT REPORTED	-	-	-	-	-	-	-	-	-	-	-	-
HOUSEHOLD WOULD NOT LIKE TO MOVE[2]	5 700	400	2 700	1 100	800	300	200	100	-	-	-	6600
EXCELLENT	800	-	400	-	200	-	100	-	-	-	-	***
GOOD	2 600	200	1 400	400	300	100	100	100	-	-	-	6100
FAIR	2 100	100	900	600	300	200	-	-	-	-	-	7400
POOR	200	100	-	100	-	-	-	-	-	-	-	***
NOT REPORTED	-	-	-	-	-	-	-	-	-	-	-	-
NOT REPORTED	-	-	-	-	-	-	-	-	-	-	-	***

[1]WISH TO MOVE ONLY RELATES TO RESPONDENT'S OPINION OF SPECIFIC NEIGHBORHOOD SERVICES.
[2]WISH TO MOVE ONLY RELATES TO RESPONDENT'S OPINION OF SPECIFIC NEIGHBORHOOD CONDITIONS.

TABLE B-17. VALUE OF OWNER-OCCUPIED HOUSING UNITS BY OCCUPANCY AND UTILIZATION CHARACTERISTICS AND SERVICES AVAILABLE FOR HOUSING UNITS WITH BLACK HOUSEHOLD HEAD: 1979

(DATA BASED ON SAMPLE, SEE TEXT. FOR MINIMUM BASE FOR DERIVED FIGURES (PERCENT, MEDIAN, ETC.) AND MEANING OF SYMBOLS, SEE TEXT)

STANDARD METROPOLITAN STATISTICAL AREA OMAHA, NEBR.-IOWA IN CENTRAL CITY	TOTAL	LESS THAN $10,000	$10,000 TO $19,999	$20,000 TO $29,999	$30,000 TO $39,999	$40,000 TO $49,999	$50,000 TO $59,999	$60,000 TO $74,999	$75,000 TO $99,999	$100,000 TO $199,999	$200,000 OR MORE	MEDIAN (DOLLARS)
SPECIFIED OWNER OCCUPIED[1]	5 900	800	2 600	1 200	800	500	-	-	-	-	-	18500
DURATION OF OCCUPANCY												
HOUSEHOLD HEAD LIVED HERE:												
LESS THAN 3 MONTHS	100	-	-	-	-	-	-	-	-	-	-	...
3 MONTHS OR LONGER	5 700	800	2 500	1 200	700	500	-	-	-	-	-	18400
LAST WINTER	5 600	800	2 500	1 200	700	500	-	-	-	-	-	18200
BEDROOM PRIVACY												
BEDROOMS:												
NONE AND 1	100	-	100	-	-	-	-	-	-	-	-	...
2 OR MORE	5 800	800	2 500	1 200	800	500	-	-	-	-	-	18600
NONE LACKING PRIVACY	5 300	700	2 100	1 200	800	500	-	-	-	-	-	19200
1 OR MORE LACKING PRIVACY[2]	400	-	400	-	-	-	-	-	-	-	-	...
BATHROOM ACCESSED THROUGH BEDROOM[3]	300	-	300	-	-	-	-	-	-	-	-	...
OTHER ROOM ACCESSED THROUGH BEDROOM	300	-	200	-	-	-	-	-	-	-	-	...
NOT REPORTED	-	-	-	-	-	-	-	-	-	-	-	-
CONDITION OF KITCHEN FACILITIES												
WITH COMPLETE KITCHEN FACILITIES	5 900	800	2 600	1 200	800	500	-	-	-	-	-	18500
ALL IN USABLE CONDITION	5 800	800	2 500	1 200	800	500	-	-	-	-	-	18600
1 OR MORE NOT USABLE	-	-	-	-	-	-	-	-	-	-	-	-
NOT REPORTED	100	-	100	-	-	-	-	-	-	-	-	...
LACKING COMPLETE KITCHEN FACILITIES	-	-	-	-	-	-	-	-	-	-	-	-
GARBAGE COLLECTION SERVICE												
WITH SERVICE	5 800	800	2 600	1 200	800	500	-	-	-	-	-	18400
LESS THAN ONCE A WEEK	-	-	-	-	-	-	-	-	-	-	-	-
ONCE A WEEK	5 800	800	2 600	1 200	800	500	-	-	-	-	-	18400
TWICE A WEEK OR MORE	-	-	-	-	-	-	-	-	-	-	-	-
DON'T KNOW	-	-	-	-	-	-	-	-	-	-	-	-
NOT REPORTED	-	-	-	-	-	-	-	-	-	-	-	-
NO SERVICE	100	-	-	100	-	-	-	-	-	-	-	...
METHOD OF DISPOSAL:												
INCINERATOR, TRASH CHUTE, OR COMPACTOR	-	-	-	-	-	-	-	-	-	-	-	-
GARBAGE DISPOSAL	-	-	-	-	-	-	-	-	-	-	-	-
OTHER MEANS	-	-	-	-	-	-	-	-	-	-	-	-
NOT REPORTED	100	-	-	100	-	-	-	-	-	-	-	...
DON'T KNOW	-	-	-	-	-	-	-	-	-	-	-	-
NOT REPORTED	-	-	-	-	-	-	-	-	-	-	-	-
EXTERMINATION SERVICE												
OCCUPIED 3 MONTHS OR LONGER	5 700	800	2 500	1 200	700	500	-	-	-	-	-	18400
NO SIGNS OF MICE OR RATS	5 200	700	2 100	1 100	700	500	-	-	-	-	-	19000
WITH SIGNS OF MICE OR RATS	600	100	400	100	-	-	-	-	-	-	-	...
WITH SIGNS OF MICE ONLY	500	100	400	100	-	-	-	-	-	-	-	...
WITH REGULAR EXTERMINATION SERVICE	-	-	-	-	-	-	-	-	-	-	-	-
WITH IRREGULAR EXTERMINATION SERVICE	300	100	200	100	-	-	-	-	-	-	-	...
NO EXTERMINATION SERVICE	100	-	100	-	-	-	-	-	-	-	-	...
NOT REPORTED	100	-	100	-	-	-	-	-	-	-	-	...
WITH SIGNS OF RATS ONLY	100	-	-	-	-	-	-	-	-	-	-	...
WITH REGULAR EXTERMINATION SERVICE	-	-	-	-	-	-	-	-	-	-	-	...
WITH IRREGULAR EXTERMINATION SERVICE	-	-	-	-	-	-	-	-	-	-	-	-
NO EXTERMINATION SERVICE	-	-	-	-	-	-	-	-	-	-	-	-
NOT REPORTED	-	-	-	-	-	-	-	-	-	-	-	...
WITH SIGNS OF MICE AND RATS	-	-	-	-	-	-	-	-	-	-	-	-
WITH REGULAR EXTERMINATION SERVICE	-	-	-	-	-	-	-	-	-	-	-	-
WITH IRREGULAR EXTERMINATION SERVICE	-	-	-	-	-	-	-	-	-	-	-	-
NO EXTERMINATION SERVICE	-	-	-	-	-	-	-	-	-	-	-	-
NOT REPORTED	-	-	-	-	-	-	-	-	-	-	-	-
DON'T KNOW	-	-	-	-	-	-	-	-	-	-	-	-
WITH REGULAR EXTERMINATION SERVICE	-	-	-	-	-	-	-	-	-	-	-	-
WITH IRREGULAR EXTERMINATION SERVICE	-	-	-	-	-	-	-	-	-	-	-	-
NO EXTERMINATION SERVICE	-	-	-	-	-	-	-	-	-	-	-	-
NOT REPORTED	-	-	-	-	-	-	-	-	-	-	-	-
NOT REPORTED	-	-	-	-	-	-	-	-	-	-	-	-
NOT REPORTED	-	-	-	-	-	-	-	-	-	-	-	-
OCCUPIED LESS THAN 3 MONTHS	100	-	-	-	-	-	-	-	-	-	-	...

[1]LIMITED TO 1-UNIT STRUCTURES ON LESS THAN 10 ACRES AND NO BUSINESS ON PROPERTY.
[2]FIGURES MAY NOT ADD TO TOTAL BECAUSE MORE THAN 1 CONDITION MAY BE REPORTED FOR THE SAME HOUSING UNIT.
[3]LIMITED TO HOUSING UNITS WITH ONLY 1 FLUSH TOILET.

TABLE B-18. VALUE OF OWNER-OCCUPIED HOUSING UNITS BY DEFICIENCIES IN SELECTED STRUCTURAL CHARACTERISTICS FOR HOUSING UNITS WITH BLACK HOUSEHOLD HEAD: 1979

(DATA BASED ON SAMPLE, SEE TEXT. FOR MINIMUM BASE FOR DERIVED FIGURES (PERCENT, MEDIAN, ETC.) AND MEANING OF SYMBOLS, SEE TEXT)

STANDARD METROPOLITAN STATISTICAL AREA OMAHA, NEBR.-IOWA IN CENTRAL CITY	TOTAL	LESS THAN $10,000	$10,000 TO $19,999	$20,000 TO $29,999	$30,000 TO $39,999	$40,000 TO $49,999	$50,000 TO $59,999	$60,000 TO $74,999	$75,000 TO $99,999	$100,000 TO $199,999	$200,000 OR MORE	MEDIAN (DOLLARS)
SPECIFIED OWNER OCCUPIED[1]	5 900	800	2 600	1 200	800	500	-	-	-	-	-	18500
ELECTRIC WIRING												
ALL WIRING CONCEALED IN WALLS OR METAL COVERINGS	5 900	800	2 600	1 200	800	500	-	-	-	-	-	18500
SOME OR ALL WIRING EXPOSED	-	-	-	-	-	-	-	-	-	-	-	-
NOT REPORTED	-	-	-	-	-	-	-	-	-	-	-	-
ELECTRIC WALL OUTLETS												
WITH WORKING OUTLETS IN EACH ROOM	5 700	600	2 500	1 200	800	500	-	-	-	-	-	18700
LACKING WORKING OUTLETS IN SOME OR ALL ROOMS	200	100	-	100	-	-	-	-	-	-	-	...
NOT REPORTED	-	-	-	-	-	-	-	-	-	-	-	-
BASEMENT												
WITH BASEMENT	5 600	700	2 500	1 200	800	400	-	-	-	-	-	18600
NO SIGNS OF WATER LEAKAGE	4 500	600	1 900	1 000	700	400	-	-	-	-	-	19000
WITH SIGNS OF WATER LEAKAGE	1 100	100	600	200	100	-	-	-	-	-	-	17100
DON'T KNOW	-	-	-	-	-	-	-	-	-	-	-	-
NOT REPORTED	-	-	-	-	-	-	-	-	-	-	-	-
NO BASEMENT	200	-	100	-	-	-	-	-	-	-	-	...
ROOF												
NO SIGNS OF WATER LEAKAGE	5 400	700	2 300	1 100	700	500	-	-	-	-	-	18700
WITH SIGNS OF WATER LEAKAGE	500	-	200	100	100	-	-	-	-	-	-	...
DON'T KNOW	-	-	-	-	-	-	-	-	-	-	-	...
NOT REPORTED	-	-	-	-	-	-	-	-	-	-	-	-
INTERIOR WALLS AND CEILINGS												
OPEN CRACKS OR HOLES:												
NO OPEN CRACKS OR HOLES	5 700	700	2 500	1 200	800	500	-	-	-	-	-	18700
WITH OPEN CRACKS OR HOLES	200	100	100	100	-	-	-	-	-	-	-	...
NOT REPORTED	-	-	-	-	-	-	-	-	-	-	-	-
BROKEN PLASTER:												
NO BROKEN PLASTER	5 500	700	2 300	1 200	800	500	-	-	-	-	-	19000
WITH BROKEN PLASTER	400	100	300	-	-	-	-	-	-	-	-	...
NOT REPORTED	-	-	-	-	-	-	-	-	-	-	-	-
PEELING PAINT:												
NO PEELING PAINT	5 300	600	2 300	1 100	800	500	-	-	-	-	-	19200
WITH PEELING PAINT	600	200	300	100	-	-	-	-	-	-	-	...
NOT REPORTED	-	-	-	-	-	-	-	-	-	-	-	-
INTERIOR FLOORS												
NO HOLES IN FLOOR	5 800	700	2 600	1 200	800	500	-	-	-	-	-	18500
WITH HOLES IN FLOOR	100	100	-	100	-	-	-	-	-	-	-	...
NOT REPORTED	-	-	-	-	-	-	-	-	-	-	-	-
SELECTED STRUCTURAL DEFICIENCIES AND WISH TO MOVE												
WITH STRUCTURAL DEFICIENCIES	1 600	300	800	300	200	-	-	-	-	-	-	17100
HOUSEHOLD WOULD LIKE TO MOVE[2]	100	-	100	-	-	-	-	-	-	-	-	...
UNITS WITH SIGNS OF BASEMENT WATER LEAKAGE	-	-	-	-	-	-	-	-	-	-	-	-
UNITS WITH SIGNS OF ROOF WATER LEAKAGE	-	-	-	-	-	-	-	-	-	-	-	...
UNITS WITH OPEN CRACKS OR HOLES IN INTERIOR WALLS AND CEILINGS	-	-	-	-	-	-	-	-	-	-	-	-
UNITS WITH HOLES IN FLOOR	-	-	-	-	-	-	-	-	-	-	-	-
UNITS WITH BROKEN PLASTER ON INTERIOR WALLS AND CEILINGS	-	-	-	-	-	-	-	-	-	-	-	-
UNITS WITH PEELING PAINT ON INTERIOR WALLS AND CEILINGS	-	-	-	-	-	-	-	-	-	-	-	-
UNITS WITH 3 OR MORE STRUCTURAL DEFICIENCIES	100	-	100	-	-	-	-	-	-	-	-	...
HOUSEHOLD WOULD NOT LIKE TO MOVE	1 200	300	500	300	100	-	-	-	-	-	-	16600
NOT REPORTED	300	-	200	-	100	-	-	-	-	-	-	...
NO STRUCTURAL DEFICIENCIES	4 300	500	1 800	900	600	400	-	-	-	-	-	19100
NOT REPORTED	-	-	-	-	-	-	-	-	-	-	-	-
OVERALL OPINION OF STRUCTURE												
EXCELLENT	1 400	100	500	300	200	200	-	-	-	-	-	23700
GOOD	3 000	300	1 200	700	600	200	-	-	-	-	-	19600
FAIR	1 200	300	700	200	-	-	-	-	-	-	-	14800
POOR	200	100	100	-	-	-	-	-	-	-	-	...
NOT REPORTED	-	-	-	-	-	-	-	-	-	-	-	...

[1]LIMITED TO 1-UNIT STRUCTURES ON LESS THAN 10 ACRES AND NO BUSINESS ON PROPERTY.
[2]FIGURES WILL NOT ADD TO TOTAL BECAUSE MORE THAN 1 STRUCTURAL DEFICIENCY WAS REPORTED FOR THE SAME HOUSING UNIT.

TABLE B-19. VALUE OF OWNER-OCCUPIED HOUSING UNITS BY FAILURES IN PLUMBING FACILITIES AND EQUIPMENT FOR HOUSING UNITS WITH BLACK HOUSEHOLD HEAD: 1979

(DATA BASED ON SAMPLE, SEE TEXT. FOR MINIMUM BASE FOR DERIVED FIGURES (PERCENT, MEDIAN, ETC.) AND MEANING OF SYMBOLS, SEE TEXT)

STANDARD METROPOLITAN STATISTICAL AREA OMAHA, NEBR.-IOWA IN CENTRAL CITY	TOTAL	LESS THAN $10,000	$10,000 TO $19,999	$20,000 TO $29,999	$30,000 TO $39,999	$40,000 TO $49,999	$50,000 TO $59,999	$60,000 TO $74,999	$75,000 TO $99,999	$100,000 TO $199,999	$200,000 OR MORE	MEDIAN (DOLLARS)
SPECIFIED OWNER OCCUPIED[1]	5 900	800	2 600	1 200	800	500	-	-	-	-	-	18500
UNITS OCCUPIED 3 MONTHS OR LONGER	5 700	800	2 500	1 200	700	500	-	-	-	-	-	18400
WATER SUPPLY BREAKDOWNS												
WITH PIPED WATER INSIDE STRUCTURE	5 700	800	2 500	1 200	700	500	-	-	-	-	-	18400
NO WATER SUPPLY BREAKDOWNS	5 700	800	2 400	1 200	700	500	-	-	-	-	-	18500
WITH WATER SUPPLY BREAKDOWNS[2]	-	-	-	-	-	-	-	-	-	-	-	-
1 TIME	-	-	-	-	-	-	-	-	-	-	-	-
2 TIMES	-	-	-	-	-	-	-	-	-	-	-	-
3 TIMES OR MORE	-	-	-	-	-	-	-	-	-	-	-	-
NOT REPORTED	-	-	-	-	-	-	-	-	-	-	-	-
DON'T KNOW	-	-	-	-	-	-	-	-	-	-	-	-
NOT REPORTED	100	-	100	-	-	-	-	-	-	-	-	...
REASON FOR WATER SUPPLY BREAKDOWN:												
PROBLEMS INSIDE BUILDING	-	-	-	-	-	-	-	-	-	-	-	-
PROBLEMS OUTSIDE BUILDING	-	-	-	-	-	-	-	-	-	-	-	-
NOT REPORTED	-	-	-	-	-	-	-	-	-	-	-	-
NO PIPED WATER INSIDE STRUCTURE	-	-	-	-	-	-	-	-	-	-	-	-
SEWAGE DISPOSAL BREAKDOWNS												
WITH PUBLIC SEWER	5 700	800	2 500	1 200	700	500	-	-	-	-	-	18400
NO SEWAGE DISPOSAL BREAKDOWNS	5 600	800	2 400	1 200	700	400	-	-	-	-	-	18400
WITH SEWAGE DISPOSAL BREAKDOWNS[3]	100	-	100	-	-	-	-	-	-	-	-	...
1 TIME	-	-	-	-	-	-	-	-	-	-	-	-
2 TIMES	-	-	-	-	-	-	-	-	-	-	-	-
3 TIMES OR MORE	100	-	100	-	-	-	-	-	-	-	-	...
NOT REPORTED	-	-	-	-	-	-	-	-	-	-	-	...
DON'T KNOW	-	-	-	-	-	-	-	-	-	-	-	-
NOT REPORTED	-	-	-	-	-	-	-	-	-	-	-	-
WITH SEPTIC TANK OR CESSPOOL	-	-	-	-	-	-	-	-	-	-	-	-
NO SEWAGE DISPOSAL BREAKDOWNS	-	-	-	-	-	-	-	-	-	-	-	-
WITH SEWAGE DISPOSAL BREAKDOWNS[3]	-	-	-	-	-	-	-	-	-	-	-	-
1 TIME	-	-	-	-	-	-	-	-	-	-	-	-
2 TIMES	-	-	-	-	-	-	-	-	-	-	-	-
3 TIMES OR MORE	-	-	-	-	-	-	-	-	-	-	-	-
NOT REPORTED	-	-	-	-	-	-	-	-	-	-	-	-
DON'T KNOW	-	-	-	-	-	-	-	-	-	-	-	-
NOT REPORTED	-	-	-	-	-	-	-	-	-	-	-	-
WITH CHEMICAL TOILET, PRIVY, OR OTHER MEANS	-	-	-	-	-	-	-	-	-	-	-	-
FLUSH TOILET BREAKDOWNS												
WITH ALL PLUMBING FACILITIES	5 700	800	2 500	1 200	700	500	-	-	-	-	-	18400
WITH ONLY 1 FLUSH TOILET	4 100	700	2 100	800	400	100	-	-	-	-	-	16400
NO BREAKDOWNS IN FLUSH TOILET	3 900	700	1 900	800	400	100	-	-	-	-	-	16400
WITH BREAKDOWNS IN FLUSH TOILET[2]	-	-	-	-	-	-	-	-	-	-	-	-
1 TIME	-	-	-	-	-	-	-	-	-	-	-	...
2 TIMES	-	-	-	-	-	-	-	-	-	-	-	...
3 TIMES	-	-	-	-	-	-	-	-	-	-	-	-
4 TIMES OR MORE	-	-	-	-	-	-	-	-	-	-	-	-
NOT REPORTED	-	-	-	-	-	-	-	-	-	-	-	-
NOT REPORTED	200	-	100	-	-	-	-	-	-	-	-	...
REASON FOR FLUSH TOILET BREAKDOWN:												
PROBLEMS INSIDE BUILDING	-	-	-	-	-	-	-	-	-	-	-	...
PROBLEMS OUTSIDE BUILDING	-	-	-	-	-	-	-	-	-	-	-	-
NOT REPORTED	-	-	-	-	-	-	-	-	-	-	-	-
WITH 2 OR MORE FLUSH TOILETS	1 600	-	400	400	400	300	-	-	-	-	-	28000
LACKING SOME OR ALL PLUMBING FACILITIES	-	-	-	-	-	-	-	-	-	-	-	-
ELECTRIC FUSES AND CIRCUIT BREAKERS												
NO BLOWN FUSES OR TRIPPED BREAKER SWITCHES	4 400	500	1 900	1 000	600	400	-	-	-	-	-	18800
WITH BLOWN FUSES OR TRIPPED BREAKER SWITCHES[3]	1 400	300	600	300	200	-	-	-	-	-	-	17200
1 TIME	800	200	300	200	100	-	-	-	-	-	-	-
2 TIMES	300	100	100	-	100	-	-	-	-	-	-	...
3 TIMES OR MORE	200	-	100	-	-	-	-	-	-	-	-	...
NOT REPORTED	-	-	-	-	-	-	-	-	-	-	-	...
DON'T KNOW	-	-	-	-	-	-	-	-	-	-	-	-
NOT REPORTED	-	-	-	-	-	-	-	-	-	-	-	-
UNITS OCCUPIED LAST WINTER	5 600	800	2 500	1 200	700	500	-	-	-	-	-	18200
HEATING EQUIPMENT BREAKDOWNS												
WITH HEATING EQUIPMENT	5 600	800	2 500	1 200	700	500	-	-	-	-	-	18200
NO HEATING EQUIPMENT BREAKDOWNS	5 400	800	2 400	1 100	700	500	-	-	-	-	-	18000
WITH HEATING EQUIPMENT BREAKDOWNS[3]	200	-	100	100	100	-	-	-	-	-	-	...
1 TIME	200	-	100	100	100	-	-	-	-	-	-	...
2 TIMES	-	-	-	-	-	-	-	-	-	-	-	-
3 TIMES	-	-	-	-	-	-	-	-	-	-	-	-
4 TIMES OR MORE	-	-	-	-	-	-	-	-	-	-	-	-
NOT REPORTED	-	-	-	-	-	-	-	-	-	-	-	-
NOT REPORTED	-	-	-	-	-	-	-	-	-	-	-	-
NO HEATING EQUIPMENT	-	-	-	-	-	-	-	-	-	-	-	-

[1]LIMITED TO 1-UNIT STRUCTURES ON LESS THAN 10 ACRES AND NO BUSINESS ON PROPERTY.
[2]LIMITED TO BREAKDOWNS LASTING 6 CONSECUTIVE HOURS OR LONGER.
[3]MUST HAVE OCCURRED DURING THE LAST 3 MONTHS.

TABLE B-19. VALUE OF OWNER-OCCUPIED HOUSING UNITS BY FAILURES IN PLUMBING FACILITIES AND EQUIPMENT FOR HOUSING UNITS WITH BLACK HOUSEHOLD HEAD: 1979--CONTINUED

(DATA BASED ON SAMPLE, SEE TEXT. FOR MINIMUM BASE FOR DERIVED FIGURES (PERCENT, MEDIAN, ETC.) AND MEANING OF SYMBOLS, SEE TEXT)

STANDARD METROPOLITAN STATISTICAL AREA OMAHA, NEBR.-IOWA IN CENTRAL CITY	TOTAL	LESS THAN $10,000	$10,000 TO $19,999	$20,000 TO $29,999	$30,000 TO $39,999	$40,000 TO $49,999	$50,000 TO $59,999	$60,000 TO $74,999	$75,000 TO $99,999	$100,000 TO $199,999	$200,000 OR MORE	MEDIAN (DOLLARS)
SPECIFIED OWNER OCCUPIED[1]--CONTINUED												
UNITS OCCUPIED LAST WINTER--CONTINUED												
INSUFFICIENT HEAT												
CLOSURE OF ROOMS:												
WITH HEATING EQUIPMENT	5 600	800	2 500	1 200	700	500	-	-	-	-	-	18200
NO ROOMS CLOSED	5 100	600	2 300	1 100	700	500	-	-	-	-	-	18700
CLOSED CERTAIN ROOMS	500	200	200	100	-	-	-	-	-	-	-	...
LIVING ROOM ONLY	-	-	-	-	-	-	-	-	-	-	-	-
DINING ROOM ONLY	-	-	-	-	-	-	-	-	-	-	-	-
1 OR MORE BEDROOMS ONLY	300	100	100	100	-	-	-	-	-	-	-	...
OTHER ROOMS OR COMBINATION OF ROOMS	-	-	-	-	-	-	-	-	-	-	-	...
NOT REPORTED	100	-	100	-	-	-	-	-	-	-	-	...
NOT REPORTED	-	-	-	-	-	-	-	-	-	-	-	...
NO HEATING EQUIPMENT	-	-	-	-	-	-	-	-	-	-	-	-
ADDITIONAL HEAT SOURCE:												
WITH SPECIFIED HEATING EQUIPMENT[2]	5 600	800	2 500	1 200	700	500	-	-	-	-	-	18200
NO ADDITIONAL HEAT SOURCE USED	5 100	700	2 200	1 100	700	500	-	-	-	-	-	18500
USED KITCHEN STOVE, FIREPLACE, OR PORTABLE HEATER	500	100	300	100	-	-	-	-	-	-	-	...
NOT REPORTED	-	-	-	-	-	-	-	-	-	-	-	-
LACKING SPECIFIED HEATING EQUIPMENT OR NONE	-	-	-	-	-	-	-	-	-	-	-	-
ROOMS LACKING SPECIFIED HEAT SOURCE:												
WITH SPECIFIED HEATING EQUIPMENT[2]	5 600	800	2 500	1 200	700	500	-	-	-	-	-	18200
NO ROOMS LACKING AIR DUCTS, REGISTERS, RADIATORS, OR HEATERS	5 100	600	2 300	1 100	600	500	-	-	-	-	-	18700
ROOMS LACKING AIR DUCTS, REGISTERS, RADIATORS, OR HEATERS	200	-	100	-	-	-	-	-	-	-	-	...
1 ROOM	-	-	-	-	-	-	-	-	-	-	-	...
2 ROOMS	-	-	-	-	-	-	-	-	-	-	-	...
3 ROOMS OR MORE	100	-	100	-	-	-	-	-	-	-	-	...
NOT REPORTED	300	200	100	-	100	-	-	-	-	-	-	...
LACKING SPECIFIED HEATING EQUIPMENT OR NONE	-	-	-	-	-	-	-	-	-	-	-	-

[1]LIMITED TO 1-UNIT STRUCTURES ON LESS THAN 10 ACRES AND NO BUSINESS ON PROPERTY.
[2]EXCLUDES ROOM HEATERS WITHOUT FLUE OR VENT, FIREPLACES, STOVES, AND PORTABLE HEATERS.

TABLE B-20. VALUE OF OWNER-OCCUPIED HOUSING UNITS BY SELECTED NEIGHBORHOOD CHARACTERISTICS FOR HOUSING UNITS WITH BLACK HOUSEHOLD HEAD: 1979

(DATA BASED ON SAMPLE, SEE TEXT. FOR MINIMUM BASE FOR DERIVED FIGURES (PERCENT, MEDIAN, ETC.) AND MEANING OF SYMBOLS, SEE TEXT)

STANDARD METROPOLITAN STATISTICAL AREA OMAHA, NEBR.-IOWA IN CENTRAL CITY	TOTAL	LESS THAN $10,000	$10,000 TO $19,999	$20,000 TO $29,999	$30,000 TO $39,999	$40,000 TO $49,999	$50,000 TO $59,999	$60,000 TO $74,999	$75,000 TO $99,999	$100,000 TO $199,999	$200,000 OR MORE	MEDIAN (DOLLARS)
SPECIFIED OWNER OCCUPIED[1]	5 900	800	2 600	1 200	800	500	-	-	-	-	-	18500
NEIGHBORHOOD CONDITIONS												
NO STREET OR HIGHWAY NOISE	4 200	400	1 800	1 100	500	300	-	-	-	-	-	19300
WITH STREET OR HIGHWAY NOISE	1 700	400	700	100	300	100	-	-	-	-	-	16600
DOES NOT BOTHER	500	100	100	-	200	-	-	-	-	-	-	...
BOTHERS A LITTLE	600	100	300	100	100	-	-	-	-	-	-	...
BOTHERS VERY MUCH	400	100	100	-	-	-	-	-	-	-	-	...
BOTHERS SO MUCH WOULD LIKE TO MOVE	100	-	100	-	-	-	-	-	-	-	-	...
NOT REPORTED	-	-	-	-	-	-	-	-	-	-	-	-
NOT REPORTED	-	-	-	-	-	-	-	-	-	-	-	-
NO AIRPLANE TRAFFIC NOISE	5 100	500	2 300	1 100	700	400	-	-	-	-	-	19000
WITH AIRPLANE TRAFFIC NOISE	800	200	300	100	-	100	-	-	-	-	-	...
DOES NOT BOTHER	400	200	100	-	-	-	-	-	-	-	-	...
BOTHERS A LITTLE	200	100	100	-	-	-	-	-	-	-	-	...
BOTHERS VERY MUCH	100	-	-	-	-	-	-	-	-	-	-	...
BOTHERS SO MUCH WOULD LIKE TO MOVE	-	-	-	-	-	-	-	-	-	-	-	-
NOT REPORTED	100	-	-	-	-	-	-	-	-	-	-	...
NOT REPORTED	-	-	-	-	-	-	-	-	-	-	-	-
NO HEAVY TRAFFIC	4 200	500	1 600	1 100	600	300	-	-	-	-	-	19900
WITH HEAVY TRAFFIC	1 700	300	900	200	200	100	-	-	-	-	-	16100
DOES NOT BOTHER	500	200	200	-	100	-	-	-	-	-	-	...
BOTHERS A LITTLE	600	-	500	-	-	100	-	-	-	-	-	...
BOTHERS VERY MUCH	400	100	100	100	100	-	-	-	-	-	-	...
BOTHERS SO MUCH WOULD LIKE TO MOVE	100	-	100	-	-	-	-	-	-	-	-	...
NOT REPORTED	100	-	-	100	-	-	-	-	-	-	-	...
NOT REPORTED	-	-	-	-	-	-	-	-	-	-	-	-
NO STREETS IN NEED OF REPAIR	4 300	700	1 500	1 000	500	400	-	-	-	-	-	19500
WITH STREETS IN NEED OF REPAIR	1 600	100	1 000	200	200	100	-	-	-	-	-	17000
DOES NOT BOTHER	100	100	-	-	-	-	-	-	-	-	-	...
BOTHERS A LITTLE	600	-	500	100	-	-	-	-	-	-	-	...
BOTHERS VERY MUCH	800	-	400	-	200	100	-	-	-	-	-	...
BOTHERS SO MUCH WOULD LIKE TO MOVE	-	-	-	-	-	-	-	-	-	-	-	...
NOT REPORTED	-	-	-	-	-	-	-	-	-	-	-	...
NOT REPORTED	-	-	-	-	-	-	-	-	-	-	-	-
NO ROADS IMPASSABLE	3 500	500	1 500	700	600	200	-	-	-	-	-	18200
WITH ROADS IMPASSABLE	2 300	300	1 000	500	200	300	-	-	-	-	-	18500
DOES NOT BOTHER	100	-	-	-	-	-	-	-	-	-	-	...
BOTHERS A LITTLE	800	100	500	200	-	100	-	-	-	-	-	...
BOTHERS VERY MUCH	1 200	200	500	300	100	100	-	-	-	-	-	19400
BOTHERS SO MUCH WOULD LIKE TO MOVE	100	-	100	-	-	-	-	-	-	-	-	...
NOT REPORTED	-	-	-	-	-	-	-	-	-	-	-	-
NOT REPORTED	100	-	-	-	-	-	-	-	-	-	-	...

[1]LIMITED TO 1-UNIT STRUCTURES ON LESS THAN 10 ACRES AND NO BUSINESS ON PROPERTY.

TABLE B-20. VALUE OF OWNER-OCCUPIED HOUSING UNITS BY SELECTED NEIGHBORHOOD CHARACTERISTICS FOR HOUSING UNITS WITH BLACK HOUSEHOLD HEAD: 1979--CONTINUED

(DATA BASED ON SAMPLE, SEE TEXT. FOR MINIMUM BASE FOR DERIVED FIGURES (PERCENT, MEDIAN, ETC.) AND MEANING OF SYMBOLS, SEE TEXT)

STANDARD METROPOLITAN STATISTICAL AREA OMAHA, NEBR.-IOWA IN CENTRAL CITY	TOTAL	LESS THAN $10,000	$10,000 TO $19,999	$20,000 TO $29,999	$30,000 TO $39,999	$40,000 TO $49,999	$50,000 TO $59,999	$60,000 TO $74,999	$75,000 TO $99,999	$100,000 TO $199,999	$200,000 OR MORE	MEDIAN (DOLLARS)
SPECIFIED OWNER OCCUPIED[1]--CONTINUED												
NEIGHBORHOOD CONDITIONS--CONTINUED												
NO OCCUPIED HOUSING IN RUNDOWN CONDITION	4 600	600	1 800	1 000	600	400	-	-	-	-	-	19000
WITH OCCUPIED HOUSING IN RUNDOWN CONDITION	1 300	100	700	300	200	-	-	-	-	-	-	17400
DOES NOT BOTHER	-	-	-	-	-	-	-	-	-	-	-	-
BOTHERS A LITTLE	500	100	300	-	100	-	-	-	-	-	-	...
BOTHERS VERY MUCH	700	100	400	100	100	-	-	-	-	-	-	...
BOTHERS SO MUCH WOULD LIKE TO MOVE	-	-	-	-	-	-	-	-	-	-	-	-
NOT REPORTED	100	-	-	100	-	-	-	-	-	-	-	...
NOT REPORTED	-	-	-	-	-	-	-	-	-	-	-	-
NO COMMERCIAL OR NONRESIDENTIAL ACTIVITIES	5 200	600	2 100	1 200	700	500	-	-	-	-	-	19400
WITH COMMERCIAL OR NONRESIDENTIAL ACTIVITIES	700	200	500	-	100	-	-	-	-	-	-	...
DOES NOT BOTHER	400	100	200	-	-	-	-	-	-	-	-	...
BOTHERS A LITTLE	100	-	100	-	100	-	-	-	-	-	-	...
BOTHERS VERY MUCH	200	100	100	-	-	-	-	-	-	-	-	...
BOTHERS SO MUCH WOULD LIKE TO MOVE	-	-	-	-	-	-	-	-	-	-	-	-
NOT REPORTED	-	-	-	-	-	-	-	-	-	-	-	-
NOT REPORTED	-	-	-	-	-	-	-	-	-	-	-	-
NO ODORS, SMOKE, OR GAS	5 500	700	2 300	1 200	700	500	-	-	-	-	-	18700
WITH ODORS, SMOKE, OR GAS	400	100	200	-	100	-	-	-	-	-	-	...
DOES NOT BOTHER	100	-	-	-	100	-	-	-	-	-	-	...
BOTHERS A LITTLE	200	-	100	-	100	-	-	-	-	-	-	...
BOTHERS VERY MUCH	100	100	100	-	-	-	-	-	-	-	-	...
BOTHERS SO MUCH WOULD LIKE TO MOVE	-	-	-	-	-	-	-	-	-	-	-	-
NOT REPORTED	-	-	-	-	-	-	-	-	-	-	-	-
NOT REPORTED	-	-	-	-	-	-	-	-	-	-	-	-
ADEQUATE STREET LIGHTS	5 400	800	2 200	1 200	700	400	-	-	-	-	-	18700
INADEQUATE STREET LIGHTS	400	-	300	-	-	-	-	-	-	-	-	...
DOES NOT BOTHER	-	-	-	-	-	-	-	-	-	-	-	-
BOTHERS A LITTLE	200	-	100	-	-	-	-	-	-	-	-	...
BOTHERS VERY MUCH	200	-	100	-	-	-	-	-	-	-	-	...
BOTHERS SO MUCH WOULD LIKE TO MOVE	-	-	-	-	-	-	-	-	-	-	-	-
NOT REPORTED	-	-	-	-	-	-	-	-	-	-	-	-
NOT REPORTED	100	-	100	-	-	-	-	-	-	-	-	...
NO NEIGHBORHOOD CRIME	4 300	400	2 000	1 000	600	300	-	-	-	-	-	19000
WITH NEIGHBORHOOD CRIME	1 500	400	500	300	200	100	-	-	-	-	-	16700
DOES NOT BOTHER	-	-	-	-	-	-	-	-	-	-	-	-
BOTHERS A LITTLE	500	200	100	100	100	100	-	-	-	-	-	...
BOTHERS VERY MUCH	800	200	300	100	100	-	-	-	-	-	-	...
BOTHERS SO MUCH WOULD LIKE TO MOVE	100	-	100	-	-	-	-	-	-	-	-	...
NOT REPORTED	-	-	-	-	-	-	-	-	-	-	-	...
NOT REPORTED	100	-	-	-	-	-	-	-	-	-	-	...
NO TRASH, LITTER, OR JUNK	3 600	300	1 400	1 000	400	400	-	-	-	-	-	21000
WITH TRASH, LITTER, OR JUNK	2 200	400	1 200	200	300	-	-	-	-	-	-	15900
DOES NOT BOTHER	300	-	200	-	-	-	-	-	-	-	-	...
BOTHERS A LITTLE	700	100	400	100	100	-	-	-	-	-	-	...
BOTHERS VERY MUCH	1 200	300	600	100	200	-	-	-	-	-	-	15600
BOTHERS SO MUCH WOULD LIKE TO MOVE	100	-	100	-	-	-	-	-	-	-	-	...
NOT REPORTED	-	-	-	-	-	-	-	-	-	-	-	-
NOT REPORTED	-	-	-	-	-	-	-	-	-	-	-	-
NO BOARDED-UP OR ABANDONED STRUCTURES	4 500	400	1 800	1 000	700	500	-	-	-	-	-	20200
WITH BOARDED-UP OR ABANDONED STRUCTURES	1 300	300	700	200	100	-	-	-	-	-	-	14700
DOES NOT BOTHER	200	100	-	-	-	-	-	-	-	-	-	...
BOTHERS A LITTLE	400	-	300	-	-	-	-	-	-	-	-	...
BOTHERS VERY MUCH	600	100	300	100	100	-	-	-	-	-	-	...
BOTHERS SO MUCH WOULD LIKE TO MOVE	-	-	-	-	-	-	-	-	-	-	-	-
NOT REPORTED	100	100	100	-	-	-	-	-	-	-	-	...
NOT REPORTED	100	100	-	-	-	-	-	-	-	-	-	...
NEIGHBORHOOD CONDITIONS AND WISH TO MOVE[2]												
NO BOTHERSOME NEIGHBORHOOD CONDITIONS	1 800	100	600	600	300	100	-	-	-	-	-	22700
WITH BOTHERSOME NEIGHBORHOOD CONDITIONS	4 100	700	1 900	700	500	300	-	-	-	-	-	17200
HOUSEHOLD WOULD NOT LIKE TO MOVE	3 800	700	1 600	700	500	300	-	-	-	-	-	17500
HOUSEHOLD WOULD LIKE TO MOVE	200	-	200	-	-	-	-	-	-	-	-	...
NOT REPORTED	100	-	-	-	-	-	-	-	-	-	-	...
NOT REPORTED	-	-	-	-	-	-	-	-	-	-	-	-
NEIGHBORHOOD SERVICES												
SATISFACTORY PUBLIC TRANSPORTATION	5 300	700	2 400	1 200	600	300	-	-	-	-	-	18000
UNSATISFACTORY PUBLIC TRANSPORTATION	300	-	100	-	100	100	-	-	-	-	-	...
DOES NOT BOTHER	100	-	-	-	-	100	-	-	-	-	-	...
BOTHERS A LITTLE	-	-	-	-	-	-	-	-	-	-	-	...
BOTHERS VERY MUCH	100	-	100	-	100	-	-	-	-	-	-	...
BOTHERS SO MUCH WOULD LIKE TO MOVE	-	-	-	-	-	-	-	-	-	-	-	-
NOT REPORTED	-	-	-	-	-	-	-	-	-	-	-	-
DON'T KNOW	200	-	-	-	100	100	-	-	-	-	-	...
NOT REPORTED	-	-	-	-	-	-	-	-	-	-	-	...
SATISFACTORY SCHOOLS	5 000	500	2 300	1 200	500	400	-	-	-	-	-	18800
UNSATISFACTORY SCHOOLS	300	-	100	-	100	100	-	-	-	-	-	...
DOES NOT BOTHER	100	-	-	-	100	-	-	-	-	-	-	...
BOTHERS A LITTLE	-	-	-	-	-	-	-	-	-	-	-	...
BOTHERS VERY MUCH	200	-	100	-	-	100	-	-	-	-	-	...
BOTHERS SO MUCH WOULD LIKE TO MOVE	-	-	-	-	-	-	-	-	-	-	-	-
NOT REPORTED	-	-	-	-	-	-	-	-	-	-	-	-
DON'T KNOW	600	300	200	-	200	-	-	-	-	-	-	...
NOT REPORTED	-	-	-	-	-	-	-	-	-	-	-	-

[1]LIMITED TO 1-UNIT STRUCTURES ON LESS THAN 10 ACRES AND NO BUSINESS ON PROPERTY.
[2]WISH TO MOVE ONLY RELATES TO RESPONDENT'S OPINION OF SPECIFIC NEIGHBORHOOD CONDITIONS.

TABLE B-20. VALUE OF OWNER-OCCUPIED HOUSING UNITS BY SELECTED NEIGHBORHOOD CHARACTERISTICS FOR HOUSING UNITS WITH BLACK HOUSEHOLD HEAD: 1979--CONTINUED

(DATA BASED ON SAMPLE, SEE TEXT. FOR MINIMUM BASE FOR DERIVED FIGURES (PERCENT, MEDIAN, ETC.) AND MEANING OF SYMBOLS, SEE TEXT)

STANDARD METROPOLITAN STATISTICAL AREA OMAHA, NEBR.-IOWA IN CENTRAL CITY	TOTAL	LESS THAN $10,000	$10,000 TO $19,999	$20,000 TO $29,999	$30,000 TO $39,999	$40,000 TO $49,999	$50,000 TO $59,999	$60,000 TO $74,999	$75,000 TO $99,999	$100,000 TO $199,999	$200,000 OR MORE	MEDIAN (DOLLARS)
SPECIFIED OWNER OCCUPIED[1]--CONTINUED												
NEIGHBORHOOD SERVICES--CONTINUED												
SATISFACTORY SHOPPING	4 100	300	1 700	1 000	600	400	-	-	-	-	-	20100
UNSATISFACTORY SHOPPING	1 700	500	700	200	200	-	-	-	-	-	-	15200
DOES NOT BOTHER	200	100	-	-	100	-	-	-	-	-	-	...
BOTHERS A LITTLE	500	100	300	100	100	-	-	-	-	-	-	...
BOTHERS VERY MUCH	900	300	300	100	-	-	-	-	-	-	-	...
BOTHERS SO MUCH WOULD LIKE TO MOVE	100	-	100	-	-	-	-	-	-	-	-	...
NOT REPORTED	-	-	-	-	-	-	-	-	-	-	-	-
DON'T KNOW	100	-	100	-	-	-	-	-	-	-	-	...
NOT REPORTED	-	-	-	-	-	-	-	-	-	-	-	-
SATISFACTORY POLICE PROTECTION	4 700	500	1 900	1 100	600	400	-	-	-	-	-	19400
UNSATISFACTORY POLICE PROTECTION	700	100	400	100	100	-	-	-	-	-	-	...
DOES NOT BOTHER	100	-	-	-	100	-	-	-	-	-	-	...
BOTHERS A LITTLE	300	-	200	100	-	-	-	-	-	-	-	...
BOTHERS VERY MUCH	300	100	200	-	-	-	-	-	-	-	-	...
BOTHERS SO MUCH WOULD LIKE TO MOVE	-	-	-	-	-	-	-	-	-	-	-	-
NOT REPORTED	-	-	-	-	-	-	-	-	-	-	-	-
DON'T KNOW	400	100	200	-	100	-	-	-	-	-	-	...
NOT REPORTED	-	-	-	-	-	-	-	-	-	-	-	-
SATISFACTORY OUTDOOR RECREATION FACILITIES	4 000	500	1 600	1 000	600	300	-	-	-	-	-	19800
UNSATISFACTORY OUTDOOR RECREATION FACILITIES	1 500	200	800	200	100	100	-	-	-	-	-	17100
DOES NOT BOTHER	600	200	300	-	100	-	-	-	-	-	-	...
BOTHERS A LITTLE	600	-	300	100	-	100	-	-	-	-	-	...
BOTHERS VERY MUCH	100	-	100	-	-	-	-	-	-	-	-	...
BOTHERS SO MUCH WOULD LIKE TO MOVE	-	-	-	-	-	-	-	-	-	-	-	...
NOT REPORTED	-	-	-	-	-	-	-	-	-	-	-	...
DON'T KNOW	300	-	200	-	100	-	-	-	-	-	-	...
NOT REPORTED	100	-	-	-	-	-	-	-	-	-	-	...
SATISFACTORY HOSPITALS OR HEALTH CLINICS	5 000	700	2 000	1 200	600	400	-	-	-	-	-	19000
UNSATISFACTORY HOSPITALS OR HEALTH CLINICS	800	100	400	-	200	-	-	-	-	-	-	...
DOES NOT BOTHER	200	100	-	-	100	-	-	-	-	-	-	...
BOTHERS A LITTLE	500	-	400	-	100	-	-	-	-	-	-	...
BOTHERS VERY MUCH	-	-	-	-	-	-	-	-	-	-	-	...
BOTHERS SO MUCH WOULD LIKE TO MOVE	-	-	-	-	-	-	-	-	-	-	-	-
NOT REPORTED	-	-	-	-	-	-	-	-	-	-	-	-
DON'T KNOW	-	-	-	-	-	-	-	-	-	-	-	-
NOT REPORTED	100	-	100	-	-	-	-	-	-	-	-	...
NEIGHBORHOOD SERVICES AND WISH TO MOVE[2]												
WITH SATISFACTORY NEIGHBORHOOD SERVICES	2 900	200	1 100	900	500	200	-	-	-	-	-	21300
WITH UNSATISFACTORY NEIGHBORHOOD SERVICES	3 000	500	1 400	400	300	200	-	-	-	-	-	16600
HOUSEHOLD WOULD NOT LIKE TO MOVE	-	-	-	-	-	-	-	-	-	-	-	-
HOUSEHOLD WOULD LIKE TO MOVE	100	-	100	-	-	-	-	-	-	-	-	...
NOT REPORTED	2 900	500	1 300	400	300	200	-	-	-	-	-	16700
NOT REPORTED	-	-	-	-	-	-	-	-	-	-	-	-
OVERALL OPINION OF NEIGHBORHOOD[3]												
EXCELLENT	1 100	100	500	100	200	200	-	-	-	-	-	...
GOOD	3 000	400	1 300	800	400	200	-	-	-	-	-	19000
FAIR	1 600	300	700	300	200	100	-	-	-	-	-	17300
POOR	200	100	100	-	-	-	-	-	-	-	-	...
NOT REPORTED	-	-	-	-	-	-	-	-	-	-	-	-
HOUSEHOLD WOULD LIKE TO MOVE[3]	200	-	200	-	-	-	-	-	-	-	-	...
EXCELLENT	-	-	-	-	-	-	-	-	-	-	-	-
GOOD	100	-	100	-	-	-	-	-	-	-	-	...
FAIR	200	-	200	-	-	-	-	-	-	-	-	...
POOR	-	-	-	-	-	-	-	-	-	-	-	-
NOT REPORTED	-	-	-	-	-	-	-	-	-	-	-	-
HOUSEHOLD WOULD NOT LIKE TO MOVE[3]	5 500	800	2 300	1 200	700	500	-	-	-	-	-	18900
EXCELLENT	1 000	100	500	100	200	200	-	-	-	-	-	...
GOOD	2 900	400	1 100	800	400	200	-	-	-	-	-	19400
FAIR	1 400	300	500	300	200	100	-	-	-	-	-	18100
POOR	200	100	100	-	-	-	-	-	-	-	-	...
NOT REPORTED	-	-	-	-	-	-	-	-	-	-	-	-
NOT REPORTED	100	-	-	-	-	-	-	-	-	-	-	...

[1]LIMITED TO 1-UNIT STRUCTURES ON LESS THAN 10 ACRES AND NO BUSINESS ON PROPERTY.
[2]WISH TO MOVE ONLY RELATES TO RESPONDENT'S OPINION OF SPECIFIC NEIGHBORHOOD SERVICES.
[3]WISH TO MOVE ONLY RELATES TO RESPONDENT'S OPINION OF SPECIFIC NEIGHBORHOOD CONDITIONS.

TABLE B-21. GROSS RENT OF RENTER-OCCUPIED HOUSING UNITS BY OCCUPANCY AND UTILIZATION CHARACTERISTICS AND SERVICES AVAILABLE FOR HOUSING UNITS WITH BLACK HOUSEHOLD HEAD: 1979

(DATA BASED ON SAMPLE, SEE TEXT. FOR MINIMUM BASE FOR DERIVED FIGURES (PERCENT, MEDIAN, ETC.) AND MEANING OF SYMBOLS, SEE TEXT)

STANDARD METROPOLITAN STATISTICAL AREA OMAHA, NEBR.-IOWA IN CENTRAL CITY	TOTAL	LESS THAN $100	$100 TO $149	$150 TO $199	$200 TO $249	$250 TO $299	$300 TO $349	$350 TO $399	$400 TO $499	$500 OR MORE	NO CASH RENT	MEDIAN (DOLLARS)
SPECIFIED RENTER OCCUPIED[1]	6 200	1 700	900	1 800	1 000	400	200	-	-	-	100	162
DURATION OF OCCUPANCY												
HOUSEHOLD HEAD LIVED HERE:												
LESS THAN 3 MONTHS	700	300	100	200	100	100	-	-	-	-	-	...
3 MONTHS OR LONGER	5 500	1 400	900	1 600	900	300	200	-	-	-	100	162
LAST WINTER	4 500	1 200	700	1 100	800	300	200	-	-	-	100	162
BEDROOM PRIVACY												
BEDROOMS:												
NONE AND 1	1 800	600	400	600	100	-	-	-	-	-	-	136
2 OR MORE	4 400	1 000	600	1 200	900	300	200	-	-	-	100	172
NONE LACKING PRIVACY	4 100	1 000	500	1 100	800	300	200	-	-	-	100	171
1 OR MORE LACKING PRIVACY[2]	300	-	-	100	100	-	-	-	-	-	-	...
BATHROOM ACCESSED THROUGH BEDROOM[3]	500	100	100	100	100	-	-	-	-	-	-	...
OTHER ROOM ACCESSED THROUGH BEDROOM	200	-	100	100	-	-	-	-	-	-	-	...
NOT REPORTED	-	-	-	-	-	-	-	-	-	-	-	-
CONDITION OF KITCHEN FACILITIES												
WITH COMPLETE KITCHEN FACILITIES	6 200	1 700	900	1 800	1 000	400	200	-	-	-	100	162
ALL IN USABLE CONDITION	6 000	1 600	900	1 700	1 000	400	200	-	-	-	100	164
1 OR MORE NOT USABLE	200	100	-	100	-	-	-	-	-	-	-	...
NOT REPORTED	100	100	-	-	-	-	-	-	-	-	-	...
LACKING COMPLETE KITCHEN FACILITIES	-	-	-	-	-	-	-	-	-	-	-	-
GARBAGE COLLECTION SERVICE												
WITH SERVICE	6 100	1 600	900	1 800	1 000	400	200	-	-	-	100	162
LESS THAN ONCE A WEEK	100	100	-	-	-	-	-	-	-	-	-	...
ONCE A WEEK	5 300	1 400	700	1 700	900	300	100	-	-	-	100	164
TWICE A WEEK OR MORE	400	100	100	-	-	-	-	-	-	-	-	...
DON'T KNOW	300	-	100	-	100	-	-	-	-	-	-	...
NOT REPORTED	100	-	-	-	-	-	100	-	-	-	-	...
NO SERVICE	-	-	-	-	-	-	-	-	-	-	-	...
METHOD OF DISPOSAL:												
INCINERATOR, TRASH CHUTE, OR COMPACTOR	-	-	-	-	-	-	-	-	-	-	-	-
GARBAGE DISPOSAL	-	-	-	-	-	-	-	-	-	-	-	...
OTHER MEANS	-	-	-	-	-	-	-	-	-	-	-	-
NOT REPORTED	-	-	-	-	-	-	-	-	-	-	-	-
DON'T KNOW	-	-	-	-	-	-	-	-	-	-	-	-
NOT REPORTED	-	-	-	-	-	-	-	-	-	-	-	...
EXTERMINATION SERVICE												
OCCUPIED 3 MONTHS OR LONGER	5 500	1 400	900	1 600	900	300	200	-	-	-	100	162
NO SIGNS OF MICE OR RATS	4 600	1 300	500	1 300	800	300	200	-	-	-	100	168
WITH SIGNS OF MICE OR RATS	900	200	400	300	100	-	-	-	-	-	-	...
WITH SIGNS OF MICE ONLY	800	200	300	200	100	-	-	-	-	-	-	...
WITH REGULAR EXTERMINATION SERVICE	100	-	100	-	-	-	-	-	-	-	-	...
WITH IRREGULAR EXTERMINATION SERVICE	500	200	200	100	100	-	-	-	-	-	-	...
NO EXTERMINATION SERVICE	200	-	100	100	-	-	-	-	-	-	-	...
NOT REPORTED	-	-	-	-	-	-	-	-	-	-	-	-
WITH SIGNS OF RATS ONLY	-	-	-	-	-	-	-	-	-	-	-	-
WITH REGULAR EXTERMINATION SERVICE	-	-	-	-	-	-	-	-	-	-	-	-
WITH IRREGULAR EXTERMINATION SERVICE	-	-	-	-	-	-	-	-	-	-	-	-
NO EXTERMINATION SERVICE	-	-	-	-	-	-	-	-	-	-	-	-
NOT REPORTED	-	-	-	-	-	-	-	-	-	-	-	-
WITH SIGNS OF MICE AND RATS	100	-	-	100	-	-	-	-	-	-	-	...
WITH REGULAR EXTERMINATION SERVICE	-	-	-	-	-	-	-	-	-	-	-	-
WITH IRREGULAR EXTERMINATION SERVICE	100	-	-	100	-	-	-	-	-	-	-	...
NO EXTERMINATION SERVICE	-	-	-	-	-	-	-	-	-	-	-	-
NOT REPORTED	-	-	-	-	-	-	-	-	-	-	-	-
DON'T KNOW	-	-	-	-	-	-	-	-	-	-	-	-
WITH REGULAR EXTERMINATION SERVICE	-	-	-	-	-	-	-	-	-	-	-	-
WITH IRREGULAR EXTERMINATION SERVICE	-	-	-	-	-	-	-	-	-	-	-	-
NO EXTERMINATION SERVICE	-	-	-	-	-	-	-	-	-	-	-	-
NOT REPORTED	-	-	-	-	-	-	-	-	-	-	-	-
NOT REPORTED	-	-	-	-	-	-	-	-	-	-	-	-
NOT REPORTED	-	-	-	-	-	-	-	-	-	-	-	-
OCCUPIED LESS THAN 3 MONTHS	700	300	100	200	100	100	-	-	-	-	-	...

[1]EXCLUDES 1-UNIT STRUCTURES ON 10 ACRES OR MORE.
[2]FIGURES MAY NOT ADD TO TOTAL BECAUSE MORE THAN 1 CONDITION MAY BE REPORTED FOR THE SAME HOUSING UNIT.
[3]LIMITED TO HOUSING UNITS WITH ONLY 1 FLUSH TOILET.

TABLE B-22. GROSS RENT OF RENTER-OCCUPIED HOUSING UNITS BY DEFICIENCIES IN SELECTED STRUCTURAL CHARACTERISTICS FOR HOUSING UNITS WITH BLACK HOUSEHOLD HEAD: 1979

(DATA BASED ON SAMPLE, SEE TEXT. FOR MINIMUM BASE FOR DERIVED FIGURES (PERCENT, MEDIAN, ETC.) AND MEANING OF SYMBOLS, SEE TEXT)

STANDARD METROPOLITAN STATISTICAL AREA OMAHA, NEBR.-IOWA IN CENTRAL CITY	TOTAL	LESS THAN $100	$100 TO $149	$150 TO $199	$200 TO $249	$250 TO $299	$300 TO $349	$350 TO $399	$400 TO $499	$500 OR MORE	NO CASH RENT	MEDIAN (DOLLARS)
SPECIFIED RENTER OCCUPIED[1]	6 200	1 700	900	1 800	1 000	400	200	-	-	-	100	162
2 OR MORE UNITS IN STRUCTURE	3 000	1 000	500	900	300	100	-	-	-	-	-	142
COMMON STAIRWAYS												
WITH COMMON STAIRWAYS	2 400	700	500	800	300	100	-	-	-	-	-	152
NO LOOSE STEPS	1 900	700	300	500	200	100	-	-	-	-	-	139
RAILINGS NOT LOOSE	1 700	600	300	500	200	-	-	-	-	-	-	135
RAILINGS LOOSE	-	-	-	-	-	-	-	-	-	-	-	...
NO RAILINGS	100	-	-	-	-	-	-	-	-	-	-	...
NOT REPORTED	-	-	-	-	-	-	-	-	-	-	-	-
LOOSE STEPS	200	-	100	-	-	-	-	-	-	-	-	...
RAILINGS NOT LOOSE	100	-	-	-	-	-	-	-	-	-	-	...
RAILINGS LOOSE	100	-	-	-	-	-	-	-	-	-	-	...
NO RAILINGS	-	-	-	-	-	-	-	-	-	-	-	-
NOT REPORTED	-	-	-	-	-	-	-	-	-	-	-	-
NOT REPORTED	400	100	-	200	-	-	-	-	-	-	-	...
NO COMMON STAIRWAYS	500	300	-	100	-	-	-	-	-	-	-	...
LIGHT FIXTURES IN PUBLIC HALLS												
WITH PUBLIC HALLS	1 700	400	300	500	300	100	-	-	-	-	-	158
WITH LIGHT FIXTURES	1 600	400	300	500	300	100	-	-	-	-	-	156
ALL IN WORKING ORDER	1 500	400	300	400	200	100	-	-	-	-	-	154
SOME IN WORKING ORDER	100	-	-	-	-	-	-	-	-	-	-	...
NONE IN WORKING ORDER	-	-	-	-	-	-	-	-	-	-	-	-
NOT REPORTED	-	-	-	-	-	-	-	-	-	-	-	-
NO LIGHT FIXTURES	-	-	-	-	-	-	-	-	-	-	-	...
NO PUBLIC HALLS	900	500	100	200	-	-	-	-	-	-	-	...
NOT REPORTED	400	100	-	200	-	-	-	-	-	-	-	...
STORIES BETWEEN MAIN AND APARTMENT ENTRANCES												
NONE (ON SAME FLOOR)	800	500	100	200	-	-	-	-	-	-	-	...
1 (UP OR DOWN)	800	200	200	200	100	-	-	-	-	-	-	...
2 OR MORE (UP OR DOWN)	700	300	-	300	100	-	-	-	-	-	-	...
NOT REPORTED	600	100	100	200	100	100	-	-	-	-	-	...
1-UNIT STRUCTURES INCLUDING MOBILE HOMES AND TRAILERS	3 200	600	400	900	700	300	200	-	-	-	100	178
SPECIFIED RENTER OCCUPIED[1]	6 200	1 700	900	1 800	1 000	400	200	-	-	-	100	162
ELECTRIC WIRING												
ALL WIRING CONCEALED IN WALLS OR METAL COVERINGS	6 200	1 700	900	1 800	1 000	400	200	-	-	-	100	162
SOME OR ALL WIRING EXPOSED	-	-	-	-	-	-	-	-	-	-	-	-
NOT REPORTED	-	-	-	-	-	-	-	-	-	-	-	-
ELECTRIC WALL OUTLETS												
WITH WORKING OUTLETS IN EACH ROOM	6 200	1 700	900	1 800	1 000	400	200	-	-	-	100	162
LACKING WORKING OUTLETS IN SOME OR ALL ROOMS	-	-	-	-	-	-	-	-	-	-	-	-
NOT REPORTED	-	-	-	-	-	-	-	-	-	-	-	-
BASEMENT												
WITH BASEMENT	4 100	700	700	1 300	800	300	200	-	-	-	100	177
NO SIGNS OF WATER LEAKAGE	3 100	200	600	1 000	700	300	200	-	-	-	100	186
WITH SIGNS OF WATER LEAKAGE	500	200	100	100	100	-	100	-	-	-	-	...
DON'T KNOW	500	300	-	100	-	-	-	-	-	-	-	...
NOT REPORTED	-	-	-	-	-	-	-	-	-	-	-	-
NO BASEMENT	2 100	1 000	300	500	200	-	-	-	-	-	-	101
ROOF												
NO SIGNS OF WATER LEAKAGE	4 800	1 400	600	1 400	900	300	200	-	-	-	100	163
WITH SIGNS OF WATER LEAKAGE	500	100	200	100	-	-	-	-	-	-	-	...
DON'T KNOW	900	200	100	300	100	100	-	-	-	-	-	...
NOT REPORTED	-	-	-	-	-	-	-	-	-	-	-	-
INTERIOR WALLS AND CEILINGS												
OPEN CRACKS OR HOLES:												
NO OPEN CRACKS OR HOLES	5 600	1 600	800	1 600	900	300	200	-	-	-	100	162
WITH OPEN CRACKS OR HOLES	600	100	200	200	100	-	-	-	-	-	-	...
NOT REPORTED	-	-	-	-	-	-	-	-	-	-	-	-
BROKEN PLASTER:												
NO BROKEN PLASTER	5 800	1 600	800	1 500	1 000	400	200	-	-	-	100	163
WITH BROKEN PLASTER	500	100	100	300	-	-	-	-	-	-	-	...
NOT REPORTED	-	-	-	-	-	-	-	-	-	-	-	-
PEELING PAINT:												
NO PEELING PAINT	5 600	1 700	800	1 500	1 000	400	200	-	-	-	-	162
WITH PEELING PAINT	600	-	200	300	-	-	-	-	-	-	100	...
NOT REPORTED	-	-	-	-	-	-	-	-	-	-	-	-
INTERIOR FLOORS												
NO HOLES IN FLOOR	6 100	1 700	900	1 700	1 000	400	200	-	-	-	100	162
WITH HOLES IN FLOOR	100	-	-	100	-	-	-	-	-	-	-	...
NOT REPORTED	-	-	-	-	-	-	-	-	-	-	-	-

[1]EXCLUDES 1-UNIT STRUCTURES ON 10 ACRES OR MORE.

TABLE B-22. GROSS RENT OF RENTER-OCCUPIED HOUSING UNITS BY DEFICIENCIES IN SELECTED STRUCTURAL CHARACTERISTICS FOR HOUSING UNITS WITH BLACK HOUSEHOLD HEAD: 1979--CONTINUED

(DATA BASED ON SAMPLE, SEE TEXT. FOR MINIMUM BASE FOR DERIVED FIGURES (PERCENT, MEDIAN, ETC.) AND MEANING OF SYMBOLS, SEE TEXT)

STANDARD METROPOLITAN STATISTICAL AREA OMAHA, NEBR.-IOWA IN CENTRAL CITY	TOTAL	LESS THAN $100	$100 TO $149	$150 TO $199	$200 TO $249	$250 TO $299	$300 TO $349	$350 TO $399	$400 TO $499	$500 OR MORE	NO CASH RENT	MEDIAN (DOLLARS)
SPECIFIED RENTER OCCUPIED[1]--CONTINUED												
SELECTED STRUCTURAL DEFICIENCIES AND WISH TO MOVE												
WITH STRUCTURAL DEFICIENCIES	1 500	200	300	600	200	100	100	-	-	-	100	168
HOUSEHOLD WOULD LIKE TO MOVE[2]	300	100	-	-	-	-	100	-	-	-	-	***
UNITS WITH SIGNS OF BASEMENT WATER LEAKAGE	100	-	-	-	-	-	100	-	-	-	-	***
UNITS WITH SIGNS OF ROOF WATER LEAKAGE	-	-	-	-	-	-	-	-	-	-	-	-
UNITS WITH OPEN CRACKS OR HOLES IN INTERIOR WALLS AND CEILINGS	-	-	-	-	-	-	-	-	-	-	-	-
UNITS WITH HOLES IN FLOOR	-	-	-	-	-	-	-	-	-	-	-	-
UNITS WITH BROKEN PLASTER ON INTERIOR WALLS AND CEILINGS	-	-	-	-	-	-	-	-	-	-	-	-
UNITS WITH PEELING PAINT ON INTERIOR WALLS AND CEILINGS	-	-	-	-	-	-	-	-	-	-	-	-
UNITS WITH 3 OR MORE STRUCTURAL DEFICIENCIES	200	100	-	-	-	-	-	-	-	-	-	-
HOUSEHOLD WOULD NOT LIKE TO MOVE	1 100	100	200	500	100	100	-	-	-	-	100	***
NOT REPORTED	100	-	100	-	-	-	-	-	-	-	-	***
NO STRUCTURAL DEFICIENCIES	4 700	1 500	600	1 200	800	300	100	-	-	-	-	***
NOT REPORTED	-	-	-	-	-	-	-	-	-	-	-	159
OVERALL OPINION OF STRUCTURE												
EXCELLENT	1 000	300	-	200	100	200	-	-	-	-	-	***
GOOD	2 400	900	400	400	500	-	100	-	-	-	-	131
FAIR	2 400	400	400	900	300	200	100	-	-	-	100	171
POOR	400	100	100	200	100	-	-	-	-	-	-	***
NOT REPORTED	-	-	-	-	-	-	-	-	-	-	-	-

[1]EXCLUDES 1-UNIT STRUCTURES ON 10 ACRES OR MORE.
[2]FIGURES WILL NOT ADD TO TOTAL BECAUSE MORE THAN 1 STRUCTURAL DEFICIENCY WAS REPORTED FOR THE SAME HOUSING UNIT.

TABLE B-23. GROSS RENT OF RENTER-OCCUPIED HOUSING UNITS BY FAILURES IN PLUMBING FACILITIES AND EQUIPMENT FOR HOUSING UNITS WITH BLACK HOUSEHOLD HEAD: 1979

(DATA BASED ON SAMPLE, SEE TEXT. FOR MINIMUM BASE FOR DERIVED FIGURES (PERCENT, MEDIAN, ETC.) AND MEANING OF SYMBOLS, SEE TEXT)

STANDARD METROPOLITAN STATISTICAL AREA OMAHA, NEBR.-IOWA IN CENTRAL CITY	TOTAL	LESS THAN $100	$100 TO $149	$150 TO $199	$200 TO $249	$250 TO $299	$300 TO $349	$350 TO $399	$400 TO $499	$500 OR MORE	NO CASH RENT	MEDIAN (DOLLARS)
SPECIFIED RENTER OCCUPIED[1]	6 200	1 700	900	1 800	1 000	400	200	-	-	-	100	162
UNITS OCCUPIED 3 MONTHS OR LONGER	5 500	1 400	900	1 600	900	300	200	-	-	-	100	162
WATER SUPPLY BREAKDOWNS												
WITH PIPED WATER INSIDE STRUCTURE	5 500	1 400	900	1 600	900	300	200	-	-	-	100	162
NO WATER SUPPLY BREAKDOWNS	5 300	1 400	800	1 600	900	300	200	-	-	-	100	161
WITH WATER SUPPLY BREAKDOWNS[2]	100	-	-	-	-	-	100	-	-	-	-	***
1 TIME	100	-	-	-	-	-	100	-	-	-	-	***
2 TIMES	-	-	-	-	-	-	-	-	-	-	-	***
3 TIMES OR MORE	-	-	-	-	-	-	-	-	-	-	-	-
NOT REPORTED	-	-	-	-	-	-	-	-	-	-	-	-
DON'T KNOW	-	-	-	-	-	-	-	-	-	-	-	-
NOT REPORTED	-	-	-	-	-	-	-	-	-	-	-	-
REASON FOR WATER SUPPLY BREAKDOWN:												
PROBLEMS INSIDE BUILDING	100	-	-	-	-	-	100	-	-	-	-	***
PROBLEMS OUTSIDE BUILDING	-	-	-	-	-	-	-	-	-	-	-	-
NOT REPORTED	-	-	-	-	-	-	-	-	-	-	-	-
NO PIPED WATER INSIDE STRUCTURE	-	-	-	-	-	-	-	-	-	-	-	-
SEWAGE DISPOSAL BREAKDOWNS												
WITH PUBLIC SEWER	5 500	1 400	900	1 600	900	300	200	-	-	-	100	162
NO SEWAGE DISPOSAL BREAKDOWNS	5 400	1 400	800	1 600	900	300	200	-	-	-	100	163
WITH SEWAGE DISPOSAL BREAKDOWNS[2]	100	-	100	-	-	-	100	-	-	-	-	***
1 TIME	100	-	-	-	-	-	100	-	-	-	-	***
2 TIMES	-	-	-	-	-	-	-	-	-	-	-	***
3 TIMES OR MORE	100	-	100	-	-	-	-	-	-	-	-	-
NOT REPORTED	-	-	-	-	-	-	-	-	-	-	-	***
DON'T KNOW	-	-	-	-	-	-	-	-	-	-	-	-
NOT REPORTED	-	-	-	-	-	-	-	-	-	-	-	-
WITH SEPTIC TANK OR CESSPOOL	-	-	-	-	-	-	-	-	-	-	-	-
NO SEWAGE DISPOSAL BREAKDOWNS	-	-	-	-	-	-	-	-	-	-	-	-
WITH SEWAGE DISPOSAL BREAKDOWNS[2]	-	-	-	-	-	-	-	-	-	-	-	-
1 TIME	-	-	-	-	-	-	-	-	-	-	-	-
2 TIMES	-	-	-	-	-	-	-	-	-	-	-	-
3 TIMES OR MORE	-	-	-	-	-	-	-	-	-	-	-	-
NOT REPORTED	-	-	-	-	-	-	-	-	-	-	-	-
DON'T KNOW	-	-	-	-	-	-	-	-	-	-	-	-
NOT REPORTED	-	-	-	-	-	-	-	-	-	-	-	-
WITH CHEMICAL TOILET, PRIVY, OR OTHER MEANS	-	-	-	-	-	-	-	-	-	-	-	-

[1]EXCLUDES 1-UNIT STRUCTURES ON 10 ACRES OR MORE.
[2]LIMITED TO BREAKDOWNS LASTING 6 CONSECUTIVE HOURS OR LONGER.

TABLE B-23. GROSS RENT OF RENTER-OCCUPIED HOUSING UNITS BY FAILURES IN PLUMBING FACILITIES AND EQUIPMENT FOR HOUSING UNITS WITH BLACK HOUSEHOLD HEAD: 1979--CONTINUED

(DATA BASED ON SAMPLE, SEE TEXT. FOR MINIMUM BASE FOR DERIVED FIGURES (PERCENT, MEDIAN, ETC.) AND MEANING OF SYMBOLS, SEE TEXT)

STANDARD METROPOLITAN STATISTICAL AREA OMAHA, NEBR.-IOWA IN CENTRAL CITY	TOTAL	LESS THAN $100	$100 TO $149	$150 TO $199	$200 TO $249	$250 TO $299	$300 TO $349	$350 TO $399	$400 TO $499	$500 OR MORE	NO CASH RENT	MEDIAN (DOLLARS)
SPECIFIED RENTER OCCUPIED[1]--CON.												
UNITS OCCUPIED 3 MONTHS OR LONGER--CON.												
FLUSH TOILET BREAKDOWNS												
WITH ALL PLUMBING FACILITIES	5 500	1 400	900	1 600	900	300	200	-	-	-	100	162
WITH ONLY 1 FLUSH TOILET	5 000	1 400	900	1 500	700	300	200	-	-	-	100	155
NO BREAKDOWNS IN FLUSH TOILET	4 700	1 400	800	1 400	700	300	100	-	-	-	100	155
WITH BREAKDOWNS IN FLUSH TOILET[2]	200	-	-	100	-	-	-	-	-	-	-	...
1 TIME	200	-	-	100	-	-	-	-	-	-	-	...
2 TIMES	-	-	-	-	-	-	-	-	-	-	-	...
3 TIMES	-	-	-	-	-	-	-	-	-	-	-	-
4 TIMES OR MORE	-	-	-	-	-	-	-	-	-	-	-	-
NOT REPORTED	-	-	-	-	-	-	-	-	-	-	-	-
NOT REPORTED	-	-	-	-	-	-	-	-	-	-	-	-
REASON FOR FLUSH TOILET BREAKDOWN:												
PROBLEMS INSIDE BUILDING	200	-	-	100	-	-	-	-	-	-	-	...
PROBLEMS OUTSIDE BUILDING	-	-	-	-	-	-	-	-	-	-	-	-
NOT REPORTED	-	-	-	-	-	-	-	-	-	-	-	-
WITH 2 OR MORE FLUSH TOILETS	500	-	-	200	200	-	100	-	-	-	-	...
LACKING SOME OR ALL PLUMBING FACILITIES	-	-	-	-	-	-	-	-	-	-	-	-
ELECTRIC FUSES AND CIRCUIT BREAKERS												
NO BLOWN FUSES OR TRIPPED BREAKER SWITCHES	4 700	1 400	600	1 400	800	300	200	-	-	-	-	164
WITH BLOWN FUSES OR TRIPPED BREAKER SWITCHES[3]	700	100	300	100	100	-	-	-	-	-	100	...
1 TIME	300	-	100	-	-	-	-	-	-	-	-	...
2 TIMES	300	100	100	100	-	-	-	-	-	-	100	...
3 TIMES OR MORE	100	-	100	-	-	-	-	-	-	-	-	...
NOT REPORTED	-	-	-	-	-	-	-	-	-	-	-	-
DON'T KNOW	-	-	-	-	-	-	-	-	-	-	-	...
NOT REPORTED	-	-	-	-	-	-	-	-	-	-	-	-
UNITS OCCUPIED LAST WINTER	4 500	1 200	700	1 100	800	300	200	-	-	-	100	162
HEATING EQUIPMENT BREAKDOWNS												
WITH HEATING EQUIPMENT	4 500	1 200	700	1 100	800	300	200	-	-	-	100	162
NO HEATING EQUIPMENT BREAKDOWNS	3 900	1 000	600	900	800	300	200	-	-	-	100	166
WITH HEATING EQUIPMENT BREAKDOWNS[3]	500	100	100	200	100	-	-	-	-	-	-	...
1 TIME	300	100	-	200	-	-	-	-	-	-	-	...
2 TIMES	100	-	100	-	-	-	-	-	-	-	-	...
3 TIMES	-	-	-	-	-	-	-	-	-	-	-	-
4 TIMES OR MORE	100	100	-	-	-	-	-	-	-	-	-	...
NOT REPORTED	-	-	-	-	-	-	-	-	-	-	-	-
NOT REPORTED	100	100	-	-	-	-	-	-	-	-	-	...
NO HEATING EQUIPMENT	-	-	-	-	-	-	-	-	-	-	-	-
INSUFFICIENT HEAT												
CLOSURE OF ROOMS:												
WITH HEATING EQUIPMENT	4 500	1 200	700	1 100	800	300	200	-	-	-	100	162
NO ROOMS CLOSED	4 300	1 100	700	1 100	800	300	200	-	-	-	100	167
CLOSED CERTAIN ROOMS	100	100	-	-	-	-	-	-	-	-	-	...
LIVING ROOM ONLY	-	-	-	-	-	-	-	-	-	-	-	-
DINING ROOM ONLY	-	-	-	-	-	-	-	-	-	-	-	-
1 OR MORE BEDROOMS ONLY	100	100	-	-	-	-	-	-	-	-	-	...
OTHER ROOMS OR COMBINATION OF ROOMS	-	-	-	-	-	-	-	-	-	-	-	...
NOT REPORTED	-	-	-	-	-	-	-	-	-	-	-	...
NOT REPORTED	100	100	-	-	-	-	-	-	-	-	-	...
NO HEATING EQUIPMENT	-	-	-	-	-	-	-	-	-	-	-	-
ADDITIONAL HEAT SOURCE:												
WITH SPECIFIED HEATING EQUIPMENT[4]	4 500	1 200	700	1 100	800	300	200	-	-	-	100	162
NO ADDITIONAL HEAT SOURCE USED	3 600	900	500	800	800	300	100	-	-	-	100	171
USED KITCHEN STOVE, FIREPLACE, OR PORTABLE HEATER	800	300	200	300	-	-	-	-	-	-	-	...
NOT REPORTED	100	100	-	-	-	-	-	-	-	-	-	...
LACKING SPECIFIED HEATING EQUIPMENT OR NONE	-	-	-	-	-	-	-	-	-	-	-	-
ROOMS LACKING SPECIFIED HEAT SOURCE:												
WITH SPECIFIED HEATING EQUIPMENT[4]	4 500	1 200	700	1 100	800	300	200	-	-	-	100	162
NO ROOMS LACKING AIR DUCTS, REGISTERS, RADIATORS, OR HEATERS	3 900	1 200	500	800	800	300	200	-	-	-	100	164
ROOMS LACKING AIR DUCTS, REGISTERS, RADIATORS, OR HEATERS	400	-	100	200	100	-	-	-	-	-	-	...
1 ROOM	200	-	100	100	100	-	-	-	-	-	-	...
2 ROOMS	200	-	100	100	-	-	-	-	-	-	-	...
3 ROOMS OR MORE	-	-	-	-	-	-	-	-	-	-	-	...
NOT REPORTED	100	-	-	-	-	-	-	-	-	-	-	...
LACKING SPECIFIED HEATING EQUIPMENT OR NONE	-	-	-	-	-	-	-	-	-	-	-	-

[1]EXCLUDES 1-UNIT STRUCTURES ON 10 ACRES OR MORE.
[2]LIMITED TO BREAKDOWNS LASTING 6 CONSECUTIVE HOURS OR LONGER.
[3]MUST HAVE OCCURRED DURING THE LAST 3 MONTHS.
[4]EXCLUDES ROOM HEATERS WITHOUT FLUE OR VENT, FIREPLACES, STOVES, AND PORTABLE HEATERS.

TABLE B-24. GROSS RENT OF RENTER-OCCUPIED HOUSING UNITS BY SELECTED NEIGHBORHOOD CHARACTERISTICS FOR HOUSING UNITS WITH BLACK HOUSEHOLD HEAD: 1979

(DATA BASED ON SAMPLE, SEE TEXT. FOR MINIMUM BASE FOR DERIVED FIGURES (PERCENT, MEDIAN, ETC.) AND MEANING OF SYMBOLS, SEE TEXT)

STANDARD METROPOLITAN STATISTICAL AREA OMAHA, NEBR.-IOWA IN CENTRAL CITY	TOTAL	LESS THAN $100	$100 TO $149	$150 TO $199	$200 TO $249	$250 TO $299	$300 TO $349	$350 TO $399	$400 TO $499	$500 OR MORE	NO CASH RENT	MEDIAN (DOLLARS)
SPECIFIED RENTER OCCUPIED[1]	6 200	1 700	900	1 800	1 000	400	200	-	-	-	100	162
NEIGHBORHOOD CONDITIONS												
NO STREET OR HIGHWAY NOISE	4 100	1 000	800	1 000	800	300	100	-	-	-	-	161
WITH STREET OR HIGHWAY NOISE	2 100	700	200	800	200	100	100	-	-	-	100	162
DOES NOT BOTHER	500	200	-	200	100	-	-	-	-	-	-	...
BOTHERS A LITTLE	800	300	-	300	100	-	-	-	-	-	100	...
BOTHERS VERY MUCH	400	100	100	100	-	-	-	-	-	-	-	...
BOTHERS SO MUCH WOULD LIKE TO MOVE	300	100	100	100	-	-	100	-	-	-	-	...
NOT REPORTED	-	-	-	-	-	-	-	-	-	-	-	-
NOT REPORTED	-	-	-	-	-	-	-	-	-	-	-	-
NO AIRPLANE TRAFFIC NOISE	5 300	1 500	800	1 500	900	300	200	-	-	-	-	162
WITH AIRPLANE TRAFFIC NOISE	900	100	200	300	100	100	-	-	-	-	100	...
DOES NOT BOTHER	600	100	100	300	100	100	-	-	-	-	-	...
BOTHERS A LITTLE	200	-	100	-	-	-	-	-	-	-	100	...
BOTHERS VERY MUCH	-	-	-	-	-	-	-	-	-	-	-	-
BOTHERS SO MUCH WOULD LIKE TO MOVE	-	-	-	-	-	-	-	-	-	-	-	-
NOT REPORTED	-	-	-	-	-	-	-	-	-	-	-	-
NOT REPORTED	-	-	-	-	-	-	-	-	-	-	-	-
NO HEAVY TRAFFIC	4 700	1 300	700	1 200	800	400	200	-	-	-	100	161
WITH HEAVY TRAFFIC	1 500	400	200	600	200	-	100	-	-	-	-	164
DOES NOT BOTHER	500	200	-	300	-	-	-	-	-	-	-	...
BOTHERS A LITTLE	400	-	100	200	100	-	-	-	-	-	-	...
BOTHERS VERY MUCH	400	100	-	100	100	-	-	-	-	-	-	...
BOTHERS SO MUCH WOULD LIKE TO MOVE	200	-	100	-	-	-	100	-	-	-	-	...
NOT REPORTED	-	-	-	-	-	-	-	-	-	-	-	-
NOT REPORTED	-	-	-	-	-	-	-	-	-	-	-	-
NO STREETS IN NEED OF REPAIR	4 600	1 200	700	1 200	800	300	100	-	-	-	100	162
WITH STREETS IN NEED OF REPAIR	1 600	500	200	600	200	100	100	-	-	-	-	158
DOES NOT BOTHER	100	-	-	100	-	-	-	-	-	-	-	...
BOTHERS A LITTLE	500	200	100	200	-	-	-	-	-	-	-	...
BOTHERS VERY MUCH	800	300	100	300	100	100	-	-	-	-	-	...
BOTHERS SO MUCH WOULD LIKE TO MOVE	100	-	-	-	-	-	100	-	-	-	-	...
NOT REPORTED	-	-	-	-	-	-	-	-	-	-	-	-
NOT REPORTED	-	-	-	-	-	-	-	-	-	-	-	...
NO ROADS IMPASSABLE	4 400	1 300	600	1 200	600	300	200	-	-	-	100	161
WITH ROADS IMPASSABLE	1 600	400	300	500	300	100	100	-	-	-	-	164
DOES NOT BOTHER	200	100	-	-	-	-	-	-	-	-	-	...
BOTHERS A LITTLE	600	100	100	300	100	-	-	-	-	-	-	...
BOTHERS VERY MUCH	700	100	100	200	300	100	-	-	-	-	-	...
BOTHERS SO MUCH WOULD LIKE TO MOVE	100	-	-	-	-	-	100	-	-	-	-	...
NOT REPORTED	100	-	100	-	-	-	-	-	-	-	-	...
NOT REPORTED	200	-	100	100	-	-	-	-	-	-	-	...
NO OCCUPIED HOUSING IN RUNDOWN CONDITION	4 700	1 400	600	1 400	800	300	100	-	-	-	-	162
WITH OCCUPIED HOUSING IN RUNDOWN CONDITION	1 500	300	400	400	200	100	100	-	-	-	100	162
DOES NOT BOTHER	200	100	-	100	-	-	-	-	-	-	-	...
BOTHERS A LITTLE	500	100	200	100	-	-	100	-	-	-	-	...
BOTHERS VERY MUCH	700	100	200	200	100	100	-	-	-	-	100	...
BOTHERS SO MUCH WOULD LIKE TO MOVE	-	-	-	-	-	-	-	-	-	-	-	-
NOT REPORTED	100	-	-	-	100	-	-	-	-	-	-	-
NOT REPORTED	-	-	-	-	-	-	-	-	-	-	-	...
NO COMMERCIAL OR NONRESIDENTIAL ACTIVITIES	5 700	1 400	900	1 700	900	400	200	-	-	-	-	163
WITH COMMERCIAL OR NONRESIDENTIAL ACTIVITIES	600	300	-	100	100	-	-	-	-	-	100	...
DOES NOT BOTHER	400	200	-	100	-	-	-	-	-	-	100	...
BOTHERS A LITTLE	200	-	-	-	100	-	-	-	-	-	-	...
BOTHERS VERY MUCH	-	-	-	-	-	-	-	-	-	-	-	-
BOTHERS SO MUCH WOULD LIKE TO MOVE	-	-	-	-	-	-	-	-	-	-	-	-
NOT REPORTED	-	-	-	-	-	-	-	-	-	-	-	-
NOT REPORTED	-	-	-	-	-	-	-	-	-	-	-	-
NO ODORS, SMOKE, OR GAS	5 800	1 500	800	1 700	1 000	400	200	-	-	-	-	165
WITH ODORS, SMOKE, OR GAS	500	200	200	-	-	-	-	-	-	-	100	...
DOES NOT BOTHER	-	-	-	-	-	-	-	-	-	-	-	...
BOTHERS A LITTLE	100	100	-	-	-	-	-	-	-	-	100	...
BOTHERS VERY MUCH	300	100	100	-	-	-	-	-	-	-	-	...
BOTHERS SO MUCH WOULD LIKE TO MOVE	-	-	-	-	-	-	-	-	-	-	-	...
NOT REPORTED	-	-	-	-	-	-	-	-	-	-	-	...
NOT REPORTED	-	-	-	-	-	-	-	-	-	-	-	-
ADEQUATE STREET LIGHTS	5 400	1 500	800	1 500	1 000	400	100	-	-	-	100	163
INADEQUATE STREET LIGHTS	800	200	200	300	100	-	100	-	-	-	-	...
DOES NOT BOTHER	-	-	-	-	-	-	-	-	-	-	-	...
BOTHERS A LITTLE	200	-	100	-	-	-	100	-	-	-	-	...
BOTHERS VERY MUCH	500	100	100	200	100	-	-	-	-	-	-	...
BOTHERS SO MUCH WOULD LIKE TO MOVE	-	-	-	-	-	-	-	-	-	-	-	...
NOT REPORTED	-	-	-	-	-	-	-	-	-	-	-	...
NOT REPORTED	-	-	-	-	-	-	-	-	-	-	-	-
NO NEIGHBORHOOD CRIME	4 800	1 400	600	1 300	800	300	200	-	-	-	100	164
WITH NEIGHBORHOOD CRIME	1 300	300	300	500	200	100	-	-	-	-	-	160
DOES NOT BOTHER	100	-	-	-	100	-	-	-	-	-	-	...
BOTHERS A LITTLE	200	100	-	-	100	-	-	-	-	-	-	...
BOTHERS VERY MUCH	600	200	100	300	100	100	-	-	-	-	-	...
BOTHERS SO MUCH WOULD LIKE TO MOVE	400	-	100	100	-	-	-	-	-	-	-	...
NOT REPORTED	-	-	-	-	-	-	-	-	-	-	-	...
NOT REPORTED	-	-	-	-	-	-	-	-	-	-	-	-
NO TRASH, LITTER, OR JUNK	4 000	1 100	600	1 200	600	200	-	-	-	-	100	160
WITH TRASH, LITTER, OR JUNK	2 200	600	300	600	400	100	200	-	-	-	-	166
DOES NOT BOTHER	100	-	-	-	-	-	-	-	-	-	-	...
BOTHERS A LITTLE	900	400	100	200	100	-	-	-	-	-	-	...
BOTHERS VERY MUCH	1 100	300	100	300	300	100	100	-	-	-	-	188
BOTHERS SO MUCH WOULD LIKE TO MOVE	100	-	-	-	-	-	100	-	-	-	-	...
NOT REPORTED	-	-	-	-	-	-	-	-	-	-	-	-
NOT REPORTED	-	-	-	-	-	-	-	-	-	-	-	-

[1]EXCLUDES 1-UNIT STRUCTURES ON 10 ACRES OR MORE.

TABLE B-24. GROSS RENT OF RENTER-OCCUPIED HOUSING UNITS BY SELECTED NEIGHBORHOOD CHARACTERISTICS FOR HOUSING UNITS WITH BLACK HOUSEHOLD HEAD: 1979--CONTINUED

(DATA BASED ON SAMPLE, SEE TEXT. FOR MINIMUM BASE FOR DERIVED FIGURES (PERCENT, MEDIAN, ETC.) AND MEANING OF SYMBOLS, SEE TEXT)

STANDARD METROPOLITAN STATISTICAL AREA OMAHA, NEBR.-IOWA IN CENTRAL CITY	TOTAL	LESS THAN $100	$100 TO $149	$150 TO $199	$200 TO $249	$250 TO $299	$300 TO $349	$350 TO $399	$400 TO $499	$500 OR MORE	NO CASH RENT	MEDIAN (DOLLARS)
SPECIFIED RENTER OCCUPIED[1]--CONTINUED												
NEIGHBORHOOD CONDITIONS--CONTINUED												
NO BOARDED-UP OR ABANDONED STRUCTURES	5 200	1 600	700	1 400	800	400	100	-	-	-	100	159
WITH BOARDED-UP OR ABANDONED STRUCTURES	900	-	200	400	200	-	100	-	-	-	-	...
DOES NOT BOTHER	200	-	100	100	-	-	-	-	-	-	-	...
BOTHERS A LITTLE	300	-	100	-	100	-	-	-	-	-	-	...
BOTHERS VERY MUCH	400	-	-	200	100	-	-	-	-	-	-	...
BOTHERS SO MUCH WOULD LIKE TO MOVE	-	-	-	-	-	-	-	-	-	-	-	...
NOT REPORTED	-	-	-	-	-	-	-	-	-	-	-	-
NOT REPORTED	100	100	-	-	-	-	-	-	-	-	-	...
NEIGHBORHOOD CONDITIONS AND WISH TO MOVE[2]												
NO BOTHERSOME NEIGHBORHOOD CONDITIONS	1 900	500	300	400	300	200	-	-	-	-	-	160
WITH BOTHERSOME NEIGHBORHOOD CONDITIONS	4 300	1 100	600	1 400	700	200	200	-	-	-	100	162
HOUSEHOLD WOULD NOT LIKE TO MOVE	3 800	1 000	500	1 100	700	200	100	-	-	-	100	162
HOUSEHOLD WOULD LIKE TO MOVE	500	100	100	200	-	-	100	-	-	-	-	...
NOT REPORTED	-	-	-	-	-	-	-	-	-	-	-	...
NOT REPORTED	-	-	-	-	-	-	-	-	-	-	-	-
NEIGHBORHOOD SERVICES												
SATISFACTORY PUBLIC TRANSPORTATION	5 600	1 600	800	1 600	900	400	200	-	-	-	100	160
UNSATISFACTORY PUBLIC TRANSPORTATION	400	100	-	100	100	-	-	-	-	-	-	...
DOES NOT BOTHER	100	-	-	100	-	-	-	-	-	-	-	...
BOTHERS A LITTLE	100	-	-	-	-	-	-	-	-	-	-	...
BOTHERS VERY MUCH	200	100	-	-	100	-	-	-	-	-	-	...
BOTHERS SO MUCH WOULD LIKE TO MOVE	-	-	-	-	-	-	-	-	-	-	-	...
NOT REPORTED	-	-	-	-	-	-	-	-	-	-	-	-
DON'T KNOW	200	-	-	-	-	-	-	-	-	-	-	...
NOT REPORTED	-	-	-	-	-	-	-	-	-	-	-	-
SATISFACTORY SCHOOLS	4 600	1 100	600	1 400	800	300	200	-	-	-	100	169
UNSATISFACTORY SCHOOLS	300	100	100	100	-	-	-	-	-	-	-	...
DOES NOT BOTHER	100	-	-	100	-	-	-	-	-	-	-	...
BOTHERS A LITTLE	200	100	-	-	-	-	-	-	-	-	-	...
BOTHERS VERY MUCH	100	-	100	-	-	-	-	-	-	-	-	...
BOTHERS SO MUCH WOULD LIKE TO MOVE	-	-	-	-	-	-	-	-	-	-	-	-
NOT REPORTED	-	-	-	-	-	-	-	-	-	-	-	-
DON'T KNOW	1 200	500	200	300	100	100	-	-	-	-	-	138
NOT REPORTED	-	-	-	-	-	-	-	-	-	-	-	-
SATISFACTORY SHOPPING	4 000	800	600	1 100	800	200	200	-	-	-	100	173
UNSATISFACTORY SHOPPING	2 200	900	300	700	200	100	-	-	-	-	-	136
DOES NOT BOTHER	100	100	-	-	-	-	-	-	-	-	-	...
BOTHERS A LITTLE	900	300	100	400	100	-	-	-	-	-	-	...
BOTHERS VERY MUCH	1 200	500	200	300	100	100	-	-	-	-	-	126
BOTHERS SO MUCH WOULD LIKE TO MOVE	-	-	-	-	-	-	-	-	-	-	-	...
NOT REPORTED	-	-	-	-	-	-	-	-	-	-	-	-
DON'T KNOW	-	-	-	-	-	-	-	-	-	-	-	-
NOT REPORTED	-	-	-	-	-	-	-	-	-	-	-	-
SATISFACTORY POLICE PROTECTION	4 600	1 100	700	1 400	800	200	200	-	-	-	100	165
UNSATISFACTORY POLICE PROTECTION	900	300	200	300	100	100	-	-	-	-	-	...
DOES NOT BOTHER	-	-	-	-	-	-	-	-	-	-	-	...
BOTHERS A LITTLE	500	200	100	200	100	-	-	-	-	-	-	...
BOTHERS VERY MUCH	400	100	100	100	-	100	-	-	-	-	-	...
BOTHERS SO MUCH WOULD LIKE TO MOVE	100	-	-	100	-	-	-	-	-	-	-	...
NOT REPORTED	-	-	-	-	-	-	-	-	-	-	-	-
DON'T KNOW	700	300	-	100	100	100	-	-	-	-	-	...
NOT REPORTED	-	-	-	-	-	-	-	-	-	-	-	-
SATISFACTORY OUTDOOR RECREATION FACILITIES	3 600	1 000	400	1 000	500	400	100	-	-	-	100	164
UNSATISFACTORY OUTDOOR RECREATION FACILITIES	2 200	500	400	700	500	-	100	-	-	-	-	165
DOES NOT BOTHER	300	-	100	-	100	-	-	-	-	-	-	...
BOTHERS A LITTLE	800	100	100	400	200	-	-	-	-	-	-	...
BOTHERS VERY MUCH	800	400	200	200	100	-	-	-	-	-	-	...
BOTHERS SO MUCH WOULD LIKE TO MOVE	200	-	-	100	100	-	100	-	-	-	-	...
NOT REPORTED	100	-	-	100	-	-	-	-	-	-	-	...
DON'T KNOW	500	100	200	100	-	-	-	-	-	-	-	...
NOT REPORTED	-	-	-	-	-	-	-	-	-	-	-	-
SATISFACTORY HOSPITALS OR HEALTH CLINICS	4 900	1 300	700	1 600	800	200	100	-	-	-	100	162
UNSATISFACTORY HOSPITALS OR HEALTH CLINICS	1 200	400	200	200	200	100	100	-	-	-	-	153
DOES NOT BOTHER	100	-	-	-	-	-	-	-	-	-	-	...
BOTHERS A LITTLE	800	300	200	100	200	100	-	-	-	-	-	...
BOTHERS VERY MUCH	300	100	100	100	-	100	-	-	-	-	-	...
BOTHERS SO MUCH WOULD LIKE TO MOVE	100	-	-	-	-	-	100	-	-	-	-	...
NOT REPORTED	-	-	-	-	-	-	-	-	-	-	-	-
DON'T KNOW	-	-	-	-	-	-	-	-	-	-	-	...
NOT REPORTED	-	-	-	-	-	-	-	-	-	-	-	-
NEIGHBORHOOD SERVICES AND WISH TO MOVE[3]												
WITH SATISFACTORY NEIGHBORHOOD SERVICES	2 300	600	300	600	400	200	100	-	-	-	100	168
WITH UNSATISFACTORY NEIGHBORHOOD SERVICES	3 900	1 100	600	1 200	600	100	100	-	-	-	-	159
HOUSEHOLD WOULD NOT LIKE TO MOVE	-	-	-	-	-	-	-	-	-	-	-	-
HOUSEHOLD WOULD LIKE TO MOVE	200	-	-	100	100	-	100	-	-	-	-	...
NOT REPORTED	3 600	1 100	600	1 200	500	100	100	-	-	-	-	154
NOT REPORTED	-	-	-	-	-	-	-	-	-	-	-	-

[1]EXCLUDES 1-UNIT STRUCTURES ON 10 ACRES OR MORE.
[2]WISH TO MOVE ONLY RELATES TO RESPONDENT'S OPINION OF SPECIFIC NEIGHBORHOOD CONDITIONS.
[3]WISH TO MOVE ONLY RELATES TO RESPONDENT'S OPINION OF SPECIFIC NEIGHBORHOOD SERVICES.

TABLE B-24. GROSS RENT OF RENTER-OCCUPIED HOUSING UNITS BY SELECTED NEIGHBORHOOD CHARACTERISTICS FOR HOUSING UNITS WITH BLACK HOUSEHOLD HEAD: 1979--CONTINUED

(DATA BASED ON SAMPLE, SEE TEXT. FOR MINIMUM BASE FOR DERIVED FIGURES (PERCENT, MEDIAN, ETC.) AND MEANING OF SYMBOLS, SEE TEXT)

STANDARD METROPOLITAN STATISTICAL AREA OMAHA, NEBR.-IOWA IN CENTRAL CITY	TOTAL	LESS THAN $100	$100 TO $149	$150 TO $199	$200 TO $249	$250 TO $299	$300 TO $349	$350 TO $399	$400 TO $499	$500 OR MORE	NO CASH RENT	MEDIAN (DOLLARS)
SPECIFIED RENTER OCCUPIED[1]--CONTINUED												
OVERALL OPINION OF NEIGHBORHOOD												
EXCELLENT	800	100	100	200	200	200	-	-	-	-	-	***
GOOD	2 700	900	500	600	400	-	100	-	-	-	100	142
FAIR	2 400	700	300	900	400	200	-	-	-	-	-	166
POOR	300	100	-	100	-	-	100	-	-	-	-	***
NOT REPORTED	-	-	-	-	-	-	-	-	-	-	-	-
HOUSEHOLD WOULD LIKE TO MOVE[2]	500	100	100	200	-	-	100	-	-	-	-	***
EXCELLENT	-	-	-	-	-	-	-	-	-	-	-	-
GOOD	100	-	100	-	-	-	-	-	-	-	-	***
FAIR	300	100	-	100	-	-	-	-	-	-	-	***
POOR	100	-	-	-	-	-	100	-	-	-	-	***
NOT REPORTED	-	-	-	-	-	-	-	-	-	-	-	-
HOUSEHOLD WOULD NOT LIKE TO MOVE[2]	5 700	1 600	800	1 600	1 000	400	200	-	-	-	100	162
EXCELLENT	800	100	100	200	200	200	-	-	-	-	-	***
GOOD	2 600	900	500	500	400	-	100	-	-	-	100	139
FAIR	2 100	600	300	700	400	200	-	-	-	-	-	165
POOR	200	100	-	100	-	-	-	-	-	-	-	***
NOT REPORTED	-	-	-	-	-	-	-	-	-	-	-	-
NOT REPORTED	-	-	-	-	-	-	-	-	-	-	-	***

[1]EXCLUDES 1-UNIT STRUCTURES ON 10 ACRES OR MORE.
[2]WISH TO MOVE ONLY RELATES TO RESPONDENT'S OPINION OF SPECIFIC NEIGHBORHOOD CONDITIONS.

TABLE B-25. INCOME OF FAMILIES AND PRIMARY INDIVIDUALS BY OCCUPANCY AND UTILIZATION CHARACTERISTICS AND SERVICES AVAILABLE FOR HOUSEHOLDS WITH HEAD OF SPANISH ORIGIN: 1979

TABLE B-26. INCOME OF FAMILIES AND PRIMARY INDIVIDUALS BY DEFICIENCIES IN SELECTED STRUCTURAL CHARACTERISTICS FOR HOUSEHOLDS WITH HEAD OF SPANISH ORIGIN: 1979

TABLE B-27. INCOME OF FAMILIES AND PRIMARY INDIVIDUALS BY FAILURES IN PLUMBING FACILITIES AND EQUIPMENT FOR HOUSEHOLDS WITH HEAD OF SPANISH ORIGIN: 1979

TABLE B-28. INCOME OF FAMILIES AND PRIMARY INDIVIDUALS BY SELECTED NEIGHBORHOOD CHARACTERISTICS FOR HOUSEHOLDS WITH HEAD OF SPANISH ORIGIN: 1979

TABLE B-29. VALUE OF OWNER-OCCUPIED HOUSING UNITS BY OCCUPANCY AND UTILIZATION CHARACTERISTICS AND SERVICES AVAILABLE FOR HOUSEHOLDS WITH HEAD OF SPANISH ORIGIN: 1979

TABLE B-30. VALUE OF OWNER-OCCUPIED HOUSING UNITS BY DEFICIENCIES IN SELECTED STRUCTURAL CHARACTERISTICS FOR HOUSEHOLDS WITH HEAD OF SPANISH ORIGIN: 1979

TABLE B-31. VALUE OF OWNER-OCCUPIED HOUSING UNITS BY FAILURES IN PLUMBING FACILITIES AND EQUIPMENT FOR HOUSEHOLDS WITH HEAD OF SPANISH ORIGIN: 1979

TABLE B-32. VALUE OF OWNER-OCCUPIED HOUSING UNITS BY SELECTED NEIGHBORHOOD CHARACTERISTICS FOR HOUSEHOLDS WITH HEAD OF SPANISH ORIGIN: 1979

TABLE B-33. GROSS RENT OF RENTER-OCCUPIED HOUSING UNITS BY OCCUPANCY AND UTILIZATION CHARACTERISTICS AND SERVICES AVAILABLE FOR HOUSEHOLDS WITH HEAD OF SPANISH ORIGIN: 1979

TABLE B-34. GROSS RENT OF RENTER-OCCUPIED HOUSING UNITS BY DEFICIENCIES IN SELECTED STRUCTURAL CHARACTERISTICS FOR HOUSEHOLDS WITH HEAD OF SPANISH ORIGIN: 1979

TABLE B-35. GROSS RENT OF RENTER-OCCUPIED HOUSING UNITS BY FAILURES IN PLUMBING FACILITIES AND EQUIPMENT FOR HOUSEHOLDS WITH HEAD OF SPANISH ORIGIN: 1979

TABLE B-36. GROSS RENT OF RENTER-OCCUPIED HOUSING UNITS BY SELECTED NEIGHBORHOOD CHARACTERISTICS FOR HOUSEHOLDS WITH HEAD OF SPANISH ORIGIN: 1979

(TABLES B-25 THROUGH B-36 OMITTED BECAUSE OF INSUFFICIENT NUMBER OF HOUSEHOLDS WITH HEAD OF SPANISH ORIGIN; SEE INTRODUCTION)

TABLE C-1. INCOME OF FAMILIES AND PRIMARY INDIVIDUALS BY OCCUPANCY AND UTILIZATION CHARACTERISTICS AND SERVICES AVAILABLE: 1979

(DATA BASED ON SAMPLE, SEE TEXT. FOR MINIMUM BASE FOR DERIVED FIGURES (PERCENT, MEDIAN, ETC.) AND MEANING OF SYMBOLS, SEE TEXT)

STANDARD METROPOLITAN STATISTICAL AREA OMAHA, NEBR.-IOWA NOT IN CENTRAL CITY	TOTAL	LESS THAN $3,000	$3,000 TO $6,999	$7,000 TO $9,999	$10,000 TO $14,999	$15,000 TO $19,999	$20,000 TO $24,999	$25,000 TO $34,999	$35,000 TO $49,999	$50,000 TO $74,999	$75,000 OR MORE	MEDIAN (DOLLARS)
DURATION OF OCCUPANCY												
OWNER OCCUPIED	58 700	1 300	3 700	2 400	7 200	8 400	10 600	14 500	6 800	2 500	1 200	23000
HOUSEHOLD HEAD LIVED HERE:												
LESS THAN 3 MONTHS	1 900	-	100	-	400	200	400	500	100	100	-	22200
3 MONTHS OR LONGER	56 800	1 300	3 600	2 300	6 800	8 100	10 300	14 000	6 700	2 500	1 200	23000
LAST WINTER	53 600	1 100	3 500	2 300	6 200	7 600	9 600	13 400	6 400	2 300	1 200	23200
RENTER OCCUPIED	23 400	900	3 400	3 300	6 600	3 700	2 900	1 800	400	200	200	13100
HOUSEHOLD HEAD LIVED HERE:												
LESS THAN 3 MONTHS	3 400	300	800	500	900	300	300	-	100	200	-	10600
3 MONTHS OR LONGER	19 900	500	2 600	2 800	5 700	3 400	2 600	1 700	400	100	200	13500
LAST WINTER	16 300	300	2 100	2 200	4 500	2 900	2 300	1 400	300	100	100	13900
BEDROOM PRIVACY												
OWNER OCCUPIED	58 700	1 300	3 700	2 400	7 200	8 400	10 600	14 500	6 800	2 500	1 200	23000
BEDROOMS:												
NONE AND 1	1 500	200	600	200	300	-	-	100	-	-	-	6500
2 OR MORE	57 200	1 100	3 100	2 200	6 900	8 400	10 600	14 400	6 800	2 500	1 200	23300
NONE LACKING PRIVACY	54 700	900	2 800	2 000	6 600	7 600	10 200	14 100	6 700	2 500	1 200	23600
1 OR MORE LACKING PRIVACY[1]	2 500	100	300	200	300	800	400	400	100	-	-	17500
BATHROOM ACCESSED THROUGH BEDROOM[2]	1 800	200	300	100	300	500	200	200	-	-	-	14600
OTHER ROOM ACCESSED THROUGH BEDROOM	1 500	-	200	100	100	400	300	200	100	-	-	18400
NOT REPORTED	-	-	-	-	-	-	-	-	-	-	-	-
RENTER OCCUPIED	23 400	900	3 400	3 300	6 600	3 700	2 900	1 800	400	200	200	13100
BEDROOMS:												
NONE AND 1	8 300	500	1 900	1 300	2 600	1 200	500	200	100	100	-	11100
2 OR MORE	15 100	400	1 600	2 000	4 000	2 500	2 400	1 500	300	200	200	14500
NONE LACKING PRIVACY	14 000	300	1 400	1 900	3 800	2 200	2 300	1 400	300	200	200	14500
1 OR MORE LACKING PRIVACY[1]	1 000	-	200	100	200	300	-	100	-	-	-	...
BATHROOM ACCESSED THROUGH BEDROOM[2]	1 800	200	700	300	200	200	100	-	-	-	-	7000
OTHER ROOM ACCESSED THROUGH BEDROOM	800	-	300	100	200	100	-	100	-	-	-	...
NOT REPORTED	-	-	-	-	-	-	-	-	-	-	-	-
CONDITION OF KITCHEN FACILITIES												
OWNER OCCUPIED	58 700	1 300	3 700	2 400	7 200	8 400	10 600	14 500	6 800	2 500	1 200	23000
WITH COMPLETE KITCHEN FACILITIES	58 700	1 300	3 700	2 400	7 200	8 400	10 600	14 500	6 800	2 500	1 200	23000
ALL IN USABLE CONDITION	58 300	1 200	3 700	2 400	7 100	8 400	10 600	14 400	6 800	2 500	1 200	23000
1 OR MORE NOT USABLE	200	-	-	-	-	-	-	100	-	-	-	...
NOT REPORTED	100	-	-	-	100	-	-	-	-	-	-	...
LACKING COMPLETE KITCHEN FACILITIES	-	-	-	-	-	-	-	-	-	-	-	-
RENTER OCCUPIED	23 400	900	3 400	3 300	6 600	3 700	2 900	1 800	400	200	200	13100
WITH COMPLETE KITCHEN FACILITIES	23 300	800	3 400	3 300	6 600	3 700	2 900	1 800	400	200	200	13200
ALL IN USABLE CONDITION	23 200	800	3 300	3 200	6 600	3 700	2 900	1 700	400	200	200	13200
1 OR MORE NOT USABLE	100	-	-	-	-	-	-	-	-	-	-	...
NOT REPORTED	-	-	-	-	-	-	-	-	-	-	-	-
LACKING COMPLETE KITCHEN FACILITIES	100	-	-	-	-	-	-	-	-	-	-	...
GARBAGE COLLECTION SERVICE												
OWNER OCCUPIED	58 700	1 300	3 700	2 400	7 200	8 400	10 600	14 500	6 800	2 500	1 200	23000
WITH SERVICE	54 300	900	3 500	2 100	6 500	7 900	10 000	13 700	6 400	2 300	1 100	23100
LESS THAN ONCE A WEEK	700	-	100	100	-	100	-	200	100	100	-	...
ONCE A WEEK	50 900	900	3 300	1 800	5 900	7 500	9 700	13 100	5 800	1 900	1 000	23200
TWICE A WEEK OR MORE	2 000	-	100	100	500	100	200	400	400	200	-	24300
DON'T KNOW	700	-	-	200	100	100	100	100	-	-	-	...
NOT REPORTED	-	-	-	-	-	-	-	-	-	-	-	...
NO SERVICE	4 100	300	100	300	700	400	600	800	400	300	100	21600
METHOD OF DISPOSAL:												
INCINERATOR, TRASH CHUTE, OR COMPACTOR	1 200	-	-	-	300	100	200	200	-	100	100	22100
GARBAGE DISPOSAL	100	-	-	-	-	-	-	-	-	-	-	...
OTHER MEANS	2 700	200	100	200	400	300	300	600	400	200	-	21000
NOT REPORTED	100	-	-	-	-	-	-	-	-	-	-	...
DON'T KNOW	-	-	-	-	-	-	-	-	-	-	-	...
NOT REPORTED	200	-	-	-	-	100	-	-	-	-	-	...
RENTER OCCUPIED	23 400	900	3 400	3 300	6 600	3 700	2 900	1 800	400	200	200	13100
WITH SERVICE	21 800	900	3 200	3 100	6 200	3 300	2 700	1 600	400	200	100	13000
LESS THAN ONCE A WEEK	100	-	-	-	-	-	-	-	-	-	-	...
ONCE A WEEK	10 300	500	1 600	1 600	2 800	1 500	1 200	800	200	-	100	12700
TWICE A WEEK OR MORE	8 000	200	1 000	1 000	2 700	1 100	1 200	600	100	100	-	13500
DON'T KNOW	3 200	200	600	400	800	600	300	200	100	100	-	12800
NOT REPORTED	-	-	-	-	-	-	-	-	-	-	-	...
NO SERVICE	1 600	-	200	200	400	400	200	100	-	-	100	14900
METHOD OF DISPOSAL:												
INCINERATOR, TRASH CHUTE, OR COMPACTOR	500	-	-	100	200	100	-	-	-	-	-	...
GARBAGE DISPOSAL	300	-	-	-	-	200	100	-	-	-	-	...
OTHER MEANS	700	-	200	100	100	100	100	100	-	-	-	...
NOT REPORTED	100	-	-	-	100	-	-	-	-	-	-	...
DON'T KNOW	-	-	-	-	-	-	-	-	-	-	-	-
NOT REPORTED	-	-	-	-	-	-	-	-	-	-	-	-

[1]FIGURES MAY NOT ADD TO TOTAL BECAUSE MORE THAN 1 CONDITION MAY BE REPORTED FOR THE SAME HOUSING UNIT.
[2]LIMITED TO HOUSING UNITS WITH ONLY 1 FLUSH TOILET.

TABLE C-1. INCOME OF FAMILIES AND PRIMARY INDIVIDUALS BY OCCUPANCY AND UTILIZATION CHARACTERISTICS AND SERVICES AVAILABLE: 1979--CONTINUED

(DATA BASED ON SAMPLE, SEE TEXT. FOR MINIMUM BASE FOR DERIVED FIGURES (PERCENT, MEDIAN, ETC.) AND MEANING OF SYMBOLS, SEE TEXT)

STANDARD METROPOLITAN STATISTICAL AREA OMAHA, NEBR.-IOWA NOT IN CENTRAL CITY	TOTAL	LESS THAN $3,000	$3,000 TO $6,999	$7,000 TO $9,999	$10,000 TO $14,999	$15,000 TO $19,999	$20,000 TO $24,999	$25,000 TO $34,999	$35,000 TO $49,999	$50,000 TO $74,999	$75,000 OR MORE	MEDIAN (DOLLARS)
EXTERMINATION SERVICE												
OWNER OCCUPIED	58 700	1 300	3 700	2 400	7 200	8 400	10 600	14 500	6 800	2 500	1 200	23000
OCCUPIED 3 MONTHS OR LONGER	56 800	1 300	3 600	2 300	6 800	8 100	10 300	14 000	6 700	2 500	1 200	23000
NO SIGNS OF MICE OR RATS	51 800	1 000	3 300	2 100	6 200	7 500	9 200	12 800	6 200	2 300	1 100	23100
WITH SIGNS OF MICE OR RATS	4 800	200	200	200	600	700	1 000	1 200	500	100	-	22300
WITH SIGNS OF MICE ONLY	4 700	200	200	200	600	700	1 000	1 200	400	100	-	22000
WITH REGULAR EXTERMINATION SERVICE	400	-	-	-	-	100	100	200	-	-	-	***
WITH IRREGULAR EXTERMINATION SERVICE	600	-	100	-	-	100	200	100	100	-	-	***
NO EXTERMINATION SERVICE	3 600	200	200	200	500	500	700	900	300	100	-	21700
NOT REPORTED	-	-	-	-	-	-	-	-	-	-	-	-
WITH SIGNS OF RATS ONLY	-	-	-	-	-	-	-	-	-	-	-	-
WITH REGULAR EXTERMINATION SERVICE	-	-	-	-	-	-	-	-	-	-	-	-
WITH IRREGULAR EXTERMINATION SERVICE	-	-	-	-	-	-	-	-	-	-	-	-
NO EXTERMINATION SERVICE	-	-	-	-	-	-	-	-	-	-	-	-
NOT REPORTED	-	-	-	-	-	-	-	-	-	-	-	-
WITH SIGNS OF MICE AND RATS	-	-	-	-	-	-	-	-	-	-	-	-
WITH REGULAR EXTERMINATION SERVICE	-	-	-	-	-	-	-	-	-	-	-	-
WITH IRREGULAR EXTERMINATION SERVICE	-	-	-	-	-	-	-	-	-	-	-	-
NO EXTERMINATION SERVICE	-	-	-	-	-	-	-	-	-	-	-	-
NOT REPORTED	-	-	-	-	-	-	-	-	-	-	-	-
DON'T KNOW	-	-	-	-	-	-	-	-	-	-	-	-
WITH REGULAR EXTERMINATION SERVICE	-	-	-	-	-	-	-	-	-	-	-	-
WITH IRREGULAR EXTERMINATION SERVICE	-	-	-	-	-	-	-	-	-	-	-	-
NO EXTERMINATION SERVICE	-	-	-	-	-	-	-	-	-	-	-	-
NOT REPORTED	-	-	-	-	-	-	-	-	-	-	-	-
NOT REPORTED	100	-	-	-	-	-	-	-	100	-	-	***
NOT REPORTED	200	-	-	-	-	-	100	-	-	-	-	***
OCCUPIED LESS THAN 3 MONTHS	1 900	-	100	-	400	200	400	500	100	100	-	22200
RENTER OCCUPIED	23 400	900	3 400	3 300	6 600	3 700	2 900	1 800	400	200	200	13100
OCCUPIED 3 MONTHS OR LONGER	19 900	500	2 600	2 800	5 700	3 400	2 600	1 700	400	100	200	13500
NO SIGNS OF MICE OR RATS	18 300	500	2 200	2 500	5 400	3 100	2 500	1 600	400	100	200	13700
WITH SIGNS OF MICE OR RATS	1 600	-	400	300	300	300	100	200	-	-	-	11500
WITH SIGNS OF MICE ONLY	1 500	-	300	300	300	300	100	200	-	-	-	12100
WITH REGULAR EXTERMINATION SERVICE	-	-	-	-	-	-	-	-	-	-	-	***
WITH IRREGULAR EXTERMINATION SERVICE	600	-	200	200	100	100	100	-	-	-	-	***
NO EXTERMINATION SERVICE	700	-	100	-	200	200	-	100	-	-	-	***
NOT REPORTED	200	-	-	100	-	-	-	-	-	-	-	***
WITH SIGNS OF RATS ONLY	-	-	-	-	-	-	-	-	-	-	-	-
WITH REGULAR EXTERMINATION SERVICE	-	-	-	-	-	-	-	-	-	-	-	-
WITH IRREGULAR EXTERMINATION SERVICE	-	-	-	-	-	-	-	-	-	-	-	-
NO EXTERMINATION SERVICE	-	-	-	-	-	-	-	-	-	-	-	-
NOT REPORTED	-	-	-	-	-	-	-	-	-	-	-	-
WITH SIGNS OF MICE AND RATS	100	-	100	-	-	-	-	-	-	-	-	-
WITH REGULAR EXTERMINATION SERVICE	-	-	-	-	-	-	-	-	-	-	-	***
WITH IRREGULAR EXTERMINATION SERVICE	-	-	-	-	-	-	-	-	-	-	-	***
NO EXTERMINATION SERVICE	-	-	-	-	-	-	-	-	-	-	-	***
NOT REPORTED	-	-	-	-	-	-	-	-	-	-	-	-
DON'T KNOW	-	-	-	-	-	-	-	-	-	-	-	-
WITH REGULAR EXTERMINATION SERVICE	-	-	-	-	-	-	-	-	-	-	-	-
WITH IRREGULAR EXTERMINATION SERVICE	-	-	-	-	-	-	-	-	-	-	-	-
NO EXTERMINATION SERVICE	-	-	-	-	-	-	-	-	-	-	-	-
NOT REPORTED	-	-	-	-	-	-	-	-	-	-	-	-
NOT REPORTED	-	-	-	-	-	-	-	-	-	-	-	-
NOT REPORTED	100	-	-	-	-	-	-	-	-	-	-	***
OCCUPIED LESS THAN 3 MONTHS	3 400	300	800	500	900	300	300	-	100	200	-	10600

TABLE C-2. INCOME OF FAMILIES AND PRIMARY INDIVIDUALS BY DEFICIENCIES IN SELECTED STRUCTURAL CHARACTERISTICS: 1979

(DATA BASED ON SAMPLE, SEE TEXT. FOR MINIMUM BASE FOR DERIVED FIGURES (PERCENT, MEDIAN, ETC.) AND MEANING OF SYMBOLS, SEE TEXT)

STANDARD METROPOLITAN STATISTICAL AREA OMAHA, NEBR.-IOWA NOT IN CENTRAL CITY	TOTAL	LESS THAN $3,000	$3,000 TO $6,999	$7,000 TO $9,999	$10,000 TO $14,999	$15,000 TO $19,999	$20,000 TO $24,999	$25,000 TO $34,999	$35,000 TO $49,999	$50,000 TO $74,999	$75,000 OR MORE	MEDIAN (DOLLARS)
2 OR MORE UNITS IN STRUCTURE	15 900	700	2 800	2 300	4 600	2 000	1 700	1 200	300	300	-	12400
COMMON STAIRWAYS												
OWNER OCCUPIED	600	-	200	-	200	-	-	100	-	-	-	***
WITH COMMON STAIRWAYS	200	-	100	-	-	-	-	100	-	-	-	***
NO LOOSE STEPS	200	-	100	-	-	-	-	100	-	-	-	***
RAILINGS NOT LOOSE	200	-	-	-	-	-	-	100	-	-	-	***
RAILINGS LOOSE	-	-	-	-	-	-	-	-	-	-	-	-
NO RAILINGS	-	-	-	-	-	-	-	-	-	-	-	-
NOT REPORTED	-	-	-	-	-	-	-	-	-	-	-	-
LOOSE STEPS	-	-	-	-	-	-	-	-	-	-	-	***
RAILINGS NOT LOOSE	-	-	-	-	-	-	-	-	-	-	-	-
RAILINGS LOOSE	-	-	-	-	-	-	-	-	-	-	-	-
NO RAILINGS	-	-	-	-	-	-	-	-	-	-	-	-
NOT REPORTED	-	-	-	-	-	-	-	-	-	-	-	-
NOT REPORTED	-	-	-	-	-	-	-	-	-	-	-	-
NO COMMON STAIRWAYS	400	-	100	-	200	-	-	-	-	-	-	***
RENTER OCCUPIED	15 300	700	2 600	2 300	4 400	2 000	1 700	1 100	300	200	-	12400
WITH COMMON STAIRWAYS	12 300	600	2 000	1 800	3 500	1 800	1 400	700	200	200	-	12500
NO LOOSE STEPS	10 400	500	1 700	1 600	2 900	1 600	1 200	600	100	200	-	12500
RAILINGS NOT LOOSE	9 400	300	1 400	1 600	2 700	1 600	900	600	100	200	-	12500
RAILINGS LOOSE	500	-	200	-	200	-	-	-	-	-	-	***
NO RAILINGS	200	-	-	-	-	-	-	-	-	-	-	***
NOT REPORTED	300	-	-	-	-	-	200	-	-	-	-	***
LOOSE STEPS	500	-	100	-	100	-	100	100	-	-	-	***
RAILINGS NOT LOOSE	400	-	100	-	100	-	-	-	-	-	-	***
RAILINGS LOOSE	100	-	-	-	-	-	-	-	-	-	-	***
NO RAILINGS	-	-	-	-	-	-	-	-	-	-	-	-
NOT REPORTED	-	-	-	-	-	-	-	-	-	-	-	-
NOT REPORTED	1 500	100	200	100	500	200	100	-	100	-	-	12700
NO COMMON STAIRWAYS	2 900	100	600	500	800	200	400	300	-	-	-	11700

TABLE C-2. INCOME OF FAMILIES AND PRIMARY INDIVIDUALS BY DEFICIENCIES IN SELECTED STRUCTURAL CHARACTERISTICS: 1979--CONTINUED

(DATA BASED ON SAMPLE, SEE TEXT. FOR MINIMUM BASE FOR DERIVED FIGURES (PERCENT, MEDIAN, ETC.) AND MEANING OF SYMBOLS, SEE TEXT)

STANDARD METROPOLITAN STATISTICAL AREA OMAHA, NEBR.-IOWA NOT IN CENTRAL CITY	TOTAL	LESS THAN $3,000	$3,000 TO $6,999	$7,000 TO $9,999	$10,000 TO $14,999	$15,000 TO $19,999	$20,000 TO $24,999	$25,000 TO $34,999	$35,000 TO $49,999	$50,000 TO $74,999	$75,000 OR MORE	MEDIAN (DOLLARS)
2 OR MORE UNITS IN STRUCTURE--CONTINUED												
LIGHT FIXTURES IN PUBLIC HALLS												
OWNER OCCUPIED	600	-	200	-	200	-	-	100	-	-	-	...
WITH PUBLIC HALLS	200	-	100	-	-	-	-	100	-	-	-	...
WITH LIGHT FIXTURES	200	-	100	-	-	-	-	100	-	-	-	...
ALL IN WORKING ORDER	200	-	100	-	-	-	-	100	-	-	-	...
SOME IN WORKING ORDER	-	-	-	-	-	-	-	-	-	-	-	-
NONE IN WORKING ORDER	-	-	-	-	-	-	-	-	-	-	-	-
NOT REPORTED	-	-	-	-	-	-	-	-	-	-	-	-
NO LIGHT FIXTURES	-	-	-	-	-	-	-	-	-	-	-	-
NO PUBLIC HALLS	400	-	100	-	200	-	-	-	-	-	-	...
NOT REPORTED	-	-	-	-	-	-	-	-	-	-	-	-
RENTER OCCUPIED	15 300	700	2 600	2 300	4 400	2 000	1 700	1 100	300	200	-	12400
WITH PUBLIC HALLS	10 600	500	1 800	1 600	2 900	1 500	1 300	700	200	200	-	12500
WITH LIGHT FIXTURES	10 500	500	1 800	1 600	2 900	1 500	1 300	700	200	200	-	12600
ALL IN WORKING ORDER	9 900	500	1 600	1 500	2 800	1 400	1 200	600	200	200	-	12500
SOME IN WORKING ORDER	600	-	100	100	100	200	-	100	-	-	-	...
NONE IN WORKING ORDER	-	-	-	-	-	-	-	-	-	-	-	-
NOT REPORTED	-	-	-	-	-	-	-	-	-	-	-	-
NO LIGHT FIXTURES	-	-	-	-	-	-	-	-	-	-	-	...
NO PUBLIC HALLS	3 200	100	600	600	1 000	300	300	300	-	-	-	11800
NOT REPORTED	1 500	100	200	100	500	200	100	-	100	-	-	12700
STORIES BETWEEN MAIN AND APARTMENT ENTRANCES												
NONE (ON SAME FLOOR)	4 400	200	1 100	700	1 000	400	400	400	100	-	-	10700
1 (UP OR DOWN)	5 800	200	700	700	2 000	800	700	400	100	100	-	13200
2 OR MORE (UP OR DOWN)	3 200	100	600	400	800	400	400	300	-	100	-	13000
NOT REPORTED	2 600	100	400	500	700	400	200	100	100	-	-	11900
1-UNIT STRUCTURES INCLUDING MOBILE HOMES AND TRAILERS	66 100	1 400	4 300	3 400	9 300	10 000	11 800	15 100	6 900	2 500	1 400	22000
ALL OCCUPIED HOUSING UNITS	82 000	2 100	7 100	5 700	13 800	12 100	13 500	16 300	7 300	2 800	1 400	20100
ELECTRIC WIRING												
OWNER OCCUPIED	58 700	1 300	3 700	2 400	7 200	8 400	10 600	14 500	6 800	2 500	1 200	23000
ALL WIRING CONCEALED IN WALLS OR METAL COVERINGS	58 200	1 300	3 600	2 300	7 200	8 300	10 600	14 400	6 800	2 500	1 200	23100
SOME OR ALL WIRING EXPOSED	400	-	100	100	-	100	-	100	-	-	-	...
NOT REPORTED	-	-	-	-	-	-	-	-	-	-	-	-
RENTER OCCUPIED	23 400	900	3 400	3 300	6 600	3 700	2 900	1 800	400	200	200	13100
ALL WIRING CONCEALED IN WALLS OR METAL COVERINGS	23 200	800	3 300	3 200	6 600	3 600	2 900	1 800	400	200	200	13200
SOME OR ALL WIRING EXPOSED	200	-	-	100	-	-	-	-	-	-	-	...
NOT REPORTED	-	-	-	-	-	-	-	-	-	-	-	...
ELECTRIC WALL OUTLETS												
OWNER OCCUPIED	58 700	1 300	3 700	2 400	7 200	8 400	10 600	14 500	6 800	2 500	1 200	23000
WITH WORKING OUTLETS IN EACH ROOM	57 700	1 200	3 500	2 400	7 100	8 100	10 400	14 500	6 800	2 500	1 200	23100
LACKING WORKING OUTLETS IN SOME OR ALL ROOMS	900	100	100	-	100	200	200	-	-	-	-	...
NOT REPORTED	100	-	-	-	-	-	-	-	-	-	-	...
RENTER OCCUPIED	23 400	900	3 400	3 300	6 600	3 700	2 900	1 800	400	200	200	13100
WITH WORKING OUTLETS IN EACH ROOM	22 700	900	3 200	3 300	6 400	3 500	2 900	1 700	400	200	200	13100
LACKING WORKING OUTLETS IN SOME OR ALL ROOMS	600	-	200	-	200	100	-	100	-	-	-	...
NOT REPORTED	-	-	-	-	-	-	-	-	-	-	-	...
BASEMENT												
OWNER OCCUPIED	58 700	1 300	3 700	2 400	7 200	8 400	10 600	14 500	6 800	2 500	1 200	23000
WITH BASEMENT	51 400	1 100	3 000	1 800	6 200	7 200	9 500	13 500	6 100	2 100	1 100	23400
NO SIGNS OF WATER LEAKAGE	44 500	800	2 600	1 600	5 100	6 200	8 400	11 900	5 100	1 800	900	23500
WITH SIGNS OF WATER LEAKAGE	6 600	200	300	200	1 000	900	1 100	1 400	900	300	200	23000
DON'T KNOW	100	-	-	-	-	-	-	-	-	-	-	...
NOT REPORTED	200	-	-	-	-	-	-	-	-	-	-	...
NO BASEMENT	7 200	200	700	600	1 100	1 200	1 100	1 000	800	500	100	19500
RENTER OCCUPIED	23 400	900	3 400	3 300	6 600	3 700	2 900	1 800	400	200	200	13100
WITH BASEMENT	11 300	700	2 000	1 600	2 600	1 600	1 300	1 000	300	-	200	12600
NO SIGNS OF WATER LEAKAGE	8 100	500	1 500	1 100	1 900	1 200	900	800	200	-	200	12900
WITH SIGNS OF WATER LEAKAGE	1 600	-	200	400	300	200	300	200	-	-	-	13800
DON'T KNOW	1 600	200	400	100	400	200	100	100	100	-	-	10400
NOT REPORTED	-	-	-	-	-	-	-	-	-	-	-	-
NO BASEMENT	12 000	200	1 300	1 700	4 000	2 100	1 600	700	100	200	-	13500
ROOF												
OWNER OCCUPIED	58 700	1 300	3 700	2 400	7 200	8 400	10 600	14 500	6 800	2 500	1 200	23000
NO SIGNS OF WATER LEAKAGE	56 100	1 100	3 400	2 300	6 600	8 000	10 300	14 100	6 600	2 500	1 100	23200
WITH SIGNS OF WATER LEAKAGE	2 300	100	200	100	600	400	400	300	200	-	100	17600
DON'T KNOW	200	-	-	-	-	-	-	100	-	-	-	...
NOT REPORTED	100	-	-	-	-	-	-	-	-	-	-	...
RENTER OCCUPIED	23 400	900	3 400	3 300	6 600	3 700	2 900	1 800	400	200	200	13100
NO SIGNS OF WATER LEAKAGE	20 300	700	2 900	3 000	5 600	3 200	2 700	1 600	300	200	200	13200
WITH SIGNS OF WATER LEAKAGE	1 000	-	200	100	300	300	-	100	-	-	-	...
DON'T KNOW	2 000	100	300	200	700	200	200	100	200	100	-	12600
NOT REPORTED	-	-	-	-	-	-	-	-	-	-	-	-

TABLE C-2. INCOME OF FAMILIES AND PRIMARY INDIVIDUALS BY DEFICIENCIES IN SELECTED STRUCTURAL CHARACTERISTICS: 1979--CONTINUED

(DATA BASED ON SAMPLE, SEE TEXT. FOR MINIMUM BASE FOR DERIVED FIGURES (PERCENT, MEDIAN, ETC.) AND MEANING OF SYMBOLS, SEE TEXT)

STANDARD METROPOLITAN STATISTICAL AREA OMAHA, NEBR.-IOWA NOT IN CENTRAL CITY	TOTAL	LESS THAN $3,000	$3,000 TO $6,999	$7,000 TO $9,999	$10,000 TO $14,999	$15,000 TO $19,999	$20,000 TO $24,999	$25,000 TO $34,999	$35,000 TO $49,999	$50,000 TO $74,999	$75,000 OR MORE	MEDIAN (DOLLARS)
ALL OCCUPIED HOUSING UNITS--CONTINUED												
INTERIOR WALLS AND CEILINGS												
OWNER OCCUPIED	58 700	1 300	3 700	2 400	7 200	8 400	10 600	14 500	6 800	2 500	1 200	23000
OPEN CRACKS OR HOLES:												
NO OPEN CRACKS OR HOLES	57 500	1 200	3 500	2 400	7 000	8 200	10 600	14 400	6 500	2 500	1 200	23100
WITH OPEN CRACKS OR HOLES	1 000	-	200	-	200	100	100	100	400	-	-	...
NOT REPORTED	200	-	-	-	-	100	-	-	-	-	-	...
BROKEN PLASTER:												
NO BROKEN PLASTER	57 400	1 100	3 500	2 300	7 200	8 300	10 500	14 300	6 700	2 500	1 200	23100
WITH BROKEN PLASTER	1 200	100	200	100	100	100	200	200	200	-	-	18500
NOT REPORTED	-	-	-	-	-	-	-	-	-	-	-	...
PEELING PAINT:												
NO PEELING PAINT	57 800	1 100	3 600	2 300	7 200	8 300	10 500	14 300	6 800	2 500	1 200	23100
WITH PEELING PAINT	800	100	100	-	100	100	100	200	-	-	-	...
NOT REPORTED	-	-	-	-	-	-	-	-	-	-	-	...
RENTER OCCUPIED	23 400	900	3 400	3 300	6 600	3 700	2 900	1 800	400	200	200	13100
OPEN CRACKS OR HOLES:												
NO OPEN CRACKS OR HOLES	22 300	900	3 000	3 100	6 400	3 500	2 800	1 700	400	200	200	13300
WITH OPEN CRACKS OR HOLES	1 100	-	400	200	200	200	100	-	-	-	-	...
NOT REPORTED	-	-	-	-	-	-	-	-	-	-	-	-
BROKEN PLASTER:												
NO BROKEN PLASTER	22 600	900	3 100	3 200	6 400	3 500	2 900	1 800	400	200	200	13200
WITH BROKEN PLASTER	800	-	300	100	200	200	-	-	-	-	-	...
NOT REPORTED	-	-	-	-	-	-	-	-	-	-	-	-
PEELING PAINT:												
NO PEELING PAINT	22 400	900	3 100	3 100	6 300	3 500	2 900	1 800	400	200	200	13300
WITH PEELING PAINT	1 000	-	300	200	300	200	-	-	-	-	-	...
NOT REPORTED	-	-	-	-	-	-	-	-	-	-	-	-
INTERIOR FLOORS												
OWNER OCCUPIED	58 700	1 300	3 700	2 400	7 200	8 400	10 600	14 500	6 800	2 500	1 200	23000
NO HOLES IN FLOOR	58 400	1 200	3 700	2 400	7 200	8 300	10 600	14 500	6 800	2 500	1 200	23100
WITH HOLES IN FLOOR	100	-	-	-	-	-	-	-	-	-	-	...
NOT REPORTED	200	-	-	-	-	100	-	-	-	-	-	...
RENTER OCCUPIED	23 400	900	3 400	3 300	6 600	3 700	2 900	1 800	400	200	200	13100
NO HOLES IN FLOOR	23 100	800	3 300	3 300	6 500	3 700	2 900	1 800	400	200	200	13200
WITH HOLES IN FLOOR	300	-	100	-	100	-	-	-	-	-	-	...
NOT REPORTED	-	-	-	-	-	-	-	-	-	-	-	...
SELECTED STRUCTURAL DEFICIENCIES AND WISH TO MOVE												
OWNER OCCUPIED	58 700	1 300	3 700	2 400	7 200	8 400	10 600	14 500	6 800	2 500	1 200	23000
WITH STRUCTURAL DEFICIENCIES	9 700	300	800	300	1 700	1 400	1 500	1 800	1 400	300	200	21300
HOUSEHOLD WOULD LIKE TO MOVE[1]	100	-	-	-	-	-	-	-	-	-	-	...
UNITS WITH SIGNS OF BASEMENT WATER LEAKAGE	-	-	-	-	-	-	-	-	-	-	-	...
UNITS WITH SIGNS OF ROOF WATER LEAKAGE	-	-	-	-	-	-	-	-	-	-	-	...
UNITS WITH OPEN CRACKS OR HOLES IN INTERIOR WALLS AND CEILINGS	-	-	-	-	-	-	-	-	-	-	-	-
UNITS WITH HOLES IN FLOOR	-	-	-	-	-	-	-	-	-	-	-	-
UNITS WITH BROKEN PLASTER ON INTERIOR WALLS AND CEILINGS	-	-	-	-	-	-	-	-	-	-	-	-
UNITS WITH PEELING PAINT ON INTERIOR WALLS AND CEILINGS	-	-	-	-	-	-	-	-	-	-	-	-
UNITS WITH 3 OR MORE STRUCTURAL DEFICIENCIES	-	-	-	-	-	-	-	-	-	-	-	-
HOUSEHOLD WOULD NOT LIKE TO MOVE	7 300	200	700	200	1 200	1 000	1 300	1 300	1 100	200	100	21600
NOT REPORTED	2 300	100	100	-	500	400	200	500	300	-	100	19700
NO STRUCTURAL DEFICIENCIES	48 900	900	2 900	2 100	5 500	7 000	9 100	12 700	5 400	2 300	1 000	23300
NOT REPORTED	-	-	-	-	-	-	-	-	-	-	-	...
RENTER OCCUPIED	23 400	900	3 400	3 300	6 600	3 700	2 900	1 800	400	200	200	13100
WITH STRUCTURAL DEFICIENCIES	3 700	-	600	800	1 000	700	400	300	-	-	-	12600
HOUSEHOLD WOULD LIKE TO MOVE[1]	300	-	-	100	100	-	-	-	-	-	-	...
UNITS WITH SIGNS OF BASEMENT WATER LEAKAGE	-	-	-	-	-	-	-	-	-	-	-	...
UNITS WITH SIGNS OF ROOF WATER LEAKAGE	-	-	-	-	-	-	-	-	-	-	-	...
UNITS WITH OPEN CRACKS OR HOLES IN INTERIOR WALLS AND CEILINGS	-	-	-	-	-	-	-	-	-	-	-	-
UNITS WITH HOLES IN FLOOR	-	-	-	-	-	-	-	-	-	-	-	-
UNITS WITH BROKEN PLASTER ON INTERIOR WALLS AND CEILINGS	-	-	-	-	-	-	-	-	-	-	-	...
UNITS WITH PEELING PAINT ON INTERIOR WALLS AND CEILINGS	-	-	-	-	-	-	-	-	-	-	-	-
UNITS WITH 3 OR MORE STRUCTURAL DEFICIENCIES	200	-	-	100	100	-	-	-	-	-	-	-
HOUSEHOLD WOULD NOT LIKE TO MOVE	2 900	-	400	700	700	600	300	200	-	-	-	...
NOT REPORTED	500	-	200	-	200	100	-	-	-	-	-	12900
NO STRUCTURAL DEFICIENCIES	19 700	800	2 800	2 500	5 700	3 000	2 500	1 400	400	200	200	13200
NOT REPORTED	-	-	-	-	-	-	-	-	-	-	-	-
OVERALL OPINION OF STRUCTURE												
OWNER OCCUPIED	58 700	1 300	3 700	2 400	7 200	8 400	10 600	14 500	6 800	2 500	1 200	23000
EXCELLENT	30 300	200	1 500	1 000	2 900	3 900	5 000	9 000	4 000	1 700	1 000	25600
GOOD	25 100	800	1 800	1 200	3 800	3 900	4 800	5 100	2 700	800	200	21100
FAIR	2 800	-	400	200	500	400	800	300	100	-	-	17700
POOR	300	-	-	-	-	100	-	100	-	-	-	...
NOT REPORTED	200	100	-	-	-	-	-	-	-	-	-	...
RENTER OCCUPIED	23 400	900	3 400	3 300	6 600	3 700	2 900	1 800	400	200	200	13100
EXCELLENT	6 700	400	800	700	2 100	1 000	700	700	100	100	-	13400
GOOD	11 800	200	1 700	1 700	3 200	1 900	1 800	800	100	100	100	13400
FAIR	4 000	200	700	700	1 100	600	400	100	200	-	-	11900
POOR	800	-	-	200	200	100	-	100	-	-	100	...
NOT REPORTED	100	-	-	-	-	-	-	-	-	-	-	...

[1]FIGURES WILL NOT ADD TO TOTAL BECAUSE MORE THAN 1 STRUCTURAL DEFICIENCY WAS REPORTED FOR THE SAME HOUSING UNIT.

TABLE C-3. INCOME OF FAMILIES AND PRIMARY INDIVIDUALS BY FAILURES IN PLUMBING FACILITIES AND EQUIPMENT: 1979

(DATA BASED ON SAMPLE, SEE TEXT. FOR MINIMUM BASE FOR DERIVED FIGURES (PERCENT, MEDIAN, ETC.) AND MEANING OF SYMBOLS, SEE TEXT)

STANDARD METROPOLITAN STATISTICAL AREA OMAHA, NEBR.-IOWA NOT IN CENTRAL CITY	TOTAL	LESS THAN $3,000	$3,000 TO $6,999	$7,000 TO $9,999	$10,000 TO $14,999	$15,000 TO $19,999	$20,000 TO $24,999	$25,000 TO $34,999	$35,000 TO $49,999	$50,000 TO $74,999	$75,000 OR MORE	MEDIAN (DOLLARS)
UNITS OCCUPIED 3 MONTHS OR LONGER	76 700	1 800	6 200	5 100	12 500	11 500	12 900	15 700	7 000	2 500	1 300	20500
WATER SUPPLY BREAKDOWNS												
OWNER OCCUPIED	56 800	1 300	3 600	2 300	6 800	8 100	10 300	14 000	6 700	2 500	1 200	23000
WITH PIPED WATER INSIDE STRUCTURE	56 800	1 300	3 600	2 300	6 800	8 100	10 300	14 000	6 700	2 500	1 200	23000
NO WATER SUPPLY BREAKDOWNS	54 700	1 100	3 400	2 200	6 500	7 900	10 000	13 600	6 500	2 400	1 200	23100
WITH WATER SUPPLY BREAKDOWNS[1]	1 700	100	200	100	300	200	200	400	200	100	-	18800
1 TIME	1 200	-	100	100	300	100	100	200	200	100	-	17500
2 TIMES	300	-	-	-	-	100	-	200	-	-	-	...
3 TIMES OR MORE	200	-	-	-	-	-	-	-	-	-	-	...
NOT REPORTED	-	-	-	-	-	-	-	-	-	-	-	...
DON'T KNOW	-	-	-	-	-	-	-	-	-	-	-	-
NOT REPORTED	400	-	-	-	-	-	100	100	-	-	-	...
REASON FOR WATER SUPPLY BREAKDOWN:												
PROBLEMS INSIDE BUILDING	200	-	100	-	-	-	-	-	-	100	-	...
PROBLEMS OUTSIDE BUILDING	1 400	100	100	100	300	200	100	400	200	-	-	18000
NOT REPORTED	-	-	-	-	-	-	-	-	-	-	-	...
NO PIPED WATER INSIDE STRUCTURE	-	-	-	-	-	-	-	-	-	-	-	-
RENTER OCCUPIED	19 900	500	2 600	2 800	5 700	3 400	2 600	1 700	400	100	200	13500
WITH PIPED WATER INSIDE STRUCTURE	19 900	500	2 600	2 800	5 700	3 400	2 600	1 700	400	100	200	13500
NO WATER SUPPLY BREAKDOWNS	19 000	500	2 500	2 700	5 300	3 200	2 600	1 700	300	100	200	13600
WITH WATER SUPPLY BREAKDOWNS[1]	600	100	-	-	200	100	-	-	-	-	-	...
1 TIME	400	-	-	-	100	-	-	-	-	-	-	...
2 TIMES	200	-	-	-	100	-	-	-	-	-	-	...
3 TIMES OR MORE	-	-	-	-	-	-	-	-	-	-	-	...
NOT REPORTED	-	-	-	-	-	-	-	-	-	-	-	-
DON'T KNOW	-	-	-	-	-	-	-	-	-	-	-	...
NOT REPORTED	300	-	-	-	200	-	-	-	100	-	-	...
REASON FOR WATER SUPPLY BREAKDOWN:												
PROBLEMS INSIDE BUILDING	200	-	-	-	100	-	-	-	-	-	-	...
PROBLEMS OUTSIDE BUILDING	300	-	-	-	100	100	-	-	-	-	-	...
NOT REPORTED	-	-	-	-	-	-	-	-	-	-	-	...
NO PIPED WATER INSIDE STRUCTURE	-	-	-	-	-	-	-	-	-	-	-	-
SEWAGE DISPOSAL BREAKDOWNS												
OWNER OCCUPIED	56 800	1 300	3 600	2 300	6 800	8 100	10 300	14 000	6 700	2 500	1 200	23000
WITH PUBLIC SEWER	46 900	800	3 000	1 900	5 900	7 100	8 900	11 600	5 100	1 700	700	22600
NO SEWAGE DISPOSAL BREAKDOWNS	46 000	800	2 900	1 900	5 900	7 000	8 700	11 400	4 900	1 700	700	22600
WITH SEWAGE DISPOSAL BREAKDOWNS[1]	400	-	-	-	-	100	100	-	200	-	-	...
1 TIME	200	-	-	-	-	100	-	-	100	-	-	...
2 TIMES	100	-	-	-	-	-	-	-	-	-	-	...
3 TIMES OR MORE	100	-	-	-	-	-	-	-	-	-	-	...
NOT REPORTED	-	-	-	-	-	-	-	-	-	-	-	-
DON'T KNOW	-	-	-	-	-	-	-	-	-	-	-	-
NOT REPORTED	400	-	-	-	-	-	100	200	-	-	-	...
WITH SEPTIC TANK OR CESSPOOL	9 900	400	600	400	900	1 000	1 300	2 400	1 600	800	400	26000
NO SEWAGE DISPOSAL BREAKDOWNS	9 400	400	600	400	800	1 000	1 200	2 300	1 500	700	400	25800
WITH SEWAGE DISPOSAL BREAKDOWNS[1]	400	-	-	-	-	-	100	100	100	-	-	...
1 TIME	400	-	-	-	-	-	100	100	100	-	-	...
2 TIMES	-	-	-	-	-	-	-	-	-	-	-	...
3 TIMES OR MORE	-	-	-	-	-	-	-	-	-	-	-	-
NOT REPORTED	-	-	-	-	-	-	-	-	-	-	-	-
DON'T KNOW	-	-	-	-	-	-	-	-	-	-	-	-
NOT REPORTED	100	-	-	-	-	-	-	-	-	-	-	...
WITH CHEMICAL TOILET, PRIVY, OR OTHER MEANS	-	-	-	-	-	-	-	-	-	-	-	...
RENTER OCCUPIED	19 900	500	2 600	2 800	5 700	3 400	2 600	1 700	400	100	200	13500
WITH PUBLIC SEWER	18 300	500	2 400	2 400	5 400	3 200	2 500	1 500	300	100	-	13600
NO SEWAGE DISPOSAL BREAKDOWNS	17 800	500	2 300	2 400	5 300	3 100	2 400	1 400	300	100	-	13500
WITH SEWAGE DISPOSAL BREAKDOWNS[1]	300	-	-	-	100	-	100	-	-	-	-	...
1 TIME	200	-	-	-	100	-	100	-	-	-	-	...
2 TIMES	-	-	-	-	-	-	-	-	-	-	-	...
3 TIMES OR MORE	-	-	-	-	-	-	-	-	-	-	-	-
NOT REPORTED	-	-	-	-	-	-	-	-	-	-	-	...
DON'T KNOW	-	-	-	-	-	-	-	-	-	-	-	-
NOT REPORTED	200	-	-	-	-	-	-	-	-	-	-	...
WITH SEPTIC TANK OR CESSPOOL	1 700	-	200	400	300	200	100	200	100	-	100	13400
NO SEWAGE DISPOSAL BREAKDOWNS	1 600	-	200	400	300	200	100	200	100	-	100	13500
WITH SEWAGE DISPOSAL BREAKDOWNS[1]	-	-	-	-	-	-	-	-	-	-	-	...
1 TIME	-	-	-	-	-	-	-	-	-	-	-	...
2 TIMES	-	-	-	-	-	-	-	-	-	-	-	-
3 TIMES OR MORE	-	-	-	-	-	-	-	-	-	-	-	-
NOT REPORTED	-	-	-	-	-	-	-	-	-	-	-	-
DON'T KNOW	-	-	-	-	-	-	-	-	-	-	-	-
NOT REPORTED	-	-	-	-	-	-	-	-	-	-	-	-
WITH CHEMICAL TOILET, PRIVY, OR OTHER MEANS	-	-	-	-	-	-	-	-	-	-	-	-
FLUSH TOILET BREAKDOWNS												
OWNER OCCUPIED	56 800	1 300	3 600	2 300	6 800	8 100	10 300	14 000	6 700	2 500	1 200	23000
WITH ALL PLUMBING FACILITIES	56 700	1 200	3 600	2 300	6 800	8 100	10 300	14 000	6 700	2 500	1 200	23000
WITH ONLY 1 FLUSH TOILET	23 300	700	2 800	1 800	4 500	4 800	3 900	3 400	1 000	300	100	16900
NO BREAKDOWNS IN FLUSH TOILET	22 500	700	2 700	1 700	4 400	4 500	3 800	3 200	1 000	300	100	16900
WITH BREAKDOWNS IN FLUSH TOILET[1]	600	-	100	-	100	200	-	-	-	-	-	...
1 TIME	400	-	-	-	100	200	-	-	-	-	-	...
2 TIMES	100	-	-	-	-	-	-	-	-	-	-	...
3 TIMES	-	-	-	-	-	-	-	-	-	-	-	...
4 TIMES OR MORE	-	-	-	-	-	-	-	-	-	-	-	-
NOT REPORTED	-	-	-	-	-	-	-	-	-	-	-	-
NOT REPORTED	300	-	-	-	-	-	-	100	-	-	-	...
REASON FOR FLUSH TOILET BREAKDOWN:												
PROBLEMS INSIDE BUILDING	200	-	-	-	-	100	-	-	-	-	-	...
PROBLEMS OUTSIDE BUILDING	300	-	-	-	100	100	-	-	-	-	-	...
NOT REPORTED	-	-	-	-	-	-	-	-	-	-	-	-
WITH 2 OR MORE FLUSH TOILETS	33 300	500	800	600	2 300	3 400	6 400	10 600	5 700	2 100	1 000	27600
LACKING SOME OR ALL PLUMBING FACILITIES	100	-	-	-	-	-	-	-	-	-	-	...

[1]LIMITED TO BREAKDOWNS LASTING 6 CONSECUTIVE HOURS OR LONGER.

TABLE C-3. INCOME OF FAMILIES AND PRIMARY INDIVIDUALS BY FAILURES IN PLUMBING FACILITIES AND EQUIPMENT: 1979--CONTINUED

(DATA BASED ON SAMPLE, SEE TEXT. FOR MINIMUM BASE FOR DERIVED FIGURES (PERCENT, MEDIAN, ETC.) AND MEANING OF SYMBOLS, SEE TEXT)

STANDARD METROPOLITAN STATISTICAL AREA OMAHA, NEBR.-IOWA NOT IN CENTRAL CITY	TOTAL	LESS THAN $3,000	$3,000 TO $6,999	$7,000 TO $9,999	$10,000 TO $14,999	$15,000 TO $19,999	$20,000 TO $24,999	$25,000 TO $34,999	$35,000 TO $49,999	$50,000 TO $74,999	$75,000 OR MORE	MEDIAN (DOLLARS)
UNITS OCCUPIED 3 MONTHS OR LONGER--CON.												
FLUSH TOILET BREAKDOWNS--CON.												
RENTER OCCUPIED	19 900	500	2 600	2 800	5 700	3 400	2 600	1 700	400	100	200	13500
WITH ALL PLUMBING FACILITIES	19 900	500	2 600	2 800	5 700	3 400	2 600	1 700	400	100	200	13500
WITH ONLY 1 FLUSH TOILET	14 900	400	2 300	2 500	4 600	2 700	1 300	600	200	100	100	12900
NO BREAKDOWNS IN FLUSH TOILET	14 300	400	2 300	2 400	4 400	2 600	1 200	600	200	100	100	12400
WITH BREAKDOWNS IN FLUSH TOILET[1]	400	-	-	100	100	100	100	-	-	-	-	...
1 TIME	300	-	-	-	100	-	100	-	-	-	-	...
2 TIMES	100	-	-	-	-	-	-	-	-	-	-	...
3 TIMES	-	-	-	-	-	-	-	-	-	-	-	...
4 TIMES OR MORE	-	-	-	-	-	-	-	-	-	-	-	-
NOT REPORTED	-	-	-	-	-	-	-	-	-	-	-	...
NOT REPORTED	100	-	-	-	-	-	-	-	-	-	-	-
REASON FOR FLUSH TOILET BREAKDOWN:												
PROBLEMS INSIDE BUILDING	400	-	-	100	100	-	100	-	-	-	-	...
PROBLEMS OUTSIDE BUILDING	-	-	-	-	-	-	-	-	-	-	-	...
NOT REPORTED	-	-	-	-	-	-	-	-	-	-	-	-
WITH 2 OR MORE FLUSH TOILETS	5 000	100	300	300	1 100	600	1 300	1 100	200	-	-	20300
LACKING SOME OR ALL PLUMBING FACILITIES	-	-	-	-	-	-	-	-	-	-	-	...
ELECTRIC FUSES AND CIRCUIT BREAKERS												
OWNER OCCUPIED	56 800	1 300	3 600	2 300	6 800	8 100	10 300	14 000	6 700	2 500	1 200	23000
NO BLOWN FUSES OR TRIPPED BREAKER SWITCHES	50 200	1 200	3 500	2 100	6 000	6 900	9 100	12 400	5 800	2 000	1 000	22900
WITH BLOWN FUSES OR TRIPPED BREAKER SWITCHES[2]	6 300	-	100	200	800	1 200	1 100	1 500	900	500	100	24000
1 TIME	4 400	-	-	200	700	800	800	1 000	600	300	-	23300
2 TIMES	1 100	-	-	-	100	200	200	200	200	100	-	...
3 TIMES OR MORE	700	-	-	-	-	100	-	300	100	-	100	...
NOT REPORTED	200	-	-	-	-	100	-	-	-	-	-	...
DON'T KNOW	-	-	-	-	-	-	-	-	-	-	-	...
NOT REPORTED	200	-	-	-	-	-	100	100	-	-	-	...
RENTER OCCUPIED	19 900	500	2 500	2 800	5 700	3 400	2 600	1 700	400	100	200	13500
NO BLOWN FUSES OR TRIPPED BREAKER SWITCHES	17 500	500	2 400	2 400	5 000	2 800	2 400	1 500	300	100	100	13500
WITH BLOWN FUSES OR TRIPPED BREAKER SWITCHES[2]	2 500	-	200	400	700	600	200	200	-	-	-	14000
1 TIME	1 400	-	200	200	400	300	200	100	-	-	-	13500
2 TIMES	200	-	-	-	-	100	-	-	-	-	-	...
3 TIMES OR MORE	800	-	-	200	300	200	-	-	-	-	-	...
NOT REPORTED	-	-	-	-	-	-	-	-	-	-	-	...
DON'T KNOW	-	-	-	-	-	-	-	-	-	-	-	...
NOT REPORTED	-	-	-	-	-	-	-	-	-	-	-	-
UNITS OCCUPIED LAST WINTER	69 900	1 400	5 700	4 600	10 600	10 500	11 900	14 800	6 700	2 500	1 300	20900
HEATING EQUIPMENT BREAKDOWNS												
OWNER OCCUPIED	53 600	1 100	3 500	2 300	6 200	7 600	9 600	13 400	6 400	2 300	1 200	23200
WITH HEATING EQUIPMENT	53 600	1 100	3 500	2 300	6 200	7 600	9 600	13 400	6 400	2 300	1 200	23200
NO HEATING EQUIPMENT BREAKDOWNS	50 000	1 100	3 300	2 100	5 800	7 100	9 100	12 700	5 800	1 900	1 100	23100
WITH HEATING EQUIPMENT BREAKDOWNS[1]	3 400	-	200	200	300	500	500	600	600	400	-	24100
1 TIME	2 700	-	200	200	300	400	400	600	400	200	-	22700
2 TIMES	200	-	-	-	-	100	-	-	-	-	-	...
3 TIMES	200	-	-	-	-	-	-	-	200	-	-	...
4 TIMES OR MORE	200	-	-	-	-	-	-	-	-	200	-	...
NOT REPORTED	-	-	-	-	-	-	-	-	-	-	-	...
NOT REPORTED	200	-	-	-	-	-	-	-	-	-	-	...
NO HEATING EQUIPMENT	-	-	-	-	-	-	-	-	-	-	-	...
RENTER OCCUPIED	16 300	300	2 100	2 200	4 500	2 900	2 300	1 400	300	100	100	13900
WITH HEATING EQUIPMENT	16 300	300	2 100	2 200	4 500	2 900	2 300	1 400	300	100	100	13900
NO HEATING EQUIPMENT BREAKDOWNS	15 200	300	2 100	1 900	4 300	2 500	2 300	1 400	300	100	100	13900
WITH HEATING EQUIPMENT BREAKDOWNS[1]	900	-	-	200	100	300	100	100	-	-	-	...
1 TIME	500	-	-	100	100	100	100	-	-	-	-	...
2 TIMES	200	-	-	100	-	-	-	-	-	-	-	...
3 TIMES	100	-	-	-	-	100	-	-	-	-	-	...
4 TIMES OR MORE	100	-	-	-	-	100	-	-	-	-	-	...
NOT REPORTED	-	-	-	-	-	-	-	-	-	-	-	...
NOT REPORTED	200	-	-	100	-	-	-	-	-	-	-	-
NO HEATING EQUIPMENT	-	-	-	-	-	-	-	-	-	-	-	-
INSUFFICIENT HEAT												
CLOSURE OF ROOMS:												
OWNER OCCUPIED	53 600	1 100	3 500	2 300	6 200	7 600	9 600	13 400	6 400	2 300	1 200	23200
WITH HEATING EQUIPMENT	53 600	1 100	3 500	2 300	6 200	7 600	9 600	13 400	6 400	2 300	1 200	23200
NO ROOMS CLOSED	51 000	900	3 400	2 000	5 900	7 300	9 100	12 800	6 200	2 300	1 100	23300
CLOSED CERTAIN ROOMS	2 500	200	200	300	300	300	400	500	200	-	-	16500
LIVING ROOM ONLY	200	-	-	-	-	-	-	-	-	-	-	...
DINING ROOM ONLY	-	-	-	-	-	-	-	-	-	-	-	...
1 OR MORE BEDROOMS ONLY	1 500	200	100	200	100	200	200	400	100	-	-	18100
OTHER ROOMS OR COMBINATION OF ROOMS	600	-	-	100	100	100	100	-	-	-	-	...
NOT REPORTED	200	-	-	-	100	-	100	-	-	-	-	...
NOT REPORTED	200	-	-	-	-	-	-	100	-	-	-	...
NO HEATING EQUIPMENT	-	-	-	-	-	-	-	-	-	-	-	-
RENTER OCCUPIED	16 300	300	2 100	2 200	4 500	2 900	2 300	1 400	300	100	100	13900
WITH HEATING EQUIPMENT	16 300	300	2 100	2 200	4 500	2 900	2 300	1 400	300	100	100	13900
NO ROOMS CLOSED	15 500	300	2 100	2 000	4 200	2 800	2 300	1 400	300	100	100	14000
CLOSED CERTAIN ROOMS	600	-	-	100	200	100	100	-	-	-	-	...
LIVING ROOM ONLY	-	-	-	-	-	-	-	-	-	-	-	...
DINING ROOM ONLY	-	-	-	-	-	-	-	-	-	-	-	...
1 OR MORE BEDROOMS ONLY	400	-	-	-	100	-	100	-	-	-	-	-
OTHER ROOMS OR COMBINATION OF ROOMS	200	-	-	-	100	-	-	-	-	-	-	...
NOT REPORTED	-	-	-	-	-	-	-	-	-	-	-	...
NOT REPORTED	200	-	-	100	-	-	-	-	-	-	-	-
NO HEATING EQUIPMENT	-	-	-	-	-	-	-	-	-	-	-	...

[1]LIMITED TO BREAKDOWNS LASTING 6 CONSECUTIVE HOURS OR LONGER.
[2]MUST HAVE OCCURRED DURING THE LAST 3 MONTHS.

TABLE C-3. INCOME OF FAMILIES AND PRIMARY INDIVIDUALS BY FAILURES IN PLUMBING FACILITIES AND EQUIPMENT: 1979--CONTINUED

(DATA BASED ON SAMPLE, SEE TEXT. FOR MINIMUM BASE FOR DERIVED FIGURES (PERCENT, MEDIAN, ETC.) AND MEANING OF SYMBOLS, SEE TEXT)

STANDARD METROPOLITAN STATISTICAL AREA OMAHA, NEBR.-IOWA NOT IN CENTRAL CITY	TOTAL	LESS THAN $3,000	$3,000 TO $6,999	$7,000 TO $9,999	$10,000 TO $14,999	$15,000 TO $19,999	$20,000 TO $24,999	$25,000 TO $34,999	$35,000 TO $49,999	$50,000 TO $74,999	$75,000 OR MORE	MEDIAN (DOLLARS)
UNITS OCCUPIED LAST WINTER--CONTINUED												
INSUFFICIENT HEAT--CONTINUED												
ADDITIONAL HEAT SOURCE:												
OWNER OCCUPIED	53 600	1 100	3 500	2 300	6 200	7 600	9 600	13 400	6 400	2 300	1 200	23200
WITH SPECIFIED HEATING EQUIPMENT[1]	53 500	1 100	3 500	2 300	6 200	7 500	9 500	13 400	6 400	2 300	1 200	23200
NO ADDITIONAL HEAT SOURCE USED	49 300	1 000	3 300	2 200	5 700	6 600	8 900	12 600	5 700	2 100	1 100	23300
USED KITCHEN STOVE, FIREPLACE, OR PORTABLE HEATER	3 900	100	200	100	500	900	600	700	700	100	-	21400
NOT REPORTED	300	-	-	-	-	-	100	-	-	100	-	***
LACKING SPECIFIED HEATING EQUIPMENT OR NONE	100	-	-	-	-	100	-	-	-	-	-	***
RENTER OCCUPIED	16 300	300	2 100	2 200	4 500	2 900	2 300	1 400	300	100	100	13900
WITH SPECIFIED HEATING EQUIPMENT[1]	16 200	300	2 000	2 200	4 500	2 900	2 300	1 400	300	100	100	14000
NO ADDITIONAL HEAT SOURCE USED	15 100	300	1 800	1 900	4 300	2 600	2 300	1 400	300	100	100	14100
USED KITCHEN STOVE, FIREPLACE, OR PORTABLE HEATER	900	-	200	200	100	300	100	-	-	-	-	***
NOT REPORTED	200	-	-	100	-	-	-	-	-	-	-	***
LACKING SPECIFIED HEATING EQUIPMENT OR NONE	100	-	100	-	-	-	-	-	-	-	-	***
ROOMS LACKING SPECIFIED HEAT SOURCE:												
OWNER OCCUPIED	53 600	1 100	3 500	2 300	6 200	7 600	9 600	13 400	6 400	2 300	1 200	23200
WITH SPECIFIED HEATING EQUIPMENT[1]	53 500	1 100	3 500	2 300	6 200	7 500	9 500	13 400	6 400	2 300	1 200	23200
NO ROOMS LACKING AIR DUCTS, REGISTERS, RADIATORS, OR HEATERS	49 300	800	2 900	2 000	5 700	6 900	8 800	12 800	6 100	2 300	1 100	23600
ROOMS LACKING AIR DUCTS, REGISTERS, RADIATORS, OR HEATERS	3 700	300	600	300	400	600	600	500	300	-	-	17000
1 ROOM	1 600	100	200	100	200	200	300	300	100	-	-	18600
2 ROOMS	900	100	100	-	100	300	100	100	100	-	-	***
3 ROOMS OR MORE	1 200	100	300	200	100	100	200	100	100	-	-	13900
NOT REPORTED	500	100	-	-	-	-	100	-	-	100	-	***
LACKING SPECIFIED HEATING EQUIPMENT OR NONE	100	-	-	-	-	100	-	-	-	-	-	***
RENTER OCCUPIED	16 300	300	2 100	2 200	4 500	2 900	2 300	1 400	300	100	100	13900
WITH SPECIFIED HEATING EQUIPMENT[1]	16 200	300	2 000	2 200	4 500	2 900	2 300	1 400	300	100	100	14000
NO ROOMS LACKING AIR DUCTS, REGISTERS, RADIATORS, OR HEATERS	14 200	200	1 700	1 800	4 000	2 500	2 200	1 300	300	100	-	14300
ROOMS LACKING AIR DUCTS, REGISTERS, RADIATORS, OR HEATERS	1 700	100	300	400	400	300	-	100	-	-	100	10700
1 ROOM	800	100	200	200	200	200	-	-	-	-	-	***
2 ROOMS	500	-	100	200	-	-	-	-	-	-	-	***
3 ROOMS OR MORE	500	-	-	-	200	100	-	100	-	-	-	***
NOT REPORTED	200	-	-	-	100	-	100	-	-	-	-	***
LACKING SPECIFIED HEATING EQUIPMENT OR NONE	100	-	100	-	-	-	-	-	-	-	-	***

[1]EXCLUDES ROOM HEATERS WITHOUT FLUE OR VENT, FIREPLACES, STOVES, AND PORTABLE HEATERS.

TABLE C-4. INCOME OF FAMILIES AND PRIMARY INDIVIDUALS BY SELECTED NEIGHBORHOOD CHARACTERISTICS: 1979

(DATA BASED ON SAMPLE, SEE TEXT. FOR MINIMUM BASE FOR DERIVED FIGURES (PERCENT, MEDIAN, ETC.) AND MEANING OF SYMBOLS, SEE TEXT)

STANDARD METROPOLITAN STATISTICAL AREA OMAHA, NEBR.-IOWA NOT IN CENTRAL CITY	TOTAL	LESS THAN $3,000	$3,000 TO $6,999	$7,000 TO $9,999	$10,000 TO $14,999	$15,000 TO $19,999	$20,000 TO $24,999	$25,000 TO $34,999	$35,000 TO $49,999	$50,000 TO $74,999	$75,000 OR MORE	MEDIAN (DOLLARS)
NEIGHBORHOOD CONDITIONS												
OWNER OCCUPIED	58 700	1 300	3 700	2 400	7 200	8 400	10 600	14 500	6 800	2 500	1 200	23000
NO STREET OR HIGHWAY NOISE	44 500	1 000	2 500	1 900	5 200	6 300	8 100	11 300	5 200	2 100	900	23400
WITH STREET OR HIGHWAY NOISE	14 100	200	1 200	500	2 000	2 100	2 500	3 200	1 600	400	300	21900
DOES NOT BOTHER	5 700	-	600	200	1 000	800	1 100	1 400	500	100	100	21500
BOTHERS A LITTLE	5 700	100	400	200	600	800	1 000	1 400	800	200	100	23500
BOTHERS VERY MUCH	2 100	100	200	100	400	400	300	400	200	-	100	18700
BOTHERS SO MUCH WOULD LIKE TO MOVE	300	-	-	-	100	-	100	-	-	-	-	***
NOT REPORTED	100	-	-	-	-	-	-	-	-	-	-	***
NOT REPORTED	100	100	-	-	-	-	-	-	-	-	-	***
NO AIRPLANE TRAFFIC NOISE	33 500	700	2 100	1 400	3 800	4 200	6 100	8 400	4 200	1 900	700	23700
WITH AIRPLANE TRAFFIC NOISE	25 000	500	1 600	900	3 400	4 200	4 500	6 100	2 600	600	500	22100
DOES NOT BOTHER	13 500	300	1 100	600	1 600	2 300	1 900	3 100	1 700	400	400	22200
BOTHERS A LITTLE	8 300	100	300	200	1 300	1 500	1 700	2 400	700	200	-	22300
BOTHERS VERY MUCH	3 000	100	200	100	600	400	700	600	200	-	-	21100
BOTHERS SO MUCH WOULD LIKE TO MOVE	200	-	-	-	-	-	100	-	-	-	-	***
NOT REPORTED	100	-	-	-	-	-	100	-	-	-	-	***
NOT REPORTED	100	100	-	-	-	-	-	-	-	-	-	***
NO HEAVY TRAFFIC	46 600	900	2 500	1 700	5 200	6 600	9 100	11 700	5 600	2 300	1 000	23500
WITH HEAVY TRAFFIC	12 000	300	1 200	600	2 000	1 800	1 500	2 800	1 200	300	200	20300
DOES NOT BOTHER	5 500	100	600	400	800	700	800	1 600	300	100	100	20400
BOTHERS A LITTLE	3 800	100	300	200	600	700	200	800	500	100	200	19700
BOTHERS VERY MUCH	2 200	-	200	-	500	200	400	400	300	100	-	21600
BOTHERS SO MUCH WOULD LIKE TO MOVE	400	-	-	-	100	100	-	-	-	-	-	***
NOT REPORTED	100	-	-	-	-	-	-	-	-	-	-	***
NOT REPORTED	100	100	-	-	-	-	-	-	-	-	-	***
NO STREETS IN NEED OF REPAIR	48 100	900	3 100	2 100	5 800	7 000	9 000	11 600	5 500	2 000	1 000	22800
WITH STREETS IN NEED OF REPAIR	10 500	200	600	200	1 400	1 400	1 600	2 900	1 300	500	200	24000
DOES NOT BOTHER	2 000	100	100	100	200	100	300	700	300	-	-	25800
BOTHERS A LITTLE	4 600	100	400	-	500	700	600	1 300	600	300	-	24700
BOTHERS VERY MUCH	3 700	-	100	100	700	600	700	800	400	200	100	22600
BOTHERS SO MUCH WOULD LIKE TO MOVE	200	-	-	-	-	-	-	-	-	-	-	***
NOT REPORTED	-	-	-	-	-	-	-	-	-	-	-	***
NOT REPORTED	100	100	-	-	-	-	-	-	-	-	-	***

TABLE C-4. INCOME OF FAMILIES AND PRIMARY INDIVIDUALS BY SELECTED NEIGHBORHOOD CHARACTERISTICS: 1979--CONTINUED

(DATA BASED ON SAMPLE, SEE TEXT. FOR MINIMUM BASE FOR DERIVED FIGURES (PERCENT, MEDIAN, ETC.) AND MEANING OF SYMBOLS, SEE TEXT)

STANDARD METROPOLITAN STATISTICAL AREA OMAHA, NEBR.-IOWA NOT IN CENTRAL CITY	TOTAL	LESS THAN $3,000	$3,000 TO $6,999	$7,000 TO $9,999	$10,000 TO $14,999	$15,000 TO $19,999	$20,000 TO $24,999	$25,000 TO $34,999	$35,000 TO $49,999	$50,000 TO $74,999	$75,000 OR MORE	MEDIAN (DOLLARS)
NEIGHBORHOOD CONDITIONS--CONTINUED												
OWNER OCCUPIED--CONTINUED												
NO ROADS IMPASSABLE	49 700	1 100	3 300	2 000	6 200	6 900	8 800	12 600	5 700	2 100	900	23000
WITH ROADS IMPASSABLE	8 000	100	400	400	800	1 200	1 600	1 700	1 100	400	300	23600
DOES NOT BOTHER	1 200	-	-	-	200	200	200	400	-	100	-	23800
BOTHERS A LITTLE	3 300	-	200	200	200	500	900	500	600	100	-	22900
BOTHERS VERY MUCH	3 300	-	100	200	400	600	300	800	400	200	200	25300
BOTHERS SO MUCH WOULD LIKE TO MOVE	200	-	-	-	-	-	-	-	-	-	-	...
NOT REPORTED	100	-	-	-	-	-	100	-	-	-	-	...
NOT REPORTED	1 000	100	-	-	200	200	200	100	-	-	-	...
NO OCCUPIED HOUSING IN RUNDOWN CONDITION	54 700	1 000	3 300	2 100	6 500	7 800	10 200	13 500	6 600	2 500	1 200	23300
WITH OCCUPIED HOUSING IN RUNDOWN CONDITION	3 900	200	400	300	700	600	400	1 000	200	-	-	17700
DOES NOT BOTHER	800	100	200	100	200	100	100	-	-	-	-	...
BOTHERS A LITTLE	1 700	-	200	100	200	400	200	400	100	-	-	19400
BOTHERS VERY MUCH	1 100	100	-	100	300	200	100	300	-	-	-	...
BOTHERS SO MUCH WOULD LIKE TO MOVE	200	-	-	-	-	-	-	200	-	-	-	...
NOT REPORTED	-	-	-	-	-	-	-	-	-	-	-	...
NOT REPORTED	100	100	-	-	-	-	-	-	-	-	-	...
NO COMMERCIAL OR NONRESIDENTIAL ACTIVITIES	52 100	1 100	3 100	2 100	5 800	7 600	9 800	12 800	6 200	2 400	1 200	23200
WITH COMMERCIAL OR NONRESIDENTIAL ACTIVITIES	6 400	100	600	200	1 400	800	800	1 700	600	200	-	20800
DOES NOT BOTHER	4 800	100	500	200	1 000	500	600	1 400	300	100	-	20400
BOTHERS A LITTLE	800	-	-	-	200	100	200	100	100	-	-	...
BOTHERS VERY MUCH	600	-	-	-	200	100	-	100	200	-	-	...
BOTHERS SO MUCH WOULD LIKE TO MOVE	200	-	-	-	-	-	-	100	-	-	-	...
NOT REPORTED	-	-	-	-	-	-	-	-	-	-	-	...
NOT REPORTED	200	100	-	-	-	-	-	-	-	-	-	...
NO ODORS, SMOKE, OR GAS	54 700	1 100	3 300	2 300	6 400	7 900	9 900	13 400	6 600	2 500	1 200	23200
WITH ODORS, SMOKE, OR GAS	3 900	100	400	100	800	500	700	1 100	200	-	-	20600
DOES NOT BOTHER	600	-	-	-	100	100	100	200	-	-	-	...
BOTHERS A LITTLE	1 700	-	200	100	400	200	400	300	200	-	-	20300
BOTHERS VERY MUCH	1 200	-	100	-	200	200	200	400	-	-	-	20400
BOTHERS SO MUCH WOULD LIKE TO MOVE	200	-	-	-	-	-	-	100	-	-	-	...
NOT REPORTED	-	-	-	-	-	-	-	-	-	-	-	...
NOT REPORTED	100	100	-	-	-	-	-	-	-	-	-	...
ADEQUATE STREET LIGHTS	47 900	800	3 200	2 000	6 100	6 900	8 800	11 700	5 800	1 900	900	22900
INADEQUATE STREET LIGHTS	10 600	400	500	400	1 100	1 500	1 800	2 800	1 000	600	300	23700
DOES NOT BOTHER	6 900	300	300	200	500	900	1 100	2 200	700	400	300	25400
BOTHERS A LITTLE	2 300	-	-	100	300	400	500	400	200	200	-	22500
BOTHERS VERY MUCH	1 300	-	100	-	300	200	200	200	100	-	-	19600
BOTHERS SO MUCH WOULD LIKE TO MOVE	100	-	-	-	-	-	-	-	-	-	-	...
NOT REPORTED	-	-	-	-	-	-	-	-	-	-	-	...
NOT REPORTED	100	100	-	-	-	-	-	-	-	-	-	...
NO NEIGHBORHOOD CRIME	50 600	800	3 400	2 300	5 900	7 200	9 100	12 800	6 000	2 100	1 100	23200
WITH NEIGHBORHOOD CRIME	7 900	400	300	100	1 400	1 200	1 500	1 700	900	400	100	22000
DOES NOT BOTHER	700	-	-	-	200	200	100	100	100	-	-	...
BOTHERS A LITTLE	3 700	200	200	100	500	600	800	700	300	200	100	22600
BOTHERS VERY MUCH	3 300	200	100	-	500	400	600	800	400	100	-	23500
BOTHERS SO MUCH WOULD LIKE TO MOVE	200	-	-	-	100	-	-	-	-	-	-	...
NOT REPORTED	100	-	-	-	-	-	-	-	-	-	-	...
NOT REPORTED	100	100	-	-	-	-	-	-	-	-	-	...
NO TRASH, LITTER, OR JUNK	51 200	1 000	2 800	2 000	6 100	7 100	9 700	12 600	6 400	2 400	1 000	23400
WITH TRASH, LITTER, OR JUNK	7 400	200	900	400	1 100	1 300	900	1 900	400	200	200	19500
DOES NOT BOTHER	1 200	-	300	100	200	100	-	300	-	-	-	13800
BOTHERS A LITTLE	2 900	100	200	100	500	600	500	600	200	-	-	18800
BOTHERS VERY MUCH	3 100	100	300	200	300	600	400	900	200	100	200	22000
BOTHERS SO MUCH WOULD LIKE TO MOVE	200	-	-	-	-	-	-	100	-	-	-	...
NOT REPORTED	-	-	-	-	-	-	-	-	-	-	-	...
NOT REPORTED	100	100	-	-	-	-	-	-	-	-	-	...
NO BOARDED-UP OR ABANDONED STRUCTURES	56 400	1 100	3 500	2 200	6 900	8 000	10 400	14 000	6 700	2 500	1 200	23100
WITH BOARDED-UP OR ABANDONED STRUCTURES	2 200	100	200	200	400	400	200	500	200	100	-	18600
DOES NOT BOTHER	1 000	-	100	100	200	200	100	100	100	100	-	...
BOTHERS A LITTLE	700	-	-	100	-	200	100	200	100	-	-	...
BOTHERS VERY MUCH	500	-	-	-	100	-	-	200	-	-	-	...
BOTHERS SO MUCH WOULD LIKE TO MOVE	-	-	-	-	-	-	-	-	-	-	-	...
NOT REPORTED	-	-	-	-	-	-	-	-	-	-	-	...
NOT REPORTED	100	100	-	-	-	-	-	-	-	-	-	...
RENTER OCCUPIED												
NO STREET OR HIGHWAY NOISE	23 400	900	3 400	3 300	6 600	3 700	2 900	1 800	400	200	200	13100
WITH STREET OR HIGHWAY NOISE	17 600	500	2 500	2 400	5 300	2 800	2 100	1 400	300	200	200	13300
DOES NOT BOTHER	5 700	400	900	900	1 300	900	800	400	100	-	-	12400
BOTHERS A LITTLE	3 400	200	600	600	900	400	400	100	100	-	-	11200
BOTHERS VERY MUCH	1 500	100	200	300	300	400	-	100	-	-	-	12100
BOTHERS SO MUCH WOULD LIKE TO MOVE	400	-	-	-	200	100	-	100	-	-	-	...
NOT REPORTED	400	-	-	-	-	-	200	-	-	-	-	...
NOT REPORTED	-	-	-	-	-	-	-	-	-	-	-	...
	100	-	-	-	-	-	-	-	-	-	-	...
NO AIRPLANE TRAFFIC NOISE	14 300	600	2 100	1 900	3 700	2 200	1 600	1 400	200	200	200	13400
WITH AIRPLANE TRAFFIC NOISE	9 000	300	1 200	1 400	2 900	1 400	1 300	300	200	-	-	12800
DOES NOT BOTHER	5 700	100	700	800	1 900	800	1 100	200	100	-	-	13300
BOTHERS A LITTLE	2 300	100	200	300	700	500	200	100	100	-	-	13200
BOTHERS VERY MUCH	900	-	300	100	300	100	-	-	-	-	-	...
BOTHERS SO MUCH WOULD LIKE TO MOVE	100	-	-	100	-	-	-	-	-	-	-	...
NOT REPORTED	-	-	-	-	-	-	-	-	-	-	-	...
NOT REPORTED	-	-	-	-	-	-	-	-	-	-	-	...
NO HEAVY TRAFFIC	17 600	400	1 900	2 400	5 500	2 900	2 200	1 500	300	200	200	13600
WITH HEAVY TRAFFIC	5 700	400	1 400	900	1 100	800	700	300	100	-	-	10800
DOES NOT BOTHER	3 200	200	1 100	500	700	300	200	100	-	-	-	8800
BOTHERS A LITTLE	1 600	100	200	200	200	400	200	100	100	-	-	14900
BOTHERS VERY MUCH	500	-	-	100	200	100	100	-	-	-	-	...
BOTHERS SO MUCH WOULD LIKE TO MOVE	400	-	100	-	-	-	200	-	-	-	-	...
NOT REPORTED	-	-	-	-	-	-	-	-	-	-	-	...
NOT REPORTED	100	-	-	-	-	-	-	-	-	-	-	...

TABLE C-4. INCOME OF FAMILIES AND PRIMARY INDIVIDUALS BY SELECTED NEIGHBORHOOD CHARACTERISTICS[1] 1979--CONTINUED

(DATA BASED ON SAMPLE, SEE TEXT. FOR MINIMUM BASE FOR DERIVED FIGURES (PERCENT, MEDIAN, ETC.) AND MEANING OF SYMBOLS, SEE TEXT)

STANDARD METROPOLITAN STATISTICAL AREA OMAHA, NEBR.-IOWA NOT IN CENTRAL CITY	TOTAL	LESS THAN $3,000	$3,000 TO $6,999	$7,000 TO $9,999	$10,000 TO $14,999	$15,000 TO $19,999	$20,000 TO $24,999	$25,000 TO $34,999	$35,000 TO $49,999	$50,000 TO $74,999	$75,000 OR MORE	MEDIAN (DOLLARS)
NEIGHBORHOOD CONDITIONS--CONTINUED												
RENTER OCCUPIED--CONTINUED												
NO STREETS IN NEED OF REPAIR	19 800	700	2 700	2 800	5 800	3 200	2 400	1 600	400	200	100	13200
WITH STREETS IN NEED OF REPAIR	3 500	200	600	500	800	500	500	200	-	-	100	12400
DOES NOT BOTHER	800	100	200	-	200	100	200	-	-	-	-	...
BOTHERS A LITTLE	1 100	-	200	200	200	200	-	100	-	-	-	...
BOTHERS VERY MUCH	1 500	-	200	200	400	200	300	100	-	-	100	13600
BOTHERS SO MUCH WOULD LIKE TO MOVE	100	-	-	-	-	-	-	-	-	-	-	...
NOT REPORTED	-	-	-	-	-	-	-	-	-	-	-	-
NOT REPORTED	-	-	-	-	-	-	-	-	-	-	-	...
NO ROADS IMPASSABLE	20 500	800	3 000	2 900	5 800	3 400	2 500	1 400	300	200	200	13100
WITH ROADS IMPASSABLE	1 900	-	300	200	500	200	400	200	-	-	-	13800
DOES NOT BOTHER	500	-	-	100	100	-	200	-	-	-	-	...
BOTHERS A LITTLE	500	-	-	-	200	-	100	100	-	-	-	...
BOTHERS VERY MUCH	700	-	200	200	100	-	-	100	-	-	-	...
BOTHERS SO MUCH WOULD LIKE TO MOVE	100	-	-	-	100	-	-	-	-	-	-	...
NOT REPORTED	100	-	-	-	-	-	-	-	-	-	-	...
NOT REPORTED	900	100	100	100	300	100	-	100	100	-	-	...
NO OCCUPIED HOUSING IN RUNDOWN CONDITION	22 200	800	3 200	3 200	6 400	3 400	2 700	1 700	400	200	200	13100
WITH OCCUPIED HOUSING IN RUNDOWN CONDITION	1 000	-	200	100	200	200	200	-	-	-	-	...
DOES NOT BOTHER	500	-	100	-	100	100	100	-	-	-	-	...
BOTHERS A LITTLE	300	-	-	-	-	100	-	-	-	-	-	...
BOTHERS VERY MUCH	100	-	-	-	100	-	-	-	-	-	-	...
BOTHERS SO MUCH WOULD LIKE TO MOVE	100	-	-	-	-	-	-	-	-	-	-	...
NOT REPORTED	-	-	-	-	-	-	-	-	-	-	-	-
NOT REPORTED	100	-	-	-	-	-	-	-	-	-	-	...
NO COMMERCIAL OR NONRESIDENTIAL ACTIVITIES	18 800	500	2 400	2 400	5 800	3 100	2 600	1 400	400	200	200	13600
WITH COMMERCIAL OR NONRESIDENTIAL ACTIVITIES	4 600	400	1 000	900	800	600	300	400	-	-	-	9600
DOES NOT BOTHER	4 200	400	1 000	900	700	500	300	400	-	-	-	9600
BOTHERS A LITTLE	300	-	-	100	100	100	-	-	-	-	-	...
BOTHERS VERY MUCH	-	-	-	-	-	-	-	-	-	-	-	...
BOTHERS SO MUCH WOULD LIKE TO MOVE	-	-	-	-	-	-	-	-	-	-	-	-
NOT REPORTED	-	-	-	-	-	-	-	-	-	-	-	-
NOT REPORTED	-	-	-	-	-	-	-	-	-	-	-	...
NO ODORS, SMOKE, OR GAS	21 800	800	3 000	2 900	6 300	3 500	2 700	1 700	400	200	200	13300
WITH ODORS, SMOKE, OR GAS	1 500	-	400	400	400	200	200	-	-	-	-	9900
DOES NOT BOTHER	400	-	100	100	100	-	-	-	-	-	-	...
BOTHERS A LITTLE	700	-	200	200	200	-	100	-	-	-	-	...
BOTHERS VERY MUCH	400	-	100	100	-	100	-	-	-	-	-	...
BOTHERS SO MUCH WOULD LIKE TO MOVE	-	-	-	-	-	-	-	-	-	-	-	...
NOT REPORTED	-	-	-	-	-	-	-	-	-	-	-	-
NOT REPORTED	100	-	-	-	-	-	-	-	-	-	-	...
ADEQUATE STREET LIGHTS	20 600	700	2 900	3 000	5 700	3 400	2 600	1 600	400	200	200	13200
INADEQUATE STREET LIGHTS	2 700	100	400	300	900	300	200	200	-	-	-	12400
DOES NOT BOTHER	1 100	-	100	100	300	300	100	100	-	-	-	15000
BOTHERS A LITTLE	500	-	100	100	200	-	100	-	-	-	-	...
BOTHERS VERY MUCH	600	100	200	-	200	-	-	-	-	-	-	...
BOTHERS SO MUCH WOULD LIKE TO MOVE	200	-	-	-	-	-	-	-	-	-	-	...
NOT REPORTED	200	-	-	-	200	-	-	-	-	-	-	...
NOT REPORTED	100	-	-	-	-	-	-	-	-	-	-	...
NO NEIGHBORHOOD CRIME	20 200	800	2 700	2 700	5 800	3 200	2 600	1 600	400	200	200	13400
WITH NEIGHBORHOOD CRIME	2 900	100	700	600	700	400	300	200	-	-	-	10700
DOES NOT BOTHER	700	-	200	100	100	-	200	-	-	-	-	...
BOTHERS A LITTLE	700	-	200	100	200	300	-	-	-	-	-	...
BOTHERS VERY MUCH	1 200	-	300	200	300	100	-	100	-	-	-	10000
BOTHERS SO MUCH WOULD LIKE TO MOVE	300	-	-	100	100	-	-	-	-	-	-	...
NOT REPORTED	-	-	-	-	-	-	-	-	-	-	-	-
NOT REPORTED	200	-	-	-	100	-	-	-	100	-	-	...
NO TRASH, LITTER, OR JUNK	20 000	700	2 900	2 900	5 500	3 100	2 600	1 600	400	200	200	13200
WITH TRASH, LITTER, OR JUNK	3 200	200	500	400	900	600	300	200	-	-	-	12600
DOES NOT BOTHER	600	-	-	100	200	100	100	-	-	-	-	...
BOTHERS A LITTLE	1 300	100	200	100	400	300	-	100	-	-	-	13100
BOTHERS VERY MUCH	1 000	100	200	200	300	200	100	-	-	-	-	...
BOTHERS SO MUCH WOULD LIKE TO MOVE	200	-	100	-	-	-	100	-	-	-	-	...
NOT REPORTED	100	-	-	-	-	-	-	-	-	-	-	...
NOT REPORTED	200	-	-	-	200	-	-	-	-	-	-	...
NO BOARDED-UP OR ABANDONED STRUCTURES	22 500	800	3 200	3 200	6 300	3 600	2 900	1 800	400	200	200	13200
WITH BOARDED-UP OR ABANDONED STRUCTURES	800	100	200	100	300	100	-	-	-	-	-	...
DOES NOT BOTHER	300	-	100	-	200	-	-	-	-	-	-	...
BOTHERS A LITTLE	200	-	-	100	-	100	-	-	-	-	-	...
BOTHERS VERY MUCH	200	-	-	-	100	-	-	-	-	-	-	...
BOTHERS SO MUCH WOULD LIKE TO MOVE	-	-	-	-	-	-	-	-	-	-	-	-
NOT REPORTED	-	-	-	-	-	-	-	-	-	-	-	-
NOT REPORTED	-	-	-	-	-	-	-	-	-	-	-	...
NEIGHBORHOOD CONDITIONS AND WISH TO MOVE[1]												
OWNER OCCUPIED	58 700	1 300	3 700	2 400	7 200	8 400	10 600	14 500	6 800	2 500	1 200	23000
NO BOTHERSOME NEIGHBORHOOD CONDITIONS	27 300	600	1 900	1 200	2 800	3 600	5 000	6 700	3 400	1 300	600	23400
WITH BOTHERSOME NEIGHBORHOOD CONDITIONS	31 300	500	1 800	1 100	4 400	4 700	5 700	7 800	3 400	1 200	600	22600
HOUSEHOLD WOULD NOT LIKE TO MOVE	30 000	400	1 700	1 100	4 100	4 600	5 500	7 500	3 300	1 200	500	22700
HOUSEHOLD WOULD LIKE TO MOVE	1 100	100	100	-	200	200	200	200	100	-	-	18900
NOT REPORTED	200	-	-	-	-	-	-	-	100	-	-	...
NOT REPORTED	100	100	-	-	-	-	-	-	-	-	-	...
RENTER OCCUPIED	23 400	900	3 400	3 300	6 600	3 700	2 900	1 800	400	200	200	13100
NO BOTHERSOME NEIGHBORHOOD CONDITIONS	13 000	400	1 700	1 900	3 800	2 100	1 700	1 000	200	200	-	13300
WITH BOTHERSOME NEIGHBORHOOD CONDITIONS	10 300	400	1 700	1 500	2 800	1 600	1 200	800	200	-	200	12900
HOUSEHOLD WOULD NOT LIKE TO MOVE	8 900	300	1 600	1 100	2 600	1 500	900	700	200	-	200	13200
HOUSEHOLD WOULD LIKE TO MOVE	1 200	100	100	400	200	100	300	-	-	-	-	11100
NOT REPORTED	200	-	100	-	-	-	-	-	-	-	-	...
NOT REPORTED	-	-	-	-	-	-	-	-	-	-	-	...

[1]WISH TO MOVE ONLY RELATES TO RESPONDENT'S OPINION OF SPECIFIC NEIGHBORHOOD CONDITIONS.

TABLE C-4. INCOME OF FAMILIES AND PRIMARY INDIVIDUALS BY SELECTED NEIGHBORHOOD CHARACTERISTICS: 1979--CONTINUED

(DATA BASED ON SAMPLE, SEE TEXT. FOR MINIMUM BASE FOR DERIVED FIGURES (PERCENT, MEDIAN, ETC.) AND MEANING OF SYMBOLS, SEE TEXT)

STANDARD METROPOLITAN STATISTICAL AREA OMAHA, NEBR.-IOWA NOT IN CENTRAL CITY	TOTAL	LESS THAN $3,000	$3,000 TO $6,999	$7,000 TO $9,999	$10,000 TO $14,999	$15,000 TO $19,999	$20,000 TO $24,999	$25,000 TO $34,999	$35,000 TO $49,999	$50,000 TO $74,999	$75,000 OR MORE	MEDIAN (DOLLARS)
NEIGHBORHOOD SERVICES												
OWNER OCCUPIED	58 700	1 300	3 700	2 400	7 200	8 400	10 600	14 500	6 800	2 500	1 200	23000
SATISFACTORY PUBLIC TRANSPORTATION	24 800	400	2 000	1 200	3 900	3 800	4 300	6 100	1 900	600	600	21400
UNSATISFACTORY PUBLIC TRANSPORTATION	27 900	700	1 500	1 100	2 700	3 600	4 900	7 100	4 100	1 700	500	24400
DOES NOT BOTHER	16 300	600	900	800	1 400	1 700	2 800	4 200	2 400	1 200	200	24800
BOTHERS A LITTLE	6 500	-	300	200	800	1 100	1 200	1 700	900	200	100	23600
BOTHERS VERY MUCH	4 100	-	300	100	400	700	600	900	700	200	100	24500
BOTHERS SO MUCH WOULD LIKE TO MOVE	-	-	-	-	-	-	-	-	-	-	-	...
NOT REPORTED	900	-	-	-	100	-	300	200	100	-	-	...
DON'T KNOW	5 900	100	200	100	600	1 000	1 400	1 300	800	200	100	23200
NOT REPORTED	100	100	-	-	-	-	-	-	-	-	-	...
SATISFACTORY SCHOOLS	51 700	800	3 000	2 000	6 300	7 500	9 300	13 100	6 300	2 300	1 100	23300
UNSATISFACTORY SCHOOLS	1 700	-	100	100	200	100	300	600	-	100	-	25300
DOES NOT BOTHER	500	-	100	-	-	-	200	100	-	-	-	...
BOTHERS A LITTLE	200	-	-	-	100	-	-	-	-	-	-	...
BOTHERS VERY MUCH	700	-	-	-	-	100	100	200	-	100	-	...
BOTHERS SO MUCH WOULD LIKE TO MOVE	200	-	-	-	-	-	-	200	-	-	-	...
NOT REPORTED	-	-	-	-	-	-	-	-	-	-	-	...
DON'T KNOW	5 000	300	600	300	700	700	1 100	800	400	100	100	19600
NOT REPORTED	200	100	-	-	-	-	-	-	-	-	-	...
SATISFACTORY SHOPPING	48 600	800	3 100	2 100	6 000	7 100	8 900	11 800	5 800	2 100	900	23000
UNSATISFACTORY SHOPPING	9 900	300	600	300	1 200	1 300	1 700	2 700	1 000	400	300	23300
DOES NOT BOTHER	5 000	200	400	300	900	400	700	1 400	400	200	200	22800
BOTHERS A LITTLE	3 000	100	200	-	200	500	600	800	400	200	-	23900
BOTHERS VERY MUCH	1 700	100	100	-	100	300	400	400	200	100	-	22500
BOTHERS SO MUCH WOULD LIKE TO MOVE	100	-	-	-	-	-	-	100	-	-	-	...
NOT REPORTED	100	-	-	-	-	-	-	100	-	-	-	...
DON'T KNOW	-	-	-	-	-	-	-	-	-	-	-	...
NOT REPORTED	200	100	-	-	-	-	-	-	-	-	-	...
SATISFACTORY POLICE PROTECTION	51 600	900	3 100	2 100	6 400	7 600	9 400	12 600	6 100	2 200	1 100	23000
UNSATISFACTORY POLICE PROTECTION	4 200	200	300	200	500	500	800	1 000	300	200	100	22100
DOES NOT BOTHER	700	-	100	-	100	-	100	200	100	100	-	...
BOTHERS A LITTLE	1 100	100	-	200	100	100	200	200	-	100	-	20800
BOTHERS VERY MUCH	2 300	-	200	100	200	400	500	500	200	100	100	22300
BOTHERS SO MUCH WOULD LIKE TO MOVE	-	-	-	-	-	-	-	-	-	-	-	...
NOT REPORTED	-	-	-	-	-	-	-	-	-	-	-	...
DON'T KNOW	2 800	-	300	-	400	200	400	900	400	100	-	25000
NOT REPORTED	100	100	-	-	-	-	-	-	-	-	-	...
SATISFACTORY OUTDOOR RECREATION FACILITIES	44 000	900	2 800	2 000	5 600	6 100	8 300	10 500	5 000	1 700	1 100	22800
UNSATISFACTORY OUTDOOR RECREATION FACILITIES	13 000	200	600	400	1 400	2 100	2 200	3 600	1 600	800	100	24200
DOES NOT BOTHER	6 100	200	400	300	700	1 000	1 000	1 400	700	400	-	22600
BOTHERS A LITTLE	3 400	-	-	-	500	600	700	1 000	500	100	-	24100
BOTHERS VERY MUCH	3 200	-	100	-	200	400	500	1 200	400	300	100	27900
BOTHERS SO MUCH WOULD LIKE TO MOVE	100	-	-	-	-	100	-	-	-	-	-	...
NOT REPORTED	200	-	100	-	-	-	-	-	-	-	-	...
DON'T KNOW	1 600	-	300	-	200	200	200	400	200	-	-	21000
NOT REPORTED	100	100	-	-	-	-	-	-	-	-	-	...
SATISFACTORY HOSPITALS OR HEALTH CLINICS	46 100	900	2 900	1 800	5 700	7 000	8 400	11 500	5 200	1 900	900	22800
UNSATISFACTORY HOSPITALS OR HEALTH CLINICS	11 700	300	800	600	1 300	1 200	2 100	2 800	1 700	600	200	23800
DOES NOT BOTHER	6 500	200	500	500	500	700	1 100	1 500	1 100	400	200	24100
BOTHERS A LITTLE	2 900	100	200	100	400	300	600	700	400	200	100	23800
BOTHERS VERY MUCH	1 900	-	100	-	400	300	400	500	200	-	-	22500
BOTHERS SO MUCH WOULD LIKE TO MOVE	-	-	-	-	-	-	-	-	-	-	-	-
NOT REPORTED	300	-	-	-	-	-	100	100	-	-	-	...
DON'T KNOW	600	-	-	-	200	-	100	200	-	100	100	...
NOT REPORTED	200	100	-	-	-	100	-	-	-	-	-	...
RENTER OCCUPIED	23 400	900	3 400	3 300	6 600	3 700	2 900	1 800	400	200	200	13100
SATISFACTORY PUBLIC TRANSPORTATION	13 200	700	2 300	1 900	3 700	2 000	1 400	800	200	100	100	12300
UNSATISFACTORY PUBLIC TRANSPORTATION	7 100	100	800	1 100	1 900	1 300	1 000	600	100	-	100	14100
DOES NOT BOTHER	4 400	-	500	700	1 000	700	600	400	100	-	100	14400
BOTHERS A LITTLE	1 200	-	200	100	400	300	200	100	-	-	-	14300
BOTHERS VERY MUCH	1 100	-	-	300	300	200	200	100	-	-	-	...
BOTHERS SO MUCH WOULD LIKE TO MOVE	200	-	100	-	-	-	-	-	-	-	-	...
NOT REPORTED	200	-	-	-	100	-	-	-	-	-	-	...
DON'T KNOW	3 000	100	200	300	1 000	400	500	300	100	100	-	14600
NOT REPORTED	-	-	-	-	-	-	-	-	-	-	-	...
SATISFACTORY SCHOOLS	16 800	600	2 300	2 300	4 600	2 900	2 200	1 400	300	100	200	13500
UNSATISFACTORY SCHOOLS	400	-	100	100	100	-	-	-	-	-	-	...
DOES NOT BOTHER	200	-	100	-	-	-	-	-	-	-	-	...
BOTHERS A LITTLE	-	-	-	-	-	-	-	-	-	-	-	...
BOTHERS VERY MUCH	200	-	-	-	100	-	-	-	-	-	-	...
BOTHERS SO MUCH WOULD LIKE TO MOVE	-	-	-	-	-	-	-	-	-	-	-	...
NOT REPORTED	-	-	-	-	-	-	-	-	-	-	-	-
DON'T KNOW	6 100	200	900	900	1 900	800	700	400	100	100	-	12500
NOT REPORTED	-	-	-	-	-	-	-	-	-	-	-	...
SATISFACTORY SHOPPING	21 100	700	3 100	2 900	6 100	3 400	2 700	1 500	300	200	100	13100
UNSATISFACTORY SHOPPING	2 200	100	300	300	500	300	200	200	100	-	100	13600
DOES NOT BOTHER	700	-	100	200	100	100	-	100	-	-	-	...
BOTHERS A LITTLE	1 100	100	100	100	300	200	100	100	-	-	100	15000
BOTHERS VERY MUCH	200	-	-	-	100	-	-	-	-	-	-	...
BOTHERS SO MUCH WOULD LIKE TO MOVE	100	-	-	-	-	-	-	-	100	-	-	...
NOT REPORTED	-	-	-	-	-	-	-	-	-	-	-	...
DON'T KNOW	-	-	-	-	-	-	-	-	-	-	-	-
NOT REPORTED	-	-	-	-	-	-	-	-	-	-	-	...
SATISFACTORY POLICE PROTECTION	20 400	700	2 700	2 900	6 000	3 400	2 500	1 600	300	200	200	13300
UNSATISFACTORY POLICE PROTECTION	1 200	-	300	200	300	100	100	100	-	-	-	10000
DOES NOT BOTHER	300	-	200	-	-	-	-	-	-	-	-	...
BOTHERS A LITTLE	400	-	-	200	200	-	-	-	-	-	-	...
BOTHERS VERY MUCH	500	-	100	100	100	100	100	100	-	-	-	...
BOTHERS SO MUCH WOULD LIKE TO MOVE	-	-	-	-	-	-	-	-	-	-	-	...
NOT REPORTED	-	-	-	-	-	-	-	-	-	-	-	-
DON'T KNOW	1 700	100	400	200	300	100	300	100	100	-	-	12800
NOT REPORTED	-	-	-	-	-	-	-	-	-	-	-	...

TABLE C-4. INCOME OF FAMILIES AND PRIMARY INDIVIDUALS BY SELECTED NEIGHBORHOOD CHARACTERISTICS: 1979--CONTINUED

(DATA BASED ON SAMPLE, SEE TEXT. FOR MINIMUM BASE FOR DERIVED FIGURES (PERCENT, MEDIAN, ETC.) AND MEANING OF SYMBOLS, SEE TEXT)

STANDARD METROPOLITAN STATISTICAL AREA OMAHA, NEBR.-IOWA NOT IN CENTRAL CITY	TOTAL	LESS THAN $3,000	$3,000 TO $6,999	$7,000 TO $9,999	$10,000 TO $14,999	$15,000 TO $19,999	$20,000 TO $24,999	$25,000 TO $34,999	$35,000 TO $49,999	$50,000 TO $74,999	$75,000 OR MORE	MEDIAN (DOLLARS)
NEIGHBORHOOD SERVICES--CONTINUED												
RENTER OCCUPIED--CONTINUED												
SATISFACTORY OUTDOOR RECREATION FACILITIES	18 900	600	2 200	2 700	5 800	3 100	2 300	1 500	400	200	200	13400
UNSATISFACTORY OUTDOOR RECREATION FACILITIES	3 300	100	800	400	600	400	500	200	-	-	-	12200
DOES NOT BOTHER	2 000	100	400	400	500	200	200	200	-	-	-	11600
BOTHERS A LITTLE	900	-	200	-	100	200	300	-	-	-	-	...
BOTHERS VERY MUCH	400	-	200	-	100	100	-	-	-	-	-	...
BOTHERS SO MUCH WOULD LIKE TO MOVE	-	-	-	-	-	-	-	-	-	-	-	...
NOT REPORTED	-	-	-	-	-	-	-	-	-	-	-	-
DON'T KNOW	1 100	100	400	200	200	200	100	-	-	-	-	...
NOT REPORTED	-	-	-	-	-	-	-	-	-	-	-	...
SATISFACTORY HOSPITALS OR HEALTH CLINICS	18 900	600	2 600	2 800	5 300	3 200	2 500	1 300	400	200	100	13300
UNSATISFACTORY HOSPITALS OR HEALTH CLINICS	3 400	200	600	400	900	500	300	300	-	-	100	12700
DOES NOT BOTHER	2 100	100	300	200	600	400	200	200	-	-	100	13600
BOTHERS A LITTLE	600	-	100	100	100	100	100	100	-	-	-	...
BOTHERS VERY MUCH	500	100	100	100	200	-	-	-	-	-	-	...
BOTHERS SO MUCH WOULD LIKE TO MOVE	-	-	-	-	-	-	-	-	-	-	-	-
NOT REPORTED	200	-	-	-	100	-	-	-	-	-	-	...
DON'T KNOW	1 000	-	200	100	400	-	100	100	-	-	-	...
NOT REPORTED	-	-	-	-	-	-	-	-	-	-	-	...
NEIGHBORHOOD SERVICES AND WISH TO MOVE[1]												
OWNER OCCUPIED	58 700	1 300	3 700	2 400	7 200	8 400	10 600	14 500	6 800	2 500	1 200	23000
WITH SATISFACTORY NEIGHBORHOOD SERVICES	20 600	300	1 600	900	3 200	3 100	3 700	5 100	1 700	500	500	21600
WITH UNSATISFACTORY NEIGHBORHOOD SERVICES	38 000	900	2 100	1 400	4 100	5 300	6 900	9 400	5 200	2 000	700	23800
HOUSEHOLD WOULD NOT LIKE TO MOVE	600	-	100	-	-	-	200	200	-	-	-	...
HOUSEHOLD WOULD LIKE TO MOVE	400	-	-	-	-	100	-	200	-	-	-	...
NOT REPORTED	37 000	800	2 100	1 400	4 000	5 100	6 700	9 000	5 100	2 000	600	23700
NOT REPORTED	100	100	-	-	-	-	-	-	-	-	-	...
RENTER OCCUPIED	23 400	900	3 400	3 300	6 600	3 700	2 900	1 800	400	200	200	13100
WITH SATISFACTORY NEIGHBORHOOD SERVICES	12 300	500	1 600	1 900	4 000	1 800	1 300	900	100	200	-	12700
WITH UNSATISFACTORY NEIGHBORHOOD SERVICES	11 000	400	1 700	1 400	2 600	1 900	1 600	900	300	-	200	13800
HOUSEHOLD WOULD NOT LIKE TO MOVE	100	-	-	-	-	-	-	-	-	-	-	...
HOUSEHOLD WOULD LIKE TO MOVE	300	-	100	-	-	-	-	-	100	-	-	...
NOT REPORTED	10 600	300	1 600	1 400	2 500	1 900	1 600	900	200	-	200	14000
NOT REPORTED	-	-	-	-	-	-	-	-	-	-	-	...
OVERALL OPINION OF NEIGHBORHOOD												
OWNER OCCUPIED	58 700	1 300	3 700	2 400	7 200	8 400	10 600	14 500	6 800	2 500	1 200	23000
EXCELLENT	33 000	700	1 600	1 000	2 900	4 300	6 000	9 200	4 400	1 900	900	25000
GOOD	22 000	300	1 500	1 200	3 600	3 400	4 100	4 700	2 300	600	300	21300
FAIR	3 100	100	500	100	600	600	400	500	100	-	-	16300
POOR	500	-	100	100	100	-	-	100	-	-	-	...
NOT REPORTED	200	100	-	-	-	-	-	-	-	-	-	...
HOUSEHOLD WOULD LIKE TO MOVE[1]	1 100	100	100	-	200	200	200	200	100	-	-	18900
EXCELLENT	200	-	-	-	-	-	-	-	-	-	-	...
GOOD	500	-	-	-	100	100	-	200	100	-	-	...
FAIR	300	-	-	-	100	-	100	-	-	-	-	...
POOR	200	-	-	-	-	-	-	-	-	-	-	...
NOT REPORTED	-	-	-	-	-	-	-	-	-	-	-	...
HOUSEHOLD WOULD NOT LIKE TO MOVE[1]	57 300	1 100	3 600	2 400	7 000	8 200	10 500	14 300	6 700	2 500	1 100	23100
EXCELLENT	32 800	700	1 500	1 000	2 900	4 300	6 000	9 200	4 400	1 900	800	25000
GOOD	21 400	300	1 500	1 200	3 500	3 300	4 100	4 600	2 200	600	300	21200
FAIR	2 700	100	500	100	500	600	400	400	100	-	-	16400
POOR	300	-	-	100	-	-	-	-	-	-	-	...
NOT REPORTED	-	-	-	-	-	-	-	-	-	-	-	...
NOT REPORTED	200	100	-	-	-	-	-	-	100	-	-	...
RENTER OCCUPIED	23 400	900	3 400	3 300	6 600	3 700	2 900	1 800	400	200	200	13100
EXCELLENT	8 700	300	900	1 000	2 600	1 600	1 000	1 000	100	-	100	13900
GOOD	11 800	300	1 800	1 700	3 300	1 700	1 800	700	200	200	100	13200
FAIR	2 400	200	500	500	700	400	100	100	-	-	-	10400
POOR	400	-	-	100	-	100	-	-	-	-	-	...
NOT REPORTED	100	-	-	-	-	-	-	-	-	-	-	...
HOUSEHOLD WOULD LIKE TO MOVE[1]	1 200	100	100	400	200	100	300	-	-	-	-	11100
EXCELLENT	200	-	-	-	-	-	200	-	-	-	-	...
GOOD	500	-	-	200	100	-	100	-	-	-	-	...
FAIR	400	-	100	100	100	-	-	-	-	-	-	...
POOR	200	-	-	100	-	-	-	-	-	-	-	...
NOT REPORTED	-	-	-	-	-	-	-	-	-	-	-	-
HOUSEHOLD WOULD NOT LIKE TO MOVE[1]	22 000	800	3 200	2 900	6 400	3 600	2 600	1 700	400	200	200	13200
EXCELLENT	8 500	300	900	1 000	2 600	1 600	900	1 000	100	-	100	13800
GOOD	11 300	300	1 800	1 500	3 100	1 600	1 700	600	200	200	100	13200
FAIR	2 000	100	400	400	600	300	100	100	-	-	-	11100
POOR	200	-	-	-	-	100	-	-	-	-	-	...
NOT REPORTED	-	-	-	-	-	-	-	-	-	-	-	...
NOT REPORTED	200	-	100	-	-	-	-	-	-	-	-	...

[1]WISH TO MOVE ONLY RELATES TO RESPONDENT'S OPINION OF SPECIFIC NEIGHBORHOOD SERVICES.
[2]WISH TO MOVE ONLY RELATES TO RESPONDENT'S OPINION OF SPECIFIC NEIGHBORHOOD CONDITIONS.

TABLE C-5. VALUE OF OWNER-OCCUPIED HOUSING UNITS BY OCCUPANCY AND UTILIZATION CHARACTERISTICS AND SERVICES AVAILABLE: 1979

(DATA BASED ON SAMPLE, SEE TEXT. FOR MINIMUM BASE FOR DERIVED FIGURES (PERCENT, MEDIAN, ETC.) AND MEANING OF SYMBOLS, SEE TEXT)

STANDARD METROPOLITAN STATISTICAL AREA OMAHA, NEBR.-IOWA NOT IN CENTRAL CITY	TOTAL	LESS THAN $10,000	$10,000 TO $19,999	$20,000 TO $29,999	$30,000 TO $39,999	$40,000 TO $49,999	$50,000 TO $59,999	$60,000 TO $74,999	$75,000 TO $99,999	$100,000 TO $199,999	$200,000 OR MORE	MEDIAN (DOLLARS)
SPECIFIED OWNER OCCUPIED[1]	52 700	400	2 500	5 400	10 700	11 900	8 800	7 500	3 300	1 900	200	46100
DURATION OF OCCUPANCY												
HOUSEHOLD HEAD LIVED HERE:												
LESS THAN 3 MONTHS	1 700	-	-	100	200	600	300	200	100	100	-	49600
3 MONTHS OR LONGER	51 000	400	2 500	5 400	10 500	11 400	8 500	7 300	3 200	1 800	200	45900
LAST WINTER	48 100	400	2 500	5 400	10 000	10 600	7 800	6 700	3 000	1 700	100	45400
BEDROOM PRIVACY												
BEDROOMS:												
NONE AND 1	1 000	100	400	300	-	-	-	-	-	-	-	...
2 OR MORE	51 700	300	2 100	5 100	10 700	11 900	8 700	7 500	3 300	1 900	200	46400
NONE LACKING PRIVACY	49 400	300	1 800	4 500	10 100	11 300	8 700	7 500	3 200	1 900	200	47100
1 OR MORE LACKING PRIVACY[2]	2 300	-	300	600	600	600	100	-	-	-	-	32900
BATHROOM ACCESSED THROUGH BEDROOM[3]	1 700	-	400	600	300	400	-	-	-	-	-	27700
OTHER ROOM ACCESSED THROUGH BEDROOM	1 200	-	100	200	400	400	100	-	-	-	-	37400
NOT REPORTED	-	-	-	-	-	-	-	-	-	-	-	-
CONDITION OF KITCHEN FACILITIES												
WITH COMPLETE KITCHEN FACILITIES	52 700	400	2 500	5 400	10 700	11 900	8 800	7 500	3 300	1 900	200	46100
ALL IN USABLE CONDITION	52 400	400	2 500	5 400	10 700	11 800	8 800	7 500	3 200	1 900	200	46100
1 OR MORE NOT USABLE	200	-	-	-	-	100	-	-	-	-	-	...
NOT REPORTED	100	-	-	-	-	100	-	-	-	-	-	...
LACKING COMPLETE KITCHEN FACILITIES	-	-	-	-	-	-	-	-	-	-	-	-
GARBAGE COLLECTION SERVICE												
WITH SERVICE	51 100	400	2 500	5 300	10 500	11 600	8 500	7 000	3 200	1 800	200	46000
LESS THAN ONCE A WEEK	400	-	-	-	100	100	100	-	100	-	-	...
ONCE A WEEK	48 300	400	2 400	5 100	9 800	11 000	8 100	6 600	3 000	1 800	200	45900
TWICE A WEEK OR MORE	1 800	-	-	200	400	400	300	300	100	-	-	47900
DON'T KNOW	500	-	-	-	200	200	-	100	-	-	-	...
NOT REPORTED	-	-	-	-	-	-	-	-	-	-	-	-
NO SERVICE	1 400	-	-	100	200	200	200	500	-	-	-	54200
METHOD OF DISPOSAL:												
INCINERATOR, TRASH CHUTE, OR COMPACTOR	200	-	-	-	100	-	-	-	-	-	-	...
GARBAGE DISPOSAL	100	-	-	-	-	-	-	-	-	-	-	...
OTHER MEANS	1 100	-	-	100	200	100	200	400	-	-	-	...
NOT REPORTED	-	-	-	-	-	-	-	-	-	-	-	...
DON'T KNOW	-	-	-	-	-	-	-	-	-	-	-	-
NOT REPORTED	200	-	-	-	-	100	-	-	-	-	-	...
EXTERMINATION SERVICE												
OCCUPIED 3 MONTHS OR LONGER	51 000	400	2 500	5 400	10 500	11 400	8 500	7 300	3 200	1 800	200	45900
NO SIGNS OF MICE OR RATS	46 700	300	2 200	5 000	9 800	10 300	7 700	6 700	2 900	1 600	200	45800
WITH SIGNS OF MICE OR RATS	4 200	100	400	400	700	1 000	700	600	200	200	-	46300
WITH SIGNS OF MICE ONLY	4 100	100	400	400	600	900	600	600	200	200	-	46400
WITH REGULAR EXTERMINATION SERVICE	300	-	-	100	-	-	-	200	-	-	-	...
WITH IRREGULAR EXTERMINATION SERVICE	600	-	100	100	-	100	200	-	-	-	-	...
NO EXTERMINATION SERVICE	3 200	100	300	200	600	800	500	400	200	200	-	45300
NOT REPORTED	-	-	-	-	-	-	-	-	-	-	-	-
WITH SIGNS OF RATS ONLY	-	-	-	-	-	-	-	-	-	-	-	-
WITH REGULAR EXTERMINATION SERVICE	-	-	-	-	-	-	-	-	-	-	-	-
WITH IRREGULAR EXTERMINATION SERVICE	-	-	-	-	-	-	-	-	-	-	-	-
NO EXTERMINATION SERVICE	-	-	-	-	-	-	-	-	-	-	-	-
NOT REPORTED	-	-	-	-	-	-	-	-	-	-	-	-
WITH SIGNS OF MICE AND RATS	-	-	-	-	-	-	-	-	-	-	-	-
WITH REGULAR EXTERMINATION SERVICE	-	-	-	-	-	-	-	-	-	-	-	-
WITH IRREGULAR EXTERMINATION SERVICE	-	-	-	-	-	-	-	-	-	-	-	-
NO EXTERMINATION SERVICE	-	-	-	-	-	-	-	-	-	-	-	-
NOT REPORTED	-	-	-	-	-	-	-	-	-	-	-	-
DON'T KNOW	-	-	-	-	-	-	-	-	-	-	-	-
WITH REGULAR EXTERMINATION SERVICE	-	-	-	-	-	-	-	-	-	-	-	-
WITH IRREGULAR EXTERMINATION SERVICE	-	-	-	-	-	-	-	-	-	-	-	-
NO EXTERMINATION SERVICE	-	-	-	-	-	-	-	-	-	-	-	-
NOT REPORTED	-	-	-	-	-	-	-	-	-	-	-	-
NOT REPORTED	100	-	-	-	-	-	-	-	-	-	-	-
NOT REPORTED	200	-	-	-	-	100	-	-	-	-	-	...
OCCUPIED LESS THAN 3 MONTHS	1 700	-	-	100	200	600	300	200	100	100	-	49600

[1]LIMITED TO 1-UNIT STRUCTURES ON LESS THAN 10 ACRES AND NO BUSINESS ON PROPERTY.
[2]FIGURES MAY NOT ADD TO TOTAL BECAUSE MORE THAN 1 CONDITION MAY BE REPORTED FOR THE SAME HOUSING UNIT.
[3]LIMITED TO HOUSING UNITS WITH ONLY 1 FLUSH TOILET.

TABLE C-6. VALUE OF OWNER-OCCUPIED HOUSING UNITS BY DEFICIENCIES IN SELECTED STRUCTURAL CHARACTERISTICS: 1979

(DATA BASED ON SAMPLE, SEE TEXT. FOR MINIMUM BASE FOR DERIVED FIGURES (PERCENT, MEDIAN, ETC.) AND MEANING OF SYMBOLS, SEE TEXT)

STANDARD METROPOLITAN STATISTICAL AREA OMAHA, NEBR.-IOWA NOT IN CENTRAL CITY	TOTAL	LESS THAN $10,000	$10,000 TO $19,999	$20,000 TO $29,999	$30,000 TO $39,999	$40,000 TO $49,999	$50,000 TO $59,999	$60,000 TO $74,999	$75,000 TO $99,999	$100,000 TO $199,999	$200,000 OR MORE	MEDIAN (DOLLARS)
SPECIFIED OWNER OCCUPIED[1]	52 700	400	2 500	5 400	10 700	11 900	8 800	7 500	3 300	1 900	200	46100
ELECTRIC WIRING												
ALL WIRING CONCEALED IN WALLS OR METAL COVERINGS	52 300	400	2 500	5 400	10 700	11 700	8 800	7 500	3 300	1 900	200	46100
SOME OR ALL WIRING EXPOSED	400	-	-	-	-	200	-	-	-	-	-	...
NOT REPORTED	-	-	-	-	-	-	-	-	-	-	-	-
ELECTRIC WALL OUTLETS												
WITH WORKING OUTLETS IN EACH ROOM	51 900	400	2 300	5 200	10 700	11 800	8 800	7 400	3 300	1 900	200	46200
LACKING WORKING OUTLETS IN SOME OR ALL ROOMS	700	-	200	200	100	100	-	100	-	-	-	...
NOT REPORTED	-	-	-	-	-	-	-	-	-	-	-	...
BASEMENT												
WITH BASEMENT	47 500	200	2 100	4 000	10 000	11 100	8 200	7 100	2 900	1 800	200	46800
NO SIGNS OF WATER LEAKAGE	41 300	-	1 500	3 400	8 600	9 800	7 600	6 200	2 400	1 500	200	47100
WITH SIGNS OF WATER LEAKAGE	6 000	200	500	600	1 400	1 200	600	800	600	200	-	43700
DON'T KNOW	100	-	-	-	-	-	-	-	-	-	-	...
NOT REPORTED	200	-	-	-	-	-	-	100	-	-	-	...
NO BASEMENT	5 100	200	500	1 400	700	800	600	400	400	100	-	36300
ROOF												
NO SIGNS OF WATER LEAKAGE	50 800	300	2 300	5 100	10 500	11 500	8 600	7 300	3 200	1 800	200	46300
WITH SIGNS OF WATER LEAKAGE	1 600	100	200	300	200	300	200	200	100	-	-	40200
DON'T KNOW	200	-	-	-	-	-	-	-	-	-	-	...
NOT REPORTED	100	-	-	-	-	-	-	-	-	-	-	...
INTERIOR WALLS AND CEILINGS												
OPEN CRACKS OR HOLES:												
NO OPEN CRACKS OR HOLES	51 900	400	2 400	5 300	10 600	11 800	8 700	7 400	3 200	1 800	200	46100
WITH OPEN CRACKS OR HOLES	600	-	100	100	100	-	-	200	100	-	-	...
NOT REPORTED	100	-	-	-	-	100	-	-	-	-	-	...
BROKEN PLASTER:												
NO BROKEN PLASTER	51 800	400	2 300	5 300	10 600	11 700	8 700	7 500	3 200	1 900	200	46300
WITH BROKEN PLASTER	800	-	300	200	100	200	-	-	100	-	-	...
NOT REPORTED	-	-	-	-	-	-	-	-	-	-	-	...
PEELING PAINT:												
NO PEELING PAINT	52 000	400	2 400	5 300	10 700	11 600	8 700	7 500	3 200	1 900	200	46200
WITH PEELING PAINT	600	-	100	100	-	200	-	-	-	-	-	...
NOT REPORTED	-	-	-	-	-	-	-	-	-	-	-	...
INTERIOR FLOORS												
NO HOLES IN FLOOR	52 400	400	2 500	5 400	10 700	11 800	8 700	7 500	3 200	1 900	200	46100
WITH HOLES IN FLOOR	100	-	-	-	-	-	-	-	-	-	-	...
NOT REPORTED	200	-	-	-	-	100	-	-	-	-	-	...
SELECTED STRUCTURAL DEFICIENCIES AND WISH TO MOVE												
WITH STRUCTURAL DEFICIENCIES	8 300	200	800	1 000	1 600	1 700	800	1 000	700	300	-	42800
HOUSEHOLD WOULD LIKE TO MOVE[2]	-	-	-	-	-	-	-	-	-	-	-	...
UNITS WITH SIGNS OF BASEMENT WATER LEAKAGE	-	-	-	-	-	-	-	-	-	-	-	...
UNITS WITH SIGNS OF ROOF WATER LEAKAGE	-	-	-	-	-	-	-	-	-	-	-	-
UNITS WITH OPEN CRACKS OR HOLES IN INTERIOR WALLS AND CEILINGS	-	-	-	-	-	-	-	-	-	-	-	-
UNITS WITH HOLES IN FLOOR	-	-	-	-	-	-	-	-	-	-	-	-
UNITS WITH BROKEN PLASTER ON INTERIOR WALLS AND CEILINGS	-	-	-	-	-	-	-	-	-	-	-	-
UNITS WITH PEELING PAINT ON INTERIOR WALLS AND CEILINGS	-	-	-	-	-	-	-	-	-	-	-	-
UNITS WITH 3 OR MORE STRUCTURAL DEFICIENCIES	-	-	-	-	-	-	-	-	-	-	-	-
HOUSEHOLD WOULD NOT LIKE TO MOVE	6 200	200	500	700	1 200	1 300	600	700	600	200	-	43100
NOT REPORTED	2 100	-	300	300	400	400	200	300	-	100	-	41200
NO STRUCTURAL DEFICIENCIES	44 300	200	1 700	4 400	9 100	10 200	7 900	6 500	2 600	1 500	200	46600
NOT REPORTED	-	-	-	-	-	-	-	-	-	-	-	...
OVERALL OPINION OF STRUCTURE												
EXCELLENT	27 400	-	400	1 800	4 300	5 900	5 200	5 300	2 700	1 500	200	52400
GOOD	22 400	200	1 600	3 100	5 700	5 600	3 200	2 100	500	300	-	41100
FAIR	2 500	200	400	500	700	400	300	100	-	-	-	32100
POOR	200	-	-	-	-	-	100	-	-	-	-	...
NOT REPORTED	200	-	-	-	-	100	-	-	-	-	-	...

[1] LIMITED TO 1-UNIT STRUCTURES ON LESS THAN 10 ACRES AND NO BUSINESS ON PROPERTY.
[2] FIGURES WILL NOT ADD TO TOTAL BECAUSE MORE THAN 1 STRUCTURAL DEFICIENCY WAS REPORTED FOR THE SAME HOUSING UNIT.

TABLE C-7. VALUE OF OWNER-OCCUPIED HOUSING UNITS BY FAILURES IN PLUMBING FACILITIES AND EQUIPMENT: 1979

(DATA BASED ON SAMPLE, SEE TEXT. FOR MINIMUM BASE FOR DERIVED FIGURES (PERCENT, MEDIAN, ETC.) AND MEANING OF SYMBOLS, SEE TEXT)

STANDARD METROPOLITAN STATISTICAL AREA OMAHA, NEBR.-IOWA NOT IN CENTRAL CITY	TOTAL	LESS THAN $10,000	$10,000 TO $19,999	$20,000 TO $29,999	$30,000 TO $39,999	$40,000 TO $49,999	$50,000 TO $59,999	$60,000 TO $74,999	$75,000 TO $99,999	$100,000 TO $199,999	$200,000 OR MORE	MEDIAN (DOLLARS)
SPECIFIED OWNER OCCUPIED[1]	52 700	400	2 500	5 400	10 700	11 900	8 800	7 500	3 300	1 900	200	46100
UNITS OCCUPIED 3 MONTHS OR LONGER	51 000	400	2 500	5 400	10 500	11 400	8 500	7 300	3 200	1 800	200	45900
WATER SUPPLY BREAKDOWNS												
WITH PIPED WATER INSIDE STRUCTURE	51 000	400	2 500	5 400	10 500	11 400	8 500	7 300	3 200	1 800	200	45900
NO WATER SUPPLY BREAKDOWNS	49 600	400	2 500	5 300	10 100	11 100	8 300	6 800	3 100	1 700	200	45800
WITH WATER SUPPLY BREAKDOWNS[2]	1 000	-	-	-	400	200	-	400	-	-	-	...
1 TIME	600	-	-	-	200	200	-	200	-	-	-	...
2 TIMES	200	-	-	-	100	-	-	200	-	-	-	...
3 TIMES OR MORE	100	-	-	-	100	-	-	-	-	-	-	...
NOT REPORTED	-	-	-	-	-	-	-	-	-	-	-	...
DON'T KNOW	-	-	-	-	-	-	-	-	-	-	-	...
NOT REPORTED	400	-	-	-	-	100	100	-	-	-	-	...
REASON FOR WATER SUPPLY BREAKDOWN:												
PROBLEMS INSIDE BUILDING	100	-	-	-	100	-	-	-	-	-	-	...
PROBLEMS OUTSIDE BUILDING	900	-	-	-	300	100	-	400	-	-	-	...
NOT REPORTED	-	-	-	-	-	-	-	-	-	-	-	...
NO PIPED WATER INSIDE STRUCTURE	-	-	-	-	-	-	-	-	-	-	-	-
SEWAGE DISPOSAL BREAKDOWNS												
WITH PUBLIC SEWER	44 700	300	2 200	4 900	10 000	10 300	8 000	5 400	2 300	1 200	200	44800
NO SEWAGE DISPOSAL BREAKDOWNS	43 900	300	2 200	4 800	9 900	10 000	7 800	5 300	2 300	1 200	200	44800
WITH SEWAGE DISPOSAL BREAKDOWNS[3]	400	-	-	100	100	200	-	-	-	-	-	...
1 TIME	200	-	-	-	-	200	-	-	-	-	-	...
2 TIMES	100	-	-	-	-	-	-	-	-	-	-	...
3 TIMES OR MORE	100	-	-	-	-	-	-	-	-	-	-	...
NOT REPORTED	-	-	-	-	-	-	-	-	-	-	-	...
DON'T KNOW	-	-	-	-	-	-	-	-	-	-	-	-
NOT REPORTED	400	-	-	-	100	100	200	-	-	-	-	...
WITH SEPTIC TANK OR CESSPOOL	6 300	100	300	500	500	1 100	500	1 900	800	600	-	61300
NO SEWAGE DISPOSAL BREAKDOWNS	6 000	100	300	400	400	1 000	500	1 900	800	500	-	61700
WITH SEWAGE DISPOSAL BREAKDOWNS[3]	200	-	-	-	-	-	-	-	-	-	-	...
1 TIME	200	-	-	-	-	-	-	-	-	-	-	...
2 TIMES	-	-	-	-	-	-	-	-	-	-	-	...
3 TIMES OR MORE	-	-	-	-	-	-	-	-	-	-	-	...
NOT REPORTED	-	-	-	-	-	-	-	-	-	-	-	-
DON'T KNOW	-	-	-	-	-	-	-	-	-	-	-	-
NOT REPORTED	-	-	-	-	-	-	-	-	-	-	-	-
WITH CHEMICAL TOILET, PRIVY, OR OTHER MEANS	-	-	-	-	-	-	-	-	-	-	-	-
FLUSH TOILET BREAKDOWNS												
WITH ALL PLUMBING FACILITIES	51 000	400	2 500	5 400	10 500	11 400	8 500	7 300	3 200	1 800	200	45900
WITH ONLY 1 FLUSH TOILET	20 000	400	2 300	4 600	7 100	4 500	500	500	100	100	-	33900
NO BREAKDOWNS IN FLUSH TOILET	19 200	400	2 100	4 500	6 800	4 400	400	500	100	100	-	33900
WITH BREAKDOWNS IN FLUSH TOILET[2]	500	-	100	100	200	-	-	-	-	-	-	...
1 TIME	400	-	100	100	100	-	-	-	-	-	-	...
2 TIMES	-	-	-	-	-	-	-	-	-	-	-	...
3 TIMES	-	-	-	-	-	-	-	-	-	-	-	...
4 TIMES OR MORE	-	-	-	-	-	-	-	-	-	-	-	...
NOT REPORTED	-	-	-	-	-	-	-	-	-	-	-	-
NOT REPORTED	300	-	-	-	100	100	100	-	-	-	-	...
REASON FOR FLUSH TOILET BREAKDOWN:												
PROBLEMS INSIDE BUILDING	200	-	100	100	100	-	-	-	-	-	-	...
PROBLEMS OUTSIDE BUILDING	200	-	-	-	100	-	-	-	-	-	-	...
NOT REPORTED	-	-	-	-	-	-	-	-	-	-	-	-
WITH 2 OR MORE FLUSH TOILETS	31 000	-	300	700	3 400	6 800	8 000	6 800	3 100	1 700	200	55200
LACKING SOME OR ALL PLUMBING FACILITIES	-	-	-	-	-	-	-	-	-	-	-	...
ELECTRIC FUSES AND CIRCUIT BREAKERS												
NO BLOWN FUSES OR TRIPPED BREAKER SWITCHES	45 200	400	2 400	4 900	9 400	9 700	7 200	6 500	3 000	1 600	200	45700
WITH BLOWN FUSES OR TRIPPED BREAKER SWITCHES[3]	5 500	-	100	500	1 000	1 600	1 200	700	200	200	-	47100
1 TIME	3 900	-	100	300	600	1 200	800	500	200	100	-	47100
2 TIMES	1 000	-	-	100	200	300	200	100	-	-	-	...
3 TIMES OR MORE	600	-	-	-	200	100	200	100	-	-	-	...
NOT REPORTED	200	-	-	-	-	-	100	-	-	-	-	...
DON'T KNOW	-	-	-	-	-	-	-	-	-	-	-	...
NOT REPORTED	200	-	-	-	100	100	-	-	-	-	-	...
UNITS OCCUPIED LAST WINTER	48 100	400	2 500	5 400	10 000	10 600	7 800	6 700	3 000	1 700	100	45400
HEATING EQUIPMENT BREAKDOWNS												
WITH HEATING EQUIPMENT	48 100	400	2 500	5 400	10 000	10 600	7 800	6 700	3 000	1 700	100	45400
NO HEATING EQUIPMENT BREAKDOWNS	45 100	400	2 300	5 000	9 600	10 000	7 400	6 300	2 500	1 600	100	45300
WITH HEATING EQUIPMENT BREAKDOWNS[3]	2 800	-	200	400	500	500	400	400	400	-	-	47500
1 TIME	2 100	-	200	300	400	400	400	200	200	-	-	45200
2 TIMES	200	-	-	100	-	-	-	-	-	-	-	...
3 TIMES	200	-	-	-	-	-	-	200	-	-	-	...
4 TIMES OR MORE	200	-	-	-	-	-	-	-	200	-	-	...
NOT REPORTED	-	-	-	-	-	-	-	-	-	-	-	...
NOT REPORTED	200	-	-	-	-	100	-	-	-	-	-	...
NO HEATING EQUIPMENT	-	-	-	-	-	-	-	-	-	-	-	-

[1]LIMITED TO 1-UNIT STRUCTURES ON LESS THAN 10 ACRES AND NO BUSINESS ON PROPERTY.
[2]LIMITED TO BREAKDOWNS LASTING 6 CONSECUTIVE HOURS OR LONGER.
[3]MUST HAVE OCCURRED DURING THE LAST 3 MONTHS.

TABLE C-7. VALUE OF OWNER-OCCUPIED HOUSING UNITS BY FAILURES IN PLUMBING FACILITIES AND EQUIPMENT: 1979--CONTINUED

(DATA BASED ON SAMPLE, SEE TEXT. FOR MINIMUM BASE FOR DERIVED FIGURES (PERCENT, MEDIAN, ETC.) AND MEANING OF SYMBOLS, SEE TEXT)

STANDARD METROPOLITAN STATISTICAL AREA OMAHA, NEBR.-IOWA NOT IN CENTRAL CITY	TOTAL	LESS THAN $10,000	$10,000 TO $19,999	$20,000 TO $29,999	$30,000 TO $39,999	$40,000 TO $49,999	$50,000 TO $59,999	$60,000 TO $74,999	$75,000 TO $99,999	$100,000 TO $199,999	$200,000 OR MORE	MEDIAN (DOLLARS)
SPECIFIED OWNER OCCUPIED[1]--CONTINUED												
UNITS OCCUPIED LAST WINTER--CONTINUED												
INSUFFICIENT HEAT												
CLOSURE OF ROOMS:												
WITH HEATING EQUIPMENT	48 100	400	2 500	5 400	10 000	10 600	7 800	6 700	3 000	1 700	100	45400
NO ROOMS CLOSED	45 900	400	2 200	5 100	9 500	10 100	7 500	6 500	2 800	1 600	100	45700
CLOSED CERTAIN ROOMS	2 000	-	300	200	500	500	200	100	100	-	-	38700
LIVING ROOM ONLY	200	-	-	-	-	-	-	-	-	-	-	...
DINING ROOM ONLY	-	-	-	-	-	-	-	-	-	-	-	-
1 OR MORE BEDROOMS ONLY	1 000	-	200	100	200	200	100	100	-	-	-	...
OTHER ROOMS OR COMBINATION OF ROOMS	600	-	100	100	200	100	-	-	-	-	-	...
NOT REPORTED	200	-	-	-	-	100	-	-	-	-	-	...
NOT REPORTED	200	-	-	-	-	-	-	-	-	-	-	...
NO HEATING EQUIPMENT	-	-	-	-	-	-	-	-	-	-	-	-
ADDITIONAL HEAT SOURCE:												
WITH SPECIFIED HEATING EQUIPMENT[2]	48 000	400	2 500	5 400	10 000	10 500	7 800	6 700	3 000	1 700	100	45900
NO ADDITIONAL HEAT SOURCE USED	44 300	400	2 200	5 000	9 200	9 900	7 200	6 200	2 600	1 600	100	45500
USED KITCHEN STOVE, FIREPLACE, OR PORTABLE HEATER	3 400	-	300	400	900	600	500	500	400	-	-	43100
NOT REPORTED	200	-	-	-	-	100	-	-	-	-	-	...
LACKING SPECIFIED HEATING EQUIPMENT OR NONE	100	-	-	-	-	100	-	-	-	-	-	...
ROOMS LACKING SPECIFIED HEAT SOURCE:												
WITH SPECIFIED HEATING EQUIPMENT[2]	48 000	400	2 500	5 400	10 000	10 500	7 800	6 700	3 000	1 700	100	45400
NO ROOMS LACKING AIR DUCTS, REGISTERS, RADIATORS, OR HEATERS	44 700	200	1 600	4 700	9 400	10 000	7 600	6 500	2 900	1 600	100	46400
ROOMS LACKING AIR DUCTS, REGISTERS, RADIATORS, OR HEATERS	2 900	200	800	600	600	500	100	100	-	-	-	27100
1 ROOM	1 300	-	300	400	400	200	-	-	-	-	-	30500
2 ROOMS	700	-	300	200	100	100	-	-	-	-	-	...
3 ROOMS OR MORE	900	200	200	100	100	200	-	-	-	-	-	...
NOT REPORTED	400	-	-	-	-	100	-	-	-	100	-	...
LACKING SPECIFIED HEATING EQUIPMENT OR NONE	100	-	-	-	-	100	-	-	-	-	-	...

[1]LIMITED TO 1-UNIT STRUCTURES ON LESS THAN 10 ACRES AND NO BUSINESS ON PROPERTY.
[2]EXCLUDES ROOM HEATERS WITHOUT FLUE OR VENT, FIREPLACES, STOVES, AND PORTABLE HEATERS.

TABLE C-8. VALUE OF OWNER-OCCUPIED HOUSING UNITS BY SELECTED NEIGHBORHOOD CHARACTERISTICS: 1979

(DATA BASED ON SAMPLE, SEE TEXT. FOR MINIMUM BASE FOR DERIVED FIGURES (PERCENT, MEDIAN, ETC.) AND MEANING OF SYMBOLS, SEE TEXT)

STANDARD METROPOLITAN STATISTICAL AREA OMAHA, NEBR.-IOWA NOT IN CENTRAL CITY	TOTAL	LESS THAN $10,000	$10,000 TO $19,999	$20,000 TO $29,999	$30,000 TO $39,999	$40,000 TO $49,999	$50,000 TO $59,999	$60,000 TO $74,999	$75,000 TO $99,999	$100,000 TO $199,999	$200,000 OR MORE	MEDIAN (DOLLARS)
SPECIFIED OWNER OCCUPIED[1]	52 700	400	2 500	5 400	10 700	11 900	8 800	7 500	3 300	1 900	200	46100
NEIGHBORHOOD CONDITIONS												
NO STREET OR HIGHWAY NOISE	39 600	200	1 600	3 700	8 000	8 700	6 800	6 200	2 600	1 600	200	47200
WITH STREET OR HIGHWAY NOISE	13 000	200	900	1 700	2 800	3 200	2 000	1 300	600	200	-	42900
DOES NOT BOTHER	5 300	100	400	700	1 300	1 200	800	500	300	-	-	41300
BOTHERS A LITTLE	5 300	-	200	800	1 100	1 300	800	600	300	100	-	43800
BOTHERS VERY MUCH	2 000	-	300	100	300	500	300	200	-	100	-	43300
BOTHERS SO MUCH WOULD LIKE TO MOVE	300	-	-	-	-	200	-	-	-	-	-	...
NOT REPORTED	100	-	-	-	-	-	-	-	-	-	-	...
NOT REPORTED	100	-	-	-	-	-	-	-	-	-	-	...
NO AIRPLANE TRAFFIC NOISE	29 500	200	1 200	2 400	6 400	6 100	5 300	4 200	2 200	1 500	100	47500
WITH AIRPLANE TRAFFIC NOISE	23 100	200	1 300	3 000	4 400	5 800	3 500	3 400	1 000	400	100	44500
DOES NOT BOTHER	12 200	100	500	1 200	2 300	3 100	2 000	2 100	600	300	100	46500
BOTHERS A LITTLE	7 900	-	500	1 400	1 400	2 000	1 100	1 000	300	100	-	42900
BOTHERS VERY MUCH	2 700	100	300	400	600	600	400	200	100	-	-	40700
BOTHERS SO MUCH WOULD LIKE TO MOVE	200	-	-	-	-	-	-	-	-	-	-	...
NOT REPORTED	100	-	-	-	-	100	-	-	-	-	-	...
NOT REPORTED	100	-	-	-	-	-	-	-	-	-	-	...
NO HEAVY TRAFFIC	42 200	300	1 600	3 600	8 400	9 500	7 400	6 700	2 800	1 700	100	47600
WITH HEAVY TRAFFIC	10 400	100	900	1 800	2 400	2 400	1 400	800	400	100	100	39900
DOES NOT BOTHER	4 700	-	600	900	1 200	900	600	200	200	-	-	36900
BOTHERS A LITTLE	3 300	-	100	600	800	800	400	400	100	-	-	40600
BOTHERS VERY MUCH	2 000	-	100	200	300	600	400	100	-	100	-	45300
BOTHERS SO MUCH WOULD LIKE TO MOVE	400	-	100	-	-	200	-	-	-	-	-	...
NOT REPORTED	100	-	-	-	-	-	-	-	-	-	-	...
NOT REPORTED	100	-	-	-	-	-	-	-	-	-	-	...
NO STREETS IN NEED OF REPAIR	43 800	300	2 000	4 300	9 500	9 700	7 900	5 800	2 700	1 500	200	46000
WITH STREETS IN NEED OF REPAIR	8 700	100	500	1 100	1 200	2 200	900	1 700	600	300	-	46300
DOES NOT BOTHER	1 600	-	100	200	200	500	200	200	-	100	-	46600
BOTHERS A LITTLE	4 100	100	200	600	700	1 000	300	700	400	100	-	45000
BOTHERS VERY MUCH	2 900	-	200	400	400	600	400	800	100	100	-	49100
BOTHERS SO MUCH WOULD LIKE TO MOVE	200	-	-	-	-	100	-	-	-	-	-	...
NOT REPORTED	-	-	-	-	-	-	-	-	-	-	-	-
NOT REPORTED	100	-	-	-	-	-	-	-	-	-	-	...
NO ROADS IMPASSABLE	45 000	300	2 300	4 900	9 400	10 100	7 400	6 300	2 600	1 500	100	45500
WITH ROADS IMPASSABLE	6 700	100	200	600	1 100	1 600	1 000	1 300	600	300	-	48700
DOES NOT BOTHER	800	-	-	-	100	200	100	200	100	-	-	...
BOTHERS A LITTLE	2 800	-	-	400	300	800	400	600	200	-	-	48900
BOTHERS VERY MUCH	2 800	-	100	200	600	600	400	400	300	200	-	47500
BOTHERS SO MUCH WOULD LIKE TO MOVE	200	-	-	-	-	-	-	-	-	-	-	...
NOT REPORTED	100	-	-	-	-	-	-	-	-	-	-	...
NOT REPORTED	1 000	-	-	-	200	200	400	-	100	-	-	...

[1]LIMITED TO 1-UNIT STRUCTURES ON LESS THAN 10 ACRES AND NO BUSINESS ON PROPERTY.

TABLE C-8. VALUE OF OWNER-OCCUPIED HOUSING UNITS BY SELECTED NEIGHBORHOOD CHARACTERISTICS: 1979--CONTINUED

(DATA BASED ON SAMPLE, SEE TEXT. FOR MINIMUM BASE FOR DERIVED FIGURES (PERCENT, MEDIAN, ETC.) AND MEANING OF SYMBOLS, SEE TEXT)

STANDARD METROPOLITAN STATISTICAL AREA OMAHA, NEBR.-IOWA NOT IN CENTRAL CITY	TOTAL	LESS THAN $10,000	$10,000 TO $19,999	$20,000 TO $29,999	$30,000 TO $39,999	$40,000 TO $49,999	$50,000 TO $59,999	$60,000 TO $74,999	$75,000 TO $99,999	$100,000 TO $199,999	$200,000 OR MORE	MEDIAN (DOLLARS)
SPECIFIED OWNER OCCUPIED[1]--CONTINUED												
NEIGHBORHOOD CONDITIONS--CONTINUED												
NO OCCUPIED HOUSING IN RUNDOWN CONDITION	49 100	300	2 000	4 600	9 700	11 500	8 300	7 400	3 200	1 800	200	46900
WITH OCCUPIED HOUSING IN RUNDOWN CONDITION	3 500	100	500	800	1 000	400	500	100	-	100	-	33500
DOES NOT BOTHER	700	100	200	100	100	-	100	-	-	-	-	***
BOTHERS A LITTLE	1 500	-	100	400	600	200	100	-	-	100	-	34300
BOTHERS VERY MUCH	1 000	-	200	200	400	100	100	-	-	-	-	***
BOTHERS SO MUCH WOULD LIKE TO MOVE	200	-	-	-	-	-	100	-	-	-	-	***
NOT REPORTED	-	-	-	-	-	-	-	-	-	-	-	-
NOT REPORTED	100	-	-	-	-	-	-	-	-	-	-	***
NO COMMERCIAL OR NONRESIDENTIAL ACTIVITIES	47 000	400	1 900	4 500	9 400	10 600	8 200	7 100	3 100	1 800	200	47000
WITH COMMERCIAL OR NONRESIDENTIAL ACTIVITIES	5 500	-	600	1 000	1 300	1 300	600	400	200	-	-	38400
DOES NOT BOTHER	4 000	-	500	800	1 000	1 100	300	300	-	-	-	37800
BOTHERS A LITTLE	700	-	-	100	200	100	200	100	100	-	-	***
BOTHERS VERY MUCH	500	-	100	100	200	-	100	-	-	-	-	***
BOTHERS SO MUCH WOULD LIKE TO MOVE	200	-	-	-	-	-	-	-	-	-	-	***
NOT REPORTED	-	-	-	-	-	-	-	-	-	-	-	***
NOT REPORTED	200	-	-	-	-	-	-	-	-	-	-	***
NO ODORS, SMOKE, OR GAS	49 300	400	2 100	4 700	10 000	11 400	8 300	7 300	3 100	1 900	200	46500
WITH ODORS, SMOKE, OR GAS	3 200	-	400	700	800	400	500	200	100	-	-	36100
DOES NOT BOTHER	500	-	100	100	100	-	100	-	-	-	-	***
BOTHERS A LITTLE	1 500	-	200	400	400	100	200	100	-	-	-	33600
BOTHERS VERY MUCH	1 000	-	100	200	200	300	200	100	-	-	-	***
BOTHERS SO MUCH WOULD LIKE TO MOVE	200	-	-	-	100	-	-	-	-	-	-	***
NOT REPORTED	-	-	-	-	-	-	-	-	-	-	-	***
NOT REPORTED	100	-	-	-	-	-	-	-	-	-	-	***
ADEQUATE STREET LIGHTS	44 200	200	2 300	4 700	9 200	10 000	8 000	5 600	2 600	1 400	200	45600
INADEQUATE STREET LIGHTS	8 400	200	200	700	1 500	1 900	800	1 900	600	500	-	48300
DOES NOT BOTHER	5 100	100	100	300	600	1 100	500	1 600	400	400	-	56000
BOTHERS A LITTLE	2 200	-	100	200	700	500	200	200	200	100	-	42300
BOTHERS VERY MUCH	1 000	-	-	200	200	200	100	100	100	-	-	***
BOTHERS SO MUCH WOULD LIKE TO MOVE	100	-	-	-	-	-	-	-	-	-	-	***
NOT REPORTED	-	-	-	-	-	-	-	-	-	-	-	***
NOT REPORTED	100	-	-	-	-	-	-	-	-	-	-	***
NO NEIGHBORHOOD CRIME	45 300	200	2 100	4 400	9 200	10 300	7 900	6 700	2 800	1 500	100	46500
WITH NEIGHBORHOOD CRIME	7 200	200	400	1 000	1 600	1 600	800	900	400	300	100	43000
DOES NOT BOTHER	600	-	-	100	100	200	-	200	-	-	-	***
BOTHERS A LITTLE	3 300	100	-	500	700	800	500	300	100	200	-	44100
BOTHERS VERY MUCH	3 000	-	300	400	700	600	200	300	200	100	-	40700
BOTHERS SO MUCH WOULD LIKE TO MOVE	200	-	-	-	-	-	-	-	-	-	-	***
NOT REPORTED	-	-	-	-	-	-	-	-	-	-	-	***
NOT REPORTED	100	-	-	-	-	-	-	-	-	-	-	***
NO TRASH, LITTER, OR JUNK	46 200	300	1 700	4 500	9 000	10 400	8 300	7 100	3 200	1 600	100	47300
WITH TRASH, LITTER, OR JUNK	6 300	100	800	1 000	1 700	1 400	500	400	-	200	100	37500
DOES NOT BOTHER	1 100	100	200	-	400	100	100	200	-	-	-	***
BOTHERS A LITTLE	2 300	-	100	600	600	700	200	100	-	100	-	38600
BOTHERS VERY MUCH	2 700	-	500	400	700	600	200	200	-	100	100	36800
BOTHERS SO MUCH WOULD LIKE TO MOVE	200	-	-	-	100	-	100	-	-	-	-	***
NOT REPORTED	-	-	-	-	-	-	-	-	-	-	-	-
NOT REPORTED	100	-	-	-	-	-	-	-	-	-	-	***
NO BOARDED-UP OR ABANDONED STRUCTURES	50 900	400	2 300	5 100	10 300	11 600	8 500	7 400	3 200	1 900	200	46400
WITH BOARDED-UP OR ABANDONED STRUCTURES	1 600	-	200	300	400	300	200	100	-	-	-	36000
DOES NOT BOTHER	700	-	100	200	200	-	100	-	-	-	-	***
BOTHERS A LITTLE	500	-	-	100	100	100	100	-	-	-	-	***
BOTHERS VERY MUCH	400	-	100	-	200	100	-	-	-	-	-	***
BOTHERS SO MUCH WOULD LIKE TO MOVE	-	-	-	-	-	-	-	-	-	-	-	-
NOT REPORTED	-	-	-	-	-	-	-	-	-	-	-	***
NOT REPORTED	100	-	-	-	-	-	-	-	-	-	-	***
NEIGHBORHOOD CONDITIONS AND WISH TO MOVE[2]												
NO BOTHERSOME NEIGHBORHOOD CONDITIONS	24 500	200	900	1 900	5 200	5 100	4 700	3 700	1 700	1 100	100	48000
WITH BOTHERSOME NEIGHBORHOOD CONDITIONS	28 100	200	1 600	3 600	5 500	6 800	4 100	3 800	1 600	800	100	44600
HOUSEHOLD WOULD NOT LIKE TO MOVE	26 800	200	1 400	3 500	5 300	6 500	3 900	3 700	1 500	700	100	44600
HOUSEHOLD WOULD LIKE TO MOVE	1 100	-	200	100	200	200	200	100	-	-	-	41900
NOT REPORTED	100	-	-	-	-	-	-	-	-	-	-	***
NOT REPORTED	100	-	-	-	-	-	-	-	-	-	-	***
NEIGHBORHOOD SERVICES												
SATISFACTORY PUBLIC TRANSPORTATION	22 900	200	1 700	3 000	6 000	5 100	3 300	2 300	800	500	100	41200
UNSATISFACTORY PUBLIC TRANSPORTATION	24 100	200	800	2 000	3 600	5 100	4 400	4 600	2 000	1 200	100	50700
DOES NOT BOTHER	13 600	200	300	1 200	2 000	2 700	2 000	3 000	1 300	800	-	51700
BOTHERS A LITTLE	6 000	-	200	300	1 000	1 500	1 200	1 000	400	200	-	49100
BOTHERS VERY MUCH	3 800	-	200	400	600	800	1 000	500	100	200	-	48600
BOTHERS SO MUCH WOULD LIKE TO MOVE	-	-	-	-	-	-	-	-	-	-	-	***
NOT REPORTED	700	-	-	-	-	-	200	100	100	-	-	***
DON'T KNOW	5 500	-	-	400	1 100	1 700	1 100	600	400	200	-	46800
NOT REPORTED	100	-	-	-	-	-	-	-	-	-	-	***
SATISFACTORY SCHOOLS	46 800	300	2 200	4 900	9 300	10 700	7 900	6 900	2 700	1 600	200	46200
UNSATISFACTORY SCHOOLS	1 500	-	-	100	400	200	300	100	100	200	-	47600
DOES NOT BOTHER	400	-	-	-	100	100	100	-	-	-	-	***
BOTHERS A LITTLE	200	-	-	-	-	-	-	-	-	-	-	***
BOTHERS VERY MUCH	700	-	-	-	200	-	100	100	100	100	-	***
BOTHERS SO MUCH WOULD LIKE TO MOVE	200	-	-	-	200	-	-	-	-	-	-	***
NOT REPORTED	-	-	-	-	-	-	-	-	-	-	-	***
DON'T KNOW	4 200	-	200	400	900	900	600	400	400	100	-	44600
NOT REPORTED	200	-	-	-	-	-	-	-	-	-	-	***

[1]LIMITED TO 1-UNIT STRUCTURES ON LESS THAN 10 ACRES AND NO BUSINESS ON PROPERTY.
[2]WISH TO MOVE ONLY RELATES TO RESPONDENT'S OPINION OF SPECIFIC NEIGHBORHOOD CONDITIONS.

TABLE C-8. VALUE OF OWNER-OCCUPIED HOUSING UNITS BY SELECTED NEIGHBORHOOD CHARACTERISTICS: 1979--CONTINUED

(DATA BASED ON SAMPLE, SEE TEXT. FOR MINIMUM BASE FOR DERIVED FIGURES (PERCENT, MEDIAN, ETC.) AND MEANING OF SYMBOLS, SEE TEXT)

STANDARD METROPOLITAN STATISTICAL AREA OMAHA, NEBR.-IOWA NOT IN CENTRAL CITY	TOTAL	LESS THAN $10,000	$10,000 TO $19,999	$20,000 TO $29,999	$30,000 TO $39,999	$40,000 TO $49,999	$50,000 TO $59,999	$60,000 TO $74,999	$75,000 TO $99,999	$100,000 TO $199,999	$200,000 OR MORE	MEDIAN (DOLLARS)
SPECIFIED OWNER OCCUPIED[1]--CONTINUED												
NEIGHBORHOOD SERVICES--CONTINUED												
SATISFACTORY SHOPPING	43 900	200	1 900	4 800	9 600	9 900	7 100	6 100	2 800	1 400	200	45600
UNSATISFACTORY SHOPPING	8 700	200	600	700	1 100	2 000	1 700	1 500	400	400	-	48600
DOES NOT BOTHER	4 000	100	300	400	400	900	900	600	200	200	-	49100
BOTHERS A LITTLE	2 900	-	300	200	400	700	400	600	200	200	-	48600
BOTHERS VERY MUCH	1 600	100	-	100	200	400	400	200	100	-	-	47400
BOTHERS SO MUCH WOULD LIKE TO MOVE	100	-	-	-	-	-	-	-	-	-	-	...
NOT REPORTED	100	-	-	-	-	-	-	-	-	-	-	...
DON'T KNOW	-	-	-	-	-	-	-	-	-	-	-	-
NOT REPORTED	100	-	-	-	-	-	-	-	-	-	-	...
SATISFACTORY POLICE PROTECTION	46 700	400	1 900	5 000	9 600	10 400	8 300	6 700	2 800	1 500	200	46300
UNSATISFACTORY POLICE PROTECTION	3 600	-	400	400	700	1 000	200	400	200	200	-	42500
DOES NOT BOTHER	400	-	100	-	100	-	-	-	-	-	-	...
BOTHERS A LITTLE	1 000	-	100	300	-	400	-	100	-	-	-	...
BOTHERS VERY MUCH	2 200	-	200	100	600	600	200	200	100	100	-	44100
BOTHERS SO MUCH WOULD LIKE TO MOVE	-	-	-	-	-	-	-	-	-	-	-	-
NOT REPORTED	-	-	-	-	-	-	-	-	-	-	-	-
DON'T KNOW	2 300	-	300	100	400	400	300	400	300	100	-	49100
NOT REPORTED	100	-	-	-	-	-	-	-	-	-	-	...
SATISFACTORY OUTDOOR RECREATION FACILITIES	39 600	200	2 100	4 400	8 100	8 400	6 800	5 700	2 200	1 500	100	45900
UNSATISFACTORY OUTDOOR RECREATION FACILITIES	11 600	100	400	900	2 200	3 100	1 900	1 700	900	400	-	46900
DOES NOT BOTHER	5 000	100	200	500	900	1 200	700	900	400	100	-	46700
BOTHERS A LITTLE	3 300	-	100	100	800	1 000	600	400	100	-	-	45900
BOTHERS VERY MUCH	3 100	-	100	200	400	900	500	400	300	200	-	48300
BOTHERS SO MUCH WOULD LIKE TO MOVE	100	-	-	-	-	-	-	-	-	-	-	...
NOT REPORTED	200	-	-	-	-	-	-	-	-	-	-	...
DON'T KNOW	1 400	-	-	100	400	400	100	100	200	-	-	43400
NOT REPORTED	100	-	-	-	-	-	-	-	-	-	-	...
SATISFACTORY HOSPITALS OR HEALTH CLINICS	42 000	200	2 000	4 400	8 800	9 700	6 800	6 100	2 300	1 300	100	45600
UNSATISFACTORY HOSPITALS OR HEALTH CLINICS	10 000	200	500	1 000	1 900	1 800	1 900	1 400	800	400	100	47800
DOES NOT BOTHER	5 400	100	300	500	900	900	1 100	800	600	300	-	50200
BOTHERS A LITTLE	2 500	-	200	300	400	400	500	400	100	100	-	46500
BOTHERS VERY MUCH	1 800	-	-	200	500	400	200	300	100	-	-	44100
BOTHERS SO MUCH WOULD LIKE TO MOVE	-	-	-	-	-	-	-	-	-	-	-	-
NOT REPORTED	300	-	-	-	100	100	100	-	-	-	-	...
DON'T KNOW	500	-	-	-	-	200	100	-	100	100	-	...
NOT REPORTED	200	-	-	-	-	100	-	-	-	-	-	...
NEIGHBORHOOD SERVICES AND WISH TO MOVE[2]												
WITH SATISFACTORY NEIGHBORHOOD SERVICES	19 000	-	1 000	2 400	5 000	4 200	3 300	1 900	600	400	100	42300
WITH UNSATISFACTORY NEIGHBORHOOD SERVICES	33 600	400	1 500	3 000	5 700	7 700	5 400	5 700	2 700	1 400	100	48100
HOUSEHOLD WOULD NOT LIKE TO MOVE	400	100	-	-	100	-	100	-	-	-	-	...
HOUSEHOLD WOULD LIKE TO MOVE	400	-	-	-	200	-	100	-	-	-	-	...
NOT REPORTED	32 800	300	1 500	3 000	5 300	7 700	5 300	5 600	2 600	1 400	100	48200
NOT REPORTED	100	-	-	-	-	-	-	-	-	-	-	...
OVERALL OPINION OF NEIGHBORHOOD												
EXCELLENT	29 700	-	800	2 000	4 600	6 300	5 800	6 100	2 700	1 300	200	52000
GOOD	19 600	200	1 100	2 900	5 400	5 000	2 700	1 200	600	500	-	40500
FAIR	2 800	200	600	500	700	600	200	200	-	-	-	32600
POOR	400	-	100	100	-	-	100	-	-	-	-	...
NOT REPORTED	200	-	-	-	-	-	-	-	-	-	-	...
HOUSEHOLD WOULD LIKE TO MOVE[3]	1 100	-	200	100	200	200	200	100	-	-	-	41900
EXCELLENT	200	-	-	-	-	-	-	-	-	-	-	...
GOOD	500	-	100	-	100	100	100	100	-	-	-	...
FAIR	300	-	-	-	100	-	-	-	-	-	-	...
POOR	200	-	-	-	-	-	-	-	-	-	-	...
NOT REPORTED	-	-	-	-	-	-	-	-	-	-	-	...
HOUSEHOLD WOULD NOT LIKE TO MOVE[3]	51 300	400	2 300	5 400	10 500	11 600	8 600	7 300	3 200	1 800	200	46100
EXCELLENT	29 500	-	700	2 000	4 600	6 300	5 800	6 000	2 700	1 300	200	52000
GOOD	19 100	200	1 000	2 900	5 300	4 900	2 600	1 200	500	500	-	40300
FAIR	2 400	200	500	400	600	500	100	200	-	-	-	31800
POOR	200	-	-	100	-	-	100	-	-	-	-	...
NOT REPORTED	-	-	-	-	-	-	-	-	-	-	-	...
NOT REPORTED	200	-	-	-	-	100	-	-	-	-	-	...

[1]LIMITED TO 1-UNIT STRUCTURES ON LESS THAN 10 ACRES AND NO BUSINESS ON PROPERTY.
[2]WISH TO MOVE ONLY RELATES TO RESPONDENT'S OPINION OF SPECIFIC NEIGHBORHOOD SERVICES.
[3]WISH TO MOVE ONLY RELATES TO RESPONDENT'S OPINION OF SPECIFIC NEIGHBORHOOD CONDITIONS.

TABLE C-9. GROSS RENT OF RENTER-OCCUPIED HOUSING UNITS BY OCCUPANCY AND UTILIZATION CHARACTERISTICS AND SERVICES AVAILABLE: 1979

(DATA BASED ON SAMPLE, SEE TEXT. FOR MINIMUM BASE FOR DERIVED FIGURES (PERCENT, MEDIAN, ETC.) AND MEANING OF SYMBOLS, SEE TEXT)

STANDARD METROPOLITAN STATISTICAL AREA OMAHA, NEBR.-IOWA NOT IN CENTRAL CITY	TOTAL	LESS THAN $100	$100 TO $149	$150 TO $199	$200 TO $249	$250 TO $299	$300 TO $349	$350 TO $399	$400 TO $499	$500 OR MORE	NO CASH RENT	MEDIAN (DOLLARS)
SPECIFIED RENTER OCCUPIED[1]	22 700	600	1 500	4 000	7 600	4 700	2 100	1 000	600	100	600	232
DURATION OF OCCUPANCY												
HOUSEHOLD HEAD LIVED HERE:												
LESS THAN 3 MONTHS	3 400	100	500	400	800	900	400	100	-	-	-	239
3 MONTHS OR LONGER	19 300	500	1 000	3 600	6 700	3 800	1 700	900	600	100	500	231
LAST WINTER	15 700	500	800	2 800	5 400	3 300	1 300	600	300	-	500	231
BEDROOM PRIVACY												
BEDROOMS:												
NONE AND 1	8 200	400	1 100	2 000	3 500	1 000	200	-	-	-	-	208
2 OR MORE	14 500	200	300	2 000	4 100	3 700	2 000	1 000	600	100	500	254
NONE LACKING PRIVACY	13 600	100	200	1 900	3 800	3 600	1 800	1 000	600	100	400	257
1 OR MORE LACKING PRIVACY[2]	800	-	100	200	300	-	100	-	-	-	100	...
BATHROOM ACCESSED THROUGH BEDROOM[3]	1 700	200	300	500	400	100	100	-	-	-	100	181
OTHER ROOM ACCESSED THROUGH BEDROOM	600	100	200	200	100	-	100	-	-	-	-	...
NOT REPORTED	-	-	-	-	-	-	-	-	-	-	-	-
CONDITION OF KITCHEN FACILITIES												
WITH COMPLETE KITCHEN FACILITIES	22 600	600	1 500	4 000	7 500	4 700	2 100	1 000	600	100	600	232
ALL IN USABLE CONDITION	22 500	600	1 500	4 000	7 400	4 700	2 100	1 000	600	100	600	232
1 OR MORE NOT USABLE	100	-	-	-	-	-	-	-	-	-	-	...
NOT REPORTED	-	-	-	-	-	-	-	-	-	-	-	-
LACKING COMPLETE KITCHEN FACILITIES	100	-	-	-	100	-	-	-	-	-	-	...
GARBAGE COLLECTION SERVICE												
WITH SERVICE	21 600	500	1 400	3 800	7 400	4 400	2 100	900	600	100	400	233
LESS THAN ONCE A WEEK	100	-	-	-	100	-	-	-	-	-	-	...
ONCE A WEEK	10 300	300	900	2 200	3 200	1 500	1 000	400	500	100	300	225
TWICE A WEEK OR MORE	8 000	100	200	1 400	2 700	2 100	700	400	100	-	100	240
DON'T KNOW	3 200	100	200	300	1 400	800	400	100	-	-	-	237
NOT REPORTED	-	-	-	-	-	-	-	-	-	-	-	...
NO SERVICE	1 100	100	100	200	200	300	-	-	-	-	100	...
METHOD OF DISPOSAL:												
INCINERATOR, TRASH CHUTE, OR COMPACTOR	300	-	-	-	200	-	-	-	-	-	-	...
GARBAGE DISPOSAL	300	-	-	-	-	200	-	-	-	-	-	...
OTHER MEANS	400	100	-	100	-	-	-	-	-	-	100	...
NOT REPORTED	100	-	-	-	-	100	-	-	-	-	-	...
DON'T KNOW	-	-	-	-	-	-	-	-	-	-	-	-
NOT REPORTED	-	-	-	-	-	-	-	-	-	-	-	-
EXTERMINATION SERVICE												
OCCUPIED 3 MONTHS OR LONGER	19 300	500	1 000	3 600	6 700	3 800	1 700	900	600	100	500	231
NO SIGNS OF MICE OR RATS	17 700	500	900	3 200	6 400	3 600	1 600	800	500	-	300	232
WITH SIGNS OF MICE OR RATS	1 500	-	100	400	300	100	100	-	100	-	200	212
WITH SIGNS OF MICE ONLY	1 500	-	100	400	300	100	100	-	100	-	200	214
WITH REGULAR EXTERMINATION SERVICE	-	-	-	-	-	-	-	-	-	-	-	...
WITH IRREGULAR EXTERMINATION SERVICE	600	-	-	300	100	-	-	-	-	-	-	...
NO EXTERMINATION SERVICE	700	-	100	-	200	100	100	-	-	-	200	...
NOT REPORTED	200	-	-	100	-	-	-	-	-	-	-	...
WITH SIGNS OF RATS ONLY	-	-	-	-	-	-	-	-	-	-	-	-
WITH REGULAR EXTERMINATION SERVICE	-	-	-	-	-	-	-	-	-	-	-	-
WITH IRREGULAR EXTERMINATION SERVICE	-	-	-	-	-	-	-	-	-	-	-	-
NO EXTERMINATION SERVICE	-	-	-	-	-	-	-	-	-	-	-	-
NOT REPORTED	-	-	-	-	-	-	-	-	-	-	-	-
WITH SIGNS OF MICE AND RATS	100	-	-	-	-	-	-	-	-	-	-	...
WITH REGULAR EXTERMINATION SERVICE	-	-	-	-	-	-	-	-	-	-	-	...
WITH IRREGULAR EXTERMINATION SERVICE	-	-	-	-	-	-	-	-	-	-	-	...
NO EXTERMINATION SERVICE	-	-	-	-	-	-	-	-	-	-	-	-
NOT REPORTED	-	-	-	-	-	-	-	-	-	-	-	-
DON'T KNOW	-	-	-	-	-	-	-	-	-	-	-	-
WITH REGULAR EXTERMINATION SERVICE	-	-	-	-	-	-	-	-	-	-	-	-
WITH IRREGULAR EXTERMINATION SERVICE	-	-	-	-	-	-	-	-	-	-	-	-
NO EXTERMINATION SERVICE	-	-	-	-	-	-	-	-	-	-	-	-
NOT REPORTED	-	-	-	-	-	-	-	-	-	-	-	-
NOT REPORTED	-	-	-	-	-	-	-	-	-	-	-	-
NOT REPORTED	-	-	-	-	-	-	-	-	-	-	-	...
OCCUPIED LESS THAN 3 MONTHS	3 400	100	500	400	800	900	400	100	-	-	-	239

[1]EXCLUDES 1-UNIT STRUCTURES ON 10 ACRES OR MORE.
[2]FIGURES MAY NOT ADD TO TOTAL BECAUSE MORE THAN 1 CONDITION MAY BE REPORTED FOR THE SAME HOUSING UNIT.
[3]LIMITED TO HOUSING UNITS WITH ONLY 1 FLUSH TOILET.

TABLE C-10. GROSS RENT OF RENTER-OCCUPIED HOUSING UNITS BY DEFICIENCIES IN SELECTED STRUCTURAL CHARACTERISTICS: 1979

(DATA BASED ON SAMPLE, SEE TEXT. FOR MINIMUM BASE FOR DERIVED FIGURES (PERCENT, MEDIAN, ETC.) AND MEANING OF SYMBOLS, SEE TEXT)

STANDARD METROPOLITAN STATISTICAL AREA OMAHA, NEBR.-IOWA NOT IN CENTRAL CITY	TOTAL	LESS THAN $100	$100 TO $149	$150 TO $199	$200 TO $249	$250 TO $299	$300 TO $349	$350 TO $399	$400 TO $499	$500 OR MORE	NO CASH RENT	MEDIAN (DOLLARS)
SPECIFIED RENTER OCCUPIED[1]	22 700	600	1 500	4 000	7 600	4 700	2 100	1 000	600	100	600	232
2 OR MORE UNITS IN STRUCTURE	15 300	500	1 100	2 600	5 000	3 800	1 200	600	300	-	100	232
COMMON STAIRWAYS												
WITH COMMON STAIRWAYS	12 300	300	900	1 800	4 300	3 600	900	400	200	-	-	237
NO LOOSE STEPS	10 400	300	700	1 400	3 700	3 200	700	300	100	-	-	237
RAILINGS NOT LOOSE	9 400	300	500	1 200	3 400	3 000	700	300	100	-	-	239
RAILINGS LOOSE	500	-	100	100	200	100	-	-	-	-	-	...
NO RAILINGS	200	-	-	100	-	-	-	-	-	-	-	...
NOT REPORTED	300	-	-	-	-	200	-	-	-	-	-	...
LOOSE STEPS	500	-	100	100	200	200	-	-	-	-	-	...
RAILINGS NOT LOOSE	400	-	-	100	100	200	-	-	-	-	-	...
RAILINGS LOOSE	100	-	-	-	-	-	-	-	-	-	-	...
NO RAILINGS	-	-	-	-	-	-	-	-	-	-	-	...
NOT REPORTED	-	-	-	-	-	-	-	-	-	-	-	-
NOT REPORTED	1 500	-	100	200	500	200	200	-	100	-	-	237
NO COMMON STAIRWAYS	2 900	100	300	900	700	200	400	200	100	-	100	207
LIGHT FIXTURES IN PUBLIC HALLS												
WITH PUBLIC HALLS	10 600	300	700	1 300	3 700	3 300	800	300	100	-	-	239
WITH LIGHT FIXTURES	10 500	300	700	1 300	3 700	3 300	800	300	100	-	-	239
ALL IN WORKING ORDER	9 900	300	700	1 200	3 400	3 100	800	300	100	-	-	240
SOME IN WORKING ORDER	600	-	-	100	300	200	-	-	-	-	-	...
NONE IN WORKING ORDER	-	-	-	-	-	-	-	-	-	-	-	-
NOT REPORTED	-	-	-	-	-	-	-	-	-	-	-	-
NO LIGHT FIXTURES	-	-	-	-	-	-	-	-	-	-	-	...
NO PUBLIC HALLS	3 200	100	300	1 100	800	200	200	200	100	-	100	200
NOT REPORTED	1 500	-	100	200	500	200	200	-	100	-	-	237
STORIES BETWEEN MAIN AND APARTMENT ENTRANCES												
NONE (ON SAME FLOOR)	4 100	300	400	1 000	1 000	700	300	200	-	-	100	215
1 (UP OR DOWN)	5 600	-	400	900	2 100	1 700	300	100	-	-	-	233
2 OR MORE (UP OR DOWN)	3 100	100	300	300	900	1 000	300	200	-	-	-	245
NOT REPORTED	2 500	100	100	400	900	400	400	100	200	-	-	237
1-UNIT STRUCTURES INCLUDING MOBILE HOMES AND TRAILERS	7 400	100	300	1 400	2 500	900	900	400	300	100	400	232
SPECIFIED RENTER OCCUPIED[1]	22 700	600	1 500	4 000	7 600	4 700	2 100	1 000	600	100	600	232
ELECTRIC WIRING												
ALL WIRING CONCEALED IN WALLS OR METAL COVERINGS	22 500	600	1 400	4 000	7 400	4 700	2 100	1 000	600	100	600	232
SOME OR ALL WIRING EXPOSED	200	-	-	-	100	-	-	-	-	-	-	...
NOT REPORTED	-	-	-	-	-	-	-	-	-	-	-	...
ELECTRIC WALL OUTLETS												
WITH WORKING OUTLETS IN EACH ROOM	22 200	500	1 500	4 000	7 400	4 600	2 100	1 000	600	100	500	232
LACKING WORKING OUTLETS IN SOME OR ALL ROOMS	400	100	-	100	100	-	-	-	-	-	-	...
NOT REPORTED	-	-	-	-	-	-	-	-	-	-	-	...
BASEMENT												
WITH BASEMENT	10 800	500	1 000	2 400	3 100	1 400	1 000	600	400	100	400	222
NO SIGNS OF WATER LEAKAGE	7 700	300	700	1 700	2 100	800	600	500	400	100	400	222
WITH SIGNS OF WATER LEAKAGE	1 600	-	-	400	400	400	200	100	-	-	-	244
DON'T KNOW	1 600	100	300	300	600	100	100	-	-	-	-	207
NOT REPORTED	-	-	-	-	-	-	-	-	-	-	-	-
NO BASEMENT	11 800	100	500	1 700	4 500	3 300	1 200	300	200	-	200	240
ROOF												
NO SIGNS OF WATER LEAKAGE	19 800	500	1 300	3 500	6 500	4 100	1 800	900	500	100	600	233
WITH SIGNS OF WATER LEAKAGE	900	-	100	200	300	200	100	-	-	-	-	...
DON'T KNOW	2 000	100	100	300	800	300	200	-	100	-	-	228
NOT REPORTED	-	-	-	-	-	-	-	-	-	-	-	-
INTERIOR WALLS AND CEILINGS												
OPEN CRACKS OR HOLES:												
NO OPEN CRACKS OR HOLES	21 700	500	1 300	4 000	7 400	4 300	2 000	1 000	600	100	500	232
WITH OPEN CRACKS OR HOLES	1 000	-	200	-	200	400	100	-	-	-	-	...
NOT REPORTED	-	-	-	-	-	-	-	-	-	-	-	-
BROKEN PLASTER:												
NO BROKEN PLASTER	22 000	500	1 400	3 900	7 500	4 600	2 000	1 000	600	100	500	232
WITH BROKEN PLASTER	700	100	100	200	100	100	200	-	-	-	-	...
NOT REPORTED	-	-	-	-	-	-	-	-	-	-	-	-
PEELING PAINT:												
NO PEELING PAINT	21 800	500	1 400	3 900	7 500	4 500	2 000	1 000	600	100	500	232
WITH PEELING PAINT	800	100	-	200	100	200	200	-	-	-	-	...
NOT REPORTED	-	-	-	-	-	-	-	-	-	-	-	-
INTERIOR FLOORS												
NO HOLES IN FLOOR	22 400	600	1 400	4 000	7 500	4 600	2 000	1 000	600	100	500	232
WITH HOLES IN FLOOR	200	-	-	-	-	100	-	-	-	-	-	...
NOT REPORTED	-	-	-	-	-	-	-	-	-	-	-	...

[1]EXCLUDES 1-UNIT STRUCTURES ON 10 ACRES OR MORE.

TABLE C-10. GROSS RENT OF RENTER-OCCUPIED HOUSING UNITS BY DEFICIENCIES IN SELECTED STRUCTURAL CHARACTERISTICS: 1979--CONTINUED

(DATA BASED ON SAMPLE, SEE TEXT. FOR MINIMUM BASE FOR DERIVED FIGURES (PERCENT, MEDIAN, ETC.) AND MEANING OF SYMBOLS, SEE TEXT)

STANDARD METROPOLITAN STATISTICAL AREA OMAHA, NEBR.-IOWA NOT IN CENTRAL CITY	TOTAL	LESS THAN $100	$100 TO $149	$150 TO $199	$200 TO $249	$250 TO $299	$300 TO $349	$350 TO $399	$400 TO $499	$500 OR MORE	NO CASH RENT	MEDIAN (DOLLARS)
SPECIFIED RENTER OCCUPIED[1]--CONTINUED												
SELECTED STRUCTURAL DEFICIENCIES AND WISH TO MOVE												
WITH STRUCTURAL DEFICIENCIES	3 500	100	200	600	1 000	1 000	400	100	-	-	-	235
HOUSEHOLD WOULD LIKE TO MOVE[2]	300	-	-	-	-	100	200	-	-	-	-	...
UNITS WITH SIGNS OF BASEMENT WATER LEAKAGE	-	-	-	-	-	-	-	-	-	-	-	...
UNITS WITH SIGNS OF ROOF WATER LEAKAGE	-	-	-	-	-	-	-	-	-	-	-	-
UNITS WITH OPEN CRACKS OR HOLES IN INTERIOR WALLS AND CEILINGS	-	-	-	-	-	-	-	-	-	-	-	-
UNITS WITH HOLES IN FLOOR	-	-	-	-	-	-	-	-	-	-	-	...
UNITS WITH BROKEN PLASTER ON INTERIOR WALLS AND CEILINGS	-	-	-	-	-	-	-	-	-	-	-	-
UNITS WITH PEELING PAINT ON INTERIOR WALLS AND CEILINGS	-	-	-	-	-	-	-	-	-	-	-	-
UNITS WITH 3 OR MORE STRUCTURAL DEFICIENCIES	200	-	-	-	-	100	200	-	-	-	-	...
HOUSEHOLD WOULD NOT LIKE TO MOVE	2 700	100	200	600	800	700	200	-	-	-	-	227
NOT REPORTED	500	-	-	100	200	200	-	-	-	-	-	...
NO STRUCTURAL DEFICIENCIES	19 200	500	1 200	3 400	6 600	3 700	1 800	900	600	100	500	232
NOT REPORTED	-	-	-	-	-	-	-	-	-	-	-	-
OVERALL OPINION OF STRUCTURE												
EXCELLENT	6 600	200	400	900	1 700	1 500	1 000	500	200	-	200	246
GOOD	11 400	100	700	2 100	4 400	2 300	700	400	400	-	200	229
FAIR	3 800	200	200	900	1 200	800	300	100	-	-	100	221
POOR	800	-	100	-	300	100	100	-	-	100	-	...
NOT REPORTED	100	-	-	-	-	-	-	-	-	-	-	...

[1]EXCLUDES 1-UNIT STRUCTURES ON 10 ACRES OR MORE.
[2]FIGURES WILL NOT ADD TO TOTAL BECAUSE MORE THAN 1 STRUCTURAL DEFICIENCY WAS REPORTED FOR THE SAME HOUSING UNIT.

TABLE C-11. GROSS RENT OF RENTER-OCCUPIED HOUSING UNITS BY FAILURES IN PLUMBING FACILITIES AND EQUIPMENT: 1979

(DATA BASED ON SAMPLE, SEE TEXT. FOR MINIMUM BASE FOR DERIVED FIGURES (PERCENT, MEDIAN, ETC.) AND MEANING OF SYMBOLS, SEE TEXT)

STANDARD METROPOLITAN STATISTICAL AREA OMAHA, NEBR.-IOWA NOT IN CENTRAL CITY	TOTAL	LESS THAN $100	$100 TO $149	$150 TO $199	$200 TO $249	$250 TO $299	$300 TO $349	$350 TO $399	$400 TO $499	$500 OR MORE	NO CASH RENT	MEDIAN (DOLLARS)
SPECIFIED RENTER OCCUPIED[1]	22 700	600	1 500	4 000	7 600	4 700	2 100	1 000	600	100	600	232
UNITS OCCUPIED 3 MONTHS OR LONGER	19 300	500	1 000	3 600	6 700	3 800	1 700	900	600	100	500	231
WATER SUPPLY BREAKDOWNS												
WITH PIPED WATER INSIDE STRUCTURE	19 300	500	1 000	3 600	6 700	3 800	1 700	900	600	100	500	231
NO WATER SUPPLY BREAKDOWNS	18 400	500	900	3 500	6 400	3 700	1 500	900	600	-	400	231
WITH WATER SUPPLY BREAKDOWNS[2]	500	-	-	-	100	-	200	-	-	-	100	...
1 TIME	300	-	-	-	-	-	100	-	-	-	100	...
2 TIMES	200	-	-	-	100	-	-	-	-	-	-	...
3 TIMES OR MORE	-	-	-	-	-	-	-	-	-	-	-	...
NOT REPORTED	-	-	-	-	-	-	-	-	-	-	-	-
DON'T KNOW	-	-	-	-	-	-	-	-	-	-	-	...
NOT REPORTED	300	-	-	-	200	-	-	-	-	-	-	...
REASON FOR WATER SUPPLY BREAKDOWN:												
PROBLEMS INSIDE BUILDING	200	-	-	-	-	-	100	-	-	-	-	...
PROBLEMS OUTSIDE BUILDING	200	-	-	-	-	-	100	-	-	-	-	...
NOT REPORTED	-	-	-	-	-	-	-	-	-	-	-	-
NO PIPED WATER INSIDE STRUCTURE	-	-	-	-	-	-	-	-	-	-	-	-
SEWAGE DISPOSAL BREAKDOWNS												
WITH PUBLIC SEWER	18 200	400	900	3 400	6 400	3 600	1 600	900	600	100	400	232
NO SEWAGE DISPOSAL BREAKDOWNS	17 800	400	900	3 400	6 200	3 600	1 500	800	600	-	400	232
WITH SEWAGE DISPOSAL BREAKDOWNS[2]	300	-	-	-	200	-	-	-	-	-	-	...
1 TIME	200	-	-	-	100	-	-	-	-	-	-	...
2 TIMES	-	-	-	-	-	-	-	-	-	-	-	...
3 TIMES OR MORE	-	-	-	-	-	-	-	-	-	-	-	-
NOT REPORTED	-	-	-	-	-	-	-	-	-	-	-	...
DON'T KNOW	-	-	-	-	-	-	-	-	-	-	-	-
NOT REPORTED	200	-	-	-	-	-	100	-	-	-	-	...
WITH SEPTIC TANK OR CESSPOOL	1 000	100	100	200	300	100	100	-	-	-	100	...
NO SEWAGE DISPOSAL BREAKDOWNS	1 000	100	100	200	300	100	100	-	-	-	100	...
WITH SEWAGE DISPOSAL BREAKDOWNS[2]	-	-	-	-	-	-	-	-	-	-	-	...
1 TIME	-	-	-	-	-	-	-	-	-	-	-	...
2 TIMES	-	-	-	-	-	-	-	-	-	-	-	-
3 TIMES OR MORE	-	-	-	-	-	-	-	-	-	-	-	-
NOT REPORTED	-	-	-	-	-	-	-	-	-	-	-	-
DON'T KNOW	-	-	-	-	-	-	-	-	-	-	-	-
NOT REPORTED	-	-	-	-	-	-	-	-	-	-	-	-
WITH CHEMICAL TOILET, PRIVY, OR OTHER MEANS	-	-	-	-	-	-	-	-	-	-	-	-

[1]EXCLUDES 1-UNIT STRUCTURES ON 10 ACRES OR MORE.
[2]LIMITED TO BREAKDOWNS LASTING 6 CONSECUTIVE HOURS OR LONGER.

TABLE C-11. GROSS RENT OF RENTER-OCCUPIED HOUSING UNITS BY FAILURES IN PLUMBING FACILITIES AND EQUIPMENT: 1979--CONTINUED

(DATA BASED ON SAMPLE, SEE TEXT. FOR MINIMUM BASE FOR DERIVED FIGURES (PERCENT, MEDIAN, ETC.) AND MEANING OF SYMBOLS, SEE TEXT)

STANDARD METROPOLITAN STATISTICAL AREA OMAHA, NEBR.-IOWA NOT IN CENTRAL CITY	TOTAL	LESS THAN $100	$100 TO $149	$150 TO $199	$200 TO $249	$250 TO $299	$300 TO $349	$350 TO $399	$400 TO $499	$500 OR MORE	NO CASH RENT	MEDIAN (DOLLARS)
SPECIFIED RENTER OCCUPIED[1]--CON.												
UNITS OCCUPIED 3 MONTHS OR LONGER--CON.												
FLUSH TOILET BREAKDOWNS												
WITH ALL PLUMBING FACILITIES	19 200	500	1 000	3 600	6 700	3 800	1 700	900	600	100	500	231
WITH ONLY 1 FLUSH TOILET	14 300	500	900	3 200	5 900	2 300	800	200	200	-	300	220
NO BREAKDOWNS IN FLUSH TOILET	13 800	500	900	2 900	5 900	2 200	700	200	200	-	300	220
WITH BREAKDOWNS IN FLUSH TOILET[2]	400	-	-	200	100	-	100	-	-	-	-	...
1 TIME	300	-	-	200	-	-	100	-	-	-	-	...
2 TIMES	100	-	-	-	-	-	-	-	-	-	-	...
3 TIMES	-	-	-	-	-	-	-	-	-	-	-	-
4 TIMES OR MORE	-	-	-	-	-	-	-	-	-	-	-	...
NOT REPORTED	-	-	-	-	-	-	-	-	-	-	-	-
NOT REPORTED	100	-	-	100	-	-	-	-	-	-	-	...
REASON FOR FLUSH TOILET BREAKDOWN:												
PROBLEMS INSIDE BUILDING	400	-	-	200	100	-	100	-	-	-	-	...
PROBLEMS OUTSIDE BUILDING	-	-	-	-	-	-	-	-	-	-	-	...
NOT REPORTED	-	-	-	-	-	-	-	-	-	-	-	-
WITH 2 OR MORE FLUSH TOILETS	4 900	-	-	400	800	1 400	900	700	400	-	200	288
LACKING SOME OR ALL PLUMBING FACILITIES	-	-	-	-	-	-	-	-	-	-	-	...
ELECTRIC FUSES AND CIRCUIT BREAKERS												
NO BLOWN FUSES OR TRIPPED BREAKER SWITCHES	17 000	500	900	3 200	5 900	3 400	1 500	800	400	-	400	231
WITH BLOWN FUSES OR TRIPPED BREAKER SWITCHES[3]	2 200	-	100	400	900	400	200	100	100	-	200	235
1 TIME	1 300	-	-	200	600	200	100	-	100	-	-	232
2 TIMES	200	-	-	-	-	-	-	-	-	-	100	...
3 TIMES OR MORE	700	-	-	100	200	100	100	-	-	-	100	...
NOT REPORTED	-	-	-	-	-	-	-	-	-	-	-	...
DON'T KNOW	-	-	-	-	-	-	-	-	-	-	-	-
NOT REPORTED	-	-	-	-	-	-	-	-	-	-	-	-
UNITS OCCUPIED LAST WINTER	15 700	500	800	2 800	5 400	3 300	1 300	600	300	-	500	231
HEATING EQUIPMENT BREAKDOWNS												
WITH HEATING EQUIPMENT	15 700	500	800	2 800	5 400	3 300	1 300	600	300	-	500	231
NO HEATING EQUIPMENT BREAKDOWNS	14 600	500	800	2 600	4 900	3 100	1 300	600	300	-	400	232
WITH HEATING EQUIPMENT BREAKDOWNS[2]	900	-	-	200	400	100	-	-	-	-	-	...
1 TIME	500	-	-	-	400	100	-	-	-	-	-	...
2 TIMES	200	-	-	100	-	-	-	-	-	-	-	...
3 TIMES	100	-	-	-	-	-	-	-	-	-	-	...
4 TIMES OR MORE	100	-	-	-	-	-	-	-	-	-	-	...
NOT REPORTED	-	-	-	-	-	-	-	-	-	-	-	-
NOT REPORTED	200	-	-	-	-	100	-	-	-	-	-	...
NO HEATING EQUIPMENT	-	-	-	-	-	-	-	-	-	-	-	-
INSUFFICIENT HEAT												
CLOSURE OF ROOMS:												
WITH HEATING EQUIPMENT	15 700	500	800	2 800	5 400	3 300	1 300	600	300	-	500	231
NO ROOMS CLOSED	15 100	500	800	2 700	5 200	3 200	1 300	600	300	-	500	231
CLOSED CERTAIN ROOMS	400	-	-	100	200	-	-	-	-	-	-	...
LIVING ROOM ONLY	-	-	-	-	-	-	-	-	-	-	-	...
DINING ROOM ONLY	-	-	-	-	-	-	-	-	-	-	-	-
1 OR MORE BEDROOMS ONLY	200	-	-	-	100	-	-	-	-	-	-	...
OTHER ROOMS OR COMBINATION OF ROOMS	100	-	-	-	-	-	-	-	-	-	-	...
NOT REPORTED	-	-	-	-	-	-	-	-	-	-	-	-
NOT REPORTED	200	-	-	-	-	100	-	-	-	-	-	...
NO HEATING EQUIPMENT	-	-	-	-	-	-	-	-	-	-	-	-
ADDITIONAL HEAT SOURCE:												
WITH SPECIFIED HEATING EQUIPMENT[4]	15 600	400	800	2 800	5 400	3 300	1 300	600	300	-	500	232
NO ADDITIONAL HEAT SOURCE USED	14 500	400	700	2 600	5 100	3 200	1 200	600	300	-	400	232
USED KITCHEN STOVE, FIREPLACE, OR PORTABLE HEATER	800	-	-	300	200	-	100	-	-	-	-	...
NOT REPORTED	200	-	-	-	-	100	-	-	-	-	-	...
LACKING SPECIFIED HEATING EQUIPMENT OR NONE	100	100	-	-	-	-	-	-	-	-	-	...
ROOMS LACKING SPECIFIED HEAT SOURCE:												
WITH SPECIFIED HEATING EQUIPMENT[4]	15 600	400	800	2 800	5 400	3 300	1 300	600	300	-	500	232
NO ROOMS LACKING AIR DUCTS, REGISTERS, RADIATORS, OR HEATERS	14 100	300	600	2 500	4 900	3 100	1 300	600	300	-	500	235
ROOMS LACKING AIR DUCTS, REGISTERS, RADIATORS, OR HEATERS	1 300	200	200	300	400	100	-	-	-	-	-	186
1 ROOM	700	100	-	200	300	-	-	-	-	-	-	...
2 ROOMS	400	100	200	100	-	-	-	-	-	-	-	...
3 ROOMS OR MORE	200	-	-	-	100	-	-	-	-	-	-	...
NOT REPORTED	200	-	-	-	-	100	-	-	-	-	-	...
LACKING SPECIFIED HEATING EQUIPMENT OR NONE	100	100	-	-	-	-	-	-	-	-	-	...

[1]EXCLUDES 1-UNIT STRUCTURES ON 10 ACRES OR MORE.
[2]LIMITED TO BREAKDOWNS LASTING 6 CONSECUTIVE HOURS OR LONGER.
[3]MUST HAVE OCCURRED DURING THE LAST 3 MONTHS.
[4]EXCLUDES ROOM HEATERS WITHOUT FLUE OR VENT, FIREPLACES, STOVES, AND PORTABLE HEATERS.

TABLE C-12. GROSS RENT OF RENTER-OCCUPIED HOUSING UNITS BY SELECTED NEIGHBORHOOD CHARACTERISTICS: 1979

(DATA BASED ON SAMPLE, SEE TEXT. FOR MINIMUM BASE FOR DERIVED FIGURES (PERCENT, MEDIAN, ETC.) AND MEANING OF SYMBOLS, SEE TEXT)

STANDARD METROPOLITAN STATISTICAL AREA OMAHA, NEBR.-IOWA NOT IN CENTRAL CITY	TOTAL	LESS THAN $100	$100 TO $149	$150 TO $199	$200 TO $249	$250 TO $299	$300 TO $349	$350 TO $399	$400 TO $499	$500 OR MORE	NO CASH RENT	MEDIAN (DOLLARS)
SPECIFIED RENTER OCCUPIED[1]	22 700	600	1 500	4 000	7 600	4 700	2 100	1 000	600	100	600	232
NEIGHBORHOOD CONDITIONS												
NO STREET OR HIGHWAY NOISE	17 100	500	1 000	2 700	5 900	3 600	1 500	800	600	100	400	235
WITH STREET OR HIGHWAY NOISE	5 500	100	400	1 300	1 700	1 100	600	100	-	-	200	224
DOES NOT BOTHER	3 300	100	200	900	1 100	700	200	-	-	-	100	220
BOTHERS A LITTLE	1 500	-	300	300	400	200	200	100	-	-	-	216
BOTHERS VERY MUCH	400	-	-	-	100	200	-	-	-	-	-	...
BOTHERS SO MUCH WOULD LIKE TO MOVE	400	-	-	100	-	100	200	-	-	-	-	...
NOT REPORTED	-	-	-	-	-	-	-	-	-	-	-	...
NOT REPORTED	100	-	-	-	-	-	-	-	-	-	-	...
NO AIRPLANE TRAFFIC NOISE	13 700	300	600	2 300	4 200	3 100	1 700	700	400	100	400	241
WITH AIRPLANE TRAFFIC NOISE	9 000	300	800	1 700	3 400	1 600	400	300	200	-	200	222
DOES NOT BOTHER	5 600	300	300	800	2 300	1 200	300	200	200	-	200	230
BOTHERS A LITTLE	2 300	-	200	700	800	300	100	-	-	-	-	213
BOTHERS VERY MUCH	900	-	300	200	300	100	-	-	-	-	-	...
BOTHERS SO MUCH WOULD LIKE TO MOVE	100	-	-	-	-	-	-	-	-	-	-	...
NOT REPORTED	-	-	-	-	-	-	-	-	-	-	-	...
NOT REPORTED	-	-	-	-	-	-	-	-	-	-	-	-
NO HEAVY TRAFFIC	17 000	300	900	2 600	6 000	3 700	1 600	800	600	100	400	237
WITH HEAVY TRAFFIC	5 600	300	500	1 400	1 500	1 000	500	200	-	-	200	215
DOES NOT BOTHER	3 100	300	200	900	900	600	100	100	-	-	100	210
BOTHERS A LITTLE	1 600	-	300	400	400	200	100	-	-	-	-	207
BOTHERS VERY MUCH	500	-	-	100	200	100	100	-	-	-	-	...
BOTHERS SO MUCH WOULD LIKE TO MOVE	400	-	-	100	-	100	200	-	-	-	-	...
NOT REPORTED	-	-	-	-	-	-	-	-	-	-	-	...
NOT REPORTED	100	-	-	-	-	-	-	-	-	-	-	...
NO STREETS IN NEED OF REPAIR	19 300	400	1 300	3 400	6 400	4 000	1 900	900	600	100	400	234
WITH STREETS IN NEED OF REPAIR	3 300	200	200	600	1 200	600	200	-	-	-	200	224
DOES NOT BOTHER	800	100	100	200	200	-	100	-	-	-	-	...
BOTHERS A LITTLE	1 100	100	-	200	500	200	100	-	-	-	-	...
BOTHERS VERY MUCH	1 400	-	100	200	500	400	-	-	-	-	100	236
BOTHERS SO MUCH WOULD LIKE TO MOVE	100	-	-	-	-	-	-	-	-	-	-	...
NOT REPORTED	-	-	-	-	-	-	-	-	-	-	-	-
NOT REPORTED	-	-	-	-	-	-	-	-	-	-	-	...
NO ROADS IMPASSABLE	20 100	500	1 400	3 600	6 500	4 400	1 800	800	500	100	400	232
WITH ROADS IMPASSABLE	1 700	-	100	300	800	200	200	-	-	-	100	224
DOES NOT BOTHER	400	-	-	-	200	100	-	-	-	-	-	...
BOTHERS A LITTLE	500	-	-	-	300	-	-	-	-	-	100	...
BOTHERS VERY MUCH	600	-	-	200	200	-	100	-	-	-	-	...
BOTHERS SO MUCH WOULD LIKE TO MOVE	100	-	-	-	-	-	-	-	-	-	-	...
NOT REPORTED	100	-	-	-	-	-	-	-	-	-	-	...
NOT REPORTED	900	-	-	200	300	200	100	100	100	-	-	...
NO OCCUPIED HOUSING IN RUNDOWN CONDITION	21 600	500	1 300	3 800	7 200	4 500	2 000	1 000	600	100	600	233
WITH OCCUPIED HOUSING IN RUNDOWN CONDITION	1 000	-	100	200	400	200	100	-	-	-	-	...
DOES NOT BOTHER	500	-	-	-	200	200	-	-	-	-	-	...
BOTHERS A LITTLE	300	-	-	200	100	-	-	-	-	-	-	...
BOTHERS VERY MUCH	100	-	-	-	100	-	-	-	-	-	-	...
BOTHERS SO MUCH WOULD LIKE TO MOVE	100	-	-	-	-	-	-	-	-	-	-	...
NOT REPORTED	-	-	-	-	-	-	-	-	-	-	-	...
NOT REPORTED	100	-	-	-	-	-	-	-	-	-	-	...
NO COMMERCIAL OR NONRESIDENTIAL ACTIVITIES	18 100	400	900	3 100	6 000	3 900	2 000	800	600	100	400	237
WITH COMMERCIAL OR NONRESIDENTIAL ACTIVITIES	4 500	200	600	900	1 500	800	100	200	-	-	200	214
DOES NOT BOTHER	4 200	200	600	800	1 300	700	100	200	-	-	200	214
BOTHERS A LITTLE	300	-	-	100	200	-	-	-	-	-	-	...
BOTHERS VERY MUCH	-	-	-	-	-	-	-	-	-	-	-	...
BOTHERS SO MUCH WOULD LIKE TO MOVE	-	-	-	-	-	-	-	-	-	-	-	...
NOT REPORTED	-	-	-	-	-	-	-	-	-	-	-	-
NOT REPORTED	-	-	-	-	-	-	-	-	-	-	-	...
NO ODORS, SMOKE, OR GAS	21 100	500	1 400	3 700	6 900	4 400	2 100	1 000	600	100	600	234
WITH ODORS, SMOKE, OR GAS	1 500	100	100	300	700	200	-	-	-	-	-	218
DOES NOT BOTHER	400	-	-	100	200	-	-	-	-	-	-	...
BOTHERS A LITTLE	700	-	-	100	300	200	-	-	-	-	-	...
BOTHERS VERY MUCH	400	-	100	100	200	-	-	-	-	-	-	...
BOTHERS SO MUCH WOULD LIKE TO MOVE	-	-	-	-	-	-	-	-	-	-	-	...
NOT REPORTED	-	-	-	-	-	-	-	-	-	-	-	...
NOT REPORTED	100	-	-	-	-	-	-	-	-	-	-	...
ADEQUATE STREET LIGHTS	20 300	500	1 300	3 400	6 700	4 500	1 900	1 000	600	100	400	235
INADEQUATE STREET LIGHTS	2 300	100	200	600	800	200	200	-	-	-	100	211
DOES NOT BOTHER	800	-	100	200	200	200	100	-	-	-	100	...
BOTHERS A LITTLE	500	-	-	200	300	-	-	-	-	-	-	...
BOTHERS VERY MUCH	600	-	-	200	200	-	100	-	-	-	-	...
BOTHERS SO MUCH WOULD LIKE TO MOVE	200	-	-	-	-	-	-	-	-	-	-	...
NOT REPORTED	200	-	-	-	100	-	-	-	-	-	-	...
NOT REPORTED	100	-	-	-	-	-	-	-	-	-	-	...
NO NEIGHBORHOOD CRIME	19 600	500	1 200	3 400	6 700	4 000	1 900	900	600	100	400	233
WITH NEIGHBORHOOD CRIME	2 900	100	200	600	800	600	200	100	-	-	100	224
DOES NOT BOTHER	700	-	100	-	200	300	-	-	-	-	-	...
BOTHERS A LITTLE	600	-	-	200	200	100	100	-	-	-	-	...
BOTHERS VERY MUCH	1 200	-	-	400	400	200	-	100	-	-	-	217
BOTHERS SO MUCH WOULD LIKE TO MOVE	300	-	-	-	100	100	100	-	-	-	-	...
NOT REPORTED	-	-	-	-	-	-	-	-	-	-	-	-
NOT REPORTED	200	-	-	-	-	100	-	-	-	-	-	...
NO TRASH, LITTER, OR JUNK	19 400	500	1 100	3 300	6 300	4 100	2 000	800	600	100	600	235
WITH TRASH, LITTER, OR JUNK	3 100	-	300	700	1 100	600	100	100	-	-	-	219
DOES NOT BOTHER	600	-	100	100	300	-	-	-	-	-	-	...
BOTHERS A LITTLE	1 200	-	100	300	400	300	-	100	-	-	-	226
BOTHERS VERY MUCH	1 000	-	100	200	500	200	-	-	-	-	-	...
BOTHERS SO MUCH WOULD LIKE TO MOVE	200	-	-	100	-	-	-	-	-	-	-	...
NOT REPORTED	-	-	-	-	-	-	-	-	-	-	-	...
NOT REPORTED	200	-	-	-	200	-	-	-	-	-	-	...

[1]EXCLUDES 1-UNIT STRUCTURES ON 10 ACRES OR MORE.

TABLE C-12. GROSS RENT OF RENTER-OCCUPIED HOUSING UNITS BY SELECTED NEIGHBORHOOD CHARACTERISTICS: 1979--CONTINUED

(DATA BASED ON SAMPLE, SEE TEXT. FOR MINIMUM BASE FOR DERIVED FIGURES (PERCENT, MEDIAN, ETC.) AND MEANING OF SYMBOLS, SEE TEXT)

STANDARD METROPOLITAN STATISTICAL AREA OMAHA, NEBR.-IOWA NOT IN CENTRAL CITY	TOTAL	LESS THAN $100	$100 TO $149	$150 TO $199	$200 TO $249	$250 TO $299	$300 TO $349	$350 TO $399	$400 TO $499	$500 OR MORE	NO CASH RENT	MEDIAN (DOLLARS)
SPECIFIED RENTER OCCUPIED[1]--CONTINUED												
NEIGHBORHOOD CONDITIONS--CONTINUED												
NO BOARDED-UP OR ABANDONED STRUCTURES	21 900	500	1 400	3 800	7 200	4 600	2 100	1 000	600	100	600	234
WITH BOARDED-UP OR ABANDONED STRUCTURES	800	100	100	200	300	-	-	-	-	-	-	...
DOES NOT BOTHER	300	100	-	100	100	-	-	-	-	-	-	...
BOTHERS A LITTLE	200	-	-	100	-	-	-	-	-	-	-	...
BOTHERS VERY MUCH	200	-	-	-	200	-	-	-	-	-	-	...
BOTHERS SO MUCH WOULD LIKE TO MOVE	-	-	-	-	-	-	-	-	-	-	-	-
NOT REPORTED	-	-	-	-	-	-	-	-	-	-	-	-
NOT REPORTED	-	-	-	-	-	-	-	-	-	-	-	...
NEIGHBORHOOD CONDITIONS AND WISH TO MOVE[2]												
NO BOTHERSOME NEIGHBORHOOD CONDITIONS	12 700	300	700	2 000	4 100	2 900	1 200	700	500	-	200	238
WITH BOTHERSOME NEIGHBORHOOD CONDITIONS	10 000	300	700	2 000	3 500	1 800	1 000	300	100	100	300	226
HOUSEHOLD WOULD NOT LIKE TO MOVE	8 700	200	600	1 800	3 200	1 600	600	200	100	100	300	225
HOUSEHOLD WOULD LIKE TO MOVE	1 200	-	200	200	200	200	400	-	-	-	-	248
NOT REPORTED	100	-	-	-	-	-	-	-	-	-	-	...
NOT REPORTED	-	-	-	-	-	-	-	-	-	-	-	...
NEIGHBORHOOD SERVICES												
SATISFACTORY PUBLIC TRANSPORTATION	13 000	400	1 100	2 300	4 100	2 800	1 100	600	200	-	300	230
UNSATISFACTORY PUBLIC TRANSPORTATION	6 600	200	300	1 100	2 300	1 200	800	200	300	100	200	235
DOES NOT BOTHER	3 900	100	200	600	1 200	600	600	100	200	-	200	236
BOTHERS A LITTLE	1 200	-	-	100	600	300	100	-	-	-	-	236
BOTHERS VERY MUCH	1 100	-	100	100	400	200	100	100	-	-	-	...
BOTHERS SO MUCH WOULD LIKE TO MOVE	200	-	-	100	-	-	-	-	-	-	-	...
NOT REPORTED	200	-	-	-	100	-	-	-	-	-	-	...
DON'T KNOW	3 000	-	-	600	1 200	700	200	200	100	-	-	235
NOT REPORTED	-	-	-	-	-	-	-	-	-	-	-	...
SATISFACTORY SCHOOLS	16 300	500	1 100	2 800	4 800	3 700	1 600	800	500	100	400	236
UNSATISFACTORY SCHOOLS	400	-	100	-	200	-	-	-	-	-	-	...
DOES NOT BOTHER	200	-	-	-	100	-	-	-	-	-	-	...
BOTHERS A LITTLE	-	-	-	-	-	-	-	-	-	-	-	...
BOTHERS VERY MUCH	200	-	-	-	100	-	-	-	-	-	-	...
BOTHERS SO MUCH WOULD LIKE TO MOVE	-	-	-	-	-	-	-	-	-	-	-	-
NOT REPORTED	-	-	-	-	-	-	-	-	-	-	-	-
DON'T KNOW	6 000	-	300	1 200	2 600	900	500	200	100	-	100	226
NOT REPORTED	-	-	-	-	-	-	-	-	-	-	-	...
SATISFACTORY SHOPPING	20 500	500	1 400	3 600	6 900	4 300	1 900	900	500	-	500	232
UNSATISFACTORY SHOPPING	2 100	100	100	300	600	400	200	100	100	100	100	237
DOES NOT BOTHER	700	-	-	200	100	100	100	-	-	-	100	...
BOTHERS A LITTLE	1 000	100	-	100	200	200	100	100	100	100	-	...
BOTHERS VERY MUCH	200	-	-	-	200	-	-	-	-	-	-	...
BOTHERS SO MUCH WOULD LIKE TO MOVE	100	-	-	-	100	-	-	-	-	-	-	...
NOT REPORTED	-	-	-	-	-	-	-	-	-	-	-	-
DON'T KNOW	-	-	-	-	-	-	-	-	-	-	-	...
NOT REPORTED	-	-	-	-	-	-	-	-	-	-	-	...
SATISFACTORY POLICE PROTECTION	19 800	500	1 300	3 400	6 600	4 100	1 900	800	600	100	400	233
UNSATISFACTORY POLICE PROTECTION	1 200	-	-	400	400	200	-	-	-	-	-	220
DOES NOT BOTHER	300	-	-	100	100	-	-	-	-	-	-	...
BOTHERS A LITTLE	400	-	-	-	200	100	-	-	-	-	-	...
BOTHERS VERY MUCH	500	-	-	200	100	100	-	-	-	-	-	...
BOTHERS SO MUCH WOULD LIKE TO MOVE	-	-	-	-	-	-	-	-	-	-	-	-
NOT REPORTED	-	-	-	-	-	-	-	-	-	-	-	-
DON'T KNOW	1 700	-	200	200	500	400	200	100	-	-	100	239
NOT REPORTED	-	-	-	-	-	-	-	-	-	-	-	...
SATISFACTORY OUTDOOR RECREATION FACILITIES	18 500	400	1 000	3 200	6 300	4 000	1 900	900	400	100	300	235
UNSATISFACTORY OUTDOOR RECREATION FACILITIES	3 200	200	300	700	1 000	600	200	100	-	-	200	219
DOES NOT BOTHER	1 900	200	200	400	600	200	-	100	-	-	100	205
BOTHERS A LITTLE	900	-	-	200	300	200	100	-	-	-	-	...
BOTHERS VERY MUCH	400	-	-	-	-	200	-	-	-	-	100	...
BOTHERS SO MUCH WOULD LIKE TO MOVE	-	-	-	-	-	-	-	-	-	-	-	...
NOT REPORTED	-	-	-	-	-	-	-	-	-	-	-	-
DON'T KNOW	1 000	-	200	200	300	100	-	-	100	-	100	...
NOT REPORTED	-	-	-	-	-	-	-	-	-	-	-	...
SATISFACTORY HOSPITALS OR HEALTH CLINICS	18 700	500	1 100	3 500	6 200	3 700	1 800	1 000	600	-	400	233
UNSATISFACTORY HOSPITALS OR HEALTH CLINICS	3 000	100	200	400	1 000	700	200	-	-	100	100	232
DOES NOT BOTHER	1 800	100	-	300	600	400	200	-	-	100	-	240
BOTHERS A LITTLE	600	-	-	100	100	200	100	-	-	-	-	...
BOTHERS VERY MUCH	500	-	100	-	300	-	-	-	-	-	-	...
BOTHERS SO MUCH WOULD LIKE TO MOVE	-	-	-	-	-	-	-	-	-	-	-	-
NOT REPORTED	200	-	100	-	-	-	-	-	-	-	-	...
DON'T KNOW	1 000	-	100	100	400	300	-	-	-	-	-	...
NOT REPORTED	-	-	-	-	-	-	-	-	-	-	-	...
NEIGHBORHOOD SERVICES AND WISH TO MOVE[3]												
WITH SATISFACTORY NEIGHBORHOOD SERVICES	12 200	300	900	2 300	4 200	2 500	1 100	700	200	-	100	230
WITH UNSATISFACTORY NEIGHBORHOOD SERVICES	10 500	300	600	1 700	3 300	2 200	1 000	300	400	100	400	235
HOUSEHOLD WOULD NOT LIKE TO MOVE	100	-	-	-	-	-	-	-	-	-	-	...
HOUSEHOLD WOULD LIKE TO MOVE	300	-	-	100	100	-	-	-	-	-	-	...
NOT REPORTED	10 100	300	500	1 600	3 200	2 200	1 000	300	400	100	400	236
NOT REPORTED	-	-	-	-	-	-	-	-	-	-	-	...

[1]EXCLUDES 1-UNIT STRUCTURES ON 10 ACRES OR MORE.
[2]WISH TO MOVE ONLY RELATES TO RESPONDENT'S OPINION OF SPECIFIC NEIGHBORHOOD CONDITIONS.
[3]WISH TO MOVE ONLY RELATES TO RESPONDENT'S OPINION OF SPECIFIC NEIGHBORHOOD SERVICES.

TABLE C-12. GROSS RENT OF RENTER-OCCUPIED HOUSING UNITS BY SELECTED NEIGHBORHOOD CHARACTERISTICS: 1979--CONTINUED

(DATA BASED ON SAMPLE, SEE TEXT. FOR MINIMUM BASE FOR DERIVED FIGURES (PERCENT, MEDIAN, ETC.) AND MEANING OF SYMBOLS, SEE TEXT)

STANDARD METROPOLITAN STATISTICAL AREA OMAHA, NEBR.-IOWA NOT IN CENTRAL CITY	TOTAL	LESS THAN $100	$100 TO $149	$150 TO $199	$200 TO $249	$250 TO $299	$300 TO $349	$350 TO $399	$400 TO $499	$500 OR MORE	NO CASH RENT	MEDIAN (DOLLARS)
SPECIFIED RENTER OCCUPIED[1]--CONTINUED												
OVERALL OPINION OF NEIGHBORHOOD												
EXCELLENT	8 300	300	500	1 300	2 400	1 800	1 300	400	400	100	200	247
GOOD	11 500	200	700	2 300	4 300	2 400	700	400	200	-	300	226
FAIR	2 400	-	200	600	800	500	100	200	-	-	-	224
POOR	400	-	-	100	100	-	-	-	-	-	-	...
NOT REPORTED	100	-	-	-	-	-	-	-	-	-	-	...
HOUSEHOLD WOULD LIKE TO MOVE[2]	1 200	-	200	200	200	200	400	-	-	-	-	248
EXCELLENT	200	-	-	-	-	-	200	-	-	-	-	...
GOOD	500	-	-	100	100	100	200	-	-	-	-	...
FAIR	400	-	100	-	-	100	-	-	-	-	-	...
POOR	200	-	-	100	100	-	-	-	-	-	-	...
NOT REPORTED	-	-	-	-	-	-	-	-	-	-	-	-
HOUSEHOLD WOULD NOT LIKE TO MOVE[2]	21 300	500	1 300	3 800	7 300	4 500	1 800	900	600	100	500	232
EXCELLENT	8 100	300	500	1 000	2 300	1 800	1 100	400	400	100	200	245
GOOD	10 900	200	700	2 300	4 100	2 300	600	400	100	-	300	225
FAIR	2 000	-	100	500	800	400	100	100	-	-	-	226
POOR	200	-	-	-	-	-	-	-	-	-	-	...
NOT REPORTED	-	-	-	-	-	-	-	-	-	-	-	...
NOT REPORTED	200	-	-	-	-	-	-	-	-	-	-	...

[1]EXCLUDES 1-UNIT STRUCTURES ON 10 ACRES OR MORE.
[2]WISH TO MOVE ONLY RELATES TO RESPONDENT'S OPINION OF SPECIFIC NEIGHBORHOOD CONDITIONS.

TABLE C-13. INCOME OF FAMILIES AND PRIMARY INDIVIDUALS BY OCCUPANCY AND UTILIZATION CHARACTERISTICS AND SERVICES AVAILABLE FOR HOUSING UNITS WITH BLACK HOUSEHOLD HEAD: 1979

TABLE C-14. INCOME OF FAMILIES AND PRIMARY INDIVIDUALS BY DEFICIENCIES IN SELECTED STRUCTURAL CHARACTERISTICS FOR HOUSING UNITS WITH BLACK HOUSEHOLD HEAD: 1979

TABLE C-15. INCOME OF FAMILIES AND PRIMARY INDIVIDUALS BY FAILURES IN PLUMBING FACILITIES AND EQUIPMENT FOR HOUSING UNITS WITH BLACK HOUSEHOLD HEAD: 1979

TABLE C-16. INCOME OF FAMILIES AND PRIMARY INDIVIDUALS BY SELECTED NEIGHBORHOOD CHARACTERISTICS FOR HOUSING UNITS WITH BLACK HOUSEHOLD HEAD: 1979

TABLE C-17. VALUE OF OWNER-OCCUPIED HOUSING UNITS BY OCCUPANCY AND UTILIZATION CHARACTERISTICS AND SERVICES AVAILABLE FOR HOUSING UNITS WITH BLACK HOUSEHOLD HEAD: 1979

TABLE C-18. VALUE OF OWNER-OCCUPIED HOUSING UNITS BY DEFICIENCIES IN SELECTED STRUCTURAL CHARACTERISTICS FOR HOUSING UNITS WITH BLACK HOUSEHOLD HEAD: 1979

TABLE C-19. VALUE OF OWNER-OCCUPIED HOUSING UNITS BY FAILURES IN PLUMBING FACILITIES AND EQUIPMENT FOR HOUSING UNITS WITH BLACK HOUSEHOLD HEAD: 1979

TABLE C-20. VALUE OF OWNER-OCCUPIED HOUSING UNITS BY SELECTED NEIGHBORHOOD CHARACTERISTICS FOR HOUSING UNITS WITH BLACK HOUSEHOLD HEAD: 1979

TABLE C-21. GROSS RENT OF RENTER-OCCUPIED HOUSING UNITS BY OCCUPANCY AND UTILIZATION CHARACTERISTICS AND SERVICES AVAILABLE FOR HOUSING UNITS WITH BLACK HOUSEHOLD HEAD: 1979

TABLE C-22. GROSS RENT OF RENTER-OCCUPIED HOUSING UNITS BY DEFICIENCIES IN SELECTED STRUCTURAL CHARACTERISTICS FOR HOUSING UNITS WITH BLACK HOUSEHOLD HEAD: 1979

TABLE C-23. GROSS RENT OF RENTER-OCCUPIED HOUSING UNITS BY FAILURES IN PLUMBING FACILITIES AND EQUIPMENT FOR HOUSING UNITS WITH BLACK HOUSEHOLD HEAD: 1979

TABLE C-24. GROSS RENT OF RENTER-OCCUPIED HOUSING UNITS BY SELECTED NEIGHBORHOOD CHARACTERISTICS FOR HOUSING UNITS WITH BLACK HOUSEHOLD HEAD: 1979

(TABLES C-13 THROUGH C-24 OMITTED BECAUSE OF INSUFFICIENT NUMBER OF HOUSEHOLDS WITH BLACK HOUSEHOLD HEAD; SEE INTRODUCTION)

TABLE C-25. INCOME OF FAMILIES AND PRIMARY INDIVIDUALS BY OCCUPANCY AND UTILIZATION CHARACTERISTICS AND SERVICES AVAILABLE FOR HOUSEHOLDS WITH HEAD OF SPANISH ORIGIN: 1979

TABLE C-26. INCOME OF FAMILIES AND PRIMARY INDIVIDUALS BY DEFICIENCIES IN SELECTED STRUCTURAL CHARACTERISTICS FOR HOUSEHOLDS WITH HEAD OF SPANISH ORIGIN: 1979

TABLE C-27. INCOME OF FAMILIES AND PRIMARY INDIVIDUALS BY FAILURES IN PLUMBING FACILITIES AND EQUIPMENT FOR HOUSEHOLDS WITH HEAD OF SPANISH ORIGIN: 1979

TABLE C-28. INCOME OF FAMILIES AND PRIMARY INDIVIDUALS BY SELECTED NEIGHBORHOOD CHARACTERISTICS FOR HOUSEHOLDS WITH HEAD OF SPANISH ORIGIN: 1979

TABLE C-29. VALUE OF OWNER-OCCUPIED HOUSING UNITS BY OCCUPANCY AND UTILIZATION CHARACTERISTICS AND SERVICES AVAILABLE FOR HOUSEHOLDS WITH HEAD OF SPANISH ORIGIN: 1979

TABLE C-30. VALUE OF OWNER-OCCUPIED HOUSING UNITS BY DEFICIENCIES IN SELECTED STRUCTURAL CHARACTERISTICS FOR HOUSEHOLDS WITH HEAD OF SPANISH ORIGIN: 1979

TABLE C-31. VALUE OF OWNER-OCCUPIED HOUSING UNITS BY FAILURES IN PLUMBING FACILITIES AND EQUIPMENT FOR HOUSEHOLDS WITH HEAD OF SPANISH ORIGIN: 1979

TABLE C-32. VALUE OF OWNER-OCCUPIED HOUSING UNITS BY SELECTED NEIGHBORHOOD CHARACTERISTICS FOR HOUSEHOLDS WITH HEAD OF SPANISH ORIGIN: 1979

TABLE C-33. GROSS RENT OF RENTER-OCCUPIED HOUSING UNITS BY OCCUPANCY AND UTILIZATION CHARACTERISTICS AND SERVICES AVAILABLE FOR HOUSEHOLDS WITH HEAD OF SPANISH ORIGIN: 1979

TABLE C-34. GROSS RENT OF RENTER-OCCUPIED HOUSING UNITS BY DEFICIENCIES IN SELECTED STRUCTURAL CHARACTERISTICS FOR HOUSEHOLDS WITH HEAD OF SPANISH ORIGIN: 1979

TABLE C-35. GROSS RENT OF RENTER-OCCUPIED HOUSING UNITS BY FAILURES IN PLUMBING FACILITIES AND EQUIPMENT FOR HOUSEHOLDS WITH HEAD OF SPANISH ORIGIN: 1979

TABLE C-36. GROSS RENT OF RENTER-OCCUPIED HOUSING UNITS BY SELECTED NEIGHBORHOOD CHARACTERISTICS FOR HOUSEHOLDS WITH HEAD OF SPANISH ORIGIN: 1979

(TABLES C-25 THROUGH C-36 OMITTED BECAUSE OF INSUFFICIENT NUMBER OF HOUSEHOLDS WITH HEAD OF SPANISH ORIGIN; SEE INTRODUCTION)

Appendix A

Area Classifications, Definitions and Explanations of Subject Characteristics, and Facsimile of the Annual Housing Survey Questionnaire: 1979

AREA CLASSIFICATIONS App-2
Counties App-2
Standard metropolitan statistical areas App-2
DEFINITIONS AND EXPLANATIONS OF SUBJECT CHARACTERISTICS App-2
General App-2
Comparability with 1976 SMSA Annual Housing Survey data App-2
Comparability with 1970 Census of Housing data App-2
Comparability with 1970 Census of Population data . . App-3
Comparability with Current Construction Reports from the Survey of Construction . . App-3
Comparability with other Bureau of the Census data . . App-3
Comparability with housing vacancy surveys App-3
Living Quarters App-3
Housing units App-3
Group quarters App-4
Mobile homes, trailers, hotels, rooming houses, etc. App-4
Institutions App-4
Year-round housing units . . . App-4
Changes in the Housing Inventory App-4
Housing units added by new construction App-4
Housing units lost from the inventory App-4
Unspecified housing units . . . App-5
Occupancy and Vacancy Characteristics App-5
Occupied housing units App-5
Population in housing units . . App-5
Race App-5
Spanish origin App-5
Tenure App-5
Previous occupancy App-6
Cooperatives and condominiums App-6
Duration of occupancy App-6
Year head moved into unit . . . App-6
Vacant housing units App-6
Vacancy status App-6
Duration of vacancy App-7
Homeowner vacancy rate . . . App-7
Rental vacancy rate App-7
Housing Units Occupied by Recent Movers App-7
Recent movers App-7
Present and previous units of recent movers App-7
Same or different head App-7
Main reason for move from previous residence App-7
Home ownership App-7
Utilization Characteristics App-7
Persons App-7
Rooms App-8
Persons per room App-8
Bedrooms App-8
Structural Characteristics App-8
Complete kitchen facilities . . App-8
Condition of kitchen facilities . App-8
Basement App-8
Year structure built App-8
Units in structure App-8
Elevator in structure App-9
Stories between main and apartment entrances App-9
Storm windows, storm doors, and attic or roof insulation . . App-9
Roof App-9
Interior walls and ceilings . . . App-9
Interior floors App-9
Selected structural deficiencies and wish to move App-9
Overall opinion of structure . . App-9
Common stairways App-9
Light fixtures in public halls . . App-9
Electric wiring App-10
Electric wall outlets App-10
Electric fuses and circuit breakers App-10
Parking facilities App-10
Plumbing Characteristics App-10
Plumbing facilities App-10
Complete bathrooms App-10
Source of water or water supply App-10
Sewage disposal App-10
Flush toilet App-11
Equipment and Fuels App-11
Telephone available App-11
Heating equipment App-11
Insufficient heat App-11
Air conditioning App-12
Cars and trucks available . . . App-12
Fuels used for house heating and cooking App-12
Services and Neighborhood Conditions App-12
Garbage collection service . . . App-12
Extermination service App-12
Neighborhood conditions and neighborhood services App-12
Overall opinion of neighborhood App-13
Financial Characteristics App-13
Value App-13
Income App-13
Value-income ratio App-14
Mortgage insurance App-14
Monthly mortgage payment . . App-15
Real estate taxes last year . . . App-15
Property insurance App-15
Selected monthly housing costs App-15
Selected monthly housing costs as percentage of income . App-15
Acquisition of property App-15
Alterations and repairs during the last 12 months App-16
Plans for improvements during the next 12 months App-16
Sales price asked App-16
Garage or carport on property . App-16
Contract rent App-16
Gross rent App-16
Gross rent in nonsubsidized housing App-17
Gross rent as percentage of income App-17
Gross rent in nonsubsidized housing as percentage of income App-17
Inclusion in rent (parking facilities, garbage collection, and furniture) App-17
Rent asked App-17
Public, private, or subsidized housing App-17
Household Characteristics App-18
Household App-18
Head of household App-18
Household composition App-18
Family or primary individual . App-18
Subfamily App-18
Age of head App-18
Persons 65 years old and over . App-18
Own children App-18
Other relative of head App-18
Nonrelative App-18
Years of school completely by head App-18
Means of transportation and distance and travel time to work App-19
FACSIMILE OF THE ANNUAL HOUSING SURVEY QUESTIONNAIRE: 1979 . . . . . App-20

AREA CLASSIFICATIONS

Counties—The primary divisions of most of the States are termed counties; in Louisiana, the corresponding areas are termed parishes. Alaska has no counties; in this State, areas designated as census divisions have been defined for general statistical purposes by the State in cooperation with the Census Bureau and are treated as county equivalents. Four States (Maryland, Missouri, Nevada, and Virginia) contain one or more cities that are independent of any county; for statistical purposes these independent cities are treated as county equivalents.

Standard metropolitan statistical areas—The definitions of standard metropolitan statistical areas (SMSA's) used in the Annual Housing Survey correspond to the 243 SMSA's used in the 1970 census. These include the 228 SMSA's as defined and named in the Bureau of the Budget publication, *Standard Metropolitan Statistical Areas: 1967,* U.S. Government Printing Office, Washington, D.C. 20402. After 1967, 15 SMSA's were added, of which 2 were defined in January 1968, and an additional 13 were defined in February 1971 as a result of the 1970 census. Changes in SMSA definition criteria, boundaries, and titles made after February 1971 are not reflected in this series of reports. SMSA's are defined by the Office of Management and Budget (formerly Bureau of the Budget).

Except in the New England States, an SMSA is a county or group of contiguous counties which contains at least one city of 50,000 inhabitants or more, or "twin cities" with a combined population of at least 50,000. In addition to the county or counties containing such a city or cities, contiguous counties are included in an SMSA if, according to certain criteria, they are socially and economically integrated with the central city. In the New England States, SMSA's consist of towns and cities instead of counties. Each SMSA must include at least one central city, and the complete title of an SMSA identifies the central city or cities. For a detailed description of the criteria used in defining SMSA's, see the Bureau of the Budget publication cited in the preceding paragraph.

In this report, figures for "in central cities" refer to all housing units within the legal city boundaries.

DEFINITIONS AND EXPLANATIONS OF SUBJECT CHARACTERISTICS

General

As stated in the introduction, the 1979 Annual Housing Survey was conducted by personal interview. The survey interviewers were instructed to read the questions directly from the questionnaire. The definitions and explanations given for each subject are, to a considerable extent, drawn from various technical and procedural materials used in the collection of the data. This material helped the field interviewers to understand more fully the intent of each question and thus to resolve problems or unusual cases. Additional explanatory information has been added to this portion of the text to assist the user in understanding the statistics.

Comparability with 1976 SMSA Annual Housing Survey data—Most of the concepts and definitions used in the 1976 and 1979 reports are essentially the same. However, there are some differences in the measurement of losses. In the 1976 report, losses are measured from 1970, while in this 1979 report, losses are measured from 1976. Also, in 1976, housing units in nonpermit-issuing areas (mainly rural areas) were counted as losses only when the whole structure in which the unit was located was lost from the inventory. In this 1979 report, the data refer to losses of individual housing units regardless of whether the entire structure was lost from the inventory. The source of the data for lost units in the 1976 report is the 1970 Census of Housing; the source of the data for lost units in this 1979 report is the 1976 Annual Housing Survey.

Additional differences, if any, are discussed under the particular subject. Because of the relatively small sample size, particular care should be taken in making comparisons between the two surveys, especially where there are small differences between the figures (see appendix B).

Comparability with 1970 Census of Housing data—The concepts and definitions are essentially the same for items that appear in both the 1970 census and the 1979 survey reports.

There is a major difference, however, in the time period of the recent mover classification. In the Annual Housing Survey, recent movers are households that moved into their unit during the 12 months prior to the interview, a time period of 1 year or less. In the 1970 Census of Housing reports, different time periods were used. In Volume II, *Metropolitan Housing Characteristics*, the shortest time period for "year moved into unit," is 1969 to March 1970 (1¼ years); in Volume IV, *Components of Inventory Change,* the period is 1969 to December 1970 (approximately 2 years); and in Volume VII, No. 5, *Mover Households,* the time period is April 1965 to March 1970 (approximately 5 years). Volume IV is the only 1970 census report which shows cross-tabulations of data on characteristics of present units by characteristics of previous units for recent movers.

Other definitional differences, if any, are discussed under the particular subject. Additional differences between the 1979 Annual Housing Survey data and the 1970 census data may be attributed to several factors. These include the extensive use of self-enumeration in the census in contrast to personal interview in the Annual Housing Survey; differences in processing procedures; the estimation procedures and sample designs; the sampling variability of the estimates from the Annual Housing Survey; to a smaller extent, the sampling variability associated with the sample data from the census; the nonsampling errors associated with the Annual Housing Survey estimates; and the nonsampling errors associated with the census data.

Statistics on counts and characteristics of changes in the housing inventory between the 1960 and 1970 censuses are given for the United States and for 15 selected SMSA's in the 1970 Census of Housing, Volume IV, *Components of Inventory Change.* In volume IV, the data are based on information for a sample of housing units enumerated in late 1970 as part of the 1970 census. Data are provided for

such components of change between 1960 and 1970 as new construction, conversions, other additions, demolitions, mergers, other losses, and housing units that were the same in 1960 and in 1970.

In part A of this report, data for some of the components of the inventory change are shown, i.e., new construction and housing unit losses (units removed from the inventory) through demolition, disaster, or some other means. The 1979 data on new construction were obtained primarily from a sample of units selected from building permits. The 1970 *Components of Inventory Change* data were obtained from the 1970 census tabulations of the year structure built item; i.e., housing units built in 1960 or later were classified as added by new construction.

Data as of 1970 for mortgage insurance, real estate taxes last year, selected monthly housing costs, and acquisition of property are presented in the 1970 Census of Housing, Volume V, *Residential Finance*. In volume V, the data are based on information collected for a sample of housing units in the Residential Finance Survey which was conducted in 1971 as part of the 1970 census. The 1971 report provided data on the financing of homeowner and rental properties, including characteristics of the mortgages, properties, and homeowners.

Differences in the concepts and definitions between the data in this report and volume V include the following. The basic unit of tabulation in this report is the housing unit; in volume V, it is the property. Data on mortgage insurance are based on the occupant's answer; in volume V, mortgage insurance was verified by the lender. In this report, real estate taxes and selected monthly housing costs reflect the total amount of real estate taxes and housing costs, excluding special assessments. In volume V, real estate taxes and selected monthly housing costs *include* special assessments.

Comparability with 1970 Census of Population data—In the 1970 census, data for years of school completed were based on responses to two questions—the highest grade or year of regular school each household member attended, and whether or not that grade or year was completed. In the 1979 Annual Housing Survey, data for years of school completed were based on responses to a single question: the highest grade or year of regular school completed by the head. Therefore, the 1979 Annual Housing Survey may overstate the education level of the head of the household; that is, respondents may have reported the grade or year the head was currently enrolled in or had last been enrolled in whether or not the grade or year was completed.

Comparability with Current Construction Reports from the Survey of Construction—The Census Bureau issues several publications under the general title, "Current Construction Reports." The data for these reports are primarily from the Survey of Construction.

The Survey of Construction consists of approximately 14,000 permit-issuing places throughout the United States. The reports from the survey contain current data on housing starts and completions, construction authorized by building permits, housing units authorized for demolition in permit-issuing places for selected areas, new one-unit structures sold and for sale, characteristics of new housing, and value of new construction put in place. The concepts and definitions used in this report differ from some of those used in the Survey of Construction. The major difference is that the Survey of Construction shows counts and characteristics of housing units in various stages of construction through completion. The Annual Housing Survey shows counts and characteristics of the existing housing inventory. Additional differences between the 1979 Annual Housing Survey and the Survey of Construction may be attributed to factors such as the sampling variability and nonsampling errors of the data from the two surveys, survey procedures and techniques, and processing procedures.

Comparability with other Bureau of the Census data—Statistics in this report refer, for the most part, to the housing unit, household, or head of household. Data on the individual household members such as "Population in housing units" and "Own children under 18 years old" may differ from other similar data compiled by the Bureau of the Census. For these types of data, write to Chief, Population Division, Bureau of the Census, Washington, D.C. 20233.

Comparability with housing vacancy surveys—There may be differences between this survey and Federal, State, local, and other surveys which present vacancy rates. The differences may be attributed to such factors as differing interview periods, survey designs, survey techniques, and processing procedures, as well as differences in concepts and definitions. In addition, there are sampling and nonsampling errors.

Living Quarters

Living quarters are classified as either housing units or group quarters. Usually, living quarters are in structures intended for residential use (e.g., a one-unit structure, apartment house, hotel or motel, boarding house, or mobile home or trailer). Living quarters may also be in structures intended for nonresidential use (e.g., the rooms in a warehouse where a watchman lives), as well as in places such as tents, caves, and old railroad cars.

Housing units—A housing unit is a house, an apartment, a group of rooms, or a single room occupied or intended for occupancy as separate living quarters. Separate living quarters are those in which the occupants do not live and eat with any other persons in the structure and which have either (1) direct access from the outside of the building or through a common hall which is used or intended to be used by the occupants of another unit or by the general public or (2) complete kitchen facilities for the exclusive use of the occupants. The occupants may be a single family, one person living alone, two or more families living together, or any other group of related or unrelated persons who share living arrangements (except as described in the section on group quarters). For vacant units, the criteria of separateness, direct access, and complete kitchen facilities for exclusive use are applied to the intended occupants whenever

possible. If the information cannot be obtained, the criteria are applied to the previous occupants. Both occupied and vacant housing units are included in the housing inventory, except that mobile homes, trailers, tents, caves, boats, railroad cars, and the like, are included only if they are occupied.

Group quarters—Group quarters are living arrangements for institutional inmates or for other groups containing five or more persons not related to the person in charge. Group quarters are located most frequently in institutions, boarding houses, military barracks, college dormitories, fraternity and sorority houses, hospitals, monasteries, convents, and ships. A house or apartment is considered group quarters if it is shared by the person in charge and five or more persons unrelated to him, or, if there is no person in charge, by six or more unrelated persons. Information on the housing characteristics of group quarters was not collected.

Mobile homes, trailers, hotels, rooming houses, etc.—Mobile homes or trailers, tents, boats, or railroad cars are not considered housing units if vacant, used only for business, or used only for vacations.

Occupied rooms or suites of rooms in hotels, motels, and similar places are classified as housing units only when occupied by permanent residents; i.e., persons who consider the hotel as their usual place of residence or have no usual place of residence elsewhere. Vacant rooms or suites of rooms are classified as housing units only in those hotels, motels, and similar places in which 75 percent or more of the accommodations are occupied by permanent residents.

If any of the occupants in a rooming or boarding house live and eat separately from everyone else in the building and have either direct access or complete kitchen facilities for exclusive use, their quarters are classified as separate housing units. The remaining quarters are combined. If the combined quarters contain four or fewer roomers unrelated to the head, they are classified as one housing unit; if the combined quarters contain five or more roomers unrelated to the head or person in charge, they are classified as group quarters. In a dormitory, residence hall, or similar place, living quarters of the supervisory staff and other employees are separate housing units if they satisfy the housing unit criteria; other living quarters are considered group quarters.

Institutions—Living quarters of staff personnel are separate housing units if they satisfy the housing unit criteria. Other living quarters are considered group quarters.

Year-round housing units—Data on housing characteristics are limited to year-round housing units, i.e., all occupied units plus vacant units which are intended for year-round use. Vacant units intended for seasonal occupancy and vacant units held for migratory labor are excluded because it is difficult to obtain reliable information for them. However, this report does present counts of the total housing inventory which includes all vacant seasonal, and vacant migratory housing units.

Changes in the Housing Inventory

Housing units added by new construction—Conventional (nonmobile home or trailer) housing units which were not in existence at the time of the 1976 survey are classified new construction units. Mobile homes and trailers are considered as new construction if the model year is 1977 or later. Information was collected on vacant units under construction at the time of interview only if construction had proceeded to a point that all exterior windows and doors were installed and final usable floors were in place. Housing units built since the 1976 survey but removed from the inventory before the time of interview are not reflected in the new construction counts.

In the 1976 survey, a housing unit built in April 1970 or later was classified as a unit added by new construction. In the Annual Housing Survey, data on new construction were obtained primarily from a sample of units selected from building permits; in the 1970 Census of Housing, Volume IV, *Components of Inventory Change,* new construction data were obtained from the 1970 sample records of units built 1960 or later.

Housing units lost from the inventory—In table 4 of part A of this report, characteristics are presented for all housing units removed from the inventory through demolition or disaster and through other means.

Housing units lost through demolition or disaster—A housing unit which existed during the 1976 survey period and was torn down on the initiative of a public agency or as a result of action on the part of the owner is classified as a unit lost through demolition. Housing units destroyed by fire, flood, or other natural causes are classified as units lost through disaster.

In the 1970 Census of Housing, Volume IV, *Components of Inventory Change,* the data on losses refer to all housing unit losses, including losses of units in structures which still contained one or more housing units. In addition, units lost through disaster were counted in 1970 as units lost through other means.

Housing units lost through other means—Any housing unit which existed during the 1976 survey period is counted as lost through other means when it is lost from the housing inventory through means other than demolition or disaster. This component includes the following types of losses:

1. Housing units lost by change to group quarters; for example, a housing unit that was occupied by a family in 1976 and by a family and five lodgers at the time of the interview.
2. Housing units lost from the inventory because they are vacant and either the roof, walls, doors, or windows no longer protect the interior from the elements or the unit is severely damaged by fire.
3. Vacant housing units lost from the inventory because there is positive evidence (sign, notice, mark on the house or block) that the units are scheduled for demolition or

rehabilitation or that they are condemned for reasons of health or safety so that further occupancy is prohibited.

4. Housing units lost by change to entirely nonresidential use.
5. Housing units moved from site since the 1976 survey. Such moves in the same area do not necessarily result in a net loss from the total inventory since they presumably represent units added in the place to which they were moved.

In the 1970 Census of Housing, Volume IV, *Components of Inventory Change,* housing units lost through disaster (fire, flood, or other such causes) were counted in 1970 as units lost through other means.

Unspecified housing units—There are other components of change in the housing inventory for which the Annual Housing Survey provides no specific measures. The survey procedures do not include a measure of conversions and mergers and units added from other sources such as nonresidential structures. The net effect of these omissions on the change in the total housing inventory is not known.

Housing units changed by conversion—Conversion refers to the creation of two or more housing units out of a smaller number of housing units through structural alteration or change in use. Structural alteration includes such changes as adding a room or installing partitions to form another housing unit. Change in use is a simple rearrangement in the use of space without structural alteration, such as locking a door which closes off one or more rooms to form a separate housing unit.

Housing units changed by merger—A merger is the result of combining two or more housing units to form a smaller number of housing units through structural alteration or change in use. Structural alteration includes such changes as the removal of partitions or dismantling of kitchen facilities. Change in use may result from a simple rearrangement of space without structural alteration, such as unlocking a door which formerly separated two housing units. A change in use also occurs, for example, when a family occupied both floors of a house which formerly contained a separate housing unit on each floor.

Housing units added through other sources—Any housing unit added to the inventory through sources other than new construction or conversion is classified as a unit added through other sources. This component of inventory change includes housing units created from living quarters previously classified as group quarters and units created from nonresidential space such as a store, garage, or barn. Also included are housing units built at one site and moved to another. Such housing units, if moved within the same area, do not necessarily result in a net addition to the total inventory, since they presumably represent units lost in the place from which they were moved. A previously vacant mobile home or trailer, whether on a different site or the same site, is a net addition if currently occupied as a housing unit.

These unspecified units are *not* identified in the survey.

Occupancy and Vacancy Characteristics

Occupied housing units—A housing unit is classified as occupied if a person or group of persons is living in it at the time of the interview or if the occupants are only temporarily absent—for example, on vacation. However, if the unit was occupied entirely by persons with a usual place of residence elsewhere, the unit is classified as vacant. By definition, the count of occupied housing units is the same as the count of households.

Population in housing units—"Population in housing units" is the total population excluding those persons in group quarters and those persons occupying housing units but whose usual residence is elsewhere.

Race—The classification of "race" refers to the race of the head of the household occupying the housing unit. The concept of race as used by the Census Bureau does not denote clear-cut scientific definitions of biological stock. The interviewer was to report the race of the head of the household in three categories: White, Black (Negro), and other. The last category includes American Indian, Chinese, Eskimo, Japanese, Korean, and any other race except White and Black. Figures on tenure are given separately for White and Black household heads; housing units with household heads of other races are included in the total in table 1 of part A and may be derived by subtracting the sum of White and Black from the total. More detailed characteristics of units with Black household head are presented in separate tables. The classification of race in the Annual Housing Survey was made by the interviewer's own observation. In the 1970 census, race was essentially a self-classification by people according to the race with which they identified themselves.

Spanish origin—The classification "Spanish origin" refers to the origin of the head of the household occupying the housing unit. Detailed characteristics of housing units with head of Spanish origin are presented in separate tables. Spanish origin was determined on the basis of a question that asked for self-identification of a person's origin or descent. Respondents were asked to select their origins from a "flash card." Persons of Spanish origin were those who indicated that their origin was either Mexican-American, Chicano, Mexican, Mexicano, Puerto Rican, Cuban, Central or South American, or other Spanish. Persons of Spanish origin may be of any race.

In the 1970 census and current surveys' reports, Spanish persons are identified according to various criteria: birthplace, birthplace of parents, language, surname, and origin or descent. For this reason, care should be taken in making comparisons of Spanish-origin estimates from the Annual Housing Survey and other surveys.

Tenure—A housing unit is owner occupied if the owner or co-owner lives in the unit, even if it is mortgaged or not fully paid for. A cooperative or condominum unit is owner occupied only if the owner or co-owner lives in it. All other occupied housing units are classified as renter occupied, including housing units rented for cash rent and those occupied without payment of cash rent.

Previous occupancy—The classification of previous occupancy is divided into two categories: "previously occupied" and "not previously occupied." "Previously occupied" indicates that some person or persons *not* related to the household head by blood, marriage, or adoption occupied the housing unit prior to the head's or other related household member's occupancy. "Not previously occupied" indicates that either the head or some other current household member related to the head by blood, marriage, or adoption was the *first* occupant of the housing unit.

Cooperatives and condominums—A cooperative is a type of ownership whereby a group of housing units are owned by a corporation of member-owners. Each individual member is entitled to occupy an individual housing unit and is a shareholder in the corporation which owns the property.

A condominum is a type of ownership that enables a person to own an apartment or house in a project of similarly owned units. The owner has the deed and very likely the mortgage on the unit occupied. The owner may also hold common or joint ownership in some or all common areas such as grounds, hallways, entrances, elevators, etc.

Cooperative or condominium ownership may apply to various types of structures including single-family houses, rowhouses, townhouses, etc., as well as apartment units.

Duration of occupancy—Data on duration of occupancy are based on information for the head of household; the data refer to the period when present occupancy began. Statistics are shown on whether the head lived in the housing unit "less than 3 months" or "3 months or longer." To qualify as having lived here "last winter," the household head must have moved into the unit prior to February 1979, however, if the interview took place in February or March of 1980, the household head must have moved into the unit prior to February 1980.

Year head moved into unit—The data are based on the information reported for the head of the household and refer to the year of latest move. Thus, if the head moved back into a housing unit previously occupied, the year of the latest move was to be reported; if the head moved from one apartment to another in the same building, the year the head moved into the present unit was to be reported. The intent is to establish the year the present occupancy by the head began. The year the head moves is not necessarily the same year other members of the household move; although, in the great majority of cases, the entire household moves at the same time.

Vacant housing units—A housing unit is vacant if no one is living in it at the time of the interview, unless its occupants are only temporarily absent. In addition, a vacant housing unit may be one which is occupied entirely by persons who have a usual residence elsewhere.

New housing units not yet occupied are classified as vacant units if construction has reached a point where all exterior windows and doors are installed and final usable floors are in place. Vacant units are excluded if unfit for human habitation; that is, if the roof, walls, windows, or doors no longer protect the interior from the elements, or if there is positive evidence (such as a sign on the house or block) that the unit is to be demolished or is condemned. Also excluded are quarters being used entirely for nonresidential purposes, such as a store or an office; or quarters used for storing business supplies or inventory, machinery, or agricultural products.

The concepts and definitions of vacant housing units used in this report are the same as those used in the 1970 Census of Housing reports.

Vacancy status—Vacant housing units are classified as either "seasonal and migratory" or "year-round." "Seasonal" housing units are intended for occupancy during only certain seasons of the year. Included are housing units intended for recreational use, such as beach cottages and hunting cabins, and vacant units held for herders and loggers. "Migratory" units are vacant units held for occupancy by migratory labor employed in farm work during the crop season.

"Year-round" vacant housing units are available or intended for occupancy at any time of the year. A housing unit in a resort area which is usually occupied on a year-round basis is considered year-round. A housing unit used only occasionally throughout the year is also considered year-round. "Year-round" vacant housing units are subdivided as follows:

For sale only—Vacant year-round units "for sale only" also include vacant units in a cooperative or condominium building if the individual units are offered for sale only.

For rent—Vacant year-round units "for rent" also include vacant units offered either for rent or for sale.

Rented or sold, not occupied—If any money rent has been paid or agreed upon, but the new renter has not moved in as of the date of the interview, or if the unit has recently been sold, but the new owner has not yet moved in, the year-round vacant unit is classified as "rented or sold, not occupied."

Held for occasional use—This category consists of vacant year-round units which are held for weekend or other occasional use throughout the year. The intent of this question is to identify homes reserved by their owners as second homes. Because of the difficulty of distinguishing between this category and seasonal vacancies, it is possible that some second homes are classified as seasonal and vice versa.

Temporarily occupied by persons with usual residence elsewhere (URE)—If all the persons in a housing unit usually live elsewhere, that unit is classified as vacant, provided the usual place of residence is held for the household and is not offered for rent or for sale. For example, a beach cottage occupied at the time of the interview by a family which has a usual place of residence in the city is included in the count of vacant units. If the house in the city was in the survey sample, the house would be reported "occupied" and would be included in the count of occupied units, since the occupants are only temporarily absent.

Held for other reasons—If a vacant year-round unit does not fall into any of the classifications specified, it is classified as "held for other reasons." For example, this category includes units held for settlement of an estate, units held for occupancy by a caretaker or janitor, and units held for personal reasons of the owner.

In part A, the "other vacant" category includes all housing units temporarily occupied by persons with usual residence elsewhere and units held for other reasons.

Characteristics of vacant housing are limited to year-round vacant units. Vacant units intended for seasonal occupancy and vacant units held for migratory labor are excluded because it is difficult to obtain reliable information for them. However, counts of seasonal units are given in part A.

Duration of vacancy—The statistics on duration of vacancy refer to the length of time (in months) from the date the last occupants moved from the housing unit to the date of the interview. The data, therefore, do not provide a direct measure of the total length of time that units remain vacant. For newly constructed units which have never been occupied, the duration of vacancy is counted from the date construction was completed. For recently converted or merged units, the time is reported from the date that conversion or merger was completed. Housing units occupied entirely by persons with usual place of residence elsewhere are excluded from the data.

Homeowner vacancy rate—The 1979 homeowner vacancy rate is the number of year-round units for sale as a percent of the total homeowner inventory; i.e., all owner-occupied housing units and year-round vacant housing units for sale or sold, not occupied. The homeowner vacancy rate for 1970 excludes vacant units sold but not occupied.

Rental vacancy rate—The 1979 rental vacancy rate is the number of year-round vacant units for rent as a percent of the total rental inventory; i.e., all renter-occupied housing units and all year-round vacant housing units for rent or rented, not occupied. The rental vacancy rate for 1970 excludes vacant units related but not occupied.

Housing Units Occupied by Recent Movers

Recent movers—Households that moved into their present housing units within 12 months prior to the date of the interview are termed "recent movers." The household is classified by year moved into unit on the basis of information reported for the head of the household.

Present and previous units of recent movers—The present unit is the housing unit occupied by the recent mover at the time of the interview. The previous unit is the housing unit from which that person moved. If the household moved more than once during the 12 months prior to the date of the interview, the previous unit is the one from which the household last moved.

Same or different head—Characteristics of the present and previous units occupied by recent movers are largely restricted to households that were essentially the same in the two units. The definitions of the characteristics for the previous unit are generally the same as those for the present unit.

A household for which the head in the present housing unit is the same person as the head in the previous housing unit (identified in the table as "same head") is considered essentially the same even though there may have been some changes in the composition of the household. Conversely, a household in which there was no change except for a new household head was considered a household with "different head."

Main reason for move from previous residence—The statistics presented are restricted to housing units occupied by recent movers in which the present head of household was also the head at the previously occupied unit. The classification categories refer to the principal reason the head of the household moved from the previous residence. The category "job related reasons" refers to reasons such as job transfer, entered or left U.S. Armed Forces, retirement, new job or looking for work, commuting reasons, school attendance, and other job related reasons.

The category "family status" refers to reasons such as needed larger house or apartment, widowed, separated, divorced, moved to be closer to relatives, newly married, family increased in size, family decreased in size, wanted to establish own household, schools, and other family related reasons.

The category "housing needs" refers to reasons such as wanted to own residence, neighborhood overcrowded, change in racial or ethnic composition of neighborhood, wanted better neighborhood, lower rent or less expensive house, wanted better house, displaced by urban renewal, highway construction, or other public activity, displaced by private action, wanted to rent residence, wanted residence with more conveniences, and occurrence of natural disaster.

The category "other reasons" includes wanted a change of climate and any other reasons for moving which do not fall into the above classifications.

Home ownership—Data are shown for household heads who, during the 12 months prior to interview, moved into their housing unit. These data are restricted to owner-occupied housing units and show the number of previously owned units which the head occupied as his/her usual place of residence. Excluded from the count of previously owned units are vacation homes purchased for rental or commercial purposes.

Utilization Characteristics

Persons—All persons occupying the housing unit are counted. These persons include not only occupants related to the head of the household but also any lodgers, roomers, boarders, partners, wards, foster children, and resident employees who share the living quarters of the household head. The data on "persons" show categories of the number of one-person through seven-or-more-person households by the number of housing units.

A person is counted at the usual place of residence for that person. This refers to the place where the person lives and sleeps most of the time. This place is not necessarily the same as a legal residence, voting residence, or domicile.

Rooms—The statistics on "rooms" are for the number of housing units with specified number of rooms. Rooms counted include whole rooms used for living purposes, such as living rooms, dining rooms, kitchens, finished attic or basement rooms, recreation rooms, permanently enclosed porches that are suitable for year-round use, and lodger's rooms. Also included are rooms used for offices by a person living in the unit.

A partially divided room, such as a dinette next to a kitchen or living room, is a separate room only if there is a partition from floor to ceiling, but not if the partition consists only of shelves or cabinets.

Not included in the count of rooms are bathrooms, halls, foyers or vestibules, balconies, closets, alcoves, pantries, strip or pullman kitchens, laundry or furnace rooms, unfinished attics or basements, other unfinished space used for storage, open porches, trailers used only as bedrooms, and offices used only by persons not living in the unit.

If a room is used by occupants of more than one housing unit, the room is included with the unit from which it is most easily reached.

Persons per room—"Persons per room" is computed for each occupied housing unit by dividing the number of persons in the unit by the number of rooms in the unit. The figures shown refer, therefore, to the number of housing units having the specified ratio of persons per room.

Bedrooms—The number of bedrooms in the housing unit is the count of rooms used mainly for sleeping, even if also used for other purposes. Rooms reserved for sleeping, such as guest rooms, even though used infrequently, are counted as bedrooms. On the other hand, rooms used mainly for other purposes, even though used also for sleeping, such as a living room with a hide-away bed, are not considered bedrooms. A housing unit consisting of only one room, such as a one-room efficiency apartment, is classified by definition as having no bedroom.

Data on bedrooms lacking privacy are shown for housing units with two or more bedrooms. Housing units have bedrooms lacking privacy when it is necessary to pass through a bedroom to get to another room, such as a den, and/or to get to the bathroom. The bathroom access criterion is applied only to housing units with one complete bathroom or one bathroom plus half bath in which the half bath lacks a flush toilet.

Structural Characteristics

Complete kitchen facilities—A housing unit has complete kitchen facilities when it has all three of the following for the exclusive use of the occupants of the unit: (1) An installed sink with piped water, (2) a range or cookstove, and (3) a mechanical refrigerator. All kitchen facilities must be located in the structure. They need not be in the same room. Quarters with only portable cooking equipment are not considered as having a range or cookstove. An icebox is not included as a mechanical refrigerator.

The kitchen facilities are for the exclusive use of the occupants when they are used only by the occupants of one housing unit, including lodgers or other unrelated persons living in the unit. When a structure consists of only one housing unit, all equipment located inside the structure is classified, by definition, for exclusive use.

For vacant housing units from which one or all of the kitchen facilities had been removed, the kitchen facilities used by the last occupant were to be reported.

Condition of kitchen facilities—Housing units with complete kitchen facilities were classified as to whether all the kitchen facilities were in usable condition. If one or more of the kitchen facilities (sink, range or cookstove, and refrigerator) could not be used for its intended purpose, the housing unit was classified as having "one or more not usable." Kitchen facilities that normally function properly, but which were temporarily out of use (two weeks or less) because of a breakdown, were classified as usable.

Basement—Statistics on basements are based on the number of housing units located in structures built with a basement. A structure has a basement if there is enclosed space in which persons can walk upright under all or part of the building. In Parts B and F, basements in structures with occupied units are further classified by signs of water leakage. The category "with signs of water leakage" consists of housing units in which the basement shows signs of water having leaked in from the outside during the last 90 days, even if the signs only appear when it rains. "No signs of water leakage" means that the basement shows no signs of water leakage, or that the signs of water leakage are caused by a problem inside the structure such as faulty plumbing. If the basement shows signs of water having leaked in from the outside but the problem causing the leakage has been corrected, the unit was classified as having no signs of water leakage.

The 1979 data on basements are for "all year-round housing units"; the 1970 data on basements are restricted to "all occupied housing units."

Year structure built—"Year structure built" refers to when the building was first constructed, not when it was remodeled, added to, or converted. The figures refer to the number of housing units in structures built during the specified periods and in existence at the time of the interview. For mobile homes and trailers, the manufacturer's model year was assumed to be the year built.

Units in structure—In determining the number of housing units in a structure, all units, both occupied and vacant, were counted. The statistics are presented for the number of housing units in structures of specified type and size, not for the number of residential structures.

A structure is a separate building if it has either open space on all sides or is separated from other structures by dividing

walls that extend from ground to roof. In part A, structures containing only one housing unit are further classified as detached or attached.

A one-unit structure is detached if it has open space on all four sides even though it has an adjoining shed or garage. A one-unit structure is attached if it has one or more walls extending from ground to roof which divide it from other adjoining structures, such as in rowhouses, townhouses, etc.

Mobile homes and trailers are shown as a separate category (see parts A, C, and D). When one or more rooms have been added to a mobile home or trailer, it is classified as a one-unit structure. If, however, only a porch or shed has been added, it is still counted as a mobile home or trailer.

Elevator in structure—Statistics on "elevator in structure" refer to the number of housing units in structures with four floors or more which have a passenger elevator. Housing units are "without elevator" in a structure of four floors or more if the structure has no passenger elevator or if the only elevator service is for freight.

Stories between main and apartment entrances—This item is restricted to two-or-more-unit structures and is concerned with the number of floors from the main entrance of the apartment building to the main entrance of the apartment. The number of stories is determined from ground level if there is no main building entrance and the apartment has its own private entrance, either from the ground level of the building or from an area that is *not located inside* the building, or if there is a main building entrance, but the entrance to the apartment cannot be reached by using the main building entrance.

Storm windows, storm doors, and attic or roof insulation—The purpose of these three items is to determine if a housing unit has some form of insulation which helps to reduce heat loss during the winter and heat gain during the summer. The statistics are shown only for occupied, one-unit structures and occupied, mobile homes and trailers.

Storm windows or other protective window covering—This category refers to protective window covering, such as storm windows, double-glazed glass, closeable shutters, or plastic. Housing units with some windows covered have protective coverings over some, but not all windows.

Storm doors—This category refers to additional doors hung in exterior doorways. Doors on attached garages are not included. Housing units with some doors covered have storm doors on some, but not all, exterior door openings.

Attic or roof insulation—This category includes roll or blanket insulation encased in a paper covering, fiberglass batting, and loose insulation which is poured or blown between the attic floor joists.

Roof—Housing units "with signs of water leakage" are those in which the roof shows signs of water having leaked in from the outside during the last 90 days. "No signs of water leakage" means that the roof shows no signs of water leakage from the outside, or that the roof shows signs of water leakage, but the problem causing the leakage has been corrected. If the signs of water leakage are caused by a problem inside the structure, such as faulty plumbing, the housing unit was classified as having no signs of water leakage.

Interior walls and ceilings—Statistics are presented on whether or not there are open cracks or holes and broken plaster or peeling paint on the interior walls or ceilings of a housing unit. Included are cracks or holes that do not go all the way through to the next room or to the outdoors. Hairline cracks or cracks that appear in the walls or ceilings but are not large enough for a fingernail file to be inserted and very small holes caused by nails or other similar objects are not considered to be open cracks or holes.

Broken plaster or peeling paint must be on the inside walls or ceilings, and at least one area of the broken plaster or peeling paint must be approximately one square foot or larger.

Interior floors—Data are shown on whether there are holes in the interior floors of a housing unit. The holes do not have to go through the floor. Excluded are very small holes caused by nails or other similar objects.

Selected structural deficiencies and wish to move—The category "household would like to move" consists of housing units in which the respondent considers one or more of the following structural deficiencies so objectionable that the respondent would like to move from the unit: (1) A basement with signs of water leakage, (2) roof leakage, (3) open cracks or holes in the interior walls or ceiling, (4) holes in the floor, and (5) broken plaster or peeling paint on the ceiling or inside walls.

Overall opinion of structure—The data presented are based on the respondent's overall opinion of the house or building as a place to live. The respondent was asked to rate the structure as excellent, good, fair, or poor.

Common stairways—The statistics on common stairways are presented for housing units in structures of two or more units with common stairways. The figures for "loose steps" and "loose railings" reflect the physical condition of the stairway; i.e., whether there are loose, broken, or missing steps or stair railings. Common stairways are stairways which are usually used by the occupants of more than one housing unit or by the general public. They may be either inside the structure or attached to the outside of the building.

Light fixtures in public halls—These statistics are presented for housing units in two-or-more-unit structures with public halls which have light fixtures. Data include whether or not the light fixtures are in working order. Light fixtures include wall lights, ceiling lights, or table lamps in the public halls of the building. Public halls are used by the occupants of more than one housing unit or by the general public.

Electric wiring—A housing unit is classified as having exposed electric wiring if the unit has any wiring that is not enclosed, either in the walls or in metal coverings, or if the unit has any wiring outside the walls enclosed in some material other than metal. Extension cords and other types of wiring that extend from a wall outlet to an appliance or lamp are not considered as exposed wiring.

Electric wall outlets—A housing unit is classified as having electric wall outlets in each room if there is at least one working electric wall outlet or wall plug in each room of the unit. A working electric wall outlet or wall plug is one that is in operating condition; i.e., can be used when needed. If a room does not have an electric wall outlet, an extension cord used in place of a wall outlet is not considered to be an electric wall outlet.

Electric fuses and circuit breakers—These statistics are presented for occupied housing units which had an electrical circuit fuse blown or breaker switch tripped during the 3 months prior to interview. The data are restricted to households whose head has been at his present address for at least 90 days prior to the date of the interview. A blown fuse or tripped breaker switch results in the temporary loss of electricity until the fuse is replaced or the breaker switch reset. Blown fuses inside certain appliances or equipment (such as some large air conditioners) are counted as "blown fuses or tripped breaker switches."

Parking facilities—The statistics on parking facilities presented in this report are restricted to renter-occupied housing units for which cash rent is paid and exclude one-unit structures on 10 acres or more. The data refer to off-street parking facilities which are available in connection with the building. The facilities are provided by the landlord or management and must be available without an additional cost to the renter. The parking facility may be a garage, carport, driveway, or open lot where the occupant may park his car off the street.

Plumbing Characteristics

Plumbing facilities—The category "with all plumbing facilities" consists of housing units which have hot and cold piped water inside the structure as well as a flush toilet and a bathtub or shower inside the structure for the exclusive use of the occupants of the unit. All plumbing facilities must be located in the structure but they need not be in the same room. "Lacking some or all plumbing facilities" means that the housing unit does not have all three specified plumbing facilities (hot and cold piped water, flush toilet, and bathtub or shower) inside the structure, or that the toilet or bathing facilities are also for the use of the occupants of other housing units.

Complete bathrooms—A housing unit is classified as having a complete bathroom if it has a room with a flush toilet and bathtub or shower and a washbasin, as well as piped hot water in the structure for the exclusive use of the occupants of the unit. A half bathroom has either a flush toilet or a bathtub or shower for exclusive use, but does not have all the facilities for a complete bathroom.

The category "also used by another household" consists of housing units with bathroom facilities which are also for the use of the occupants of other housing units. The category "none" consists of units with no bathroom facilities, units with only a half bathroom, and units with all bathroom facilities but not in one room.

Source of water or water supply—"A public system or private company" refers to a common source supplying running water to six or more housing units. The water may be supplied by a city, county, water district, or private water company, or it may be obtained from a well which supplies six or more housing units. If a well provides water for five or fewer housing units, it is classified as an "individual well." Water sources such as springs, creeks, rivers, cisterns, ponds, or lakes are included in the "other" category.

For housing units that had piped water inside the structure, respondents were asked to provide information on breakdowns or failures in the water supply. The water may be available from sources such as a sink, washbasin, bathtub, or shower. A housing unit is classified as having "no piped water inside structure" if the unit has no piped water or if the only piped water available is outside the structure; for example, on an open porch or in another building. Data on breakdowns or failures of water supply are shown if the housing unit was occupied by the head of the household at least 90 days prior to interview and if the breakdown or failure lasted 6 consecutive hours or longer during the 90 days prior to the interview.

Breakdowns or failures in the water supply means that the housing unit was completely without running water from its regular source. A housing unit was considered to be completely without running water if (1) the water system serving the unit supplied no water at all, (2) no water was available in the unit due to a breakdown or failure in the water supply inside the structure, or (3) the equipment and facilities (i.e., faucets in the kitchen and the bathroom sinks, faucet and shower in the bathtub, flush toilet, etc.) were all inoperable. If the faucet in the kitchen was broken, but the one in the bathtub was working, the unit was not classified as being completely without water.

Housing units with a breakdown or failure in the water supply are also classified according to the number of breakdowns or failures and to the most common source of the problem. "Problems inside the building" refer to such problems as broken pipes in the housing unit (or building) or turning the water off in the housing unit (or building) for maintenance and repairs. "Problems outside the building" refer to such problems as power failures, breaks in the main water line, or shutdown by the water company for maintenance and repairs.

Sewage disposal—A "public sewer" is connected to a city, county, sanitary district, neighborhood, or subdivision sewer system. It may be operated by a governmental body or private organization. A "septic tank or cesspool" is an underground tank or pit used for disposal of sewage. Small sewage treatment plants, which in some localities are called neighborhood septic tanks, are classified as public sewers. A chemical toilet uses chemicals to break down or dissolve sewage; a privy refers to

an "outhouse" or other small shelter outside the unit which contains a toilet. Housing units for which sewage is disposed of in some other way are included in the "other" category.

The data on breakdowns or failures in the means of sewage disposal are limited to housing units in which the means of sewage disposal was a public sewer, septic tank, or cesspool. The breakdown or failure may have been the result of an overloaded sewage disposal system, lack of running water, a broken or cracked tank, etc. Data on breakdowns are shown if the housing unit was occupied by the head of the household at least 90 days prior to the interview and if the breakdown or failure lasted 6 consecutive hours or longer during the 90 days prior to the interview.

Flush toilet—The statistics on breakdowns or failures of flush toilet are limited to housing units that had all plumbing facilities with only one flush toilet; that is, one complete bathroom or one complete bathroom plus a half bath without flush toilet. The flush toilet may be completely unusable because of broken pipes, stopped up soil pipe, lack of water supplied to the flush toilet, or some other reason.

Housing units with breakdown or failure in flush toilet are classified by the number of breakdowns or failures and to the most common source of the problem. "Problems inside the building" refer to such breakdowns or failures as broken pipes in the unit (or building), a cracked or broken bowl, or faulty flushing mechanism. "Problems outside the building" refer to such breakdowns or failures as breaks in the main water or sewer line or shutdowns by the water company for maintenance or repairs.

Data on breakdowns or failures of flush toilet are shown if the housing unit was occupied by the head of household at least 90 days prior to the interview, and if the breakdown or failure lasted 6 consecutive hours or more during the 90 days prior to the interview.

Equipment and Fuels

Telephone available—A housing unit is classified as having a telephone if there is a telephone for receiving calls available to the occupants of the unit. The telephone may be located outside or inside the housing unit, and one telephone may serve the occupants of several units. The number of housing units with a telephone available, therefore, does not indicate the number of telephones installed in homes.

Heating equipment—"Warm-air furnace" refers to a central system which provides warm air through ducts leading to various rooms. A "heat pump" refers to an electric heating-cooling system which utilizes indoor and outdoor coils, a compressor, and a refrigerant to pump hot air in during the winter and cooled air in during the summer. Only heat pumps that are centrally installed with ducts to the rooms are included in this category. "Steam or hot water" refers to a central heating system in which heat from steam or hot water is delivered through radiators or other outlets. "Built-in electric units" are permanently installed in floors, walls, ceilings, or baseboards. A "floor, wall, or pipeless furnace" delivers warm air to the room right above the furnace or to the room(s) on one or both sides of the wall in which the furnace is installed.

"Room heaters with flue" include circulating heaters, convectors, radiant gas heaters, and other nonportable heaters that burn gas, oil, kerosene, or other liquid fuels, and which are connected to a flue, vent, or chimney to remove smoke and fumes. "Room heaters without flue" include any room heater (not portable) that burns gas, oil, or kerosene which does not connect to a flue, vent, or chimney. "Fireplaces, stoves, or portable heaters" include room heaters that burn coal, coke, charcoal, wood, or other solids. It also includes portable room heaters that burn kerosene, gasoline, fuel oil, or other liquid fuel, as well as portable electric heaters that get current from an electrical wall outlet.

For vacant housing units from which the heating equipment had been removed, the equipment used by the last occupants was to be reported.

For breakdowns or failures of heating equipment, data are shown for housing units occupied by the household head during the winter prior to the interview if the equipment was unusable for 6 consecutive hours or longer during that time. To qualify as having lived here "last winter," the household head must have moved into the housing unit prior to February 1979, however, if the interview took place in February or March of 1980, the household head must have moved into the unit prior to February 1980.

Heating equipment is considered unusable if it cannot be used for the purposes intended; the breakdown or failure may be caused by broken pipes, electrical or gas parts out of order, or downed power lines.

Insufficient heat—The statistics presented refer to housing units in which the household head occupied the unit during the winter prior to the date of the interview. To qualify as having lived here "last winter," the household head must have moved into the unit prior to February 1979, however, if the interview took place in February or March of 1980, the household head must have moved into the unit prior to February 1980.

Separate data are shown for housing units with additional heat source, rooms which lacked specified heat source, and housing units with closed rooms. The term "specified heating equipment" includes warm-air furnace; heat pump; steam or hot water system; built-in electric units; floor, wall, or pipeless furnace; and room heaters with flue. Excluded are room heaters without flue or vent, fireplaces, stoves, and portable heaters.

The data on additional heat source refer to housing units with "specified heating equipment" which *had* to use additional sources of heat to supplement the regular heating system because the regular system did not provide enough heat. Additional sources of heat such as kitchen stoves, fireplaces, or portable heaters, may have been used only in the mornings or on very cold evenings. Electric blankets, heating pads, or hot water bottles are not considered additional sources of heat.

"Rooms lacking specified heat source" include rooms lacking hot air ducts, registers, radiators, and room heaters. The intent

of this item was to identify rooms in housing units with "specified heating equipment" which did not contain the means of conveying the heat to the room. The kitchen was not considered to be a room for this item.

Separate data are also shown for rooms which were closed because they could not be kept warm. The rooms must have been closed for 7 consecutive days or longer during the previous winter, and the unit must have "heating equipment." For this item also, the kitchen was not considered a room.

Air conditioning—Air conditioning is defined as the cooling of air by a refrigeration unit; excluded are evaporative coolers, fans, or blowers which are not connected to a refrigeration unit. A room air-conditioning unit is an individual air conditioner which is installed in a window or an outside wall and is generally intended to cool one room, although it may sometimes be used to cool several rooms. A central system is a central installation which air-conditions the entire housing unit. In an apartment building, a central system may cool all apartments in the building; each apartment may have its own central system; or there may be several systems, each providing central air conditioning for a group of apartments. A central installation with individual room controls is a central air-conditioning system.

Cars and trucks available—Statistics on "cars and trucks available" represent the number of passenger cars, station wagons, vans, pickups, and small panel trucks of one-ton capacity or less, which are owned or regularly used by any member of the household and which are ordinarily kept at home. Police cars or larger trucks were not to be counted. Trucks used for business purposes were included only if also used for personal activities of household members.

The statistics do not reflect the number of privately owned cars and trucks or the number of households owning such vehicles.

Fuels used for house heating and cooking—"Utility gas" is gas that is piped through underground pipes from a central system and serves the neighborhood. "Bottled, tank, or LP gas" is stored in tanks which are refilled or exchanged when empty. "Fuel oil, kerosene, etc." includes fuel oil, kerosene, gasoline, alcohol, and other combustible liquids. "Other fuel" includes any other fuel such as briquettes made of pitch and sawdust, corncobs, or purchased steam.

Services and Neighborhood Conditions

Garbage collection service—A housing unit is classified as having garbage collection service if either a private or public company collects the trash or garbage on a regular basis and carries it to public disposal areas. Housing units with garbage collection service are classified by the frequency of the service. In some areas where the garbage (food waste) is collected by one company and the trash (paper, cans, etc.) by another, data are obtained only for the garbage collection service.

If the household does not have garbage collection service, the means of garbage disposal is classified as follows:

Incinerator, trash chute, or compactor—An incinerator is a large unit on the property designed to burn all trash and garbage. Trash chutes and compactors were marked as the means of garbage disposal when the final means of disposal was not known; i.e., if the respondent knew only that the garbage was put down a trash chute or that the garbage goes into a compactor. A compactor is a machine which packs trash and garbage into smaller bundles for disposal.

Garbage disposal—A garbage disposal is connected to the kitchen sink and grinds up garbage which is disposed of through the sewage system.

Other means—If the method of disposal does not fall into any of the classifications specified above, it is classified as "other means."

The statistics on garbage collection service presented in part D are restricted to renter-occupied units for which cash rent is paid and exclude one-unit structures on 10 acres or more. The data refer to whether or not the cost of garbage collection service is paid by the renter.

Extermination service—The statistics on extermination service refer to households that have been at their present address for at least 3 months prior to the date of interview and that reported they had seen mice or rats or signs or traces of their presence *inside* the house or building during the last 3 months. Signs of mice and rats or traces of their presence include droppings, holes in the wall, or ripped or torn food containers. "Regular extermination service" refers to periodic visits by a licensed company or individual who uses chemicals and sprays to control or kill rodents. The regular service interval may be once a month, four times a year, or any other such interval. "Irregular extermination service" includes visits by an exterminator who is called by the household or building manager only when needed, or where it is known that a building is serviced but it is not known whether the service is regular or irregular. "No extermination service" includes housing units in a house or building that has not been serviced during the 12 months prior to the interview and where it is not known if there is any extermination service.

Neighborhood conditions and neighborhood services—The statistics presented are based on the respondent's opinion and attitude toward the neighborhood. Thus, the respondent's answer may or may not reflect the "actual" description of the neighborhood. Furthermore, the respondent may not have the same opinion as a neighbor about the neighborhood conditions and/or neighborhood services; for example, the respondent may feel that the street lighting or neighborhood shopping facilities are satisfactory while a neighbor may not.

Neighborhood conditions and neighborhood conditions and wish to move—Data on neighborhood conditions are based on the respondent's answer to a two-part question concerning specific conditions existing in the neighborhood. The respondent was asked (1) if the condition was present in the neighborhood and, (2) if present, how the respondent felt

about it by selecting one of the following categories: (a) does not bother, (b) bothers a little, (c) bothers very much, (d) bothers so much would like to move.

1. Airplane noise—This category refers to the respondent's opinion concerning noise made by airplanes in landing, taking off, or sonic booms from nearby airports or military bases.
2. Street noise—Street noise refers to noise made by children playing outdoors, noise from a factory or business, or any other sounds that the respondent considers street noise.
3. Heavy traffic—This category refers to the presence of cars and/or trucks which the respondent classifies as heavy traffic.
4. Streets need repair—The data are based on the respondent's opinion that the streets, either paved or unpaved, are continually in need of repair or are bordered by open ditches used for water or sewage drainage.
5. Roads impassable—This category refers to roads that the respondent reported to be neglected by State, county, or city crews during snowstorms, heavy rainstorms, or other such conditions that make a road impassable.
6. Poor street lighting—Poor street lighting includes areas, in the opinion of the respondent, that have no street lighting, streets with insufficient lighting, and streets where the lighting does not work adequately.
7. Crime—This category refers to all forms of street and neighborhood crime such as petty theft, assaults against the person, burglary, etc., or any related activities that the respondent judges to be a crime.
8. Litter—Included are all types of trash, debris, or junk such as paper, cans, or abandoned cars in the street, on empty lots, or on properties on the street which the respondent considers as litter.
9. Abandoned buildings—Abandoned buildings refer to both single and multiunit buildings which the respondent reported to be abandoned or boarded up. Included in this category are remains of previous buildings.
10. Housing in rundown condition—This category refers to occupied housing units which, in the respondent's opinion, are in rundown condition.
11. Commercial or industrial—This category refers to commercial, industrial, or other activities, including both large and small industries as well as businesses and stores, that the respondent considers to be nonresidential.
12. Odors—This category refers to the respondent's opinion concerning fumes, smoke, or gas coming from cars, trucks, nearby industries, factories, businesses, etc.

Neighborhood services—Data on neighborhood services are based on the respondent's answer to a two-part question concerning neighborhood services. The respondent was asked (1) if a particular neighborhood service was satisfactory, and (2) if not satisfactory, how the respondent felt about the service by selecting one of the following categories: (a) does not bother, (b) bothers a little, (c) bothers very much, (d) bothers so much would like to move.

1. Public transportation—These data reflect the respondent's opinion of the availability of public transportation, such as bus, subway, or taxicab service.
2. Schools—These statistics reflect the respondent's opinion about the schools in the neighborhood, such as the proximity of the school, population of the student body, etc.
3. Neighborhood shopping—This category refers to the respondent's opinion regarding stores, such as grocery or drug stores, in the vicinity, and their merchandise, prices, or services.
4. Police protection—This category refers to the respondent's opinion about the presence, quality, quantity, and response time of services that should be provided by the police.
5. Outdoor recreation facilities, such as parks, playgrounds, or swimming pools—This category refers to the respondent's assessment of neighborhood outdoor recreation facilities.
6. Hospitals and health clinics—This category refers to the quality and proximity of health facilities, etc., serving the local community in the opinion of the respondent.

Neighborhood services and wish to move—The category "household would like to move" consists of housing units in which the respondent considers one or more of the specified neighborhood services (such as public transportation) so inadequate or unsatisfactory that the respondent would like to move from the neighborhood.

The figures shown for the categories under "household would like to move" may not add to the total because more than one inadequate service may have been reported for the same unit.

Overall opinion of neighborhood—The data presented are based on the respondent's overall opinion of the neighborhood according to the street conditions and the neighborhood services available (described in preceding paragraphs). The respondent was asked to rate the street or neighborhood as excellent, good, fair, or poor. Data are also shown for wish to move because of undesirable street conditions cross-classified by the respondent's overall opinion of the neighborhood.

Financial Characteristics

Value—Value is the respondent's estimate of how much the property (house and lot) would sell for if it were for sale. The statistics on value are shown only for one-unit structures on less than 10 acres without a commercial establishment or medical or dental office on the property. Owner-occupied cooperatives, condominiums, mobile homes and trailers are excluded from the value tabulations.

Income—The statistics on income in the Annual Housing Survey are based on the respondent's reply to questions on income for the 12 months prior to the interview and are the sum of the amounts reported for wage and salary income, net self-employment income, Social Security or railroad retirement income, public assistance or welfare payments, and all other

money income. The figure represent the amount of income received before deductions for personal income taxes, Social Security, union dues, bond purchases, health insurance premiums, Medicare deductions, etc.

In this report, the statistics relate to the money income of the family or primary individual occupying the housing unit; i.e., the sum of the income of the head of the family and all other members of the family 14 years old and over, or the income of the primary individual. Incomes of persons living in the unit but not related to the head of the household are not included in this sum.

Wage or salary income is defined as the total money earnings received for work performed as an employee at any time during the 12-month period prior to the interview. It includes wages, salary, piece-rate payments, commissions, tips, cash bonuses, and Armed Forces pay. Net self-employment income is defined as net money income (gross receipts minus operating expenses) received from a business, professional practice, partnership, or farm in which the person was self-employed.

Social Security or railroad retirement income includes cash receipts of Social Security pensions; survivors' benefits, disability insurance programs for retired persons, dependents of deceased insured workers, or disabled workers; and deductions for Medicare and health insurance premiums. Cash receipt of retirement, disability, and survivors' benefit payments made by the U.S. Government under the Railroad Retirement Act are also included. Separate payments received for hospital or other medical care are not included.

Income from all other sources includes money income received from sources such as periodic payments from estates and trust funds; dividends; interest; net rental income (or loss) from property rentals; net receipts from roomers or boarders; net royalties; public assistance or welfare payments which include cash receipts received from public assistance programs, such as old age assistance, aid to families with dependent children, and aid to the blind or totally disabled; unemployment insurance benefits; money received for transportation and/or subsistence by persons participating in special governmental training programs, such as the Area Redevelopment Act and the Manpower Development and Training Act; workmen's compensation cash benefits; periodic payments by the Veterans' Administration to disabled members of the Armed Forces or to survivors of deceased veterans; public or private pensions; periodic receipts from insurance policies or annuities; alimony or child support from persons who are not members of the household; net gambling gains; and nonservice scholarships and fellowships.

Receipts from the following sources were not included as income: Value of income "in kind," such as, free living quarters, housing subsidies, food stamps, or food produced and consumed in the home; money received from the sale of property (unless the recipient was engaged in the business of selling such property); money borrowed; tax refund; withdrawal of bank deposits; accrued interest on "uncashed" savings bonds; exchange of money between relatives living in the same household; and gifts and lump-sum insurance payments, inheritances, and other types of lump-sum receipts.

The income statistics and the characteristics of the household refer to different periods in time. For 1979, the income data refer to the 12 months prior to the interview (April 1979 through March 1980), whereas the household characteristics refer to the date of interview. For 1970, income data refer to the calendar year 1969, whereas the household characteristics refer to April 1, 1970. Thus, family income does not include amounts received by persons who were members of the family during all or part of the income period if these persons no longer resided with the family at the time of the interview. On the other hand, family income includes amounts report by related persons who did not reside with the family during the income period but who were members of the family at the time of the interview. For most families, however, the income reported was received by persons who were members of the family throughout the income period.

There may be significant differences in the income data between the Annual Housing Survey and other Bureau of the Census' surveys and censuses. For example, the time period for income data in the Annual Housing Survey refers to the 12 months prior to the interview while other income data generally refer to the calendar year prior to the date of the interview. Additional differences in the income data may be attributed to factors such as the various ways income questions are asked, the sampling variability and nonsampling errors between the Annual Housing Survey and other Bureau surveys and censuses, survey procedures and techniques, and processing procedures.

Value-income ratio—The value-income ratio is computed by dividing the value of the housing unit by the total money income of the family or primary individual. The data are presented for the same owner-occupied units for which "value" was tabulated (see "Value" for exclusions). The ratio was computed separately for each housing unit and was rounded to the nearest tenth. In reporting value, respondents were asked to select an appropriate class interval. The midpoints of the value intervals were used in the computation of the value-income ratio, except that a mean of $3,500 was assigned for values less than $5,000 and a mean of $350,000 was assigned for values of $300,000 or more. For income, the dollar amounts were used. Housing units occupied by families or primary individuals who reported no income or a net loss comprise the category, "not computed."

The 1979 income statistics are for the 12 months prior to the date of the interview (April 1979 through March 1980). For 1970, the income statistics cover the calendar year 1969.

Mortgage insurance—The data are restricted to owner-occupied units with a mortgage or similar debt. In addition, the units must be one-unit structures on less than 10 acres without a commercial establishment or medical or dental office on the property. Owner-occupied cooperatives, condominiums, mobile homes and trailers are excluded from the tabulations on mortgage insurance.

A mortgage or similar debt refers to all forms of debt where the property is pledged as security for payment of the debt. It includes such debt instruments as deeds of trust, trust deeds,

mortgage bonds, and vendor liens. In the first three arrangements, usually a third party, known as the trustee, holds the title to the property until the debt is paid. In the vendor lien arrangement, the title is kept by the buyer but the seller (vendor) reserves, in the deed to the buyer, a lien on the property to secure payment of the balance of the purchase price. Also included as a mortgage or similar debt are contracts to purchase, land contracts, and lease-purchase agreements where the title to the property remains with the seller until the agreed upon payments have been made by the buyer.

Mortgage insurance is financial protection provided to the lender in case the borrower fails to keep up the required mortgage payments and defaults on the loan. Such insurance protection is offered by both the Government, acting as an insurance agent, and by private mortgage insurance companies. The Federal government agencies that currently insure or guarantee mortgages or similar debts include the Federal Housing Administration (FHA), the Veterans' Administration (VA), and the Farmers Home Administration. Mortgages or loans that are not insured or guaranteed by FHA, VA, or the Farmers Home Administration are referred to as "conventional" mortgages. Mortgage debts insured or guaranteed by State or local government agencies are not included in the category "insured by FHA, VA, or Farmers Home Administration."

The Federal Housing Administration insures loans on homes. The Veterans' Administration guarantees or insures loans under the Serviceman's Readjustment Act (GI Bill). The Farmers Home Administration provides much the same service as FHA, but confines its assistance to rural areas.

Private mortgage insurance companies provide insurance protection to lenders so that borrowers may obtain conventional loans with higher loan-to-value ratios than noninsured loans. Downpayment and monthly payment are often less than for noninsured loans but terms are generally longer and the borrower pays an insurance premium as part of the monthly mortgage payment. The data on private mortgage insurance is not separable from data on other conventional loans and is therefore included in the category "not insured or insured by private mortgage insurance."

Monthly mortgage payment—The data are limited to owner-occupied, one-unit structures on less than 10 acres having no commercial establishment or medical or dental office on the property. The data present the monthly dollar amount paid for the mortgage, principal and interest only. Real estate taxes and fire and hazard insurance costs are excluded from the data even if they are included in the regular payment to the lender.

Real estate taxes last year—The data are restricted to owner-occupied, one-unit structures on less than 10 acres without a commercial establishment or medical or dental office on the property. The data exclude owner-occupied cooperatives, condominiums, mobile homes, and trailers. "Real estate taxes last year" refers to the total amount of all real estate taxes payable on the entire property during the last billing period. It includes State and local real estate taxes. Not included are payments on delinquent taxes due from prior years or payments for special assessments, facilities, or services. When the real estate taxes are included with the mortgage, a separate amount for the taxes is obtained.

In part C, the mean real estate taxes for last year per $1,000 value of the property (house and lot) are presented. Housing units for which no taxes are paid are excluded from the computation of the mean.

Property insurance—This refers to fire and hazard insurance; that is, policies which protect the unit and its contents against loss due to damage by fire, lightning, wind, hail, explosion, etc. Homeowners' policies are also included since this type of insurance has fire and hazard insurance together with other types of homeowner protection such as liability. If the cost of the insurance was included as part of the mortgage payment, a separate amount for the insurance was obtained. The amount of the insurance premium reported was the amount paid for an entire 12-month period even if made in two or more installments. Property insurance is shown only as a component of "selected monthly housing costs" and "selected monthly housing costs as percentage of income." (See parts A and C.) The data are restricted to owner-occupied, one-unit structures on less than 10 acres without a commercial establishment or medical or dental office on the property. The data exclude owner-occupied cooperatives, condominiums, and mobile homes and trailers.

Selected monthly housing costs—The data are presented for owner-occupied, one-unit structures on less than 10 acres without a commercial establishment or medical or dental office on the property. Separate distributions are shown for housing units with a mortgage and for housing units with no mortgage. "Selected monthly housing costs" is the sum of payments for mortgage, real estate taxes, property insurance, utilities (electricity, gas, water, and sewage disposal), fuels (oil, coal, kerosene, wood, etc.), and garbage collection.

Households that did not report the amount of mortgage and/or real estate taxes were included in the "not reported" category.

Selected monthly housing costs as percentage of income—The yearly housing costs (selected monthly housing costs multiplied by 12) are expressed as a percentage of the total income of the family or primary individual. This percentage is presented for the same owner-occupied units for which "selected monthly housing costs" were tabulated (for exclusions, see "Selected monthly housing costs"). The percentage was computed separately for each housing unit and was rounded to the nearest tenth. For income and selected monthly housing costs, the dollar amounts were used. Housing units occupied by families or primary individuals who reported no income or a net loss comprise the category "not computed."

Housing units that did not report the amount of mortgage and/or real estate taxes were included in the "not reported" category.

Acquisition of property—This item indicates how the current owner acquired the property, i.e., whether by purchase or by

means other than purchase. Data are presented for one-unit structures on less than 10 acres without a commercial establishment or medical or dental office on the property.

Placed or assumed a mortgage—This includes housing units where the present owner had to place one or more new mortgages in order to obtain the property or assume an existing mortgage on the property. The intent was to determine whether the property was ever mortgaged by the present occupants even though there was no mortgage at the time of the interview.

Acquired through inheritance or gift—This includes property acquired as a beneficiary of an estate and property acquired through a gift.

Paid all cash—In these cases, the owner paid cash for the total cost of the property and no mortgage or other similar debt was involved.

Acquired in other manner—This category includes acquisitions of properties through foreclosure, delinquent tax sale, corporate reorganization, or trade for another property. Also included are those cases in which the owner acquired the property with borrowed funds (for all or part of the purchase price or cost of construction) and this loan was not secured by the property; i.e., a mortgage, deed of trust, land contract, etc.

Alterations and repairs during the last 12 months—The statistics refer to the 12 months prior to the interview and are restricted to owner-occupied, one-unit structures on less than 10 acres without a commercial establishment or medical or dental office on the property.

The data are presented according to whether the alterations and repairs cost less than $400 or $400 or more. The total cost of the labor and materials was to be reported. However, if the labor was performed by the occupants or provided without charge, only the cost of the materials was obtained. The cost pertains to a single job; for example, if several jobs were done, each costing less than $400 but the sum total was over $400; it was reported as costing less than $400 since none of the jobs by themselves cost $400 or more.

Additions—Additions refer to floor space built onto, above, or below an existing housing unit in order to increase the enclosed space within the house, such as a bedroom or basement added onto a house. It may also be construction of other buildings on the property. The building, such as a garage, may not necessarily be attached.

Alterations—These are permanent changes made either to the inside or outside of a structure including the surrounding grounds. Alterations inside the structure include any type of remodeling resulting permanent modification of space, for example, construction of a breakfast nook in a kitchen. It may involve completely remodeling a room, such as a kitchen or bathroom, or a structural change such as separation of living and dining areas by a permanent room divider. It may also include attached equipment installed in the house for the first time, e.g., built-in dishwasher. Alterations outside the structure consist of installing walks, driveways, fences, storm windows or doors, planting trees or shrubbery, or swimming pools built into the ground.

Replacements—This refers to the *complete* substitution of a new piece of fixed equipment, surfacing, or fixed appliances for an old item that was previously there; for example, a new gas furnace or central air-conditioning system for one that no longer functioned properly. Excluded are appliances such as clothes washers, refrigerators, or window air-conditioners.

Repairs—This refers to jobs necessary for maintenance and preventive care of the structure, property, or fixed equipment; for example, painting, papering, floor sanding, mending water pipes, and replacing parts of large equipment such as a furnace valve.

Plans for improvements during the next 12 months—This item is restricted to owner-occupied, one-unit structures on less than 10 acres without a commercial establishment or medical or dental office on the property. This item refers to the respondent's plans, if any, to make improvements on the property (additions, alterations, replacements, or repairs) during the 12-month period following the interview and whether the labor and/or materials cost more or less than $400.

Sales price asked—For vacant housing units, the sales price is the amount asked for the property at the time of the interview and may differ from the price at which the property is sold. The statistics on sales price asked are shown only for vacant for sale one-unit structures on less than 10 acres without a commercial establishment or medical or dental office on the property.

Garage or carport on property—Data on housing units with a garage or carport on the property are shown only for one-unit structures on less than 10 acres without a commercial establishment or medical or dental office on the property. The garage or carport must be currently available for use by the occupants or the intended occupants of the unit, i.e., the members of the household can use it for parking even if it is currently used as a storage area for items such as lawn equipment or furniture. It may be attached to the house or it may be completely unattached, but it must be on the property. Excluded are garages or carports that have been converted to other uses such as living quarters, an extra room for business purposes, rented to someone else, or for some reason cannot be used for parking.

Contract rent—Contract rent is the monthly rent agreed to, or contracted for, even if the furnishings, utilities, or services are included. The statistics on rent exclude one-unit structures on 10 acres or more. Renter units occupied without payment of cash rent are shown separately as "no cash rent" in the rent tabulations.

Gross rent—The computed rent termed "gross rent" is the contract rent plus the estimated average monthly cost of utilities (electricity, gas, water) and fuels (oil, coal, kerosene, wood, etc.) if these items are paid by the renter (or paid by someone

else, such as a relative, welfare agency, or friend) in addition to rent. Contract rent is the monthly rent agreed to, or contracted for, regardless of any furnishings, utilities, or services that may be included. Thus, gross rent is intended to eliminate differentials which result from varying practices with respect to the inclusion of utilities and fuels as part of the rental payment. The estimated costs of water and fuels are reported on a yearly basis but they are converted to monthly figures in the computation process.

The statistics on rent exclude one-unit structures on 10 acres or more. Rental housing units occupied without payment of cash rent are shown separately as "no cash rent" in the rent tabulations.

Gross rent in nonsubsidized housing—The gross rent for nonsubsidized housing units excludes units reported in public housing projects, units with Federal, State, or local government rent subsidies, as well as one-unit structures on 10 acres or more. Data on nonsubsidized units, in this report, are not based on government or local records; the figures are, therefore, subject to the ability of a respondent to properly classify the unit as subsidized or nonsubsidized housing.

Gross rent as percentage of income—The yearly gross rent (monthly gross rent multiplied by 12) is expressed as a percentage of the total income of the family or primary individual. The percentage is presented for the same renter-occupied housing units for which gross rent was tabulated; thus, the statistics on gross rent as percentage of income reflect the exclusion of certain renter-occupied units. The percentage was computed separately for each housing unit and was rounded to the nearest whole number. For gross rent and income, the dollar amounts were used in the computation. Housing units for which no cash rent is paid and units occupied by families or primary individuals who reported no income or a net loss comprise the category "not computed."

The 1979 income statistics are for the 12 months prior to the date of the interview (April 1979 through March 1980). For 1970, the income statistics cover the calendar year 1969.

Gross rent in nonsubsidized housing as percentage of income—This item is computed in the same manner as "gross rent as percentage of income" except that rents and incomes for public and subsidized housing units are excluded. Data on nonsubsidized units in this report are not based on government or local records; they are, therefore, subject to the ability of a respondent to properly classify the unit as subsidized or nonsubsidized housing.

Inclusion in rent (parking facilities, garbage collection, and furniture)—Counts are shown separately for housing units in which parking facilities, garbage collection, and furniture are included in the rent. The data exclude one-unit structures on 10 acres or more.

Parking facilities—The statistics refer to off-street parking facilities which are available in connection with the building. The facilities are provided by the landlord or management and must be available without additional cost to the renter. The parking facility may be a garage, carport, driveway, or open lot where the occupant may park a car off the street.

Garbage collection—Included are housing units which have garbage collection service available in connection with the building. The service may be public or private and must be available without additional cost to the renter. If the garbage (food waste) is collected by one company and the trash (paper, cans, etc.) by another, the data refer to the garbage collection service. In tables 3, 6, and 9 of part C, separate counts are also shown for renter-occupied units reporting additional amounts paid for garbage collection service.

Furniture—The statistics refer to furnished apartments or houses in which the management supplied major pieces of furniture such as a bed, sofa, chest of drawers, and table and chairs for the use of the occupant. Refrigerator, cooking range or stove, lamps, and rugs are not considered furniture. Housing units in which the occupants rent furniture from some source other than the management are not classified as furnished units.

Rent asked—For vacant housing units, the rent is the amount asked for the unit at the time of the interview and may differ from the rent contracted for when the unit was occupied. The data are for vacant, year-round units for rent, excluding one-unit structures on 10 acres or more. The median rent asked is shown separately for housing units in which the rent includes payment for all utilities (electricity, gas, and water) and fuels (oil, coal, kerosene, wood, etc.). Median rent asked is also shown for housing units in which the rent includes payment for utilities and fuels, as well as garbage collection service.

Public, private, or subsidized housing—A housing unit is classified as being in a public housing project if the structure in which the unit is located is owned by a local housing authority or other public agency, such as a housing and redevelopment authority or a housing development agency, and operated as public housing. These organizations may receive subsidies from the Federal or State government but the local agency owns the property. All other housing units are classified as private housing.

Private housing units are further classified by whether the unit is subsidized; that is, the respondent pays a lower rent because a Federal, State, or local government program pays part of the cost of construction, building mortgage, or operating expenses. These programs include (1) the interest subsidy programs of the Department of Housing and Urban Development (HUD) for rental and cooperative housing for moderate-income families, (2) the rent supplement program where part of the rent for low-income families occupying certain types of rental housing projects is paid by HUD, and (3) the direct loan program of HUD for housing the elderly.

The statistics on public or subsidized housing exclude one-unit structures on 10 acres or more and mobile homes. In addition, the data are not based on government or local records; the figures are, therefore, subject to the ability of a respondent to

properly classify the unit as public or private and, if private, as subsidized or nonsubsidized housing.

Household Characteristics

Household—A household consists of all the persons who occupy a housing unit. By definition, the count of households is the same as the count of occupied housing units.

Head of household—One person in each household is designated as the head; that is, the person who is regarded as the head by the members of the household. However, if a married woman living with her husband is reported as the head, her husband was considered the head for the purpose of simplifying the tabulations.

Household composition—Statistics by age of head are presented separately for two-or-more-person households and for one-person households. Households having two or more persons are further subdivided as follows:

Male head, wife present, no nonrelatives—Each household in this group consists of the head and his wife, and other persons, if any, all of whom are related to him.

Other male head—This category includes households with male head, wife present, with nonrelatives living with them; male heads who are married, but with wife absent because of separation or other reason where husband and wife maintain separate residences; and male heads who are widowed, divorced, or single.

Female head—This group comprises households with female heads regardless of their marital status. Included are female heads with no spouse and female heads whose husbands are living away from their families, for example, husbands in the Armed Forces living on military installations.

Households consisting of only one person are shown separately as one-person households and are further subdivided as male head and female head.

Family or primary individual—Housing units are occupied by either families or primary individuals. The term "family" refers to the head of a household and all (one or more) other persons living in the same household who are related to the head by blood, marriage, or adoption. If the head lives alone or with nonrelatives only, then the head is considered a primary individual.

Married couples related to the head of a family are included in the family and are not considered as separate families. A lodger, servant, or other person unrelated to the head is considered a member of the household but not of the family.

In the statistics on household composition, families are always included in one of the three major groups of two-or-more-person households. Primary individuals with nonrelatives living with them are tabulated as "two-or-more-person households" and further subdivided as "other male head" or "female head." Primary individuals living alone are always tabulated as "one-person households."

Subfamily—A subfamily is a married couple with or without children, or one parent with one or more own single (never married) children under 18 years old, living in a household and related to, but not including, the head of the household or his wife. The most common example of a subfamily is a young married couple sharing the home of the husband's or wife's parents.

Age of head—The age classification refers to the age reported for the head of the household as of that person's last birthday.

Persons 65 years old and over—All persons, including the head, who are members of the household and are 65 years old and over are included in the count of housing units with persons 65 years old and over.

Own children—Statistics on presence of own children of household heads are shown in this report. A child under 18 years old is defined as an "own" child if he or she is a single (never married) son, daughter, stepchild, or adopted child of a household head. Own children of subfamilies are excluded from the total count of own children.

Other relative of head—This category includes all persons related to the head by blood, marriage, or adoption except wife or child or head and members of subfamilies.

Nonrelative—A nonrelative of the head is any person in the household who is not related to the head by blood, marriage, or adoption. Roomers, boarders, lodgers, partners, resident employees, wards, and foster children are included in this category.

Years of school completed by head—The statistics refer to the highest grade of regular school completed, not to the highest grade attended. For persons still attending school, the highest grade completed is one less than the one in which they are currently enrolled. Regular school refers to formal education obtained in graded public, private, or parochial schools, colleges, universities, or professional schools, whether day or night school, and whether attendance was full or part time. That is, regular schooling is formal education which may advance a person toward an elementary or high school diploma, or college, university, or professional school degree. Schooling or tutoring in other than regular schools is counted only if the credits obtained are regarded as transferable to a school in the regular school system. Household heads whose highest grade completed was in a foreign school system or in an ungraded school were instructed to report the approximate equivalent grade (or years) in the regular United States school system. Household heads were not reported as having completed a given grade if they dropped out or failed to pass the last grade attended. Education received in the following types of schools is not counted as regular schooling: Vocational schools, trade schools, business schools, and noncredit adult education classes.

Means of transportation and distance and travel time to work—The statistics are restricted to household heads who had a job the week prior to the interview. A job is defined as a definite arrangement for regular part-time or full-time work for pay every week or every month. Heads who do not report to the same place of work every day comprise the no fixed place of work category.

Head's principal means of transportation to work—If different means of transportation are used on different days, the means used most often is recorded. If more than one means of transportation is used each day, the means covering the greatest distance is recorded. A carpool is where one or more persons regularly ride in the car with the head; the head may share driving, drive others, or ride with someone else. The category "mass transportation" includes railroad, subway, elevated transportation system, bus, and streetcar.

Distance from home to work—The statistics refer to the one-way distance the head of the household travels from home to work.

Travel time from home to work—The data refer to the average time it takes the household head to travel one way from home to work.

Facsimile of the Annual Housing Survey Questionnaire: 1979

Form Approved: O.M.B. No. 63-R1592

~ PGM 2

1. Control number (cc 1) — PSU | Segment | Serial | Panel

2. HH No. (cc 2)

3. Sample — F-3

NOTICE – All information which would permit identification of the individual will be held in strict confidence, and will be used only by persons engaged in and for the purposes of the survey. The information will not be disclosed or released to others for any purposes.

FORM AHS-52 (11-2-79)

U.S. DEPARTMENT OF COMMERCE
BUREAU OF THE CENSUS
ACTING AS COLLECTING AGENT FOR
U.S. DEPARTMENT OF HOUSING AND URBAN DEVELOPMENT

ANNUAL HOUSING SURVEY (SMSA)

GROUP C-2

1979/80

4. Type of segment (cc 3)
1 ☐ Unit
2 ☐ Area
3 ☐ Permit
4 ☐ Special place

5a. Interviewer name

b. Code

c. Date interview completed — Month | Day | Year

d. Line No. of HH respondent (cc 10)

6a. Status of unit
(001) 1 ☐ Unit in sample last enumeration period – *Skip to 7*
☐ Unit in sample for first time this enumeration period – *Fill item 6b*

b. Reason for adding sample unit
2 ☐ New construction
3 ☐ Mobile home moved in
4 ☐ House moved in
5 ☐ Unit resulted from structural conversion
6 ☐ Conversion of nonresidential unit
7 ☐ Other – *Specify*

7. Type of interview
(002) 1 ☐ Regular – *(One or more "Y's" in cc 11c)*
2 ☐ URE – *(All "N's" in cc 11c)* . . . . . } *Skip to Check Item A, page 13*
3 ☐ Vacant – *Skip to item 8a, page 4*
4 ☐ Noninterview

Section I (TRANSCRIBE FROM CONTROL CARD)

8. Reason for noninterview (cc 40d)

a. Type A
(003) 1 ☐ No one home
2 ☐ Temporarily absent
3 ☐ Refused
4 ☐ Unable to locate
5 ☐ Other occupied – *Specify*

b. Type B
(003) 10 ☐ Unit for nonresidential use (e.g., business, school, or commercial storage) } *Fill item 8e*
11 ☐ OTHER unit, except unoccupied site for mobile home or tent } *Fill item 8e*
12 ☐ Unoccupied site for mobile home or tent
13 ☐ Under construction – not ready
14 ☐ Scheduled to be demolished
15 ☐ Condemned or occupancy prohibited by law } *Fill items 8d and e*
16 ☐ Interior exposed to the elements } *Fill items 8d and e*
17 ☐ Unit severely damaged by fire } *Fill items 8d and e*
18 ☐ Other – *Specify* } *Fill items 8d and e*
19 ☐ Permit granted – construction not started

8. Reason for noninterview (cc 40d)

c. Type C
(003) 30 ☐ Unit eliminated in structural conversion
31 ☐ Demolished
32 ☐ Disaster loss (flood, tornado, etc.)
33 ☐ Disaster loss – fire
34 ☐ House or mobile home moved *(Do not mark if the sample unit is a mobile home in a mobile home park)*
35 ☐ Merged – not in current sample
36 ☐ FOR OFFICE USE
37 ☐ Other – *Specify*
38 ☐ Unused permit – abandoned

(Fill 8d and 8e for Type B's only)

d. Unit boarded-up (cc 40a)
(004) 1 ☐ Yes
2 ☐ No

e. Status of structure
(005) 1 ☐ Structure currently has no housing units
2 ☐ Structure currently has one or more housing units

Section I – Continued

QUESTIONNAIRE ITEMS TO BE FILLED FOR NONINTERVIEWS	TYPE A	TYPE B	TYPE C	QUESTIONNAIRE ITEMS TO BE FILLED FOR VACANT UNITS
	I.D. Items 1 * 2 4–5d ** 6–7	I.D. Items 1 * 2 4–5d ** 6–7	I.D. Items 1 * 2 4–5d ** 6–7	I.D. Items 1 * 2 4–7 **
	Section I Items 8a 10 11 13 14	Section I Items 8b 8d and e *(Where appropriate)* 10 11 13	Section I Items 8c	Section I items 9–11 13 14
				Section IIA, page 3
				Section IIB, pages 4–7

*NOTE – Fill item 1 only if AHS-52 is not labeled or if control number on label is incorrect.

**NOTE – In item 5d enter the relationship of the person providing the information for the noninterview or vacant; e.g., landlady or neighbor. If no one was consulted, leave item 5d blank.

TRANSCRIBE FROM CONTROL CARD

9. Structure originally built (cc 6)
☐ April 1, 1970 or later
(006) Year
OR
(006) 1 ☐ 1969 to March 31, 1970
2 ☐ 1965–1968
3 ☐ 1960–1964
4 ☐ 1950–1959
5 ☐ 1940–1949
6 ☐ 1939 or earlier

12. OFFICE USE ONLY

13. Land use code (cc 37a–d)
(009) 1 ☐ A
2 ☐ B
3 ☐ C
4 ☐ D
5 ☐ E

10. Access (cc 9a)
(007) 1 ☐ Direct
2 ☐ Through another unit

11. Type of living quarters (cc 9b and c)
HOUSING UNIT
(008) 1 ☐ House, apartment, flat
2 ☐ HU in nontransient hotel, motel, etc.
3 ☐ HU permanent in transient hotel, motel, etc.
4 ☐ HU in rooming house
5 ☐ Mobile home or trailer with NO permanent room added
6 ☐ Mobile home or trailer WITH one or more permanent rooms added
7 ☐ HU not specified above – *Specify*

OTHER UNIT *(Treat as Type B Noninterview)*
8 ☐ Quarters not HU in rooming or boarding house
9 ☐ Unit not permanent in transient hotel, motel, etc.
10 ☐ Unoccupied tent site or trailer site
11 ☐ OTHER unit not specified above – *Specify*

14. Occupancy status (cc 40c)
(010) 1 ☐ Occupied – *Skip to Section IIIA, page 8*
2 ☐ Vacant – *Skip to Section IIA, page 3*
3 ☐ URE – *Skip to Section IIIA, page 8*

NOTES

FORM AHS-52 (11-2-79)

Page 2

Facsimile of the Annual Housing Survey Questionnaire: 1979—Continued

PGM 3

Section IIA – VACANT UNITS

TRANSCRIBE FROM CONTROL CARD

1a. Number of living quarters (cc 27a)

(022)
1 ☐ Mobile home or trailer (no permanent room attached) – *Skip to 2*
2 ☐ One, detached from any other building } *Go to b*
3 ☐ One, attached to one or more buildings }
4 ☐ 2 } *Skip to c*
5 ☐ 3 or 4 }
6 ☐ 5 to 9 } *Skip to 2*
7 ☐ 10 to 19 }
8 ☐ 20 to 49 }
9 ☐ 50 or more }

b. Other living quarters on property (cc 27 when applicable, otherwise leave blank)

(025) 1 ☐ Yes 2 ☐ No

c. Commercial establishment on property (cc 27)

(026) 1 ☐ Yes 2 ☐ No

d. Medical or dental office on property (cc 27)

(027) 1 ☐ Yes 2 ☐ No

2. Number of rooms (cc 30)

(033) _____ Rooms

3. Working electric wall outlet (wallplug) in all rooms (cc 31)

(034) 1 ☐ Yes 2 ☐ No

4. Concealed wiring (cc 32)

(035) 1 ☐ Yes 2 ☐ No

5a. Source of water (cc 33a)

(036)
1 ☐ A public system or private company – *END TRANSCRIPTION*
2 ☐ An individual well – *Go to b*
3 ☐ Some other source – *Specify* – *END TRANSCRIPTION*

_____

b. Type of well (cc 33b)

(037) 1 ☐ Drilled 2 ☐ Dug

END OF TRANSCRIPTION

Notes

Section IIB – VACANT UNITS

6a. Is this unit intended for year-round use, for occupancy only on a seasonal basis or for use by migrant workers?

(241)
☐ YEAR ROUND – *Ask b*
Seasonal
10 ☐ Summers only . . . . . }
11 ☐ Winters only . . . . . } *Skip to 7*
12 ☐ Other seasonal – *Specify* in *Notes on page 2* . . . . }
9 ☐ Migratory – *Skip to 7*

b. Is this house (apartment) for rent, for sale only, rented not occupied, sold not occupied, held for occasional use, or something else?

(241)
1 ☐ Vacant – for rent OR for rent or for sale
Vacant – for sale only
2 ☐ Regular ownership
3 ☐ Condominium ownership
4 ☐ Cooperative ownership
5 ☐ Rented, not occupied
6 ☐ Sold, not occupied
7 ☐ Held for occasional use
8 ☐ Other vacant – *Specify* _____

7. How many months has this house (apartment) been vacant?

(039)
1 ☐ Less than 1 month
2 ☐ 1 month up to 2 months
3 ☐ 2 months up to 6 months
4 ☐ 6 months up to 12 months
5 ☐ 1 year up to 2 years
6 ☐ 2 years or more

8. How many bedrooms are in this house (apartment)?

(058) _____ Bedrooms
OR
0 ☐ None – *Skip to 10*

9a. Is it necessary to go through anyone's bedroom to get to any bathroom?

(059) 1 ☐ Yes 2 ☐ No

b. Is it necessary to go through anyone's bedroom to get to any other room?

(060) 1 ☐ Yes 2 ☐ No

10. Does this house (building) have complete kitchen facilities; that is, a kitchen sink with piped water, a refrigerator, and range or cookstove, which are available for the use of the intended occupants of this house (apartment)?

(063)
☐ Yes – **Are these facilities ONLY for the use of the intended occupants?**
1 ☐ Yes – Used for this household only
2 ☐ No – Also used by another household
3 ☐ No

11. Does this house (building) have complete plumbing facilities; that is, hot and cold piped water, a flush toilet and a bathtub or shower, which are available for the use of the intended occupants of this house (apartment)?

(072)
☐ Yes – **Are these facilities ONLY for the use of the intended occupants?**
1 ☐ Yes – Used for this household only – *Ask 12*
2 ☐ No – Also used by another household – *Skip to 13a*
3 ☐ No – *Skip to 13a*

12. A complete bathroom is a room with a flush toilet, bathtub or shower, and a washbasin with piped water. A half bathroom has at least a flush toilet or a bathtub or shower, but does not have all the facilities for a complete bathroom.

How many complete bathrooms and half bathrooms does this house (apartment) have?

(073)
(Mark only one box)
1 ☐ Complete plumbing facilities but not in one room
2 ☐ 1 complete bathroom
3 ☐ 1 complete bathroom plus a half bath with no flush toilet
4 ☐ 1 complete bathroom plus a half bath with flush toilet
5 ☐ 2 complete bathrooms
6 ☐ More than 2 complete bathrooms

Facsimile of the Annual Housing Survey Questionnaire: 1979—Continued

Section IIB – VACANT UNITS – Continued

13a. Is this house (building) connected to a public sewer? (078)
1 ☐ Yes – *Skip to 14*
2 ☐ No

b. What means of sewage disposal does it have? (079)
1 ☐ Septic tank or cesspool
2 ☐ Chemical toilet
3 ☐ Privy
4 ☐ Use facilities in another structure
5 ☐ Other – *Specify* _____

14. What type of heating equipment does this house (apartment) have? (084)
(Mark heating equipment used most)

SHOW FLASHCARD B

1 ☐ A central warm-air furnace with ducts in individual rooms
2 ☐ Heat pump
3 ☐ Steam or hot water system
4 ☐ Built-in electric units (permanently installed in wall, ceiling, or baseboard)
5 ☐ Floor, wall, or pipeless furnace
6 ☐ Room heaters WITH flue or vent burning gas, oil, or kerosene
7 ☐ Room heaters WITHOUT flue or vent burning gas, oil, or kerosene
8 ☐ Fireplaces, stoves, or portable room heaters
9 ☐ Unit has no heating equipment
Skip to 16a

15. How many rooms are there without hot air ducts or registers, radiators, or room heaters? Do not count the kitchen and bathroom(s). (086)
1 ☐ None
2 ☐ 1 room
3 ☐ 2 rooms
4 ☐ 3 rooms or more

16a. Does this house (apartment) have air conditioning, either individual room units or a central system? (091)
1 ☐ Yes
2 ☐ No – *Skip to 17*

b. Which does it have? (092)
1 ☐ Central – *Skip to 17*
2 ☐ Room units

c. How many room units? (093)
_____ Room units

17. Is there a basement in this house (building)? (099)
(A basement is an enclosed space in which persons can walk upright under all or part of the building.)
1 ☐ Yes
2 ☐ No

CHECK ITEM A

VACANCY STATUS *(See item 6b, page 4)*

FOR SALE ONLY
(See Control Card item 27a)
☐ A condominium – *Skip to 19*
☐ One-unit structure – *Ask 18*
☐ Mobile home or trailer – *Skip to 20*
☐ Two-or-more-unit structure – *Skip to 25a*

FOR RENT
(See Control Card item 27a)
☐ One-unit structure – *Ask 18*
☐ Two-or-more-unit structure, or a mobile home or trailer – *Skip to 21*

☐ **ALL OTHERS** *(See items 6a and 6b)*
(Other vacants, units rented or sold, units held for occasional use, seasonal, and similar units) – *Skip to 25a*

FORM AHS-82 (11-2-78) Page 5

Section IIB – VACANT UNITS – Continued

(If rural transcribe from CC item 37b. If urban ask or fill by observation.)
18. Does this place have 10 acres or more? (109)
1 ☐ Yes, 10 acres or more
2 ☐ No, less than 10 acres

CHECK ITEM B

VACANT FOR SALE ONLY
If this is a –
☐ One-unit structure on less than 10 acres and there is no commercial establishment or medical or dental office on the property *(Control Card item 27)* – *Ask 19*
☐ All others – *Skip to 25a*

VACANT FOR RENT
If this is a –
☐ One-unit structure on less than 10 acres – *Skip to 21*
☐ One-unit structure on 10 acres or more – *Skip to 25a*

19. What is the sale price asked for this property (condominium unit)? (110)

SHOW FLASHCARD C

1 ☐ Less than $5,000
2 ☐ $ 5,000–$ 7,499
3 ☐ 7,500– 9,999
4 ☐ 10,000– 12,499
5 ☐ 12,500– 14,999
6 ☐ 15,000– 17,499
7 ☐ 17,500– 19,999
8 ☐ 20,000– 24,999
9 ☐ 25,000– 29,999
10 ☐ 30,000– 34,999
11 ☐ 35,000– 39,999
12 ☐ 40,000– 49,999
13 ☐ 50,000– 59,999
14 ☐ 60,000– 74,999
15 ☐ 75,000– 99,999
16 ☐ 100,000–124,999
17 ☐ 125,000–149,999
18 ☐ 150,000–199,999
19 ☐ 200,000–249,999
20 ☐ 250,000–299,999
21 ☐ 300,000 or more

20. What type of offstreet parking facilities are available on this property for the use of the occupants? *(Read all answer categories)* (043)
1 ☐ **Offstreet but not covered**
2 ☐ **Carport**
3 ☐ **One car garage**
4 ☐ **Two car garage**
5 ☐ **Three or more car garage**
6 ☐ **None**
Skip to 25a

21. What is the MONTHLY rent?
(Mark the frequency of payment box and enter the MONTHLY rent. If rent is not to be paid by the month, compute the MONTHLY rent in the "Notes" space, and enter the MONTHLY rent on the line provided.)
(Include site rent for mobile homes if it is to be paid separately.)

(146) $_____.00 Per month

(147) 1 ☐ More frequently than once a month
2 ☐ Less frequently than once a month
3 ☐ Once a month

Notes

22. Is this house (apartment) in a public housing project; that is, is it owned by a local housing authority or other public agency? (151)
1 ☐ Yes
2 ☐ No

23a. In addition to rent, does the renter also pay for electricity? (153)
1 ☐ Yes,
2 ☐ No, included in rent
3 ☐ No, electricity not used.

b. In addition to rent, does the renter also pay for gas? (155)
1 ☐ Yes
2 ☐ No, included in rent
3 ☐ No, gas not used

c. In addition to rent, does the renter also pay for water? (157)
1 ☐ Yes
2 ☐ No, included in rent or no charge

d. In addition to rent, does the renter also pay for oil, coal, kerosene, wood, etc.? (159)
1 ☐ Yes
2 ☐ No, included in rent
3 ☐ No, these fuels not used or obtained free

FORM AHS-82 (11-2-78) Page 6

Facsimile of the Annual Housing Survey Questionnaire: 1979—Continued

Section IIB – VACANT UNITS – Continued

24. In addition to rent does the renter also pay for garbage (food waste) collection? (161) 1 ☐ Yes 2 ☐ No

OBSERVATION
25a. Is the unit boarded-up? (239) 1 ☐ Yes 2 ☐ No

OBSERVATION
b. Are there any buildings (other than this building) that appear to be abandoned and/or are there any buildings with windows broken or boarded-up on this street? (240) 1 ☐ Yes 2 ☐ No

26a. How many stories (floors) are in this house (building)? Do NOT count the basement. (031) 1 ☐ One 2 ☐ Two 3 ☐ Three } Skip to Check Item C; 4 ☐ Four to six 5 ☐ Seven to twelve 6 ☐ Thirteen or more

OBSERVATION
b. Is there a passenger elevator in this building? (032) 1 ☐ Yes 2 ☐ No

CHECK ITEM C (See Control Card item 27a)
☐ One-unit structure, or a mobile home or trailer – Skip to Check Item Y, page 37
☐ Two-or-more-unit structure – Ask 27a

OBSERVATION
27a. Do the public halls in this building have light fixtures? (242) 1 ☐ Yes 2 ☐ No . . . . . 3 ☐ No public halls } Skip to 28

b. Are the light fixtures in working order? (243) 1 ☐ All in working order 2 ☐ Some in working order 3 ☐ None in working order

28a. Are there loose, broken, or missing steps on any common stairways inside this building or attached to this building? (244) 1 ☐ Yes 2 ☐ No 3 ☐ No common stairways – Skip to 29

b. Are all stair railings firmly attached? (245) 1 ☐ Yes 2 ☐ No 3 ☐ No stair railings

OBSERVATION
29. How many stories (floors) are there from the main entrance of the building to the main entrance of the apartment? (289) 1 ☐ None, on same floor 2 ☐ One (up or down) 3 ☐ Two or more (up or down) } Skip to Check Item Y, page 37

Notes

Section IIIA – OCCUPIED UNITS (Include URE)

TRANSCRIBE FROM CONTROL CARD

1. Line number of household respondent (cc 10) (011) _____

HOUSEHOLD CHARACTERISTICS

Line number (cc 10)	2a. INCLUDE HEAD	2b. Relationship to household head (cc 11b) ↓	OFFICE USE ONLY	2c. Household member (cc 11c) CIRCLE ONE Yes	2c. No	2d. Age (cc 14) ↓	2e. Marital status (For persons 14+) (cc 15) 1 – Married 2 – Widowed 3 – Divided 4 – Separated 5 – Never married ENTER CODE	2f. Race (cc 16) ENTER CODE from the new cc OR Convert the written entry on the old cc using the following codes: 1 – White 2 – Negro 3 – Other ENTER CODE	2g. Sex (cc 17) CIRCLE ONE Male	Female
PGM 4 →				1	2				1	2
				1	2				1	2
				1	2				1	2
				1	2				1	2
				1	2				1	2
				1	2				1	2
				1	2				1	2
				1	2				1	2
				1	2				1	2
				1	2				1	2
				1	2				1	2
				1	2				1	2
				1	2				1	2
				1	2				1	2
				1	2				1	2
				1	2				1	2
				1	2				1	2
				1	2				1	2
				1	2				1	2

Facsimile of the Annual Housing Survey Questionnaire: 1979—Continued

~ PGM 5 ↓

Section IIIA – OCCUPIED UNITS (Include URE) – Continued

TRANSCRIBE FROM CONTROL CARD

3. Highest grade completed by head (cc 19) (012)

0 ☐ Never attended school

1 ☐ Kindergarten
2 ☐ First
3 ☐ Second
4 ☐ Third
5 ☐ Fourth
6 ☐ Fifth
7 ☐ Sixth
8 ☐ Seventh
9 ☐ Eighth
10 ☐ Ninth
11 ☐ Tenth
12 ☐ Eleventh
13 ☐ Twelfth

College (Academic years)

14 ☐ C1
15 ☐ C2
16 ☐ C3
17 ☐ C4
18 ☐ C5
19 ☐ C6 or more

4. Ethnic origin (cc 20) (013)

1 ☐ Mexican-American
2 ☐ Chicano
3 ☐ Mexican
4 ☐ Mexicano
5 ☐ Puerto Rican
6 ☐ Cuban
7 ☐ Central or South American
8 ☐ Other Spanish – *Specify* _____
9 ☐ Other – *Specify* _____

5. When head moved in (cc 21)

After April 1, 1970

(014) Month (01–12) / Year

OR

(014) 1 ☐ 1965 to April 1, 1970
2 ☐ 1960 to 1964
3 ☐ 1950 to 1959
4 ☐ 1949 or earlier
} *Skip to 8*

6. Where head lived on April 1, 1970 (cc 22)

_____ County

_____ State

OR

(015) 1 ☐ Outside the United States – *Skip to 8*

FORM AHS-53 (11-2-78) Page 9

Section IIIA – OCCUPIED UNITS (Include URE) – Continued

TRANSCRIBE FROM CONTROL CARD

7. Head lived inside the limits of a city, town, borough or village (cc 23) (016)

1 ☐ Yes – Name of place ↙
_____

2 ☐ No

(017)

8. Head in Armed Forces on April 1, 1970 (cc 24) (018)

1 ☐ Yes
2 ☐ No

9. Tenure (cc 25a) (019)

1 ☐ Owned or being bought
2 ☐ Owned or being bought as a cooperative
3 ☐ Owned or being bought as a condominium
4 ☐ Rented for cash by you or someone else
} *Skip to 11a*
5 ☐ Occupied without payment of cash rent

10a. Why no cash rent (cc 26a) (020)

1 ☐ Provided by job
2 ☐ Provided by friend or relative
3 ☐ Other . . . . . .
} *Skip to 11a*

b. Type of job (cc 26b)

Farm related

(021) 1 ☐ Tenant farmer (rent in crops and/or livestock)
2 ☐ Farm manager
3 ☐ Farm laborer or farm foreman
4 ☐ Other – *Specify* ↙
_____
_____
_____

5 ☐ Nonfarm related

FORM AHS-53 (11-2-78) Page 10

Facsimile of the Annual Housing Survey Questionnaire: 1979—Continued

Section IIIA – OCCUPIED UNITS (Include [illegible])

TRANSCRIBE FROM CONTROL CARD

11a. Number of living quarters (cc 27a)	(022) 1 ☐ Mobile home or trailer (no permanent room attached) 2 ☐ One, detached from any other building } Skip to 11d 3 ☐ One, attached to one or more buildings } 4 ☐ 2 . . . . . } Skip to 11e 5 ☐ 3 or 4 . . . . . } 6 ☐ 5 to 9 } 7 ☐ 10 to 19 } Skip to 13 8 ☐ 20 to 49 } 9 ☐ 50 or more }
b. Anchored mobile home (cc 27b)	(023) 1 ☐ Yes 2 ☐ No 3 ☐ Don't know
c. In group of 6 or more mobile homes (cc 27c)	(024) 1 ☐ Yes } Skip to 12a 2 ☐ No }
☐ Renter occupied – *Skip to 11e* **d. Other living quarters on property** (cc 27 when applicable, otherwise leave blank)	(025) 1 ☐ Yes 2 ☐ No
e. Commercial establishment on property (cc 27)	(026) 1 ☐ Yes 2 ☐ No
f. Medical or dental office on property (cc 27)	(027) 1 ☐ Yes } Skip to 13 2 ☐ No }
☐ Renter occupied – *Skip to 13* **12a. Year mobile home (trailer) acquired** (cc 28a)	(028) 19 _____
b. Mobile home (trailer) new when acquired (cc 28b)	(029) 1 ☐ Yes 2 ☐ No
c. Purchase price (cc 28c)	(030) $ _____ . 00 Purchase price 0 ☐ Not purchased
13. Number of rooms (cc 30)	(033) _____ Rooms
14. Working electric wall outlet (wall plug) in each room (cc 31)	(034) 1 ☐ Yes 2 ☐ No
15. Concealed wiring (cc 32)	(035) 1 ☐ Yes 2 ☐ No

Notes

FORM AHS-52 (11-2-78) Page 11

TRANSCRIBE FROM CONTROL CARD

16a. Source of water (cc 33a)	(036) 1 ☐ A public system or private company – *Skip to 17a* 2 ☐ An individual well – *Fill 16b* 3 ☐ Some other source – *Specify* – *Skip to 17a* _____
b. Type of well (cc 33b)	(037) 1 ☐ Drilled 2 ☐ Dug
☐ Two-or-more unit structure – *Skip to 18* **17a. Storm windows** (cc 34a)	(040) 1 ☐ Yes, all windows 2 ☐ Yes, some windows 3 ☐ No
b. Storm doors (cc 34b)	(041) 1 ☐ Yes, all doors 2 ☐ Yes, some doors 3 ☐ No
c. Attic or roof insulation (cc 34c)	(042) 1 ☐ Yes 2 ☐ No 3 ☐ Don't know
18. Cooking fuel (cc 36)	(044) Gas → 1 ☐ From underground pipes serving the neighborhood 2 ☐ Bottled, tank, or LP 3 ☐ Electricity 4 ☐ Fuel oil, kerosene, etc. 5 ☐ Coal or coke 6 ☐ Wood 7 ☐ Other fuel 8 ☐ No fuel used
19. Use of telephone (cc 38a)	(045) 1 ☐ Yes 2 ☐ No

END OF TRANSCRIPTION

Notes

FORM AHS-52 (11-2-78) Page 12

Facsimile of the Annual Housing Survey Questionnaire: 1979—Continued

CHECK ITEM A

Mark all 3 parts (See cc 21)

(1) Household head lived here last 90 days	(055)	1 ☐ Yes	2 ☐ No
(2) Household head lived here last winter	(056)	1 ☐ Yes	2 ☐ No
(3) Household head moved here during the last 12 months	(057)	1 ☐ Yes	2 ☐ No

CHECK ITEM B

Mark 1 of 3 parts

☐ **URE INTERVIEW** *(See item 7, page 1)* – *Skip to 34*

(See cc item 25 and AHS-52 Check Item A(3))

☐ **OWNED OR BEING BOUGHT AND HOUSEHOLD HEAD MOVED HERE DURING LAST 12 MONTHS** ("Yes" box marked in Check Item A(3)) – *Ask 32a*

☐ **ALL OTHERS** – *Skip to 33*

32a. Is this the first home . . . *(head)* has ever owned as his (her), usual residence? *(Do not include vacation homes, or homes purchased for commercial or rental purposes.)*

(430) 1 ☐ Yes – *Skip to 33*
2 ☐ No – *Ask 32b*
3 ☐ Head is not the owner – *Skip to 33*

b. How many homes has . . . *(head)* owned altogether? *(Do not include vacation homes, or homes purchased for commercial or rental purposes.)*

(431) 1 ☐ Two
2 ☐ Three or more

33. Was . . . *(head)* the first occupant of this house (apartment) or did someone else live here before . . . *(head)*?

(432) 1 ☐ First occupants
2 ☐ Previously occupied

34a. How many stories (floors) are in this house (building)? Do not count the basement.

(031) 1 ☐ One
2 ☐ Two
3 ☐ Three
} *Skip to 35*
4 ☐ Four to six
5 ☐ Seven to twelve
6 ☐ Thirteen or more

OBSERVATION

b. Is there a passenger elevator in this building?

(032) 1 ☐ Yes
2 ☐ No

35. How many bedrooms do you have in your house (apartment)? Count rooms used mainly for sleeping even if used for other purposes.

(058) _____ Bedrooms
OR
0 ☐ None – *Skip to 37*

36a. Is it necessary to go through anyone's bedroom to get to any bathroom?

(059) 1 ☐ Yes
2 ☐ No

b. Is it necessary to go through anyone's bedroom to get to any other room?

(060) 1 ☐ Yes
2 ☐ No

Section IIIB – OCCUPIED UNITS *(Includes URE)* – *Continued*

37. Do you have complete kitchen facilities in this house (building); that is, a kitchen sink with piped water, a refrigerator and a range or a cookstove, which are available for your use?

(063) 1 ☐ Yes – For this household only
2 ☐ Yes – Also used by another household
3 ☐ No – *SKIP to 39*

38. Are the kitchen sink, refrigerator, and range or cookstove all in useable condition?

(064) 1 ☐ Yes
2 ☐ No
} *Skip to Check Item C*

39a. Do you have piped water in this building?

(066) 1 ☐ Yes – *Skip to Check Item C*
2 ☐ No

b. Do you have piped water available within 1/4 mile?

(067) 1 ☐ Yes
2 ☐ No
} *Skip to 44b, page 16*

Notes

Facsimile of the Annual Housing Survey Questionnaire: 1979—Continued

Section IIIB – OCCUPIED UNITS (Section IIIB – Continued)

CHECK ITEM C

Household head lived here last 90 days (See Check Item A(1), page 13)
☐ Yes – Ask 40a
☐ No – Skip to 41

40a. At any time in the last 90 days were you COMPLETELY without running water?
(068) 1 ☐ Yes
2 ☐ No – Skip to 41

b. Were you completely without running water for 6 consecutive hours or more?
(069) 1 ☐ Yes
2 ☐ No . . . . . } Skip to 41
3 ☐ Don't know

c. How many times?
(070) 1 ☐ 1
2 ☐ 2
3 ☐ 3 or more

d. What was the (most common) reason you were completely without water for 6 consecutive hours or more – was it because of problems inside the building or problems outside the building?
(071) 1 ☐ Inside – Specify problem
2 ☐ Outside – Specify problem

41. Do you have complete plumbing facilities in this house (building); that is, hot and cold piped water, a flush toilet and a bathtub or shower which are available for your use?
(072) 1 ☐ Yes – For this household only
2 ☐ Yes – Also used by another household
3 ☐ No . . . . . } Skip to 44a

42. A complete bathroom is a room with a flush toilet, bathtub or shower, and a washbasin with piped water. A half bathroom has at least a flush toilet or a bathtub or shower, but does not have all the facilities for a complete bathroom. How many complete bathrooms and half bathrooms do you have?
(073) (Mark only one box)
1 ☐ Complete plumbing facilities but not in one room
2 ☐ 1 complete bathroom
3 ☐ 1 complete bathroom plus half bath with no flush toilet
4 ☐ 1 complete bathroom plus half bath with flush toilet
5 ☐ 2 complete bathrooms
6 ☐ More than 2 complete bathrooms } Skip to 44a

CHECK ITEM D

Household head lived here last 90 days (See Check Item A(1), page 13)
☐ Yes – Ask 43a
☐ No – Skip to 44a

43a. At any time in the last 90 days was there a breakdown in your flush toilet; that is, was it COMPLETELY unusable?
(074) 1 ☐ Yes
2 ☐ No – Skip to 44a

b. Did any of these breakdowns last 6 consecutive hours or more?
(075) 1 ☐ Yes
2 ☐ No – Skip to 44a

c. How many of these breakdowns were there?
(076) 1 ☐ 1
2 ☐ 2
3 ☐ 3
4 ☐ 4 or more

d. What was the (most common) reason you were completely without the use of your flush toilet for 6 consecutive hours or more – was it because of problems inside the building or problems outside the building?
(077) 1 ☐ Inside – Specify problem
2 ☐ Outside – Specify problem

Section IIIB – OCCUPIED UNITS (Section IIIB – Continued)

44a. Is this house (building) connected to a public sewer?
(078) 1 ☐ Yes – Skip to Check Item E
2 ☐ No

b. What means of sewage disposal do you use?
(079) 1 ☐ Septic tank or cesspool
2 ☐ Chemical toilet . . . . . .
3 ☐ Privy . . . . . .
4 ☐ Use facilities in another structure. . .
5 ☐ Other – Describe } Skip to 46

CHECK ITEM E

Household head lived here last 90 days (See Check Item A(1), page 13)
☐ Yes – Ask 45a
☐ No – Skip to 46

45a. At any time in the last 90 days was there a breakdown in your public sewer (septic tank or cesspool); that is, was it COMPLETELY unusable?
(080) 1 ☐ Yes
2 ☐ No – Skip to 46

b. Did any of these breakdowns last 6 consecutive hours or more?
(081) 1 ☐ Yes
2 ☐ No . . . . . } Skip to 46
3 ☐ Don't know

c. How many of these breakdowns were there?
(082) 1 ☐ 1
2 ☐ 2
3 ☐ 3 or more

46. How is your house (apartment) heated – by gas, oil, electricity, or with some other fuel?
(083) Gas
1 ☐ From underground pipes serving the neighborhood
2 ☐ Bottled, tank, or LP
3 ☐ Fuel oil, kerosene, etc.
4 ☐ Electricity
5 ☐ Coal or coke
6 ☐ Wood
7 ☐ Other fuel
8 ☐ No fuel used

47. What type of heating equipment does your house (apartment) have? (Mark heating equipment used most)
SHOW FLASHCARD B
(084) 1 ☐ A central warm-air furnace with ducts in individual rooms
2 ☐ Heat pump
3 ☐ Steam or hot water system
4 ☐ Built-in electric units (permanently installed in wall, ceiling, or baseboard)
5 ☐ Floor, wall, or pipeless furnace
6 ☐ Room heaters WITH flue or vent burning gas, oil, or kerosene
7 ☐ Room heaters WITHOUT flue or vent burning gas, oil, or kerosene } Skip to Check Item G
8 ☐ Fireplaces, stoves, or portable room heaters
9 ☐ Unit has no heating equipment – Skip to 52a

Facsimile of the Annual Housing Survey Questionnaire: 1979—Continued

Section IIIB – OCCUPIED UNITS (Include URE) – Continued

CHECK ITEM F

Household head lived here LAST WINTER (See Check Item A(2), page 13)
- ☐ Yes – Ask 48
- ☐ No – Skip to 49

48. During the winter of . . . (year), when your regular heating system was working, did you, at any time, have to use additional sources of heat BECAUSE YOUR REGULAR SYSTEM DID NOT PROVIDE ENOUGH HEAT? Do not include additional sources of heat used solely because of the current energy shortage. (Additional sources of heat may be the kitchen stove, a fireplace, or a portable heater.)

(085) 1 ☐ Yes 2 ☐ No

49. How many rooms do you have without hot air ducts or registers, radiators, or room heaters? Do not count the kitchen or bathroom(s).

(086) 1 ☐ None 2 ☐ 1 room 3 ☐ 2 rooms 4 ☐ 3 or more rooms

CHECK ITEM G

Household head lived here LAST WINTER (See Check Item A(2), page 13)
- ☐ Yes – Ask 50a
- ☐ No – Skip to 52a

50a. At any time during the winter of . . . (year), was there a breakdown in your heating equipment; that is, was it COMPLETELY unusable for 6 consecutive hours or more?

(087) 1 ☐ Yes 2 ☐ No – Skip to 51a

b. How many times did that happen?

(088) 1 ☐ 1 2 ☐ 2 3 ☐ 3 4 ☐ 4 or more

51a. During the winter of . . . (year), did you COMPLETELY close certain rooms for a week or longer because you couldn't get them warm? Do not include rooms closed solely for the purpose of saving fuel due to the current energy shortage. Include kitchens and bathrooms.

(089) 1 ☐ Yes 2 ☐ No – Skip to 52a

b. Which rooms?

(Mark all that apply)

(090) 1 ☐ Living room 2 ☐ Dining room 3 ☐ One or more bedrooms 4 ☐ Other – Specify ↓ _____

52a. Do you have air conditioning, either individual room units or a central system?

(091) 1 ☐ Yes 2 ☐ No – Skip to Check Item H

b. Which do you have?

(092) 1 ☐ Central – Skip to Check Item H 2 ☐ Room units

c. How many room units do you have?

(093) _____ Room units

Section IIIB – OCCUPIED UNITS (Include URE) – Continued

CHECK ITEM H

Household head lived here last 90 days (See Check Item A(1), page 13)
- ☐ Yes – Ask 53a
- ☐ No – Skip to 54a

53a. Have any electric fuses or breaker switches blown in your house (apartment) in the last 90 days?

(094) 1 ☐ Yes 2 ☐ No . . . . . 3 ☐ Don't know } Skip to 54a

b. How many times did this happen?

(095) 1 ☐ 1 2 ☐ 2 3 ☐ 3 or more

54a. Does your house (apartment) have garbage (food waste) collection service either public or private?

(096) 1 ☐ Yes 2 ☐ No . . . . . 3 ☐ Don't know } Skip to 54c

b. How often is the garbage collected?

(097) 1 ☐ Less than once a week 2 ☐ Once a week . . . . . 3 ☐ Twice a week . . . . . 4 ☐ Three or more times a week 5 ☐ Don't know . . . . . } Skip to 55a

c. How do you dispose of your garbage?

(If more than one method used, mark the one used most.)

(098) 1 ☐ Incinerator 2 ☐ Trash chute or compactor 3 ☐ Garbage disposal 4 ☐ Carry out to be picked up 5 ☐ Other – Specify ↓ _____

55a. Is there a basement in this house (building)? (A basement is an enclosed space in which persons can walk upright under all or part of the building.)

(099) 1 ☐ Yes 2 ☐ No – Skip to 56

b. During the last 90 days did the basement show any signs of water having leaked in from the outside?

(100) 1 ☐ Yes 2 ☐ No 3 ☐ Don't know

56. During the last 90 days did the roof of this house (building) leak?

(101) 1 ☐ Yes 2 ☐ No 3 ☐ Don't know

57a. Does this house (apartment) have open cracks or holes in the interior walls or ceiling? (Do not include hairline cracks)

(102) 1 ☐ Yes 2 ☐ No

b. Does this house (apartment) have holes in the floors?

(103) 1 ☐ Yes 2 ☐ No

58a. Is there any area of broken plaster on the ceiling or inside walls which is larger than this piece of paper? (SHOW CLOSED INTERVIEWER FLASHCARD AND INFORMATION BOOKLET)

(104) 1 ☐ Yes 2 ☐ No

b. Is there any area of peeling paint on the ceiling or inside walls which is larger than this piece of paper? (SHOW CLOSED INTERVIEWER FLASHCARD AND INFORMATION BOOKLET)

(105) 1 ☐ Yes 2 ☐ No

Facsimile of the Annual Housing Survey Questionnaire: 1979—Continued

Section IIIB – OCCUPIED UNITS (Include URE) – Continued

CHECK ITEM I
☐ If "Yes" was marked in any of the six previous questions 55b, 56, 57a, 57b, 58a, and/or 58b – Ask 59
☐ All others – Skip to Check Item J

59. Is . . . (Specify the condition(s) mentioned in any of the six previous questions) so objectionable that you would like to move from this house (apartment)? (106) 1 ☐ Yes 2 ☐ No

CHECK ITEM J
Household head lived here last 90 days (See Check Item A(1), page 13)
☐ Yes – Ask 60a
☐ No – Skip to Check Item K

60a. At any time in the last 90 days have you seen any mice or rats, or signs of mice or rats in this house (building)? (107) 1 ☐ Yes 2 ☐ No – Skip to Check Item K

b. Do you know whether they were mice or rats? (433) 1 ☐ Yes, mice 2 ☐ Yes, rats 3 ☐ Yes, mice and rats 4 ☐ Don't know

c. Is this house (building) serviced by an exterminator for mice or rats regularly, only when needed, irregularly, or not at all? (108) 1 ☐ Regularly 2 ☐ Only when needed 3 ☐ Irregularly 4 ☐ Not at all

CHECK ITEM K
TENURE (cc item 25a)
☐ OWNED AS A COOPERATIVE – Skip to 79, page 24
☐ OWNED AS A CONDOMINIUM – Skip to 62
OWNED OR BEING BOUGHT (See cc item 27a) ☐ One-unit structure, or a mobile home or trailer – Ask 61 ☐ Two-or-more-unit structure – Skip to 79, page 24
RENTED FOR CASH (See cc item 27a) ☐ One-unit structure – Ask 61 ☐ Two-or-more-unit structure, or a mobile home or trailer – Skip to 71, page 22
OCCUPIED WITHOUT PAYMENT OF CASH RENT (See cc item 27a) ☐ One-unit structure – Ask 61 ☐ Two-or-more-unit structure, or a mobile home or trailer – Skip to Check Item O, page 23

(If rural transcribe from cc item 37b. If urban ask or fill by observation.)
61. Does this place have 10 acres or more? (109) 1 ☐ Yes 2 ☐ No

CHECK ITEM L
(See Check Item K)
OWNED OR BEING BOUGHT
If this is a –
☐ One-unit structure on less than 10 acres and there is no commercial establishment or medical or dental office on the property ("No" in Control Card item 27) – Ask 62
☐ Mobile home or trailer on less than 10 acres – Skip to 64
☐ All others – Skip to 79, page 24
RENTED FOR CASH
If this is a –
☐ One-unit structure on less than 10 acres – Skip to 71, page 22
☐ One-unit structure on 10 acres or more – Skip to 79, page 24
OCCUPIED WITHOUT PAYMENT OF CASH RENT
If this is a –
☐ One-unit structure on less than 10 acres – Skip to Check Item O, page 23
☐ One-unit structure on 10 acres or more – Skip to 79, page 24

Section IIIB – OCCUPIED UNITS (Include URE) – Continued

62. How much do you think this property, that is house and lot, (condominium unit) would sell for on today's market? SHOW FLASHCARD C (110)
1 ☐ Less than $5,000
2 ☐ $ 5,000 – $ 7,499
3 ☐ 7,500 – 9,999
4 ☐ 10,000 – 12,499
5 ☐ 12,500 – 14,999
6 ☐ 15,000 – 17,499
7 ☐ 17,500 – 19,999
8 ☐ 20,000 – 24,999
9 ☐ 25,000 – 29,999
10 ☐ 30,000 – 34,999
11 ☐ 35,000 – 39,999
12 ☐ 40,000 – 49,999
13 ☐ 50,000 – 59,999
14 ☐ 60,000 – 74,999
15 ☐ 75,000 – 99,999
16 ☐ 100,000 – 124,999
17 ☐ 125,000 – 149,999
18 ☐ 150,000 – 199,999
19 ☐ 200,000 – 249,999
20 ☐ 250,000 – 299,999
21 ☐ 300,000 or more

CHECK ITEM M
STATUS OF UNIT (See item 6a, page 1)
Unit in sample last enumeration period
(See c.c. item 2) ☐ Household number is "1" – Ask 63 ☐ Household number is "2" – Skip to Check Item N
☐ Unit in sample for first time this enumeration period – Skip to Check Item N

63. Are there any other living quarters, either occupied or vacant, on this property? (025) 1 ☐ Yes 2 ☐ No

CHECK ITEM N
(See Control Card item 25a)
☐ OWNED AS A CONDOMINIUM – Skip to 79, page 24
☐ All others – Skip to 65

64a. Do you own the mobile home (trailer) SITE or is it rented? (111) 1 ☐ Owned – Skip to c 2 ☐ Rented – Ask b

b. What is the MONTHLY rent for the site?
0 ☐ Occupied without payment of cash rent
(112) $ _____ .00

c. Do you have an installment loan or contract on this mobile home (trailer) or do you own it free and clear? (113) 1 ☐ Installment loan or contract – Skip to 66a 2 ☐ Owned free and clear – Skip to 67a

65. Do you have a mortgage, deed of trust, or land contract on this property, or do you own it free and clear? (114) 1 ☐ Mortgage, deed of trust, or land contract 2 ☐ Owned free and clear – Skip to 67a

66a. In regard to the mortgage (loan), what are the required payments to the lender? If more than one mortgage (loan) on this property (mobile home) give sum of payments. (If there are separate loans on the mobile home and its site, combine amounts.)
(115) $ _____ .00 PER
(116) 1 ☐ Month 2 ☐ Year ☐ Other – Specify _____

b. In regard to the mortgage (loan), do the required payments include –
(1) Real estate taxes on this property? (117) 1 ☐ Yes 2 ☐ No
(2) Fire and hazard insurance? (118) 1 ☐ Yes 2 ☐ No

c. What kind of mortgage (loan) do you have? SHOW FLASHCARD D (119) 1 ☐ Federal Housing Administration 2 ☐ Veterans Administration 3 ☐ Farmers Home Administration ☐ None of the above → Skip to 68

Facsimile of the Annual Housing Survey Questionnaire: 1979—Continued

Section IIIB – OCCUPIED UNITS (*Include URE*) – Continued

67a. Did you place or assume a mortgage (loan) when you acquired this property (mobile home)? (120) 1 ☐ Yes – *Skip to 68* 2 ☐ No

b. How did you acquire this property (mobile home)? (121) 1 ☐ Inheritance or gift 2 ☐ Paid all cash 3 ☐ Other manner – *Specify* _____

68.

a. (1) Do you pay for electricity? (122) 1 ☐ Yes 2 ☐ No, electricity not used – *Skip to b(1)*

(2) What is the average MONTHLY cost? (123) $ _____ . 00

b. (1) Do you pay for gas? (124) 1 ☐ Yes 2 ☐ No, gas not used – *Skip to c(1)*

(2) What is the average MONTHLY cost? (125) $ _____ . 00

c. (1) Do you pay for oil, coal, kerosene, wood, etc.? (126) 1 ☐ Yes 2 ☐ No, these fuels not used or obtained free – *Skip to d(1)*

(2) What is the YEARLY cost? (127) $ _____ . 00

d. (1) Do you pay for fire and hazard insurance? *(Also include if part of mortgage payments.)* (128) 1 ☐ Yes 2 ☐ No – *Skip to e(1)*

(2) What is the YEARLY cost? (129) $ _____ . 00

e. (1) Do you pay for real estate taxes? *(Also include if part of mortgage payments.)* (130) 1 ☐ Yes 2 ☐ No – *Skip to f(1)*

(2) What is the YEARLY cost? *(Do not include taxes in arrears from previous years.)* (131) $ _____ . 00

f. (1) Do you pay for water supply and/or sewage disposal, separately from real estate taxes? (132) 1 ☐ Yes 2 ☐ No or payment included in real estate taxes – *Skip to g(1)*

(2) What is the YEARLY cost? (133) $ _____ . 00

g. (1) Do you pay for garbage (food waste) collection, separately from real estate taxes? (134) 1 ☐ Yes 2 ☐ No or payment included in real estate taxes – *Skip to 69b*

(2) What is the YEARLY cost? (135) $ _____ . 00

FORM AHS-82 (11-2-78) Page 21

Section IIIB – OCCUPIED UNITS (*Include URE*) – Continued

69a. (1) During the past 12 months were any additions made to your property such as a room, basement, porch, or garage? (136) 1 ☐ Yes 2 ☐ No – *Skip to b(1)*

(2) Did any job cost $400 or more? (137) 1 ☐ Yes 2 ☐ No

b. (1) During the past 12 months have any alterations been made to your property such as remodeling the kitchen or a bathroom, installing walks, driveways, fences, storm windows or doors, or planting trees or shrubbery? (138) 1 ☐ Yes 2 ☐ No – *Skip to c(1)*

(2) Did any job cost $400 or more? (139) 1 ☐ Yes 2 ☐ No

c. (1) During the past 12 months have you had any replacement jobs on your property such as resurfacing the roof or outer walls, replacing gutters or downspouts, or replacing or installing fixed heating, electrical, or plumbing equipment? Do not include appliances such as clothes washers, refrigerators, window air conditioners, etc. (140) 1 ☐ Yes 2 ☐ No – *Skip to d(1)*

(2) Did any job cost $400 or more? (141) 1 ☐ Yes 2 ☐ No

d. (1) During the past 12 months have you made any repairs on your property such as painting or papering a room, or patching a driveway or broken fence? (142) 1 ☐ Yes 2 ☐ No – *Skip to 70a*

(2) Did any job cost $400 or more? (143) 1 ☐ Yes 2 ☐ No

70a. In the next 12 months, do you plan to make any additions, alterations, replacements, or repairs of the type I just asked you about? (144) 1 ☐ Yes 2 ☐ No . . . . . 3 ☐ Don't know } Skip to 79, page 24

b. Do you expect any job to cost $400 or more? (145) 1 ☐ Yes . . . . 2 ☐ No . . . . . 3 ☐ Don't know } Skip to 79, page 24

71. What is the MONTHLY rent?
Mark the frequency of payment box and enter the MONTHLY rent (If rent is not paid by the month, compute the MONTHLY rent in "Notes" space, and enter the monthly rent on the line provided.)
(Do not include site rent for mobile homes if it is paid separately.)

(146) $ _____ . ■ Per month

(147) 1 ☐ More frequently than once a month 2 ☐ Less frequently than once a month 3 ☐ Once a mohth

Notes

FORM AHS-82 (11-2-78) Page 22

Facsimile of the Annual Housing Survey Questionnaire: 1979—Continued

Section IIIB – OCCUPIED UNITS (Include URE) – Continued

CHECK ITEM O (See Control Card item 27a)
- ☐ Mobile home or trailer – Ask 72a
- ☐ All others – Skip to 73

72a. Do you own the mobile home site or is it rented?	(148) 1 ☐ Owned – Skip to 75 2 ☐ Rented
b. What is the MONTHLY rent for the site?	(149) $ _____ . ■ 0 ☐ Occupied without payment of cash rent – Skip to 75
c. Is the site rent included with the rent for the mobile home?	(150) 1 ☐ Yes 2 ☐ No } Skip to 75
73. Is this house (apartment) in a public housing project; that is, is it owned by a local housing authority or other public agency?	(151) 1 ☐ Yes – Skip to 75 2 ☐ No
74. Are you paying a lower rent because the Federal, State, or local Government is paying part of the cost?	(152) 1 ☐ Yes 2 ☐ No

NOTE – Ask 75a for all categories before asking 75b.

NOTE – Ask 75b only for those categories in 75a which were answered "Yes"

75a. (1) (In addition to rent), do you pay for electricity?	(153) 1 ☐ Yes 2 ☐ No, included in rent or supplied free 3 ☐ No, electricity not used	75b. (1) What is the average MONTHLY cost for electricity? (154) $ _____ . 00
(2) (In addition to rent), do you pay for gas?	(155) 1 ☐ Yes 2 ☐ No, included in rent or supplied free 3 ☐ No, gas not used	(2) What is the average MONTHLY cost for gas? (156) $ _____ . 00
(3) (In addition to rent), do you pay for water?	(157) 1 ☐ Yes 2 ☐ No, included in rent or no charge	(3) What is the YEARLY cost for water? (158) $ _____ . 00
(4) (In addition to rent), do you pay for oil, coal, kerosene, wood, etc.?	(159) 1 ☐ Yes 2 ☐ No, included in rent 3 ☐ No, these fuels not used or obtained free	(4) What is the YEARLY cost for oil, coal, kerosene, wood, etc.? (160) $ _____ . 00

Notes

FORM AHS-52 (11-2-78) Page 23

Section IIIB – OCCUPIED UNITS (Include URE) – Continued

76a. (In addition to your rent) do you pay for garbage (food waste) collection?	(161) 1 ☐ Yes 2 ☐ No – Skip to Check Item P
b. What is the YEARLY cost?	(162) $ _____ . ■

CHECK ITEM P (See Check Item K, page 19)
- ☐ Rented for cash – Ask 77a
- ☐ Occupied without payment of cash rent – Skip to 79

77a. Do you rent this apartment (house) furnished or unfurnished?	(163) 1 ☐ Furnished 2 ☐ Unfurnished – Skip to 78a
b. Is the cost of this furniture included in the rent, or do you pay for it separately?	(164) 1 ☐ Included in rent – Skip to 78a 2 ☐ Separately – Ask 77c
c. What is the MONTHLY cost?	(166) $ _____ . ■
78a. Are offstreet parking facilities available in connection with this building?	(167) 1 ☐ Yes 2 ☐ No – Skip to 80
b. Do you rent such a space?	(168) 1 ☐ Yes 2 ☐ No or available at no extra charge – Skip to 79
c. Is the cost of the parking space included in the $ . . . (rent entered in 71) or do you pay for it separately?	(169) 1 ☐ Included in rent – Skip to 79 2 ☐ Separately
d. What is the MONTHLY cost for this parking space?	(170) $ _____ . ■
79. What type of offstreet parking facilities are currently available on this property for your use? (Read all answer categories)	(043) 1 ☐ Offstreet but not covered 2 ☐ Carport 3 ☐ One car garage 4 ☐ Two car garage 5 ☐ Three or more car garage 7 ☐ None
80. How many cars and trucks of one-ton capacity or less are available for regular use by members of your household? (Count company cars and trucks kept at home.)	(175) 1 ☐ None 2 ☐ One 3 ☐ Two 4 ☐ Three 5 ☐ Four or more

FORM AHS-52 (11-2-78) Page 24

Facsimile of the Annual Housing Survey Questionnaire: 1979—Continued

Section IIIB – OCCUPIED UNITS (Include URE) – Continued

Notes

Section IIIB – OCCUPIED UNITS (Include URE) – Continued

☐ URE household (See item 7, page 1) – Skip to 103, page 31
(See Check Item A(3), page 13)
☐ Head moved here during the last 12 months – Ask 81
☐ Head has lived here 12 months or longer – Skip to 100, page 30

81. The following questions are about the place where . . . (head) lived before moving here. What was the address of . . . 's (head) previous residence?

Address (Number and street)

City or town

County State ZIP code

OR

(177) 1 ☐ Outside the United States – Skip to 100, page 30

82. What is the main reason . . . (head) moved from his(her) previous residence? (Write all reasons mentioned below, and then mark the main reason.)

_____

_____

_____

_____

_____

_____

_____

_____

EMPLOYMENT

(178)
1 ☐ Job transfer
2 ☐ Entered or left U.S. Armed Forces
3 ☐ Retirement
4 ☐ New job or looking for work
5 ☐ Commuting reasons
6 ☐ To attend school
7 ☐ Other

FAMILY

(178)
8 ☐ Needed larger house or apartment
9 ☐ Widowed
10 ☐ Separated
11 ☐ Divorced
12 ☐ Moved to be closer to relatives
13 ☐ Newly married
14 ☐ Family increased
15 ☐ Family decreased
16 ☐ Wanted to establish own household
17 ☐ Other

OTHER

(178)
18 ☐ Neighborhood overcrowded
19 ☐ Change in racial or ethnic composition of neighborhood
20 ☐ Wanted better neighborhood
21 ☐ Wanted to own residence
22 ☐ Lower rent or less expensive house
23 ☐ Wanted better house
24 ☐ Displaced by urban renewal, highway construction, or other public activity
25 ☐ Displaced by private action
26 ☐ Schools
27 ☐ Wanted to rent residence
28 ☐ Wanted residence with more conveniences
29 ☐ Natural disaster
30 ☐ Wanted change of climate
31 ☐ Other

Facsimile of the Annual Housing Survey Questionnaire: 1979—Continued

Section IIIB – OCCUPANCY (Part 2)

83a. Was . . . *(head)* the head of the household in his(her) previous residence at the time he(she) moved?

(179) ☐ Yes
1 ☐ Respondent is the head – *Skip to INTERVIEWER INSTRUCTION*
2 ☐ Respondent is not the head – *Ask 83b*
3 ☐ No – *Skip to 100, page 30*

b. Were you also a member of . . .'s *(head)* household in the previous residence?

(180) 1 ☐ Yes
2 ☐ No

INTERVIEWER INSTRUCTION

If the respondent is the head, or "Yes" was marked in 83b – *Ask questions 84–99 in terms of "your" previous residence.* If "No" was marked in 83b – *Ask questions 84–99 in terms of "head's" previous residence.*

84. How many rooms were in . . .'s (your) *(head)* previous residence? Do not count bathrooms, porches, balconies, halls, foyers, or half-rooms.

(181) _____ Number

85. How many bedrooms were in . . .'s (your) *(head)* previous residence? Count rooms used mainly for sleeping, even if used for other purposes.

(182) _____ Number
0 ☐ None

86. How many persons were in . . .'s (your) *(head)* previous residence at the time . . . (you) *(head)* moved?

(183) _____ Number

87. Did . . . (you) *(head)* have complete plumbing facilities in . . .'s (your) *(head)* previous residence (building); that is, hot and cold piped water, a flush toilet, and a bathtub or shower which were available for . . .'s (your) *(head)* use?

☐ Yes
Were these facilities used by . . .'s (your) *(head)* household ONLY?
(184) 1 ☐ Yes – Used for that household only
2 ☐ No – Also used by another household
3 ☐ No

88. How many living quarters, either occupied or vacant, were in the building where . . .'s (your) *(head)* previous residence was located?

(185) 1 ☐ Mobile home or trailer (no permanent room attached)
2 ☐ One, detached from any other building
3 ☐ One, attached to one or more buildings
4 ☐ 2
5 ☐ 3 or 4
6 ☐ 5 to 9
7 ☐ 10 to 19
8 ☐ 20 to 49
9 ☐ 50 or more

89a. Was . . .'s (your) *(head)* previous residence owned or being bought by someone in the household?

☐ Yes
Was it owned as a cooperative or condominium?
(186) 1 ☐ No – *Skip to Check Item R*
2 ☐ Yes, a cooperative – *Skip to 100, page 30*
3 ☐ Yes, a condominium – *Skip to 91*
☐ No – *Ask 89b*

b. Was it rented for cash rent or occupied without payment of cash rent?

(186) 4 ☐ Rented for cash
5 ☐ Occupied without payment of cash rent

TENURE OF PREVIOUS RESIDENCE *(See item 89, page 27)*

OWNED OR BEING BOUGHT

(See item 88, page 27)
☐ One-unit structure – *Ask 90a*
☐ Two-or-more-unit structure, or a mobile home or trailer – *Skip to 100a, page 30*

RENTED FOR CASH OR OCCUPIED WITHOUT PAYMENT OF CASH RENT

(See item 88, page 27)
☐ One-unit structure – *Skip to 92*
☐ Two-or-more-unit structure, or a mobile home or trailer – *Skip to Check Item S*

90a. Was that house on a place of 10 acres or more?

(187) 1 ☐ Yes – *Skip to 100a, page 30*
2 ☐ No

b. Was there a commercial establishment or medical or dental office on the property?

(188) 1 ☐ Yes – *Skip to 100a, page 30*
2 ☐ No

91. What was the value of that property when . . . (you) *(head)* moved; that is, about how much did that property (house and lot) (condominium unit), sell for, or would it have sold for, had it been for sale?

SHOW FLASHCARD C

(189) 1 ☐ Less than $5,000
2 ☐ $ 5,000 – $ 7,499
3 ☐ 7,500 – 9,999
4 ☐ 10,000 – 12,499
5 ☐ 12,500 – 14,999
6 ☐ 15,000 – 17,499
7 ☐ 17,500 – 19,999
8 ☐ 20,000 – 24,999
9 ☐ 25,000 – 29,999
10 ☐ 30,000 – 34,999
11 ☐ 35,000 – 39,999
12 ☐ 40,000 – 49,999
13 ☐ 50,000 – 59,999
14 ☐ 60,000 – 74,999
15 ☐ 75,000 – 99,999
16 ☐ 100,000 – 124,999
17 ☐ 125,000 – 149,999
18 ☐ 150,000 – 199,999
19 ☐ 200,000 – 249,999
20 ☐ 250,000 – 299,999
21 ☐ 300,000 or more

Skip to 100a, page 30

92. Was that house on a place of 10 acres or more?

(190) 1 ☐ Yes – *Skip to 100a, page 30*
2 ☐ No

CHECK ITEM S

(See item 89b, page 27)
☐ Rented for cash – *Ask 93*
☐ Occupied without payment of cash rent – *Skip to 94*

93. What was the MONTHLY rent for . . .'s (your) *(head)* previous apartment (house)?
(If rent was not paid by the month, write the amount and the time period covered in the "Notes" space, then compute MONTHLY rent and enter on the line provided.)
(Include site rent for mobile homes if it was paid separately.)

(191) $ _____ . 00

Notes

Facsimile of the Annual Housing Survey Questionnaire: 1979—Continued

Section IIIB – OCCUPIED UNITS – Continued

94. Was that house (apartment) in a public housing project; that is, was it owned by a local housing authority or other public agency? (192) 1 ☐ Yes – *Skip to 96* 2 ☐ No

95. Did . . . (you) *(head)* pay a lower rent because the Federal, State, or local Government was paying part of the cost? (193) 1 ☐ Yes 2 ☐ No

NOTE – Ask all categories in 96a before asking 96b.

NOTE – Ask 96b only for those categories in 96a which were answered "Yes."

96a. (1) (In addition to rent), did . . . (you) *(head)* pay for electricity? (194) 1 ☐ Yes 2 ☐ No, included in rent or supplied free 3 ☐ No, electricity not used

96b. (1) What was the average MONTHLY cost for electricity? (195) $ _____ . 00

(2) (In addition to rent), did . . . (you) *(head)* pay for gas? (196) 1 ☐ Yes 2 ☐ No, included in rent or supplied free 3 ☐ No, gas not used

(2) What was the average MONTHLY cost for gas? (197) $ _____ . 00

(3) (In addition to rent), did . . . (you) *(head)* pay for water? (198) 1 ☐ Yes 2 ☐ No, included in rent or no charge

(3) What was the YEARLY cost for water? (199) $ _____ . 00

(4) (In addition to rent), did . . . (you) *(head)* pay for oil, coal, kerosene, wood, etc.? (200) 1 ☐ Yes 2 ☐ No, included in rent 3 ☐ No, these fuels not used or obtained free

(4) What was the YEARLY cost for oil, coal, kerosene, wood wood, etc.) (201) $ _____ . 00

97a. (In addition to rent), did . . . (you) *(head)* pay for garbage (food waste) collection? (202) 1 ☐ Yes 2 ☐ No – *Skip to Check Item T*

b. What was the YEARLY cost? (203) $ _____ . 00

CHECK ITEM T *(See item 89b, page 27)* ☐ Rented for cash – *Ask 98a* ☐ Occupied without payment of cash rent – *Skip to 100*

98a. Did . . . (you) *(head)* rent the apartment (house) furnished or unfurnished? (204) 1 ☐ Furnished 2 ☐ Unfurnished – *Skip to 99a*

b. Was the cost of the furniture included in the rent or did . . . (you) *(head)* pay for it separately? (205) 1 ☐ Included in rent 2 ☐ Separately

99a. Were offstreet parking facilities available in connection with the building? (208) 1 ☐ Yes 2 ☐ No – *Skip to 100*

b. Did . . . (you) *(head)* rent such a space? (209) 1 ☐ Yes 2 ☐ No or available at no extra charge – *Skip to 100*

c. Was the cost of the parking space included in the $ . . . (rent entered in 93), or did . . . (you) *(head)* pay for it separately? (210) 1 ☐ Included in rent 2 ☐ Separately

Section IIIB – OCCUPIED UNITS – Continued

NOTE – Ask ALL categories in 100a before proceeding to 100b

NOTE – Ask 100b only for those categories in 100a which were answered "Yes."

100a. The following questions are concerned with different aspects of your PRESENT neighborhood. Here is a list of conditions which many people have in their neighborhoods. Which, if any, do you have?

b. Here is a Flashcard. *(Show Flashcard F.)* Which of these 4 categories best describes how you feel about . . . *(Condition)*? *(Pause)* Does not bother you, bothers you a little, bothers you very much, or bothers you so much you would like to move.

		100a	100b
(1) Street (highway) noise?	(213)	1 ☐ Yes * 2 ☐ No	3 ☐ Does not bother 4 ☐ Bothers a little 5 ☐ Bothers very much 6 ☐ Bothers so much I would like to move
(2) Heavy traffic?	(214)	1 ☐ Yes * 2 ☐ No	3 ☐ Does not bother 4 ☐ Bothers a little 5 ☐ Bothers very much 6 ☐ Bothers so much I would like to move
(3) Streets or roads continually in need of repair, or open ditches?	(215)	1 ☐ Yes * 2 ☐ No	3 ☐ Does not bother 4 ☐ Bothers a little 5 ☐ Bothers very much 6 ☐ Bothers so much I would like to move
(4) Roads impassable due to snow, water, etc.?	(216)	1 ☐ Yes * 2 ☐ No	3 ☐ Does not bother 4 ☐ Bothers a little 5 ☐ Bothers very much 6 ☐ Bothers so much I would like to move
(5) Poor street lighting?	(217)	1 ☐ Yes * 2 ☐ No	3 ☐ Does not bother 4 ☐ Bothers a little 5 ☐ Bothers very much 6 ☐ Bothers so much I would like to move
(6) Neighborhood crime?	(218)	1 ☐ Yes * 2 ☐ No	3 ☐ Does not bother 4 ☐ Bothers a little 5 ☐ Bothers very much 6 ☐ Bothers so much I would like to move
(7) Trash, litter, or junk in the streets (roads), or on empty lots, or on properties in this neighborhood?	(219)	1 ☐ Yes * 2 ☐ No	3 ☐ Does not bother 4 ☐ Bothers a little 5 ☐ Bothers very much 6 ☐ Bothers so much I would like to move
(8) Boarded-up or abandoned structures?	(220)	1 ☐ Yes * 2 ☐ No	3 ☐ Does not bother 4 ☐ Bothers a little 5 ☐ Bothers very much 6 ☐ Bothers so much I would like to move
(9) Occupied housing in rundown condition?	(221)	1 ☐ Yes * 2 ☐ No	3 ☐ Does not bother 4 ☐ Bothers a little 5 ☐ Bothers very much 6 ☐ Bothers so much I would like to move
(10) Industries, businesses, stores, or other nonresidential activities?	(222)	1 ☐ Yes * 2 ☐ No	3 ☐ Does not bother 4 ☐ Bothers a little 5 ☐ Bothers very much 6 ☐ Bothers so much I would like to move
(11) Odors, smoke, or gas?	(223)	1 ☐ Yes * 2 ☐ No	3 ☐ Does not bother 4 ☐ Bothers a little 5 ☐ Bothers very much 6 ☐ Bothers so much I would like to move
(12) Noise from airplane traffic?	(224)	1 ☐ Yes * 2 ☐ No	3 ☐ Does not bother 4 ☐ Bothers a little 5 ☐ Bothers very much 6 ☐ Bothers so much I would like to move

NOTE – If "Yes" was answered for one or more of the categories in 100a, ask 100b.

Notes

Facsimile of the Annual Housing Survey Questionnaire: 1979—Continued

Section IIIB – OCCUPIED UNITS (Include URE) – Continued

NOTE – Ask ALL categories in 101a before proceeding to 101b

101. The following questions are concerned with neighborhood services.

a. Do you have satisfactory –

NOTE – Ask 101b only for those categories in 101a which were answered "No."

b. Please look again at the Flashcard. Does not having satisfactory (service) not bother you, bother you a little, bother you very much or bother you so much you would like to move?

	101a	101b
(1) Public transportation?	(225) 1 Yes 2 No 3 Don't know	(226) 1 Does not bother 2 Bothers a little 3 Bothers very much 4 Bothers so much I would like to move
(2) Schools?	(227) 1 Yes 2 No 3 Don't know	(228) 1 Does not bother 2 Bothers a little 3 Bothers very much 4 Bothers so much I would like to move
(3) Neighborhood shopping such as grocery stores or drug stores?	(229) 1 Yes 2 No 3 Don't know	(230) 1 Does not bother 2 Bothers a little 3 Bothers very much 4 Bothers so much I would like to move
(4) Police protection?	(231) 1 Yes 2 No 3 Don't know	(232) 1 Does not bother 2 Bothers a little 3 Bothers very much 4 Bothers so much I would like to move
(5) Outdoor recreation facilities such as parks, playgrounds or swimming pools?	(233) 1 Yes 2 No 3 Don't know	(234) 1 Does not bother 2 Bothers a little 3 Bothers very much 4 Bothers so much I would like to move
(6) Hospitals or health clinics?	(235) 1 Yes 2 No 3 Don't know	(236) 1 Does not bother 2 Bothers a little 3 Bothers very much 4 Bothers so much I would like to move

NOTE – If "No" was answered for one or more categories in 101a, ask 101b

102a. In view of all the things we have talked about, how would you rate this **NEIGHBORHOOD** as a place to live – would you say it is excellent, good, fair or poor? (237) 1 Excellent 2 Good 3 Fair 4 Poor

b. How would you rate this **HOUSE** (building) as a place to live – would you say it is excellent, good, fair or poor? (238) 1 Excellent 2 Good 3 Fair 4 Poor

OBSERVATION

103. Are there any buildings that appear to be abandoned and/or are there any buildings with windows broken or boarded-up on this street? (240) 1 Yes 2 No

CHECK ITEM U

☐ URE Household (See item 7, page 1) – Ask 104
(See Control Card item 27a)
☐ A one-unit structure, or a mobile home or trailer – Skip to 107
☐ Two-or-more-unit structure – Skip to 105a

[illegible] – Continued

(Ask for URE Households only)

104. Is this **UNIT** intended for year-round use, for occupancy only on a seasonal basis or for use by migrant workers?

(241) ☐ YEAR ROUND (occupied temporarily at time of interview)
Seasonal
10 ☐ Summers only
11 ☐ Winters only
12 ☐ Other seasonal – Specify in notes
9 ☐ Migratory
} Skip to 110

OBSERVATION

105a. Do the public halls in this building have light fixtures?

(242) 1 ☐ Yes 2 ☐ No 3 ☐ No public halls } Skip to 106a

b. Are the light fixtures in working order?

(243) 1 ☐ All in working order 2 ☐ Some in working order 3 ☐ None in working order

106a. Are there loose, broken, or missing steps on any common stairways inside this building or attached to this building?

(244) 1 ☐ Yes 2 ☐ No 3 ☐ No common stairways – Skip to 107

b. Are all stair railings firmly attached?

(245) 1 ☐ Yes 2 ☐ No 3 ☐ No stair railings

107. In the last 12 months, how much did . . . earn in wages, salaries, tips and commissions before taxes and deductions?
(Obtain income for head and all household members 14+ RELATED TO HEAD by blood, marriage, or adoption. If the family has more than six members 14+ enter in the "Notes," beginning with the sixth person and then combine the amounts for all these persons on the last "Amount" line.)

Line No.	Amount (Dollars only)
(246)	(247) $ .00
(248)	(249) $ .00
(250)	(251) $ .00
(252)	(253) $ .00
(254)	(255) $ .00
(256)	(257) $ .00

Notes

108a. In the past 12 months, how much did this family (you) earn in net income from its (your) own business, professional practice or partnership?
(Exclude income previously reported in item 107. Probe if identical amounts are reported. Indicate that identical amounts are correct by marking this box ☐).

(258) $ .00
(259) 1 ☐ None 2 ☐ Lost money (Enter amount LOST on line above)

b. In the past 12 months, how much did this family (you) earn in net income from its (your) own farm or ranch?
(Exclude income previously reported in items 107 and 108a. Probe if identical amounts are reported. Indicate that identical amounts are correct by marking this box ☐).

(260) $ .00
(261) 1 ☐ None 2 ☐ Lost money (Enter amount LOST on line above)

Facsimile of the Annual Housing Survey Questionnaire: 1979—Continued

Section IIIB – OCCUPIED UNITS (Include URE) – Continued

NOTE – Ask all categories in 109a before asking 109b.

(Obtain income for head and all household members RELATED TO HEAD by blood, marriage, or adoption.)

109a. In the past 12 months, did any member of this family (you) receive any money from –		*NOTE – Ask 109b only for those categories in 109a, which were answered "Yes."* 109b. How much was received from (source of income) in the past 12 months?
(1) Social Security or Railroad Retirement payments?	(262) 1 ☐ Yes 2 ☐ No	(263) $ _____ .00
(2) Estates, trusts or dividends?	(264) 1 ☐ Yes 2 ☐ No	(265) $ _____ .00
(3) Interest on savings accounts or bonds?	(266) 1 ☐ Yes 2 ☐ No	(267) $ _____ .00
(4) Net rental income?	(268) 1 ☐ Yes 2 ☐ No	(269) $ _____ .00
(5) Welfare payments or other public assistance?	(270) 1 ☐ Yes 2 ☐ No	(271) $ _____ .00
(6) Unemployment compensation?	(272) 1 ☐ Yes 2 ☐ No	(273) $ _____ .00
(7) Workmen's compensation?	(274) 1 ☐ Yes 2 ☐ No	(275) $ _____ .00
(8) Government employee pensions?	(276) 1 ☐ Yes 2 ☐ No	(277) $ _____ .00
(9) Veterans payments?	(278) 1 ☐ Yes 2 ☐ No	(279) $ _____ .00
(10) Private pensions or annuities?	(280) 1 ☐ Yes 2 ☐ No	(281) $ _____ .00
(11) Alimony or child support?	(282) 1 ☐ Yes 2 ☐ No	(283) $ _____ .00
(12) Regular contributions from persons not living in this household?	(284) 1 ☐ Yes 2 ☐ No	(285) $ _____ .00
(13) Anything else?	(286) 1 ☐ Yes 2 ☐ No	(287) $ _____ .00

NOTE – If "Yes" was answered for one or more of the categories in 109a, ask 109b. Exclude income previously reported in items 107 and 108. Probe if identical amounts are reported. Indicate that identical amounts are correct by marking this box ☐.

OBSERVATION – Fill for mobile home in group of 6 or more.

10. How many mobile homes are in this group? (288) 1 ☐ 6–99 2 ☐ 100 or more

OBSERVATION – Fill for 2 or more unit structures

11. How many stories (floors) are there from the main entrance of the building to the main entrance of the apartment? (289) 1 ☐ None, on same floor 2 ☐ One (up or down) 3 ☐ Two or more (up or down)

CHECK ITEM V

☐ URE Household (See item 7, page 1) – *Skip to Check Item Y, page 37.*
(See Control Card item 11b)

☐ Household contains only family members – *Skip to Check Item W, page 36*

☐ Household contains persons 14 + NOT RELATED TO THE HEAD by blood, marriage or adoption – *Ask 112, page 34*

FORM AHS-82 (11-2-78)

Page 33

Section IIIB – OCCUPIED UNITS – Continued

112. In the last 12 months, how much did . . . earn in wages, salaries, tips and commissions before taxes and deductions? ——→
(Obtain income for household members 14+ NOT RELATED TO HEAD by blood, marriage or adoption.)

113a. In the past 12 months, how much did . . . earn in net income from his(her) own business, professional practice or partnership? ——→
(Exclude income previously reported in item 112. Probe if identical amounts are reported for an individual. Indicate that identical amounts are correct by marking this box. ☐).

b. In the past 12 months, how much did . . . earn in net income from his(her) own farm or ranch? ——→
(Exclude income previously reported in items 112 and 113a. Probe if identical amounts are reported for an individual. Indicate that identical amounts are correct by marking this box ☐).

NOTE – Ask 114b for each "Yes" response in 114a. Ask all categories in 114a (and 114b, as appropriate) before asking 114c.

114a. In the past 12 months did . . . (names of persons 14+ NOT RELATED TO HEAD by blood, marriage or adoption) receive any money from –		114b. Who received this type of income? (Enter line numbers)
(1) Social Security or Railroad Retirement payments?	(290) 1 ☐ Yes 2 ☐ No	
(2) Estates, trusts or dividends?	(291) 1 ☐ Yes 2 ☐ No	
(3) Interest on savings accounts or bonds?	(292) 1 ☐ Yes 2 ☐ No	
(4) Net rental income?	(293) 1 ☐ Yes 2 ☐ No	
(5) Welfare payments or other public assistance?	(294) 1 ☐ Yes 2 ☐ No	
(6) Unemployment compensation?	(295) 1 ☐ Yes 2 ☐ No	
(7) Workmen's compensation?	(296) 1 ☐ Yes 2 ☐ No	
(8) Government employee pensions?	(297) 1 ☐ Yes 2 ☐ No	
(9) Veterans payments?	(298) 1 ☐ Yes 2 ☐ No	
(10) Private pensions or annuities?	(299) 1 ☐ Yes 2 ☐ No	
(11) Alimony or child support?	(300) 1 ☐ Yes 2 ☐ No	
(12) Regular contributions from persons not living in this household?	(301) 1 ☐ Yes 2 ☐ No	
(13) Anything else?	(302) 1 ☐ Yes 2 ☐ No	

Notes

FORM AHS-82 (11-2-78)

Page 34

Facsimile of the Annual Housing Survey Questionnaire: 1979—Continued

(304) Line No.	(323) Line No.	(342) Line No.	(361) Line No.
112. (305) $	112. (324) $	112. (343) $	112. (362) $
113a. (306) $ (307) 1 ☐ None 2 ☐ Lost money (Enter amount LOST on line above)	113a. (325) $ (326) 1 ☐ None 2 ☐ Lost money (Enter amount LOST on line above)	113a. (344) $ (345) 1 ☐ None 2 ☐ Lost money (Enter amount LOST on line above)	113a. (363) $ (364) 1 ☐ None 2 ☐ Lost money (Enter amount LOST on line above)
b. (308) $ (309) 1 ☐ None 2 ☐ Lost money (Enter amount LOST on line above)	b. (327) $ (328) 1 ☐ None 2 ☐ Lost money (Enter amount LOST on line above)	b. (346) $ (347) 1 ☐ None 2 ☐ Lost money (Enter amount LOST on line above)	b. (365) $ (366) 1 ☐ None 2 ☐ Lost money (Enter amount LOST on line above)
114c. How much did . . . receive from (source of income) in the past 12 months?	114c. How much did . . . receive from (source of income) in the past 12 months?	114c. How much did . . . receive from (source of income) in the past 12 months?	114c. How much did . . . receive from (source of income) in the past 12 months?
(1) (310) $	(1) (329) $	(1) (348) $	(1) (367) $
(2) (311) $	(2) (330) $	(2) (349) $	(2) (368) $
(3) (312) $	(3) (331) $	(3) (350) $	(3) (369) $
(4) (313) $	(4) (332) $	(4) (351) $	(4) (370) $
(5) (314) $	(5) (333) $	(5) (352) $	(5) (371) $
(6) (315) $	(6) (334) $	(6) (353) $	(6) (372) $
(7) (316) $	(7) (335) $	(7) (354) $	(7) (373) $
(8) (317) $	(8) (336) $	(8) (355) $	(8) (374) $
(9) (318) $	(9) (337) $	(9) (356) $	(9) (375) $
(10) (319) $	(10) (338) $	(10) (357) $	(10) (376) $
(11) (320) $	(11) (339) $	(11) (358) $	(11) (377) $
(12) (321) $	(12) (340) $	(12) (359) $	(12) (378) $
(13) (322) $	(13) (341) $	(13) (360) $	(13) (379) $

NOTE – Exclude income previously reported in items 112 and 113. Probe if identical amounts are reported for an individual. Indicate that identical amounts are correct by marking this box ☐.

Section 11B – OCCUPIED UNITS (Include URE) – Continued

CHECK ITEM W

(1) (See Check Item A(3), page 13)
- ☐ Head moved here during the last 12 months – Go to Check Item W(2)
- ☐ Head did not move here in the last 12 months – Skip to item 117

(2) (See Item 62, page 20)
- ☐ Amount, "DK," "NA" or "Refused" entered in item 62 – Ask item 115a
- ☐ Item 62 is blank – Skip to Check Item X

115a. Was this property purchased in the past 12 months? (435) 1 ☐ Yes 2 ☐ No – Skip to Check Item X

b. When this house and lot (condominium unit) was acquired, what was the purchase price? Do not include closing costs. (436) $ .00

CHECK ITEM X

(See item 66a, page 20)
- ☐ Amount, "DK," "NA" or "Refused" entered in item 66a – Ask item 116a
- ☐ Item 66a is blank – Skip to item 117

116a. Earlier you told me that this property (mobile home) is mortgaged. When you acquired this property did you originate (place) a new mortgage or assume an existing mortgage? (428) 1 ☐ Originated mortgage 2 ☐ Assumed mortgage – Skip to item 117

b. At the time you acquired this property (mobile home), what was the amount of the mortgage? Do not include second trusts, or any other loan associated with the property? (429) $ .00

Notes

Facsimile of the Annual Housing Survey Questionnaire: 1979—Continued

↓ ~ PGM 6

Section IIIB – OCCUPIED UNITS – Continued

117. Did . . . *(head)* have a job last week?
(434) 1 ☐ Yes
2 ☐ No – *Skip to Check Item Y*

118. What is . . .'s *(head)* principal means of transportation to work?
(390) 1 ☐ Truck . . . . . }
2 ☐ Car or carpool }
(391) 1 ☐ Drives alone
2 ☐ Shares driving
3 ☐ Drives others
4 ☐ Rides with someone else
(390) 5 ☐ Walks only
6 ☐ Works at home – *Skip to Check Item Y*
7 ☐ Railroad
8 ☐ Subway or elevated
9 ☐ Bus or streetcar
10 ☐ Taxicab
11 ☐ Motorcycle
12 ☐ Bicycle
13 ☐ Other means – *Specify* _____

119. Does . . . *(head)* usually REPORT to the same location to begin work each day?
(395) 1 ☐ Yes
2 ☐ No – *Skip to Check Item Y*

120. How long does it usually take . . . *(head)* to get from home to work?
(399) _____ Minutes

121. What is . . .'s *(head)* ONE-WAY distance from home to work?
(400) _____ Miles OR
0 ☐ Less than 1 mile

CHECK ITEM Y
☐ Urban box marked in Control Card item 37a – *Skip to Check Item Z*
Rural box marked in Control Card item 37a AND
☐ "Yes" in Control Card item 37c or 37d – *Ask 122*
☐ "No," "NA" or "DK" in Control Card item 37c or 37d – *Skip to Check Item Z*

122. During the past 12 months did sales of crops, livestock and other farm products from this place amount to $1,000 or more?
(425) 1 ☐ Yes
2 ☐ No

CHECK ITEM Z
☐ Regular interview – *Ask 123a*
☐ Vacant interview – *Skip to Check Item CC, page 42*
☐ URE interview – *End AHS-52 Interview and go to Control Card Item 38a*

FORM AHS-52 (11-2-78)

Section IIIB – OCCUPIED UNITS – Continued

INTRODUCTION – The next few questions are about the ability of people in this household to get around in or use the home. Some people are limited in what they can do because of continuing poor health or a physical problem of long duration.

123a. Does anyone in this household (do you) now have any of the conditions on this list? *Show Flashcard G*
(501) 1 ☐ Yes 2 ☐ No – *Skip to 124*

b. Who has which condition?
Mark all that apply

Enter line number(s)	Mark condition(s)
	01 ☐ Paralysis of any kind
	02 ☐ Chronic stiffness or deformity of the back or spine
	03 ☐ Other trouble with back or spine
	04 ☐ Arthritis or rheumatism
	05 ☐ Chronic stiffness or deformity of the foot, leg, arm or hand
	06 ☐ Missing legs, feet or toes
	07 ☐ Missing arms, hands or fingers
	08 ☐ Cerebral palsy
	09 ☐ Effects of stroke
	10 ☐ Blindness or serious trouble seeing
	11 ☐ Deafness or serious trouble hearing
	12 ☐ Effects of heart attack
	13 ☐ Any other heart trouble
	14 ☐ High blood pressure, Hypertension
	15 ☐ Diabetes
	16 ☐ Cancer or other tumor, growth or cyst
	17 ☐ Asthma
	18 ☐ Any other lung problem such as Tuberculosis, Chronic Bronchitis, or Emphysema
	19 ☐ Convulsions or epileptic seizures
	20 ☐ Other – *Specify* _____

NOTE – Ask all categories in 124a before asking 124b.

NOTE – Ask 124b only for those categories in 124a which were answered "Yes."

124a. Does anyone in this household (do you) have –	Yes	No	**124b.** Who has . . . (difficulty)? *Enter line numbers*
(1) difficulty going in or out of this house (apartment or building)?	(502) 1 ☐	2 ☐	
(2) difficulty going up or down stairs either inside or outside of this house (apartment or building)?	(503) 1 ☐	2 ☐	
(3) difficulty getting around inside this house (apartment)?	(504) 1 ☐	2 ☐	
(4) difficulty using the bathroom facilities, kitchen equipment or other equipment in this house (apartment)?	(505) 1 ☐	2 ☐	

FORM AHS-52 (11-2-78)

Facsimile of the Annual Housing Survey Questionnaire: 1979—Continued

Section IIIB – OCCUPIED UNITS – Continued

CHECK ITEM AA

(See items 123a and 124a)

☐ If any "Yes's marked – Ask 125

☐ If all "No's" marked – *Skip to Check Item CC, page 42*

125. **Do you now have any of these features in your house (apartment or building)?**

If "Yes," mark all that apply

Show Flashcard H

☐ Yes

(506) 1 ☐ Extra handrails or grab bars
2 ☐ Ramps
3 ☐ Elevators or stair lift
4 ☐ Extra wide doors or hallways
5 ☐ Door handles instead of knobs
6 ☐ Raised lettering or braille
(507) 7 ☐ Push bars on doors
8 ☐ Sinks, faucets, or cabinets
9 ☐ Wall sockets or light switches
(508) 10 ☐ Bathroom designed for wheelchair use
11 ☐ Specially equipped telephone
12 ☐ Flashing lights
(509) 13 ☐ Any other features – *Specify*

_____

_____

_____

14 ☐ No

INTERVIEWER INSTRUCTION ➡ Transcribe each different line number entered in 123b and/or 124b to the top of pages 40 and 41.

Notes

OFFICE USE ONLY

For each line number, mark the number that corresponds to any difficulites reported in item 124a.

	(510) _____ Line number	(530) _____ Line number
	(511) * (1) (2) (3) (4)	(531) * (1) (2) (3) (4)
	(512) *	(532) *
	(513) *	(533) *

126a. **Does . . . (do you) need help from another person to get around or to function better?** (514) 1 ☐ Yes 2 ☐ No | (534) 1 ☐ Yes 2 ☐ No

b. **Does . . . (do you) use special equipment to get around or to function better?** (515) 1 ☐ Yes 2 ☐ No | (535) 1 ☐ Yes 2 ☐ No

Ask 127(1), (2), (3), and (4) as applicable for each person for each difficulty entered in Check Item BB. If no difficulties reported, go to Check Item CC.

127. **(1) Would any of the following features help . . . go outside this house (apartment or building) more easily?**

Show Flashcard I

	(516) *	(536) *
☐ Yes	☐	☐
1 ☐ Extra handrails	1 ☐	1 ☐
2 ☐ Ramps	2 ☐	2 ☐
3 ☐ Elevator	3 ☐	3 ☐
4 ☐ Extra wide doors	4 ☐	4 ☐
5 ☐ Door handles	5 ☐	5 ☐
6 ☐ Raised lettering	6 ☐	6 ☐
(517) 7 ☐ Push bars	(517) * 7 ☐	(537) 7 ☐
8 ☐ Other – *Specify*	8 ☐	8 ☐
9 ☐ No	9 ☐	9 ☐

(2) Would any of the following features help . . . go up and down stairs either inside or outside of this house (apartment or building) more easily?

Show Flashcard J

	(518) *	(538) *
☐ Yes	☐	☐
1 ☐ Extra handrails	1 ☐	1 ☐
2 ☐ Ramps	2 ☐	2 ☐
3 ☐ Elevators	3 ☐	3 ☐
4 ☐ Any other – *Specify*	4 ☐	4 ☐
5 ☐ No	5 ☐	5 ☐

(3) Would any of the following features help . . . get around inside of the house (apartment) more easily?

Show Flashcard L

	(519) *	(539) *
☐ Yes	☐	☐
1 ☐ Extra handrails	1 ☐	1 ☐
2 ☐ Ramps	2 ☐	2 ☐
3 ☐ Elevator	3 ☐	3 ☐
4 ☐ Extra wide doors	4 ☐	4 ☐
5 ☐ Door handles	5 ☐	5 ☐
6 ☐ Raised lettering	6 ☐	6 ☐
(520) 7 ☐ Push bars	(520) * 7 ☐	(540) 7 ☐
8 ☐ Other – *Specify*	8 ☐	8 ☐
9 ☐ No	9 ☐	9 ☐

(4) Would any of the following features help . . . use the appliances or facilities in this house (apartment) more easily?

Show Flashcard K

	(521) *	(541) *
☐ Yes	☐	☐
1 ☐ Sinks, faucets, or cabinets	1 ☐	1 ☐
2 ☐ Wall sockets	2 ☐	2 ☐
3 ☐ Bathroom redesigned	3 ☐	3 ☐
4 ☐ Door handles	4 ☐	4 ☐
5 ☐ Raised lettering	5 ☐	5 ☐
6 ☐ Push bars	6 ☐	6 ☐
(522) 7 ☐ Telephone	(522) * 7 ☐	(542) 7 ☐
8 ☐ Flashing lights	8 ☐	8 ☐
9 ☐ Extra handrails	9 ☐	9 ☐
(523) 10 ☐ Other – *Specify*	10 ☐	(543) 10 ☐
11 ☐ No	11 ☐	11 ☐

Facsimile of the Annual Housing Survey Questionnaire: 1979—Continued

Section IIIB – OCCUPIED UNITS – Continued

(550) Line number	(570) Line number	(590) Line number	(610) Line number
(551)* (1) (2) (3) (4)	(571)* (1) (2) (3) (4)	(591) (1) (2) (3) (4)	(611)* (1) (2) (3) (4)
(552)*	(572)*	(592)*	(612)*
(553)*	(573)*	(593)*	(613)*
(554) 1 Yes 2 No	(574) 1 Yes 2 No	(594) 1 Yes 2 No	(614) 1 Yes 2 No
(555) 1 Yes 2 No	(575) 1 Yes 2 No	(595) 1 Yes 2 No	(615) 1 Yes 2 No
(556)* Yes 1 Extra handrails 2 Ramps 3 Elevator 4 Extra wide doors 5 Door handles 6 Raised lettering (557)* 7 Push bars 8 Other – Specify 9 No	(576)* Yes 1 Extra handrails 2 Ramps 3 Elevator 4 Extra wide doors 5 Door handles 6 Raised lettering (577)* 7 Push bars 8 Other – Specify 9 No	(596)* Yes 1 Extra handrails 2 Ramps 3 Elevator 4 Extra wide doors 5 Door handles 6 Raised lettering (597)* 7 Push bars 8 Other – Specify 9 No	(616)* Yes 1 Extra handrails 2 Ramps 3 Elevator 4 Extra wide doors 5 Door handles 6 Raised lettering (617)* 7 Push bars 8 Other – Specify 9 No
(558)* Yes 1 Extra handrails 2 Ramps 3 Elevator 4 Any other – Specify 5 No	(578)* Yes 1 Extra handrails 2 Ramps 3 Elevator 4 Any other – Specify 5 No	(598)* Yes 1 Extra handrails 2 Ramps 3 Elevator 4 Any other – Specify 5 No	(618)* Yes 1 Extra handrails 2 Ramps 3 Elevator 4 Any other – Specify 5 No
(559)* Yes 1 Extra handrails 2 Ramps 3 Elevator 4 Extra wide doors 5 Door handles 6 Raised lettering (560)* 7 Push bars 8 Other – Specify 9 No	(579)* Yes 1 Extra handrails 2 Ramps 3 Elevator 4 Extra wide doors 5 Door handles 6 Raised lettering (580)* 7 Push bars 8 Other – Specify 9 No	(599)* Yes 1 Extra handrails 2 Ramps 3 Elevator 4 Extra wide doors 5 Door handles 6 Raised lettering (600)* 7 Push bars 8 Other – Specify 9 No	(619)* Yes 1 Extra handrails 2 Ramps 3 Elevator 4 Extra wide doors 5 Door handles 6 Raised lettering (620)* 7 Push bars 8 Other – Specify 9 No
(561)* Yes 1 Sinks, faucets, or cabinets 2 Wall sockets 3 Bathroom redesigned 4 Door handles 5 Raised lettering 6 Push bars (562)* 7 Telephone 8 Flashing lights (563)* 9 Extra handrails 10 Other – Specify 11 No	(581)* Yes 1 Sinks, faucets, or cabinets 2 Wall sockets 3 Bathroom redesigned 4 Door handles 5 Raised lettering 6 Push bars (582)* 7 Telephone 8 Flashing lights 9 Extra handrails (583) 10 Other – Specify 11 No	(601)* Yes 1 Sinks, faucets, or cabinets 2 Wall sockets 3 Bathroom redesigned 4 Door handles 5 Raised lettering 6 Push bars (602)* 7 Telephone 8 Flashing lights 9 Extra handrails (603) 10 Other Specify 11 No	(621)* Yes 1 Sinks, faucets, or cabinets 2 Wall sockets 3 Bathroom redesigned 4 Door handles 5 Raised lettering 6 Push bars (622)* 7 Telephone 8 Flashing lights 9 Extra handrails (623) 10 Other – Specify 11 No

FORM AHS-52 (11-2-78) Page 41

Section IIIB – OCCUPIED UNITS – Continued

CHECK ITEM CC (See item 7, page 1)

☐ Regular interview – *End AHS-52 Interview and go to Control Card item 38a*

☐ Vacant interview – *Continue with Check Item DD*

CHECK ITEM DD

STATUS OF UNIT (*See item 6a, page 1*)

Unit in sample last enumeration period

(*See cc item 2*)
- ☐ Household number is "1" – *Ask 128*
- ☐ Household number is "2" – *End AHS-52 interview and go to Control Card item 39*

☐ Unit in sample for first time this enumeration period – *End AHS-52 Interview and go to Control Card item 39*

128. Are there any other living quarters either occupied or vacant on this property? (025) 1 ☐ Yes 2 ☐ No } *End AHS-52 interview and go to Control Card item 39*

Notes

FORM AHS-52 (11-2-78) Page 42

Appendix B

Source and Reliability of the Estimates

SAMPLE DESIGN App-41
Annual Housing Survey App-41
Designation of sample housing units for the 1979 survey. App-41
Selection of the 1976 AHS-SMSA sample App-41
1976-1979 additions to the housing inventory App-43
Sample selection for the 1976 Coverage Improvement Program. App-43
Coverage improvement for deficiency 1 . . . . . App-43
Coverage improvement for deficiency 2 . . . . . App-43
Coverage improvement for deficiencies 3-6 . . . . . App-43
1970 Census of Population and Housing. App-44
ESTIMATION. App-44
1979 housing inventory App-44
1976-1979 lost housing units . . . App-45
1976 estimation procedure App-46
Ratio estimation procedure of the 1970 Census of Population and Housing App-46
RELIABILITY OF THE ESTIMATES. App-46
Nonsampling errors. App-46
1970 census App-46
AHS-SMSA App-46
Coverage errors App-46
Rounding errors. App-46
Sampling errors for the AHS-SMSA sample App-47
Illustration of the use of the standard error tables App-47
Differences. App-48
Illustration of the computation of the standard error of a difference App-48
Medians App-48
Illustration of the computation of the 95-percent confidence interval of a median App-49
Standard error tables App-50

SAMPLE DESIGN

Annual Housing Survey—The estimates for each of the 15 SMSA's in this report series (H-170-79) are based on data collected from the 1979 Annual Housing Survey (AHS) which was conducted by the Bureau of the Census acting as collection agent for the Department of Housing and Urban Development. In each of the 15 SMSA's, the data were collected during the 12-month period from April 1979 through March 1980 with one-twelfth of the sample housing units being visited each month.

The SMSA's selected for the AHS are interviewed on a rotating basis. The group of 15 SMSA's selected for interview during 1979 were interviewed previously in either 1975 or 1976 (see the list of SMSA reports from the AHS in the introduction of this report).

For the 1979 group of SMSA's, the largest SMSA from three of the four census regions of the United States is represented by a sample of about 15,000 designated housing units evenly divided between the central city and the balance of the respective SMSA. All the remaining 12 SMSA's are each represented by a sample of about 5,000 designated housing units distributed proportionately between the central city and the balance of the respective SMSA based on the distribution of total housing units in each sector.

The largest SMSA's in the 1979 group are: Chicago, Ill.; Houston, Tex.; and Seattle-Everett, Wash.

The remaining SMSA's in the 1979 group are: Baltimore, Md.; Buffalo, N.Y.; Cleveland, Ohio; Denver, Colo.; Hartford, Conn.; Honolulu, Hawaii; Las Vegas, Nev.; Miami, Fla.; Milwaukee, Wis.; Omaha, Nebr.-Iowa; Portland, Oreg.-Wash.; and Raleigh, N.C.

In this SMSA, 4,947 housing units were eligible for interview. Of these sample housing units, 256 interviews were not obtained because, for occupied sample units, the occupants refused to be interviewed, were not at home after repeated visits, or were unavailable for some other reason; or, for vacant units, no informed respondent could be found after repeated visits. In addition to the 4,947 housing units eligible for interview, 376 units were visited but were not eligible for interview because they were condemned, unfit, demolished, converted to group quarters use, etc.

Designation of sample housing units for the 1979 survey—The sample housing units designated to be interviewed in the 1979 survey consisted of the following categories which are described in detail in the succeeding sections.

1. All sample housing units that were interviewed in the 1976 survey.
2. All sample housing units that were type A noninterviews (i.e., units eligible to be interviewed) or type B noninterviews (i.e., units not eligible for interview at the time of the survey but which could become eligible in the future) in the 1976 survey. (For a list of reasons for type A and type B noninterviews, see the facsimile of the 1979 AHS questionnaire, page App-20.)
3. All sample housing units that were selected from a listing of new residential construction building permits issued since the 1976 survey. (This sample represented the housing units built in permit-issuing areas, since the 1976 survey.)
4. All sample housing units that were added to sample segments in the nonpermit universe since the 1976 survey. (This sample represented additions to the housing inventory in nonpermit-issuing areas since the 1976 survey.)
5. All sample housing units that were selected as part of the 1976 Coverage Improvement Program. (This sample represented most of the housing units which, until 1976, did not have a chance of selection.)

Selection of the 1976 AHS-SMSA sample—In 1970, the sample for the SMSA's which were 100-percent permit-issuing was selected from two sample frames—housing units enumerated in

the 1970 Census of Population and Housing in areas under the jurisdiction of permit-issuing offices (the permit-issuing universe) and housing units constructed in permit-issuing areas since the 1970 census (the new construction universe). In addition, the sample for those SMSA's which were not 100-percent permit-issuing in 1970 included a sample selected from a third frame—those housing units located in areas not under the jurisdiction of permit-issuing offices (nonpermit universe). In 1979, the following four SMSA's were 100-percent permit-issuing: Hartford, Conn.; Honolulu, Hawaii; Las Vegas, Nev.; and Miami, Fla. The remaining 11 SMSA's contain a sample from the nonpermit universe.

Sampling operations, described in the following paragraphs, were performed separately within the central city and the balance of the SMSA for each of the sample frames. The overall sampling rate used to select the sample for each SMSA was determined by the size of the sample. Thus, for the three largest SMSA's, the overall sampling rate differed by central city and the balance of the SMSA, since the sample was divided equally between the central city and the balance of the SMSA. The remaining SMSA's had an overall sampling rate about the same for the sample selected from both the central city and the balance of the SMSA, since the sample was distributed proportionately between the central city and the balance of the SMSA according to the distribution of the total housing units in each sector.

The major portion of the sample in each SMSA was selected from a file which represented the 20-percent sample of housing units enumerated in permit-issuing areas of the SMSA during the 1970 Census of Population and Housing. This file contained records for occupied housing units, vacant housing units, and housing units in certain special places or group quarters. Sampling operations were done separately for the special place and group quarters records and for the occupied and vacant housing unit records. Before the sample was selected from the occupied and vacant housing unit records, the occupied housing unit records were stratified by race of head (non-Black/Black) and the vacant records were stratified into four categories pertaining to the value or rent associated with the vacant housing units. The occupied housing unit records were further stratified so that each unit was assigned to 1 of 50 strata according to its tenure, family size, and household income category as illustrated by the following table:

Household income	Tenure	
	Owner—Family size	Renter—Family size
	1 2 3 4 5+	1 2 3 4 5+
Under $3,000		
$3,000 to $5,999 . .		
$6,000 to $9,999 . .		
$10,000 to $14,999.		
$15,000 and over . .		

Thus, for this SMSA, the occupied housing unit records from the permit-issuing universe were assigned to 1 of 100 strata for either the central city or for the balance, and the vacant housing unit records were assigned to 1 of the 4 vacant strata for either the central city or for the balance of the SMSA. A sample selection procedure was then instituted that would produce one-half of the desired sample size. However, whenever a record was selected to be in sample, the housing unit record adjacent to it on the file was also selected to be in sample, thereby insuring the necessary designated sample size.

Before the sample was selected from the group quarters and special place records, the records were stratified by census tract and census enumeration district (ED) within the central city and within the balance of the SMSA. A sample of special place records was then selected by a procedure that produced one-quarter of the desired sample size. However, at the time of the survey, the housing units at each of the special places were listed and subsampled at a rate which produced an expected four sample units, thereby insuring the necessary designated sample size.

The second frame from which this SMSA sample was selected was a list of new construction building permits issued since 1970 (i.e., the new construction universe). The sample selection from the list of new construction building permits was an independent operation within this SMSA. Prior to sample selection, the list of permits was chronologically stratified by the date the permits were issued, and clusters of an expected four (usually adjacent) housing units were formed. These clusters were then sampled for inclusion at the overall sampling rate.

For those SMSA's which were not 100-percent permit-issuing, the remainder of the AHS sample was selected from a frame consisting of areas not under the jurisdiction of permit-issuing offices (i.e., the nonpermit universe). The first step in the sampling operation for the nonpermit universe was the selection (using the overall sampling rate) of a sample of census enumeration districts within these areas. Prior to this sample selection, the ED's were stratified by census tract within the central city and within the balance of the SMSA. The probability of selection of an ED was proportionate to the following measure of size.

$$\frac{\text{Number of housing units in 1970 census ED} + \frac{\text{Group quarters population in 1970 census ED}}{3}}{4}$$

The sample ED's were then divided into segments, i.e., small land areas with well-defined boundaries having an expected size of four, or a multiple of four, housing units. At the time of the survey, those segments that did not have an expected size of four were further subdivided to produce an expected four sample housing units.

The next step was the selection of one of these segments within each sample ED. All housing units in existence at the time of interview in these selected segments were eligible for sample. Thus, housing units enumerated in the 1970 census as well as housing units built since the 1970 census are included

1976-1979 additions to the housing inventory—In the permit-issuing universe, a sample of new construction building permits, issued since the 1976 survey, was selected to represent housing units built in permit-issuing areas since the 1976 survey. Sampling procedures were identical to those used in selecting the 1970-1976 new construction sample, which were described previously. In the nonpermit universe, sample segments were dependently recanvassed, using listing sheets from 1976, to identify any housing units missed in the 1976 survey or any housing units added since the 1976 survey.

Sample selection for the 1976 Coverage Improvement Program—The Coverage Improvement Program was undertaken to correct certain deficiencies in the AHS-SMSA sample from the permit-issuing and new construction universes. The coverage deficiencies included the following units:

1. New construction housing units from building permits issued prior to January 1970, but completed after April 1, 1970.
2. Mobile homes and trailers placed in parks either missed during the 1970 census or established since the 1970 census.
3. Housing units missed in the 1970 census.
4. Housing units converted to residential use that were nonresidential at the time of the 1970 census.
5. Housing units that have been moved onto their present site since the 1970 census.
6. Mobile homes and trailers placed outside parks since the 1970 census or vacant at the time of the 1970 census.

For each of the five SMSA's interviewed for the first time in 1975, a full implementation of the Coverage Improvement Program was conducted as a part of the 1979 AHS. For each of the 10 SMSA's interviewed for the first time in 1976, the Coverage Improvement Program was conducted as a part of the 1976 AHS with some updating and refining as a part of the 1979 AHS. The following discussion of coverage improvement procedures applies to both the 1976 and 1979 programs. For the 10 (1976) SMSA's, estimates of housing units added by a specific procedure reflect units added in 1976 as well as any additions that resulted from the updating and refining in 1979.

Coverage improvement for deficiency 1—A sample of new construction housing units, whose permits were issued before January 1970, but completed after April 1970, was selected for each of the 1979 SMSA's. Two different procedures were used. For the SMSA's first interviewed in 1976, the sampling was carried out in two stages for one- and two-unit structures and in three stages for three-or-more-unit structures. These new construction housing units were sampled at one-fourth the rate of units originally selected for the AHS-SMSA sample (regular AHS units).

The first stage sample selection was a sample of permit offices, and the second stage a sample of the 1969 permits within each of the selected permit offices. (In the Honolulu, Hawaii, SMSA, an additional sample of 1968 permits for three-or-more-unit structures was included in the second stage.) For the third stage, structures of size three or more were divided into clusters of an expected size of four housing units and a sample of clusters was selected.

For the SMSA's first interviewed in 1975, housing units whose permits were issued before January 1970, but which were completed after April 1970, were identified from the Survey of Construction (SOC), a survey of building permits conducted monthly by the Bureau of the Census. These housing units were then sampled at one-third the rate of regular AHS units. These procedures added an estimated 1,613 new construction housing units to the coverage of the housing inventory of this SMSA.

Coverage improvement for deficiency 2—In permit-issuing areas, a sample of mobile homes and trailers placed in parks that were missed by the census or established after the census was selected in two stages. First, a sample of tracts was selected and canvassed. All parks were listed and then matched back to the 1970 census to identify parks missed by the census and parks established after the census. Second, the parks were divided into clusters of an expected size of four sites and a sample of clusters was selected and interviewed. Each of the sample housing units represented the same number of units that the regular AHS sample housing units represented. Since research showed that there were no mobile home or trailer parks in the central cities of the Chicago, Ill.; Hartford, Conn.; and Portland, Oreg.-Wash.; SMSA's, this procedure was only implemented outside the central cities for these SMSA's. Based on a cost-benefit analysis, this procedure was updated as part of the 1979 AHS only for the Denver, Colo. and Las Vegas, Nev., SMSA's. This procedure added 298 housing units to the coverage of the housing inventory of this SMSA.

Coverage improvement for deficiencies 3-6—The remaining missed housing units were sampled by one of two procedures. The first procedure was designed to represent units from the following types of missed structures (structures that had no chance of selection for the AHS):

1. Structures missed in the 1970 census.
2. Structures that were completely nonresidential in the 1970 census but now contain residential housing units.
3. Mobile homes and trailers that had been placed outside parks since the 1970 census and have a utility hookup, or were on the site during the present survey but not occupied on April 1, 1970, or had no utility hookup but were occupied by persons with no usual residence elsewhere.
4. Housing units that had been moved onto their present site since the 1970 census.

Initially, a subsample of regular AHS units was selected at a rate of 1 in 24 for the Chicago, Ill.; Hartford, Conn.; Miami, Fla.; Milwaukee, Wis.; and Portland, Oreg.-Wash.; SMSA's, and at a rate of 1 in 22.2152 for the 10 remaining SMSA's. Then, succeeding structures in a defined path of travel to the right of the structure containing the sample housing units were listed until eight structures (excluding the sample unit structure) were found that had been eligible to be selected for the AHS. Finally, the intervening structures that did not have a chance of selection in the AHS were identified and housing units within

these structures were interviewed. In cases where the interviewer workload would have been too great, a representative subsample of units within these structures was selected. Although the Baltimore, Md.; Buffalo, N.Y.; Cleveland, Ohio; Houston, Tex.; Omaha, Nebr.-Iowa; and Raleigh, N.C.; SMSA's, were interviewed for the first time in 1976 and had these sampling procedures implemented at that time, some 1976 coverage improvement assignments were not sent out to be interviewed due to time limitations. The sampling was completed as part of the 1979 AHS and this procedure added an estimated 3,619 housing units to the coverage of the housing inventory of this SMSA.

The second procedure was designed to represent missed housing units from structures represented in the AHS. These missed housing units were:

1. Housing units missed in the 1970 census.
2. Nonresidential space converted to residential use since the 1970 census in structures that contained some residential housing units in 1970.

First, a subsample of AHS housing units in multiunit structures of less than 10 units was selected from the permit-issuing universe. Second, for the multiunit structures selected above, all housing units were listed and matched to the 1970 census. Any missed housing units were then assigned for interview. This procedure added an estimated 371 housing units to the coverage of the housing inventory for this SMSA.

1970 Census of Population and Housing—The estimates pertaining to the 1970 housing inventory (i.e., the housing inventory that existed at the time of the 1970 census) are based on either 20-, 15-, or 5-percent sample data collected in April 1970 for the Decennial Census of Population and Housing. A detailed description of the sample design employed for the 1970 census can be obtained in the 1970 Census of Housing report, Volume I, *Housing Characteristics for States, Cities, and Counties,* Part 1.

ESTIMATION

The 1979 AHS sample produced two types of estimates for each SMSA: Estimates pertaining to characteristics of the housing inventory at the time of the interview (i.e., the 1979 housing inventory) and estimates pertaining to characteristics of housing units removed from the housing inventory since 1976 (i.e., 1976-1979 lost units). Each type of estimate employed separate, although similar, estimation procedures.

1979 housing inventory—The AHS estimates of characteristics of the 1979 housing inventory were produced using a 2-stage ratio estimation procedure for the Honolulu, Hawaii; Omaha, Nebr.-Iowa; Portland, Oreg.-Wash.; and Raleigh, N.C.; SMSA's, and a 3-stage ratio estimation procedure for the remaining 11 SMSA's. Prior to the implementation of the ratio estimation procedure, the basic weight (i.e., the inverse of the probability of selection) for each interviewed sample housing unit was adjusted to account for the noninterviews previously mentioned. This noninterview adjustment was done separately for occupied and vacant housing units. The noninterview adjustment factor was equal to the following ratio:

$$\frac{\text{Weighted count of interviewed housing units} + \text{Weighted count of noninterviewed housing units}}{\text{Weighted count of interviewed housing units}}$$

Within each sector of each SMSA, a noninterview factor was computed separately for 50 noninterview cells for sample housing units from the permit-issuing universe (where the cells consisted of one or more of the different strata used in the stratification of the universe as previously described). In addition, within each sector, separate noninterview factors were computed for one noninterview cell for conventional new construction sample housing units from both the permit-issuing universe and the coverage improvement universe, one noninterview cell for mobile homes and trailers from both the nonpermit universe and the coverage improvement universe, and one noninterview cell for other sample housing units from both the nonpermit universe and the coverage improvement universe (if units were not included in any of the previous cells).

The following first-stage ratio estimation procedure was employed for all sample housing units from the permit-issuing universe. This factor was computed separately for all sample housing units within each permit-issuing universe noninterview cell mentioned previously. The ratio estimation factor for each cell was equal to the following:

$$\frac{\text{1970 census count of housing units from the permit-issuing universe in the corresponding cell}}{\text{AHS sample estimate of 1970 housing units from the permit-issuing universe in the corresponding cell}}$$

For each SMSA, the numerators of the ratios were obtained from the 1970 Census of Population and Housing 20-percent file of housing units enumerated in areas under the jurisdiction of permit-issuing offices. The denominators of the ratios were obtained from weighted estimates of all the AHS sample housing units within the corresponding ratio estimation categories using the existing weight (i.e., the basic weight times the noninterview factor). The computed ratio estimation factor was then applied to the existing weight for each sample housing unit within the corresponding ratio estimation category.

This ratio estimation procedure was introduced to correct the probabilities of selection for samples in each of the strata used in the sample selection of the permit-issuing universe. Prior to the AHS sample selection within each SMSA, housing units already selected for other Census Bureau surveys were deleted from the permit-issuing universe. The same probability of selection was then applied to the remaining units to select the AHS sample. Since the number of housing units deleted from the AHS universe frame was not necessarily proportional among all strata, some variation in the actual probability of selection between strata were introduced during the AHS sample selection process.

For the Houston, Tex., SMSA, a second ratio estimation procedure was employed for new construction housing units outside the Houston central city. Due to rapid growth in the

nonpermit-issuing universe the sampling methods did not adequately represent the new construction outside the Houston central city. Because of this deficiency, separate factors were computed for the following cells:

1. Conventional housing units (non-mobile home or trailer) outside the central city, which were built between the 1970 census and the 1976 survey.
2. Mobile homes and trailers outside the central city with a model year between the 1970 census and 1976 survey.
3. Conventional housing units outside the central city built between the 1976 and 1979 surveys.
4. Mobile homes and trailers outside the central city with a model year between the 1976 and 1979 surveys.

In a specific cell, the ratio estimation factor was equal to the following:

$$\frac{\text{Weighted count of housing units in the cell} + \text{Estimate of the undercoverage in the cell}}{\text{Weighted count of housing units in the cell}}$$

The computed second-stage ratio estimation factor was then applied to the existing weight for each sample housing unit in the corresponding cell. For the Baltimore, Md.; Buffalo, N.Y.; Chicago, Ill.; Cleveland, Ohio; Denver, Colo.; Hartford, Conn.; Las Vegas, Nev.; Miami, Fla.; Milwaukee, Wis.; and Seattle-Everett, Wash.; SMSA's, a second-stage ratio estimation procedure was employed to adjust the central city/balance distribution of the weighted sample estimate of new construction housing units built since the last survey in permit-issuing areas to an independently derived estimate of this distribution.

This ratio estimation factor was calculated separately for the central city and balance of each SMSA and was applied to all new construction housing units from permit-issuing areas within the corresponding sector (central city or balance of the SMSA). This ratio estimation factor equaled the following:

$$\frac{\text{(Independent estimate of the proportion of new construction housing units from permit-issuing areas built since the last survey in the corresponding sector of the SMSA)}}{\text{(Sample estimate of the proportion of new construction housing units from permit-issuing areas built since the last survey in the corresponding sector of the SMSA)}}$$

The independent estimates of new construction were based upon the number of authorized building permits which were determined from the Survey of Construction (SOC). The sample estimates were obtained from the weighted estimate of the AHS-SMSA sample housing units after the first-stage ratio estimation procedure. The computed second-stage ratio estimation factor was then applied to the existing weight for all sample housing units classified within the corresponding ratio estimation cell.

This second-stage ratio estimation procedure was not implemented in the Honolulu, Hawaii; Houston, Tex.; Omaha, Nebr.-Iowa; Portland, Oreg.-Wash.; and Raleigh, N.C.; SMSA's. In the Houston, Tex.; Omaha, Nebr.-Iowa; Portland, Oreg.-Wash.; and Raleigh, N.C.; SMSA's, the central city permit offices, sources of SOC information on permits, had expanded their coverage of permits to include areas greater than those covered by the 1970 census central city definitions. Since the AHS-SMSA survey uses the 1970 definitions, use of this ratio estimation procedure would not correctly adjust the central city/balance distribution of new construction housing units. In the Honolulu, Hawaii, SMSA, this procedure could not be used because the permit office covers the entire SMSA and does not differentiate between the central city and the balance.

The final ratio estimation procedure was employed as a second-stage ratio estimation procedure for the Honolulu, Hawaii; Omaha, Neb.-Iowa; Portland, Oreg.-Wash.; and Raleigh, N.C.; SMSA's, and as a third-stage ratio estimation procedure for the remaining 11 SMSA's. This procedure involved the ratio estimation of the AHS-SMSA weighted sample estimate of the October 1979 housing inventory of each sector (central city and balance) for each SMSA to an independent estimate of total housing units for the corresponding sectors. This ratio estimation factor equaled the following:

$$\frac{\text{(Independent estimate of the October 1979 housing inventory for the corresponding sector of the SMSA)}}{\text{(AHS-SMSA sample estimate of the housing inventory for the corresponding sector of the SMSA)}}$$

The numerator of this ratio was derived using 1970 and 1980 census counts. The denominator of this ratio was obtained from the weighted estimate of the AHS-SMSA sample housing units using the existing weight after the first-stage ratio estimation procedure for the Honolulu, Hawaii; Omaha, Nebr.-Iowa; Portland, Oreg.-Wash.; and Raleigh, N.C.; SMSA's, and the existing weight after the second-stage ratio estimation procedure for the 11 remaining SMSA's.

The computed ratio estimation factors for the central city and balance of the SMSA's were then applied to the existing weight for all corresponding sample units and the resulting product was used as the final weight for tabulation purposes.

The effect of the total housing unit ratio estimation procedure, as well as the overall estimation procedures, was to reduce the sampling error for most statistics below what would have been obtained by simply weighting the results of the sample by the inverse of the probability of selection. Since the housing population of the sample differed somewhat, by chance, from the SMSA as a whole, it can be expected that the sample estimates will be improved when the sample housing population, or different portions of it, are brought into agreement with known good estimates of the SMSA housing population.

1976-1979 lost housing units—The 1976-1979 lost housing unit (housing unit removed from the inventory) estimates employed the one-stage ratio estimation procedure used to produce the AHS-SMSA estimates of the 1976 housing inventory, as was described in the 1976 Current Housing Report, Series H-170, *Housing Characteristics for Selected Metropolitan Areas.* Since the 1976-1979 lost housing units existed, by definition, in the 1976 housing inventory, there was a 1976 housing inventory weight associated with each 1976-1979 lost unit. This weight was used to tabulate the estimates of the characteristics of the 1976-1979 lost housing units.

1976 estimation procedure—This report presents data on the housing characteristics of the 1976 housing inventory from the 1976 Annual Housing Survey SMSA sample. The AHS-SMSA estimation procedure employed a one-stage ratio estimation process. A detailed description of this ratio estimation procedure can be found in the AHS Series H-170 reports for 1976.

Ratio estimation procedure of the 1970 Census of Population and Housing—This report presents data on the housing characteristics of the 1970 housing inventory from the 1970 Census of Population and Housing. The statistics based on 1970 census sample data employed a ratio estimation procedure which was applied separately for each of the three census samples. A detailed description of this ratio estimation procedure can be found in the 1970 Census of Housing report, Volume I, *Housing Characteristics for States, Cities, and Counties,* Part 1.

RELIABILITY OF THE ESTIMATES

There are two types of possible errors associated with estimates based on data from sample surveys—sampling and nonsampling errors. The following is a description of the sampling and nonsampling errors associated with the AHS-SMSA sample and of the nonsampling errors associated with the 1970 census estimates. A description of the sampling errors associated with the sample estimates from the 1970 census can be found in the 1970 Census of Housing report, Volume I, *Housing Characteristics for States, Cities, and Counties,* Part 1.

Nonsampling errors—In general, nonsampling errors can be attributed to many sources: Inability to obtain information about all cases, definitional difficulties; differences in the interpretation of questions; inability or unwillingness of respondents to provide correct information; mistakes in recording or coding the data; and other errors of collection, response, processing, coverage; and estimation for missing data. Nonsampling errors are not unique to sample surveys since they can, and do, occur in complete censuses as well.

Obtaining a measurement of the total nonsampling error associated with the estimates from a survey is very difficult, considering the number of possible sources of error. However, an attempt was made to measure some of the nonsampling errors associated with the estimates for the 1970 Census of Population and Housing and the 1976 AHS-SMSA sample.

1970 census—A number of studies were conducted to measure two types of general errors associated with 1970 census estimates—"coverage" and "content" errors. The "coverage" errors determined how completely housing units were counted in the census and the extent to which occupancy status was erroneously reported. The "content" errors measured the accuracy of the data collected for enumerated housing units. These errors were measured by reinterviews, record checks, and other surveys.

The detailed results of these studies, as well as the methodology employed, are presented in the 1970 Census of Population and Housing Evaluation and Research Program Reports, Series PHC(E)-5, *The Coverage of Housing in the 1970 Census,* and PHC(E)-10, *Accuracy of Data for Selected Housing Characteristics as Measured by Reinterviews.*

AHS-SMSA—Results from the 1979 AHS-SMSA sample reinterview program were not available at the time this report was being prepared. However, a study was conducted for the 1976 AHS-SMSA sample. The results are presented in the Census Bureau memorandum, "Reinterview Results for Annual Housing Survey—SMSA Sample: 1976."

Coverage errors—In errors of coverage and estimation for missing data, the AHS new construction sample had deficiencies in the representation of conventional (non-mobile home or trailer) new construction. Due to time constraints, only those building permits issued more than 5 months before the survey ended were eligible to be sampled to represent conventional new construction in permit-issuing areas for this SMSA. However, these permits issued during the last 5 months of the survey do not necessarily represent missed housing units. Due to the relatively short time span involved, it is possible that construction of these housing units was not completed at the time the survey was conducted, in which case, they would not have been eligible for interview. In addition to these deficiencies, new construction in special places that do not require building permits, such as military bases, are also not adequately represented.

The Coverage Improvement Program also had certain deficiencies. It appears that the listing procedure used to correct deficiencies 3-6 (see the coverage improvement section of this appendix) was not very effective in finding nonresidential conversions. Such conversions were primarily in business districts, whereas the listing procedure started from a residential unit.

Deficiencies also exist in ED's where area sampling methods are used. It had been assumed that all housing units located inside these ED's would be represented in the sample. However, it has been estimated that the 1976 AHS sample missed as much as 2 percent of all housing units in these ED's because they were not listed during the canvassing. It should be noted that since these ED's were recanvassed for the 1979 survey, the number of missed housing units may be considerably less for 1979.

The final ratio estimation procedure corrects for these deficiencies as far as the count of total housing is concerned; i.e., it adjusts the estimate of the total housing inventory to the best available estimate. However, biases of subtotals would still remain.

Rounding errors—For errors associated with processing, the rounding of estimates introduces another source of error in the data, the severity of which depends on the statistics being measured. The effect of rounding is significant relative to the sampling error only for small percentages or small medians, when these figures are derived from relatively large bases (e.g., median number of persons per household). This means that confidence intervals formed from the standard errors given may be distorted and this should be taken into account when considering the results of the survey.

Sampling errors for the AHS-SMSA sample—The particular sample used for this survey is one of a large number of possible samples of the same size that could have been selected using the same sample design. Even if the same questionnaires, instructions, and interviewers were used, estimates from each of the different samples would differ from each other. The sampling error of a survey estimate provides a measure of the variation among the estimates from all possible samples and thus, is a measure of the precision with which an estimate from a sample approximates the average result of all possible samples.

One common measure of the sampling error is the standard error. As calculated for this report, the standard error reflects the variation in the estimates due to sampling and nonsampling errors, but it does not measure, as such, any systematic biases in the data. Therefore, the accuracy of the estimates depends on both the sampling and nonsampling errors measured by the standard error, biases, and any additional nonsampling errors not measured by the standard error. The sample estimate and its estimated standard error enable one to construct interval estimates in which the interval includes the average result of all possible samples with a known probability. For example, if all possible samples were selected, each of these surveyed under essentially the same general conditions, and an estimate and its estimated standard error were calculated from each sample, then:

1. Approximately 68 percent of the intervals from one standard error below the estimate to one standard error above the estimate would include the average result of all possible samples.
2. Approximately 90 percent of the intervals from 1.6 standard errors below the estimate to 1.6 standard errors above the estimate would include the average result of all possible samples.
3. Approximately 95 percent of the intervals from two standard errors below the estimate to two standard errors above the estimate would include the average result of all possible samples.

The average result of all possible samples either is or is not contained in any particular computed interval. However, for a particular sample, one can say with specified confidence that the average result of all possible samples is included in the constructed interval.

The figures presented in the tables that follow (page App-50) are approximations to the standard errors of various estimates shown in this report for this SMSA. In order to derive standard errors that would be applicable to a wide variety of items and also could be prepared at a moderate cost, a number of approximations were required. As a result, the tables of standard errors provide an indication of the order of magnitude of the standard errors rather than precise standard errors for any specific item. Standard errors applicable to estimates of characteristics of the 1976 housing inventory can be found in the AHS Series H-170 reports for 1976.

Table I (page App-50) presents the standard errors applicable to estimates of characteristics of the 1979 housing inventory as well as estimates of characteristics of the 1976-1979 lost housing units (housing units removed from the inventory). Linear interpolation should be used to determine the standard errors for estimates not specifically shown in this table. The standard errors on the AHS estimates of the population in housing units shown in tables A-1, B-1, and C-1 of part A of this report are 8,470 for the total SMSA, 4,330 for the central city of the SMSA, and 7,190 for the balance of the SMSA.

The reliability of an estimated percentage, computed by using the sample data for both numerator and denominator, depends upon both the size of the percentage and the size of the total upon which the percentage is based. Estimated percentages are relatively more reliable than the corresponding estimates of the numerators of the percentages, particularly if the percentages are 50 percent or more.

Table II (page App-50) presents the standard errors of estimated percentages for the 1979 housing inventory as well as estimated percentages of the 1976-1979 lost housing units (housing units removed from the inventory). Two-way interpolation should be used to determine standard errors for estimated percentages not specifically shown in table II.

Included in tables I and II are estimates of standard errors for estimates of zero and zero percent. These estimates of standard errors are considered as overestimates of the true standard errors and should be used primarily for construction of confidence intervals for characteristics when an estimate of zero is obtained.

For ratios, 100 (x/y), where x is not a subclass of y, table II underestimates the standard error of the ratio when there is little or no correlation between x and y. For this type of ratio, a better approximation of the standard error may be obtained by letting the standard error of the ratio be approximately equal to:

$$(100)\left(\frac{x}{y}\right)\sqrt{\left(\frac{\sigma_x}{x}\right)^2 + \left(\frac{\sigma_y}{y}\right)^2}$$

where: x = the numerator of the ratio
y = the denominator of the ratio
σ_x = the standard error of the numerator
σ_y = the standard error of the denominator

Illustration of the use of the standard error tables—Table A-1 of part A of this report shows that in 1979 there were 131,500 owner-occupied housing units in this SMSA. Interpolation using table I of this appendix shows that the standard error of an estimate of this size is approximately 1,550. The following interpolation procedure was used.

The information presented in the following table was extracted from table I. The entry for "x" is the one sought.

Size of estimate	Standard error
125,300	1,580
131,500	x
150,000	1,460

The entry for "x" is determined as follows by vertically interpolating between 1,580 and 1,460.

$$131{,}500-125{,}300 = 6{,}200$$
$$150{,}000-125{,}300 = 24{,}700$$
$$1{,}580 + \frac{6{,}200}{24{,}700}\,(1{,}460-1{,}580) = 1{,}550$$

Consequently, the 68-percent confidence interval, as shown by these data, is from 129,950 to 133,050 housing units. Therefore, a conclusion that the average estimate, derived from all possible samples of 1979 owner-occupied housing units lies within a range computed in this way, would be correct for roughly 68 percent of all possible samples. Similarly, we could conclude that the average estimate derived from all possible samples, lies within the interval from 129,020 to 133,980 housing units with 90 percent confidence; and that the average estimate lies within the interval from 128,400 to 134,600 housing units with 95 percent confidence.

Table A-1 of part A also shows that of the 131,500 owner-occupied housing units, 33,300, or 25.3 percent, had two bedrooms. Interpolation using table II of this appendix (i.e., interpolation on both the base and percent) shows that the standard error of the 25.3 percent is approximately 0.8 percentage points. The following interpolation procedure was used.

The information presented in the following table was extracted from table II. The entry for "p" is the one sought.

Base of percentage	Estimated percentage		
	25 or 75	25.3	50
100,000	0.9	a	1.1
131,500		p	
150,000	0.8	b	0.9

1. The entry for cell "a" is determined by horizontal interpolation between 0.9 and 1.1.

$$25.3-2.5 = 0.3$$
$$50.0-25.0 = 25.0$$
$$0.9 + \frac{0.3}{25.0}\,(1.1-0.9) = 0.9$$

2. The entry for cell "b" is determined by horizontal interpolation between 0.8 and 0.9.

$$25.3-25.0 = 0.3$$
$$50.0-25.0 = 25.0$$
$$0.8 + \frac{0.3}{25.0}\,(0.9-0.8) = 0.8$$

3. The entry for "p" is then determined by vertical interpolation between 0.9 and 0.8.

$$131{,}500-100{,}000 = 31{,}500$$
$$150{,}000-100{,}000 = 50{,}000$$
$$0.9 + \frac{31{,}500}{50{,}000}\,(0.8-0.9) = 0.8$$

Consequently, the 68-percent confidence interval, as shown by these data, is from 24.5 to 26.1 percent; the 90-percent confidence interval is from 24.0 to 26.6 percent; and the 95-percent confidence interval is from 23.7 to 26.9 percent.

Differences—The standard errors shown are not directly applicable to differences between two sample estimates. The standard error of a difference between estimates is approximately equal to the square root of the sum of the squares of the standard error of each estimate considered separately. This formula is quite accurate for the difference between estimates of the same characteristics in two different SMSA's or the difference between separate and uncorrelated characteristics in the same SMSA. If there is a high positive correlation between the two characteristics, the formula will overestimate the true standard error; but if there is a high negative correlation, the formula will underestimate the true standard error. Due to the overlap of the 1976 and 1979 AHS-SMSA samples a positive correlation should be expected when making comparisons between 1976 and 1979 characteristics.

Illustration of the computation of the standard error of a difference—Table A-1 of part A of this report shows that in 1979 there were 69,600 owner-occupied housing units with three bedrooms in this SMSA. Thus, the apparent difference, as shown by these data, between owner-occupied housing units with two bedrooms and owner-occupied housing units with three bedrooms is 36,300. Table I shows the standard error of 69,600 is approximately 1,490, and the standard error of 33,300 is approximately 1,140. Therefore, the standard error of the estimated difference of 36,300 is about 1,880.

$$1{,}880 = \sqrt{(1{,}490)^2 + (1{,}140)^2}$$

Consequently, the 68-percent confidence interval for the 36,300 difference is from 34,420 to 38,180 housing units. Therefore, a conclusion that the average estimate derived from all possible samples, of this difference, lies within a range computed in this way, would be correct for roughly 68 percent of all possible samples. Similarly, the 90-percent confidence interval is from 33,290 to 39,310 housing units, and the 95-percent confidence interval is from 32,540 to 40,060 housing units. Thus, we can conclude with 95 percent confidence that the number of 1979 owner-occupied housing units with three bedrooms is greater than the number of owner-occupied housing units with two bedrooms, since the 95-percent confidence interval does not include zero or negative values.

Medians—For medians presented in certain tables, the sampling error depends on the size of the base and on the distribution upon which the median is based. An approximate method for measuring the reliability of the estimated median is to deter-

mine an interval about the estimated median so that there is a stated degree of confidence that the average median from all possible samples lies within the interval. The following procedure may be used to estimate confidence limits of a median based on sample data:

1. From table II, determine the standard error of a 50-percent characteristic on the base of the median.
2. Add to and subtract from 50 percent the standard error determined in step 1.
3. Using the distribution of the characteristics, determine the confidence interval corresponding to the two points established in step 2. To find the lower endpoint of the confidence interval, it is necessary to know into which interval of the distribution the lower percentage limit falls. Similarly, to find the upper endpoint of the confidence interval, it is necessary to know into which interval of the distribution the upper percentage limit falls. These two distribution intervals could be different.

For about 68 out of 100 possible samples, the average median from all possible samples would lie between these two values.

A two-standard-error confidence interval may be determined by finding the values corresponding to 50 percent plus and minus twice the standard error determined in step 1. For about 95 out of 100 possible samples, the average median from all possible samples would lie between these two values.

Illustration of the computation of the 95-percent confidence interval of a median—Table A-1 of part A of this report shows the median number of persons for owner-occupied housing units is 2.8. The base of the distribution from which this median was determined is 131,500 housing units.

1. Interpolation using table II shows that the standard error of 50 percent on a base of 131,500 is approximately 1.0 percentage points.
2. To obtain a 95-percent confidence interval on the estimated median, initially add to and subtract from 50 percent twice the standard error determined in step 1. This yields percentage limits of 48.0 and 52.0.
3 From the distribution for "persons" in table A-1 of part A, the interval for owner-occupied housing units with 3 persons (for purposes of calculating the median, the category of 3 persons is considered to be from 2.5 to 3.5 persons) contains the 48.0 percent derived in step 2. About 57,500 housing units or 43.7 percent fall below this interval, and 23,900 housing units or 18.2 percent fall within this interval. By linear interpolation, the lower limit of the 95-percent confidence interval is found to be about:

$$2.5 + (3.5-2.5)\,\frac{(48.0-43.7)}{18.2} = 2.7$$

Similarly, the interval for owner-occupied housing units with 3 persons contains the 52.0 percent derived in step 2. About 57,500 housing units or 43.7 percent fall below this interval, and 23,900 housing units or 18.2 percent fall within this interval. The upper limit of the 95-percent confidence interval is found to be about:

$$2.5 + (3.5-2.5)\,\frac{(52.0-43.7)}{18.2} = 3.0$$

Thus, the 95-percent confidence interval ranges from 2.7 to 3.0 persons.

TABLE I. Standard Errors for Estimated Number of Housing Units in the 1979 Housing Inventory and for Estimated Number of 1976-1979 Lost Units for the Omaha, Nebr.-Iowa, SMSA, for the Central City of the SMSA and for the Balance (Not in Central City) of the SMSA

(68 chances out of 100)

Size of estimate	Standard error[1]		
	SMSA	In central city	Not in central city
0	50	50	50
100	70	70	70
200	100	100	100
500	150	150	150
700	180	180	180
1,000	220	220	220
2,500	340	340	340
5,000	480	480	470
10,000	680	660	650
25,000	1,030	980	920
50,000	1,350	1,200	1,020
75,000	1,530	1,200	740
88,400	1,580	1,120	—
100,000	1,600	980	—
125,300	1,580	—	—
150,000	1,460	—	—
200,000	780	—	—
213,700	—	—	—

[1] For estimates pertaining to new construction, the standard errors shown in the table should be multiplied by a factor of 1.1 for the total SMSA, 1.3 for the central city, and 1.1 for the balance (not in central city) estimates. Standard errors of estimates pertaining to total housing units for the central city, balance, and total SMSA are assumed to be equal to zero since these estimates were derived from census data which are not subject to sampling error. However, these estimates are subject to the nonsampling errors associated with the 1970 and 1980 censuses and with the interpolation procedures used to derive these estimates.

TABLE II. Standard Errors for Estimated Percentages of Housing Units in the 1979 Housing Inventory and for Estimated Percentages of 1976-1979 Lost Housing Units for the Omaha, Nebr.-Iowa, SMSA, for the Central City and for the Balance (Not in Central City) of the SMSA

(68 chances out of 100)

Base of percentage	Estimated percentage[1]					
	0 or 100	1 or 99	5 or 95	10 or 90	25 or 75	50
200	19.4	19.4	19.4	19.4	21.2	24.5
500	8.8	8.8	8.8	9.3	13.4	15.5
700	6.4	6.4	6.4	7.9	11.3	13.1
1,000	4.6	4.6	4.8	6.6	9.5	11.0
2,500	1.9	1.9	3.0	4.2	6.0	6.9
5,000	1.0	1.0	2.1	2.9	4.2	4.9
10,000	0.5	0.7	1.5	2.1	3.0	3.5
25,000	0.2	0.4	1.0	1.3	1.9	2.2
50,000	0.1	0.3	0.7	0.9	1.3	1.5
75,000	0.1	0.3	0.6	0.8	1.1	1.3
100,000	0.0	0.2	0.5	0.7	0.9	1.1
150,000	0.0	0.2	0.4	0.5	0.8	0.9
200,000	0.0	0.2	0.3	0.5	0.7	0.8
250,000	0.0	0.1	0.3	0.4	0.6	0.7

[1] Standard errors are presented to the nearest one-tenth of one percentage point except when the standard error is less than fifteen-hundredths of one percentage point; in those cases, the standard error is shown to the nearest one-hundredth of one percentage point. For estimates pertaining to new construction, the standard errors shown in the table should be multiplied by a factor of 1.1 for the total SMSA, 1.3 for the central city, and 1.1 for the balance (not in central city).

Table Finding Guide, Part A

Subjects, by Type of Area and Table Number

(This guide lists all subjects covered in this part but does not indicate all cross-classifications; for example, by owner- and renter-occupied units (tenure). In the tables, the prefix letter "A" indicates data for the total SMSA, prefix letter "B" indicates data for inside central cities, and prefix letter "C" indicates data for not inside central cities)

Subject	All housing units (1979, 1976, and 1970)	New construction units (1979)	1976 characteristics of housing units removed from the inventory (1979)	Units occupied by households with–	
				Black household head (1979, 1976, and 1970)	Spanish-origin head (1979, 1976, and 1970)
All housing units	A-1,B-1,C-1	A-3,B-3,C-3	A-4,B-4,C-4	–	–
OCCUPANCY AND VACANCY CHARACTERISTICS					
Occupied housing units	A-1,B-1,C-1	A-3,B-3,C-3	A-4,B-4,C-4	A-6,B-6,C-6	A-8,B-8,C-8
Tenure	A-1,B-1,C-1	A-3,B-3,C-3	A-4,B-4,C-4	–	–
Race	A-1,B-1,C-1	–	–	A-6,B-6,C-6	A-8*,B-8*,C-8*
Year head moved into unit	A-1,B-1,C-1	A-3,B-3,C-3	A-4,B-4,C-4	–	–
Vacant housing units	A-1,B-1,C-1	A-3,B-3,C-3	A-4,B-4,C-4	–	–
Vacancy status					
Homeowner vacancy rate	A-1,B-1,C-1	A-3,B-3,C-3	A-4,B-4,C-4	–	–
Rental vacancy rate					
UTILIZATION CHARACTERISTICS					
Persons	A-1,B-1,C-1	A-3,B-3,C-3	A-4,B-4,C-4	A-6,B-6,C-6	A-8,B-8,C-8
Rooms					
Persons per room					
Bedrooms					
STRUCTURAL AND PLUMBING CHARACTERISTICS					
Complete kitchen facilities	A-1,B-1,C-1	–	A-4,B-4,C-4	A-6,B-6,C-6	A-8*,B-8*,C-8*
Basement	A-1,B-1,C-1	–	–	A-6,B-6,C-6	A-8*,B-8*,C-8*
Year structure built	A-1,B-1,C-1	–	A-4,B-4,C-4	A-6,B-6,C-6	A-8,B-8,C-8
Units in structure	A-1,B-1,C-1	A-3,B-3,C-3	A-4,B-4,C-4	A-6,B-6,C-6	A-8,B-8,C-8
Elevator in structure	A-1,B-1,C-1	A-3,B-3,C-3	–	A-6,B-6,C-6	A-8,B-8,C-8
Storm windows or other protective window covering	A-1*,B-1*,C-1*	A-3,B-3,C-3	–	A-6*,B-6*,C-6*	A-8*,B-8*,C-8*
Storm doors					
Attic or roof insulation					
Plumbing facilities	A-1,B-1,C-1	A-3,B-3,C-3	A-4,B-4,C-4	A-6,B-6,C-6	A-8,B-8,C-8
Complete bathrooms	A-1,B-1,C-1	A-3,B-3,C-3	–	A-6,B-6,C-6	A-8*,B-8*,C-8*
Source of water					
Sewage disposal					
EQUIPMENT AND FUELS					
Telephone available	A-1,B-1,C-1	–	–	A-6,B-6,C-6	A-8*,B-8*,C-8*
Heating equipment	A-1,B-1,C-1	A-3,B-3,C-3	–	A-6,B-6,C-6	A-8*,B-8*,C-8*
Air conditioning					
Cars and trucks available	A-1,B-1,C-1	A-3,B-3,C-3	–	A-6,B-6,C-6	A-8,B-8,C-8
Fuels used for house heating and cooking					
FINANCIAL CHARACTERISTICS					
Income	A-2,B-2,C-2	A-3,B-3,C-3	A-4,B-4,C-4	A-7,B-7,C-7	A-9,B-9,C-9
Value	A-2,B-2,C-2	A-3,B-3,C-3	–	A-7,B-7,C-7	A-9,B-9,C-9
Value-income ratio					
Mortgage insurance	A-2*,B-2*,C-2*	A-3,B-3,C-3	–	A-7*,B-7*,C-7*	A-9*,B-9*,C-9*
Real estate taxes last year					
Selected monthly housing costs					
Selected monthly housing costs as percentage of income					
Acquisition of property					
Alterations and repairs during last 12 months	A-2*,B-2*,C-2*	–	–	A-7*,B-7*,C-7*	A-9*,B-9*,C-9*
Plans for improvements during next 12 months					
Contract rent	A-2,B-2,C-2	A-3,B-3,C-3	A-4,B-4,C-4	A-7,B-7,C-7	A-9,B-9,C-9
Gross rent	A-2*,B-2*,C-2*	–	–	A-7*,B-7*,C-7*	A-9*,B-9*,C-9*
Gross rent in nonsubsidized housing	A-2,B-2,C-2	A-3,B-3,C-3	–	A-7,B-7,C-7	A-9,B-9,C-9
Gross rent as percentage of income	A-2*,B-2*,C-2*	–	–	A-7*,B-7*,C-7*	A-9*,B-9*,C-9*
Gross rent in nonsubsidized housing as percentage of income	A-2*,B-2*,C-2*	A-3,B-3,C-3	–	A-7*,B-7*,C-7*	A-9*,B-9*,C-9*
Monthly mortgage payment					

*1970 and/or 1976 data are not available.

TABLE FINDING GUIDE, PART A—Continued

Subject	All housing units (1979, 1976, and 1970)	New construction units (1979)	1976 characteristics of housing units removed from the inventory (1979)	Units occupied by households with—	
				Black household head (1979, 1976, and 1970)	Spanish-origin head (1979, 1976, and 1970)
HOUSEHOLD CHARACTERISTICS					
Household composition by age of head	A-1,B-1,C-1	A-3,B-3,C-3	A-4,B-4,C-4	A-6,B-6,C-6	A-8,B-8,C-8
Population in housing units	A-1*,B-1*,C-1*	—	—	—	—
Presence of subfamilies	A-1*,B-1*,C-1*	—	—	A-6*,B-6*,C-6*	A-8*,B-8*,C-8*
Persons 65 years old and over	A-1,B-1,C-1	—	—	A-6,B-6,C-6	A-8*,B-8*,C-8*
Own children under 18 years old by age group	A-1,B-1,C-1	A-3,B-3,C-3	—	A-6,B-6,C-6	A-8*,B-8*,C-8*
Presence of other relatives or nonrelatives	A-1*,B-1*,C-1*	—	—	A-6*,B-6*,C-6*	A-8*,B-8*,C-8*
Years of school completed by head	A-1*,B-1*,C-1*	A-3,B-3,C-3	—	A-6*,B-6*,C-6*	A-8*,B-8*,C-8*
Head's principal means of transportation to work					
Distance from home to work	A-1*,B-1*,C-1*	—	—	A-6*,B-6*,C-6*	A-8*,B-8*,C-8*
Travel time from home to work					
SELECTED CHARACTERISTICS OF VACANT UNITS					
Rooms	A-5,B-5,C-5	—	—	—	—
Bedrooms					
Basement					
Year structure built					
Units in structure					
Elevator in structure					
Air conditioning					
Duration of vacancy					
Complete bathrooms					
Heating equipment					
Plumbing facilities					
Complete kitchen facilities					
Sales price asked					
Source of water					
Rent asked					
Public or private housing					
Sewage disposal					
Garage or carport on property					

*1970 and/or 1976 data are not available.

Table Finding Guide, Part B

Subjects, by Type of Area and Table Number

(This guide lists all subjects covered in this part but does not indicate all cross-classifications; for example, by owner- and renter-occupied units (tenure). In the tables, the prefix letter "A" indicates data for the total SMSA, prefix letter "B" indicates data for inside central cities, and prefix letter "C" indicates data for not inside central cities)

Subject	All housing units	Units occupied by households with–	
		Black household head	Spanish-origin head
OCCUPANCY AND UTILIZATION CHARACTERISTICS			
Duration of occupancy Bedroom privacy	A-1,B-1,C-1	A-5,B-5,C-5	A-9,B-9,C-9
SELECTED CHARACTERISTICS OF OCCUPIED UNITS			
Condition of kitchen facilities Garbage collection service Extermination service Basement	A-1,B-1,C-1	A-5,B-5,C-5	A-9,B-9,C-9
Stories between main and apartment entrances Roof Interior walls and ceilings Interior floors Structural deficiencies and wish to move Overall opinion of structure Common stairways Light fixtures in public halls Electric wiring Electric wall outlets	A-2,B-2,C-2	A-6,B-6,C-6	A-10,B-10,C-10
Electric fuses and circuit breakers Plumbing facilities Water supply breakdowns Sewage disposal breakdowns Flush toilet breakdowns Heating equipment breakdowns Insufficient heat	A-3,B-3,C-3	A-7,B-7,C-7	A-11,B-11,C-11
Neighborhood conditions Neighborhood conditions and wish to move Neighborhood services Neighborhood services and wish to move Overall opinion of neighborhood	A-4,B-4,C-4	A-8,B-8,C-8	A-12,B-12,C-12

Table Finding Guide, Part C

Subjects, by Type of Area and Table Number

(This guide lists all subjects covered in this part but does not indicate all cross-classifications; for example, by owner- and renter-occupied units (tenure). In the tables, the prefix letter "A" indicates data for the total SMSA, prefix letter "B" indicates data for inside central cities, and prefix letter "C" indicates data for not inside central cities)

Subject	All occupied housing units			Units occupied by households with—					
				Black household head			Spanish-origin head		
	Income	Value	Gross rent	Income	Value	Gross rent	Income	Value	Gross rent
OCCUPANCY AND UTILIZATION CHARACTERISTICS									
Year head moved into unit	A-1,B-1,C-1	A-2,B-2,C-2	A-3,B-3,C-3	A-4,B-4,C-4	A-5,B-5,C-5	A-6,B-6,C-6	A-7,B-7,C-7	A-8,B-8,C-8	A-9,B-9,C-9
Persons	A-1,B-1,C-1	A-2,B-2,C-2	A-3,B-3,C-3	A-4,B-4,C-4	A-5,B-5,C-5	A-6,B-6,C-6	A-7,B-7,C-7	A-8,B-8,C-8	A-9,B-9,C-9
Rooms	A-1,B-1,C-1	A-2,B-2,C-2	A-3,B-3,C-3	A-4,B-4,C-4	A-5,B-5,C-5	A-6,B-6,C-6	A-7,B-7,C-7	A-8,B-8,C-8	A-9,B-9,C-9
Persons per room	A-1,B-1,C-1	A-2,B-2,C-2	A-3,B-3,C-3	A-4,B-4,C-4	A-5,B-5,C-5	A-6,B-6,C-6	A-7,B-7,C-7	A-8,B-8,C-8	A-9,B-9,C-9
Bedrooms	A-1,B-1,C-1	A-2,B-2,C-2	A-3,B-3,C-3	A-4,B-4,C-4	A-5,B-5,C-5	A-6,B-6,C-6	A-7,B-7,C-7	A-8,B-8,C-8	A-9,B-9,C-9
STRUCTURAL CHARACTERISTICS									
Complete kitchen facilities	A-1,B-1,C-1	A-2,B-2,C-2	A-3,B-3,C-3	A-4,B-4,C-4	A-5,B-5,C-5	A-6,B-6,C-6	A-7,B-7,C-7	A-8,B-8,C-8	A-9,B-9,C-9
Basement	A-1,B-1,C-1	A-2,B-2,C-2	A-3,B-3,C-3	A-4,B-4,C-4	A-5,B-5,C-5	A-6,B-6,C-6	A-7,B-7,C-7	A-8,B-8,C-8	A-9,B-9,C-9
Year structure built	A-1,B-1,C-1	A-2,B-2,C-2	A-3,B-3,C-3	A-4,B-4,C-4	A-5,B-5,C-5	A-6,B-6,C-6	A-7,B-7,C-7	A-8,B-8,C-8	A-9,B-9,C-9
Units in structure	A-1,B-1,C-1	—	A-3,B-3,C-3	A-4,B-4,C-4	—	A-6,B-6,C-6	A-7,B-7,C-7	—	A-9,B-9,C-9
Elevator in structure	A-1,B-1,C-1	—	A-3,B-3,C-3	A-4,B-4,C-4	—	A-6,B-6,C-6	A-7,B-7,C-7	—	A-9,B-9,C-9
PLUMBING CHARACTERISTICS, EQUIPMENT, FUELS, AND SERVICES									
Plumbing facilities by persons per room	A-1,B-1,C-1	A-2,B-2,C-2	A-3,B-3,C-3	A-4,B-4,C-4	A-5,B-5,C-5	A-6,B-6,C-6	A-7,B-7,C-7	A-8,B-8,C-8	A-9,B-9,C-9
Complete bathrooms	A-1,B-1,C-1	A-2,B-2,C-2	A-3,B-3,C-3	A-4,B-4,C-4	A-5,B-5,C-5	A-6,B-6,C-6	A-7,B-7,C-7	A-8,B-8,C-8	A-9,B-9,C-9
Source of water	A-1,B-1,C-1	A-2,B-2,C-2	A-3,B-3,C-3	A-4,B-4,C-4	A-5,B-5,C-5	A-6,B-6,C-6	A-7,B-7,C-7	A-8,B-8,C-8	A-9,B-9,C-9
Sewage disposal	A-1,B-1,C-1	A-2,B-2,C-2	A-3,B-3,C-3	A-4,B-4,C-4	A-5,B-5,C-5	A-6,B-6,C-6	A-7,B-7,C-7	A-8,B-8,C-8	A-9,B-9,C-9
Heating equipment	A-1,B-1,C-1	A-2,B-2,C-2	A-3,B-3,C-3	A-4,B-4,C-4	A-5,B-5,C-5	A-6,B-6,C-6	A-7,B-7,C-7	A-8,B-8,C-8	A-9,B-9,C-9
Air conditioning	A-1,B-1,C-1	A-2,B-2,C-2	A-3,B-3,C-3	A-4,B-4,C-4	A-5,B-5,C-5	A-6,B-6,C-6	A-7,B-7,C-7	A-8,B-8,C-8	A-9,B-9,C-9
Fuels used for house heating and cooking	A-1,B-1,C-1	A-2,B-2,C-2	A-3,B-3,C-3	A-4,B-4,C-4	A-5,B-5,C-5	A-6,B-6,C-6	A-7,B-7,C-7	A-8,B-8,C-8	A-9,B-9,C-9
Cars and trucks available	A-1,B-1,C-1	A-2,B-2,C-2	A-3,B-3,C-3	A-4,B-4,C-4	A-5,B-5,C-5	A-6,B-6,C-6	A-7,B-7,C-7	A-8,B-8,C-8	A-9,B-9,C-9
Breakdowns or failures in:									
Flush toilet	—	A-2,B-2,C-2	A-3,B-3,C-3	—	A-5,B-5,C-5	A-6,B-6,C-6	—	A-8,B-8,C-8	A-9,B-9,C-9
Water supply	—	A-2,B-2,C-2	A-3,B-3,C-3	—	A-5,B-5,C-5	A-6,B-6,C-6	—	A-8,B-8,C-8	A-9,B-9,C-9
Sewage disposal	—	A-2,B-2,C-2	A-3,B-3,C-3	—	A-5,B-5,C-5	A-6,B-6,C-6	—	A-8,B-8,C-8	A-9,B-9,C-9
Heating equipment	—	A-2,B-2,C-2	A-3,B-3,C-3	—	A-5,B-5,C-5	A-6,B-6,C-6	—	A-8,B-8,C-8	A-9,B-9,C-9
Units reporting payments for garbage collection service	—	—	A-3,B-3,C-3	—	—	A-6,B-6,C-6	—	—	A-9,B-9,C-9
FINANCIAL CHARACTERISTICS									
Value	A-1,B-1,C-1	—	—	A-4,B-4,C-4	—	—	A-7,B-7,C-7	—	—
Value-income ratio	A-1,B-1,C-1	—	—	A-4,B-4,C-4	—	—	A-7,B-7,C-7	—	—
Gross rent	A-1,B-1,C-1	—	—	A-4,B-4,C-4	—	—	A-7,B-7,C-7	—	—
Gross rent as percentage of income	A-1,B-1,C-1	—	A-3,B-3,C-3	A-4,B-4,C-4	—	A-6,B-6,C-6	A-7,B-7,C-7	—	A-9,B-9,C-9
Mortgage insurance	—	A-2,B-2,C-2	—	—	A-5,B-5,C-5	—	—	A-8,B-8,C-8	—
Mean real estate taxes last year	A-1,B-1,C-1	A-2,B-2,C-2	—	A-4,B-4,C-4	A-5,B-5,C-5	—	A-7,B-7,C-7	A-8,B-8,C-8	—
Real estate taxes last year	A-1,B-1,C-1	A-2,B-2,C-2	—	A-4,B-4,C-4	A-5,B-5,C-5	—	A-7,B-7,C-7	A-8,B-8,C-8	—
Selected monthly housing costs	A-1,B-1,C-1	A-2,B-2,C-2	—	A-4,B-4,C-4	A-5,B-5,C-5	—	A-7,B-7,C-7	A-8,B-8,C-8	—
Selected monthly housing costs as percentage of income	A-1,B-1,C-1	A-2,B-2,C-2	—	A-4,B-4,C-4	A-5,B-5,C-5	—	A-7,B-7,C-7	A-8,B-8,C-8	—
Acquisition of property	—	A-2,B-2,C-2	—	—	A-5,B-5,C-5	—	—	A-8,B-8,C-8	—
Alterations and repairs during last 12 months	—	A-2,B-2,C-2	—	—	A-5,B-5,C-5	—	—	A-8,B-8,C-8	—
Plans for improvements during next 12 months	—	A-2,B-2,C-2	—	—	A-5,B-5,C-5	—	—	A-8,B-8,C-8	—
Garage or carport on property	—	A-2,B-2,C-2	—	—	A-5,B-5,C-5	—	—	A-8,B-8,C-8	—
Monthly mortgage payment	A-1,B-1,C-1	A-2,B-2,C-2	—	A-4,B-4,C-4	A-5,B-5,C-5	—	A-7,B-7,C-7	A-8,B-8,C-8	—

TABLE FINDING GUIDE, PART C—Continued

Subject	All occupied housing units			Units occupied by households with—					
				Black household head			Spanish-origin head		
	Income	Value	Gross rent	Income	Value	Gross rent	Income	Value	Gross rent
FINANCIAL CHARACTERISTICS—Continued									
Inclusion in rent of: Parking facilities, Garbage collection, Furniture	—	—	A-3,B-3,C-3	—	—	A-6,B-6,C-6	—	—	A-9,B-9,C-9
Public, private, or subsidized housing	A-1,B-1,C-1	—	A-3,B-3,C-3	A-4,B-4,C-4	—	A-6,B-6,C-6	A-7,B-7,C-7	—	A-9,B-9,C-9
HOUSEHOLD CHARACTERISTICS									
Household composition by age of head	A-1,B-1,C-1	A-2,B-2,C-2	A-3,B-3,C-3	A-4,B-4,C-4	A-5,B-5,C-5	A-6,B-6,C-6	A-7,B-7,C-7	A-8,B-8,C-8	A-9,B-9,C-9
Own children under 18 years old by age group									
Years of school completed by head	A-1,B-1,C-1	—	A-3,B-3,C-3	A-4,B-4,C-4	—	A-6,B-6,C-6	A-7,B-7,C-7	—	A-9,B-9,C-9

Table Finding Guide, Part D

Subjects, by Type of Area and Table Number

(This guide lists all subjects covered in this part but does not indicate all cross-classifications; for example, by owner- and renter-occupied units (tenure). In contrast to parts A, B, C, and F, data in part D appear on the same table for the total SMSA, in central cities, and not in central cities)

Subject	All occupied housing units	Units occupied by households with Black household head	Units occupied by households with Spanish-origin head
CHARACTERISTICS OF ALL OCCUPIED AND RECENT MOVER UNITS			
Occupancy, Utilization and Structural Characteristics:			
Occupied housing units	1	10	19
Tenure			
Previous occupancy			
Main reason for move from previous residence			
Persons			
Rooms			
Persons per room			
Bedrooms			
Basement			
Year structure built			
Units in structure			
Parking facilities			
Plumbing Characteristics, Equipment, and Services:			
Plumbing facilities			
Complete bathrooms			
Sewage disposal			
Air conditioning			
Cars and trucks available			
Garbage collection service			
Financial Characteristics:			
Income			
Value			
Home ownership			
Monthly mortgage payment			
Mortgage insurance			
Gross rent			
Public, private, or subsidized housing			
Household Characteristics:			
Household composition by age of head			
Own children under 18 years old by age group			
CROSS-TABULATIONS OF PREVIOUS UNIT BY PRESENT UNIT FOR RECENT MOVERS			
Tenure and location	2	11	20
Units in structure	3	12	21
Age of head and presence of persons 65 years old and over	4	13	22
Bedrooms	5	14	23
Plumbing facilities	6	15	24
Persons per room	7	16	25
Value	8	17	26
Gross rent	9	18	27

*U.S. GOVERNMENT PRINTING OFFICE : 1983 0-380-997/5166

Table Finding Guide, Part F

Cross-Classifications of Subjects, by Type of Area and Table Number

(This guide lists all subjects covered in this part but does not indicate all cross-classifications, for example, by owner- and renter-occupied units (tenure). In the tables, the prefix letter "A" indicates data for the total SMSA, prefix letter "B" indicates data for inside central cities, and prefix letter "C" indicates data for not inside central cities)

Subject	Income			Value			Gross rent		
	All occupied housing units	Units occupied by households with—		All occupied housing units	Units occupied by households with—		All occupied housing units	Units occupied by households with—	
		Black household head	Spanish-origin head		Black household head	Spanish-origin head		Black household head	Spanish-origin head
OCCUPANCY AND UTILIZATION CHARACTERISTICS									
Duration of occupancy Bedroom privacy	A-1,B-1,C-1	A-13,B-13,C-13	A-25,B-25,C-25	A-5,B-5,C-5	A-17,B-17,C-17	A-29,B-29,C-29	A-9,B-9,C-9	A-21,B-21,C-21	A-33,B-33,C-33
SELECTED CHARACTERISTICS OF OCCUPIED UNITS									
Condition of kitchen facilities Garbage collection service Extermination service	A-1,B-1,C-1	A-13,B-13,C-13	A-25,B-25,C-25	A-5,B-5,C-5	A-17,B-17,C-17	A-29,B-29,C-29	A-9,B-9,C-9	A-21,B-21,C-21	A-33,B-33,C-33
Basement	A-2,B-2,C-2	A-14,B-14,C-14	A-26,B-26,C-26	A-6,B-6,C-6	A-18,B-18,C-18	A-30,B-30,C-30	A-10,B-10,C-10	A-22,B-22,C-22	A-34,B-34,C-34
Stories between main and apartment entrances	A-2,B-2,C-2	A-14,B-14,C-14	A-26,B-26,C-26	—	—	—	A-10,B-10,C-10	A-22,B-22,C-22	A-34,B-34,C-34
Roof Interior walls and ceilings Interior floors Selected structural deficiencies and wish to move Overall opinion of structure	A-2,B-2,C-2	A-14,B-14,C-14	A-26,B-26,C-26	A-6,B-6,C-6	A-18,B-18,C-18	A-30,B-30,C-30	A-10,B-10,C-10	A-22,B-22,C-22	A-34,B-34,C-34
Common stairways Light fixtures in public halls	A-2,B-2,C-2	A-14,B-14,C-14	A-26,B-26,C-26	—	—	—	A-10,B-10,C-10	A-22,B-22,C-22	A-34,B-34,C-34
Electric wiring Electric wall outlets	A-2,B-2,C-2	A-14,B-14,C-14	A-26,B-26,C-26	A-6,B-6,C-6	A-18,B-18,C-18	A-30,B-30,C-30	A-10,B-10,C-10	A-22,B-22,C-22	A-34,B-34,C-34
Electric fuses and circuit breakers Breakdowns or failures in: Water supply Sewage disposal Flush toilet Heating equipment Insufficient heat	A-3,B-3,C-3	A-15,B-15,C-15	A-27,B-27,C-27	A-7,B-7,C-7	A-19,B-19,C-19	A-31,B-31,C-31	A-11,B-11,C-11	A-23,B-23,C-23	A-35,B-35,C-35
Neighborhood conditions Neighborhood conditions and wish to move Neighborhood services Neighborhood services and wish to move Overall opinion of neighborhood	A-4,B-4,C-4	A-16,B-16,C-16	A-28,B-28,C-28	A-8,B-8,C-8	A-20,B-20,C-20	A-32,B-32,C-32	A-12,B-12,C-12	A-24,B-24,C-24	A-36,B-36,C-36