108th Congress of the United States
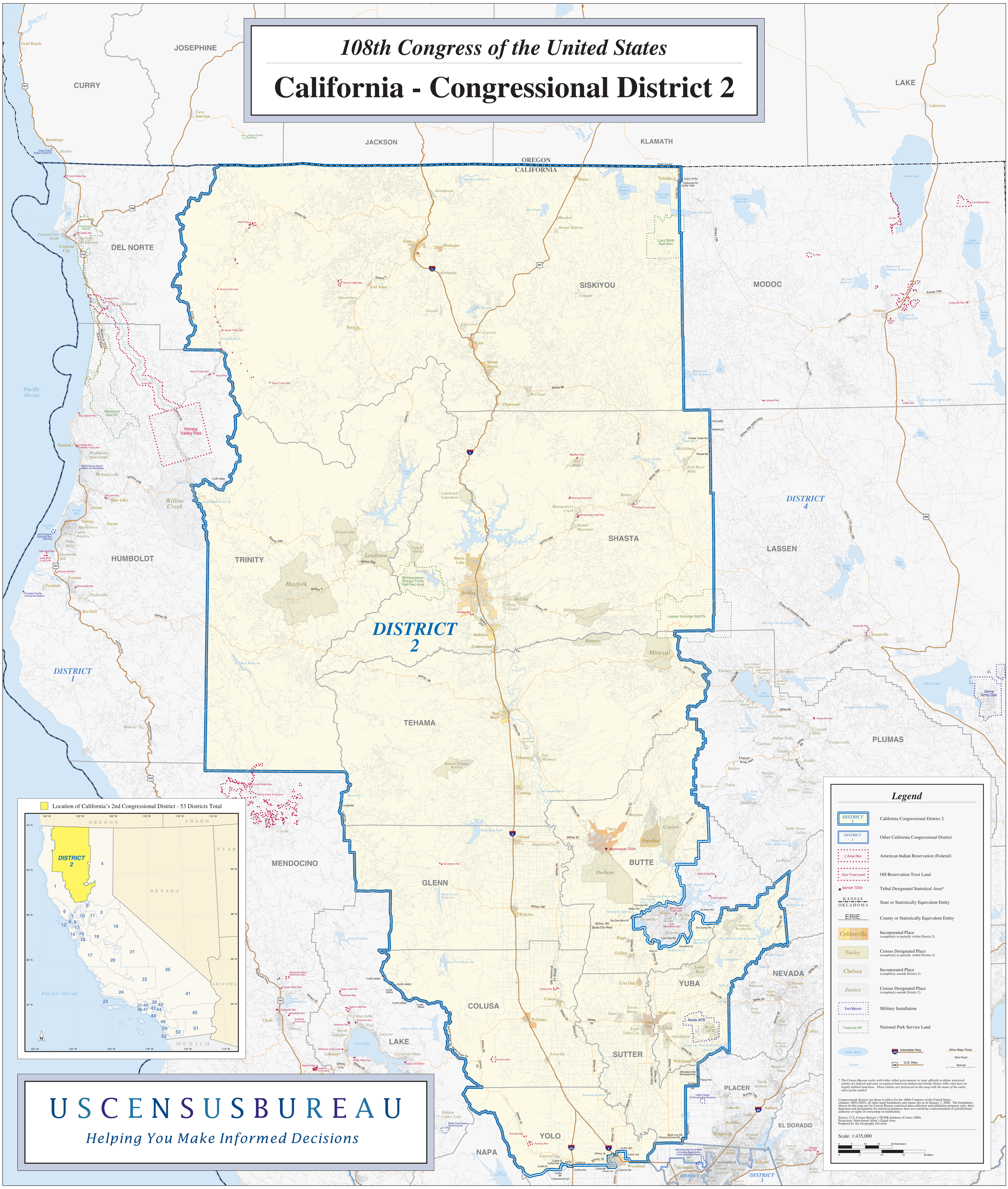
California - Congressional District 2