108th Congress of the United States

Colorado - Congressional District 2

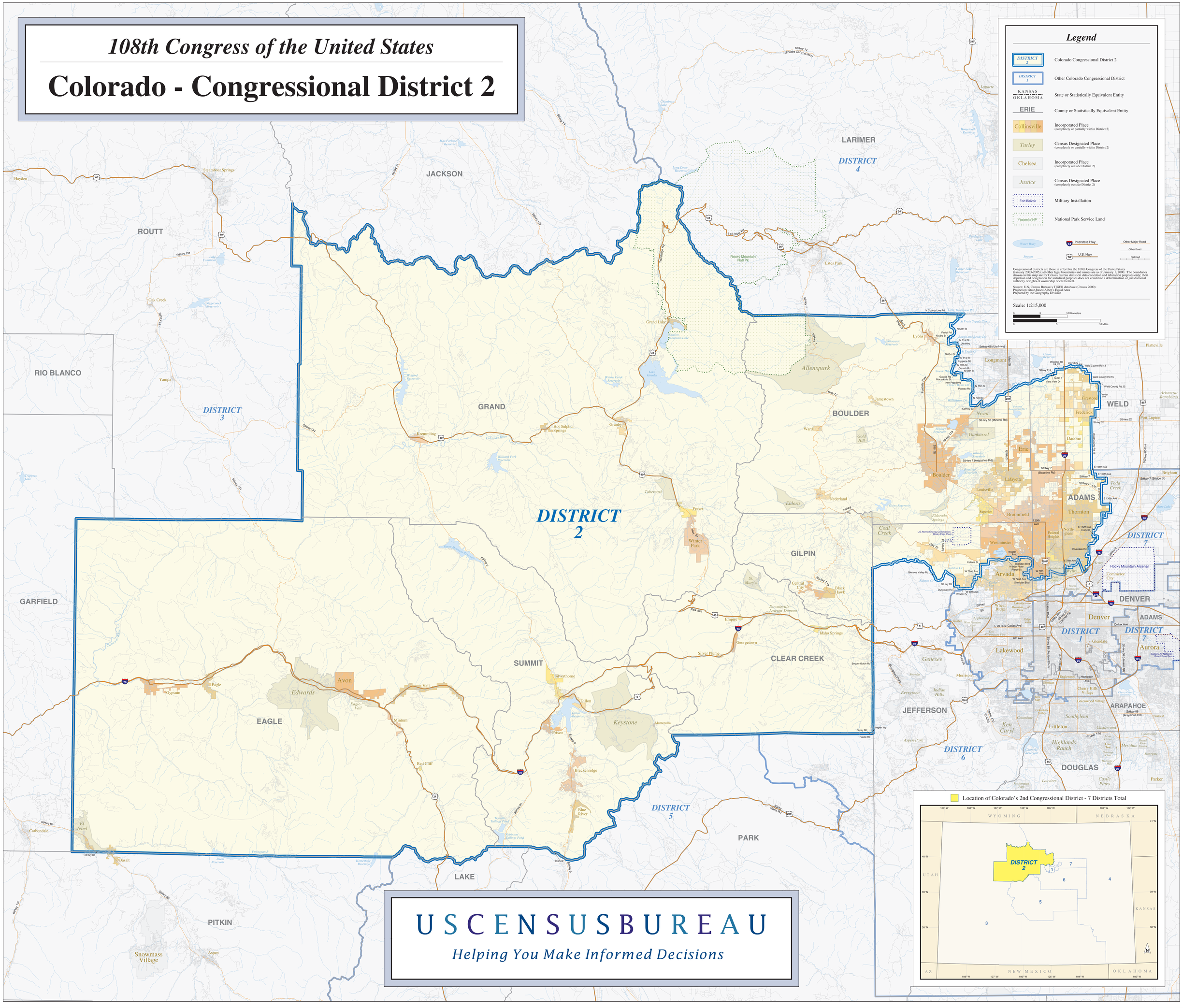

USCENSUSBUREAU

Helping You Make Informed Decisions