*108th Congress of the United States*

# Maine - Congressional District 1

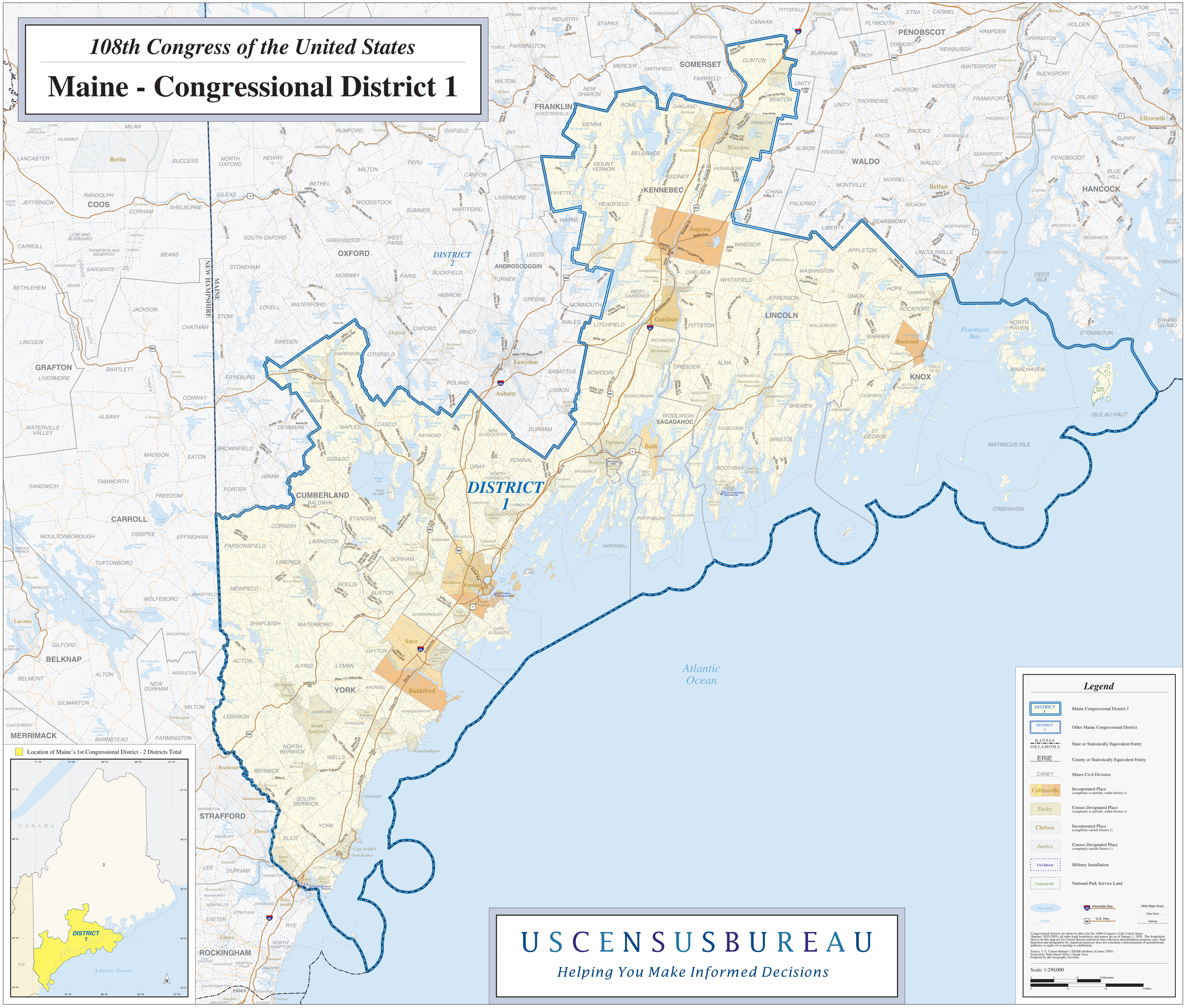


USCENSUSBUREAU

*Helping You Make Informed Decisions*