108th Congress of the United States

North Carolina - Congressional District 6

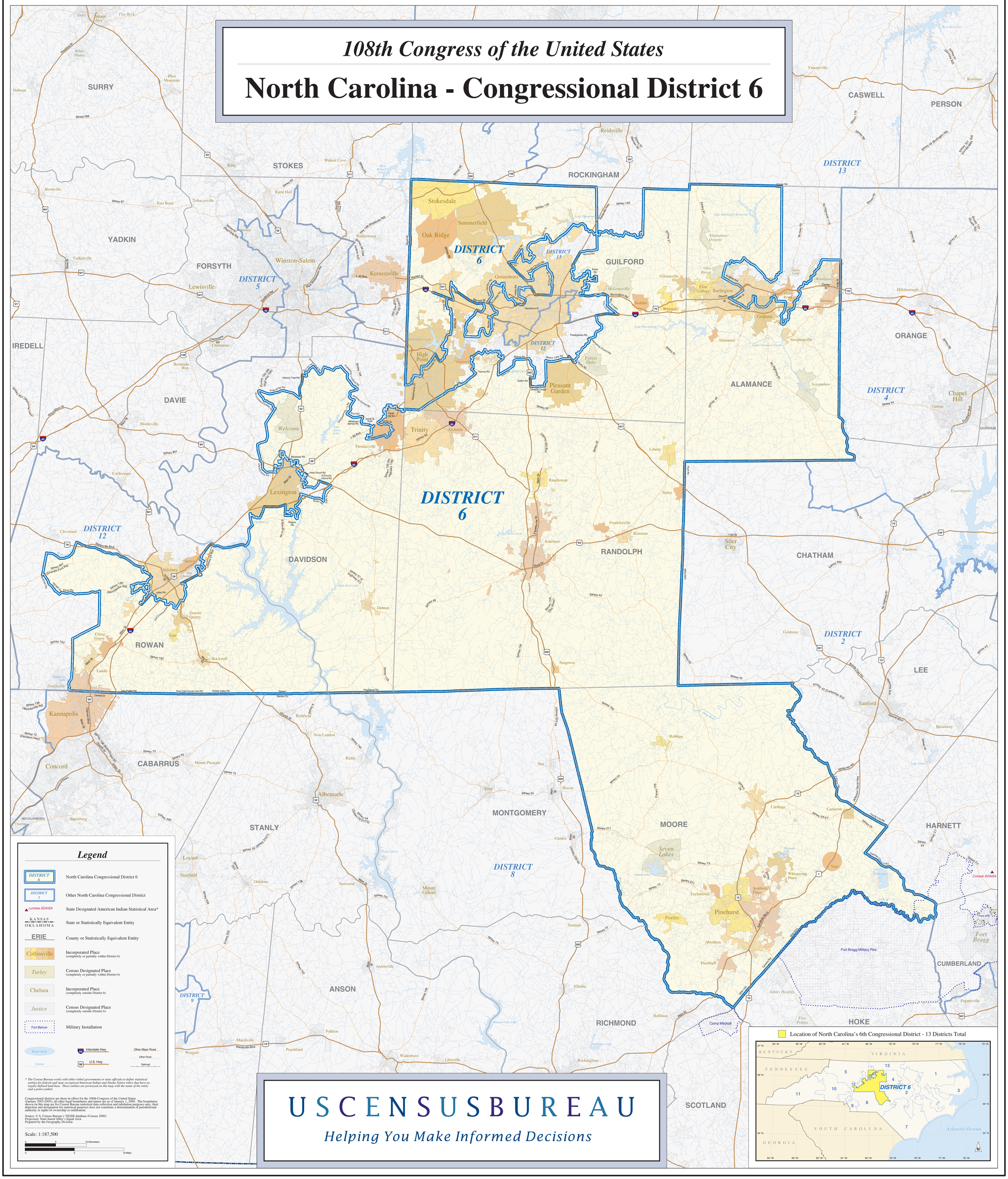

Legend

- DISTRICT 6 — North Carolina Congressional District 6
- DISTRICT 2 — Other North Carolina Congressional District
- Lumbee SDAISA — State Designated American Indian Statistical Area*
- KANSAS / OKLAHOMA — State or Statistically Equivalent Entity
- ERIE — County or Statistically Equivalent Entity
- Collinsville — Incorporated Place (completely or partially within District 6)
- Turley — Census Designated Place (completely or partially within District 6)
- Chelsea — Incorporated Place (completely outside District 6)
- Justice — Census Designated Place (completely outside District 6)
- Fort Belvoir — Military Installation
- Water Body
- Stream
- Interstate Hwy
- U.S. Hwy
- Other Major Road
- Other Road
- Railroad

* *The Census Bureau works with either tribal governments or state officials to define statistical entities for federal and state recognized American Indian and Alaska Native tribes that have no legally defined land base. These entities are portrayed on this map with the name of the entity and a point symbol.*

Congressional districts are those in effect for the 108th Congress of the United States (January 2003-2005); all other legal boundaries and names are as of January 1, 2000. The boundaries shown on this map are for Census Bureau statistical data collection and tabulation purposes only; their depiction and designation for statistical purposes does not constitute a determination of jurisdictional authority or rights of ownership or entitlement.

Source: U.S. Census Bureau's TIGER database (Census 2000)
Projection: State-based Albers's Equal Area
Prepared by the Geography Division

Scale: 1:187,500

0 5 10 Kilometers
0 5 10 Miles

U S C E N S U S B U R E A U

Helping You Make Informed Decisions