108th Congress of the United States

Oregon - Congressional District 3

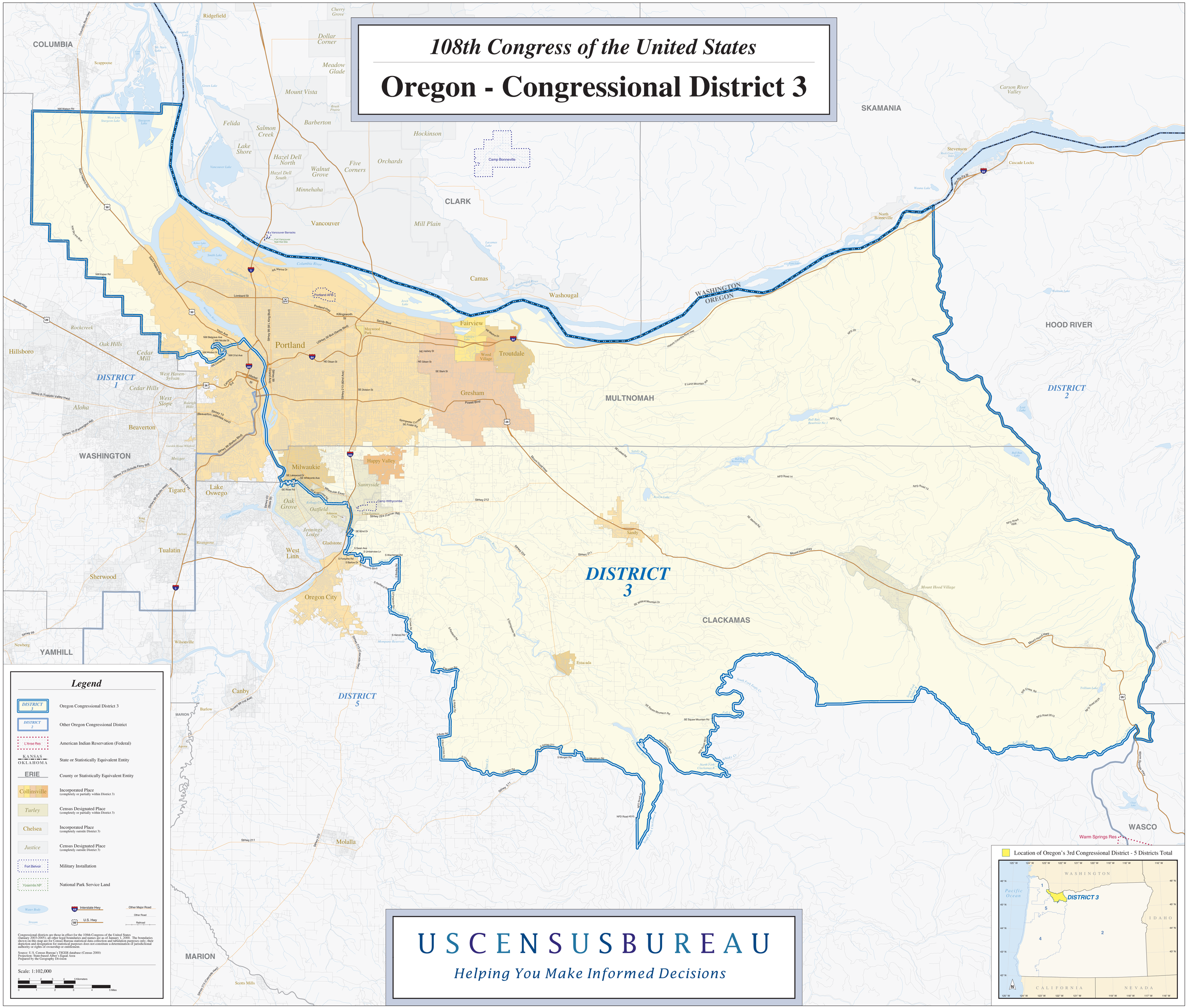

USCENSUSBUREAU

Helping You Make Informed Decisions