*108th Congress of the United States*

# Pennsylvania - Congressional District 10

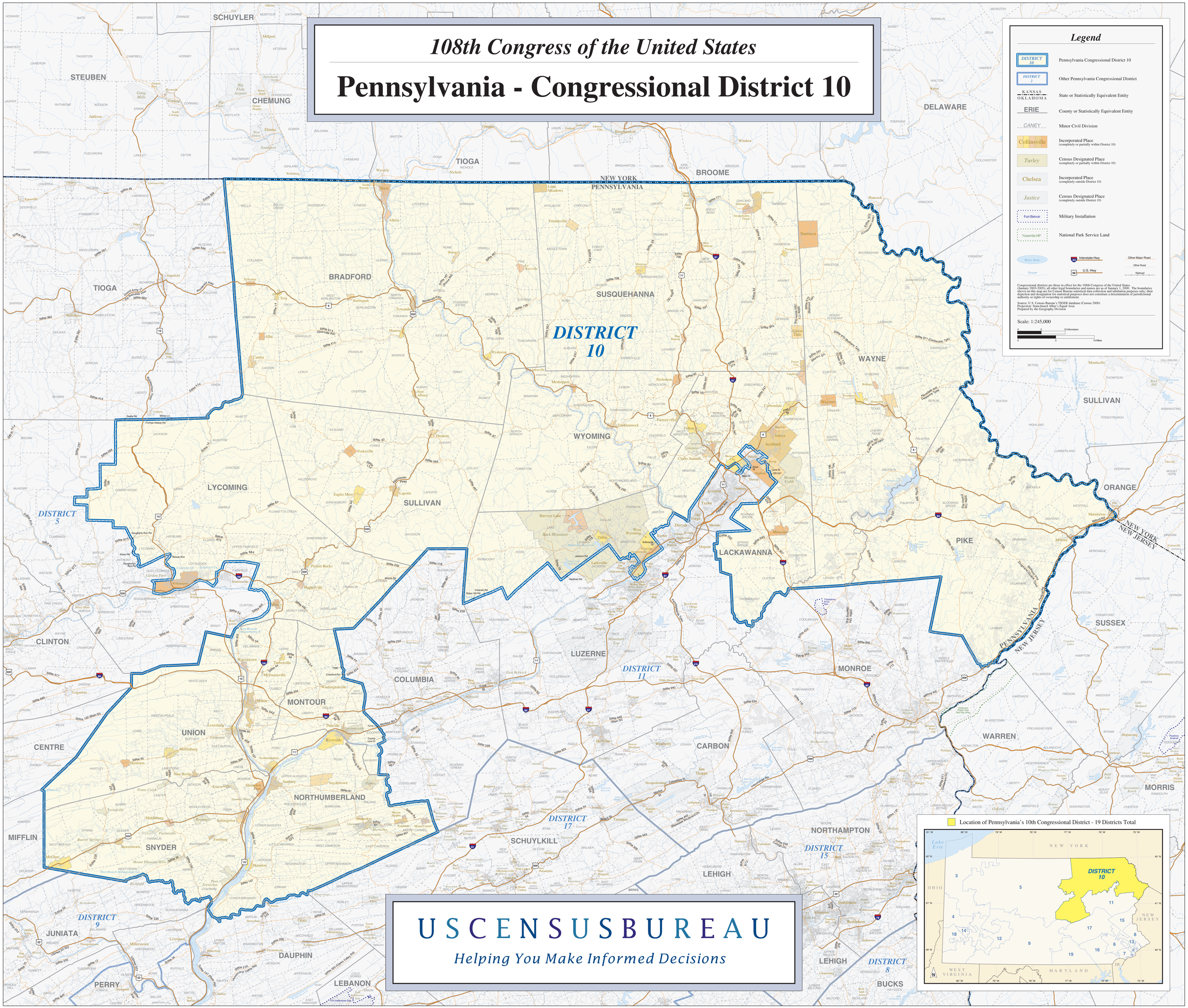


USCENSUSBUREAU

*Helping You Make Informed Decisions*