108th Congress of the United States

South Carolina - Congressional District 3

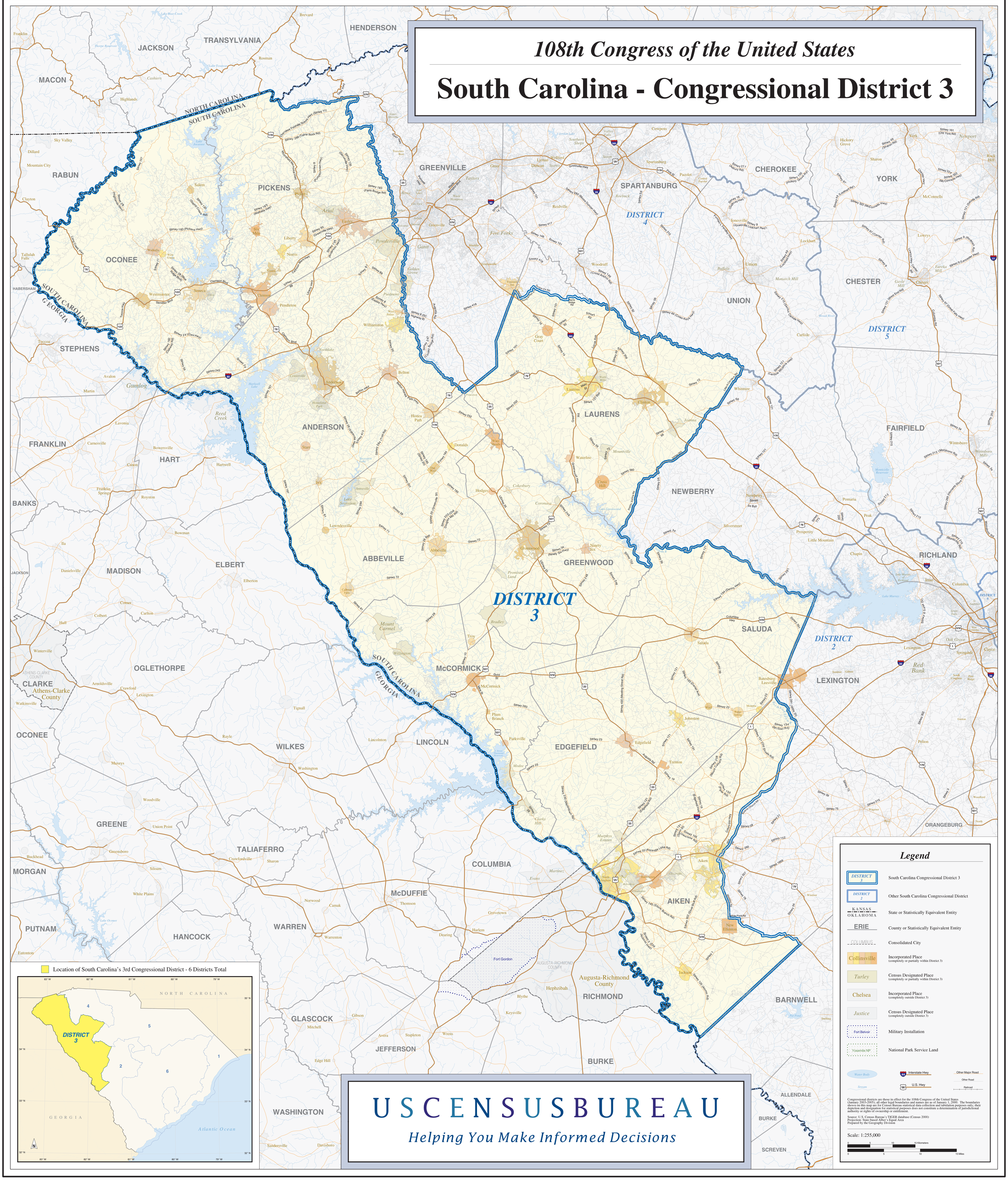

USCENSUSBUREAU

Helping You Make Informed Decisions