108th Congress of the United States

Texas - Congressional District 15

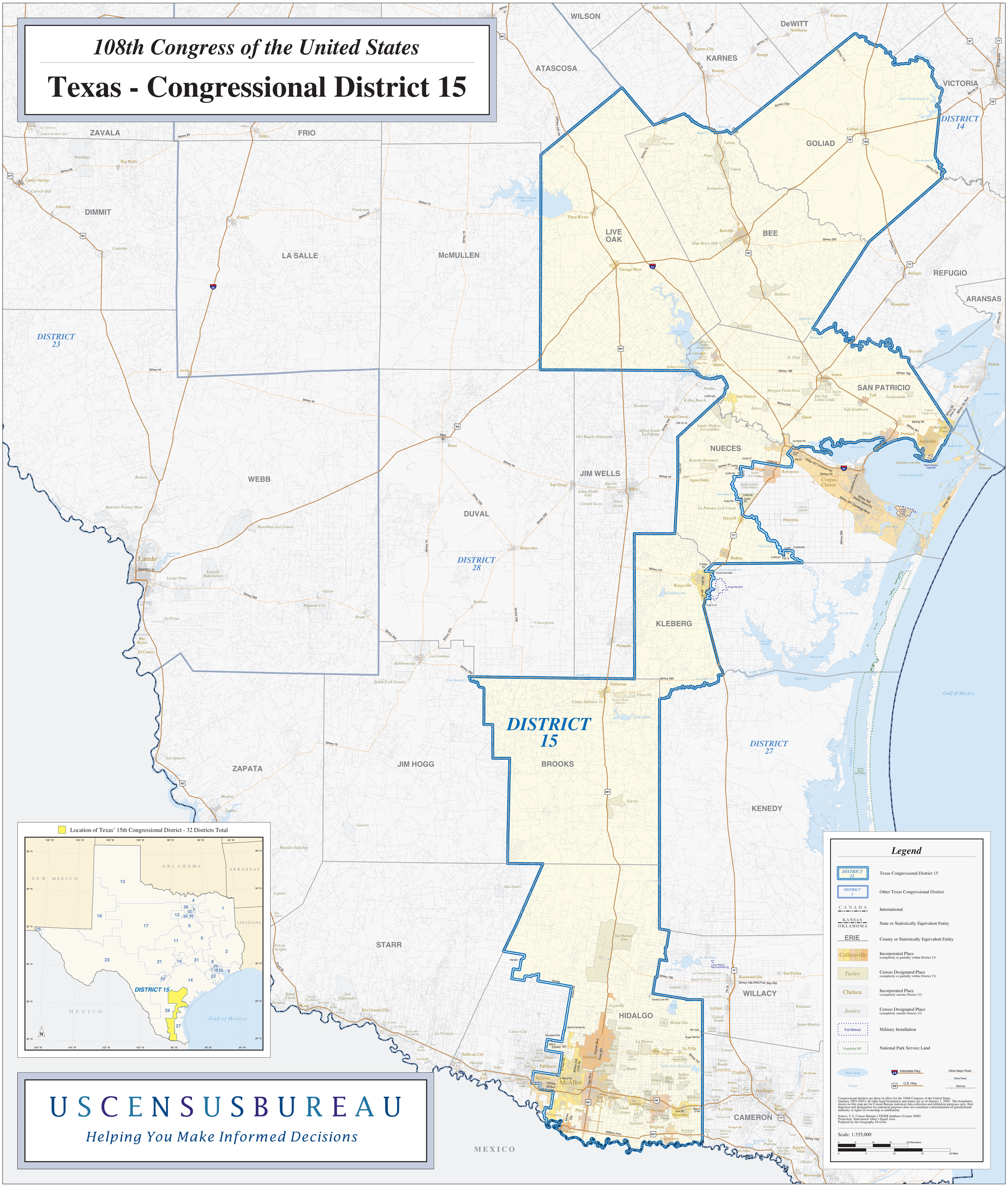

Legend

- DISTRICT 15 — Texas Congressional District 15
- DISTRICT 2 — Other Texas Congressional District
- CANADA — International
- KANSAS / OKLAHOMA — State or Statistically Equivalent Entity
- ERIE — County or Statistically Equivalent Entity
- Collinsville — Incorporated Place (completely or partially within District 15)
- Turley — Census Designated Place (completely or partially within District 15)
- Chelsea — Incorporated Place (completely outside District 15)
- Justice — Census Designated Place (completely outside District 15)
- Fort Belvoir — Military Installation
- Yosemite NP — National Park Service Land

Water Body; Stream; Interstate Hwy; U.S. Hwy; Other Major Road; Other Road; Railroad

Congressional districts are those in effect for the 108th Congress of the United States (January 2003-2005); all other legal boundaries and names are as of January 1, 2000. The boundaries shown on this map are for Census Bureau statistical data collection and tabulation purposes only; their depiction and designation for statistical purposes does not constitute a determination of jurisdictional authority or rights of ownership or entitlement.

Source: U.S. Census Bureau's TIGER database (Census 2000)
Projection: State-based Albers Equal Area
Prepared by the Geography Division

Scale: 1:335,000

0 5 10 15 20 Kilometers
0 5 10 15 20 Miles

U S C E N S U S B U R E A U

Helping You Make Informed Decisions