108th Congress of the United States
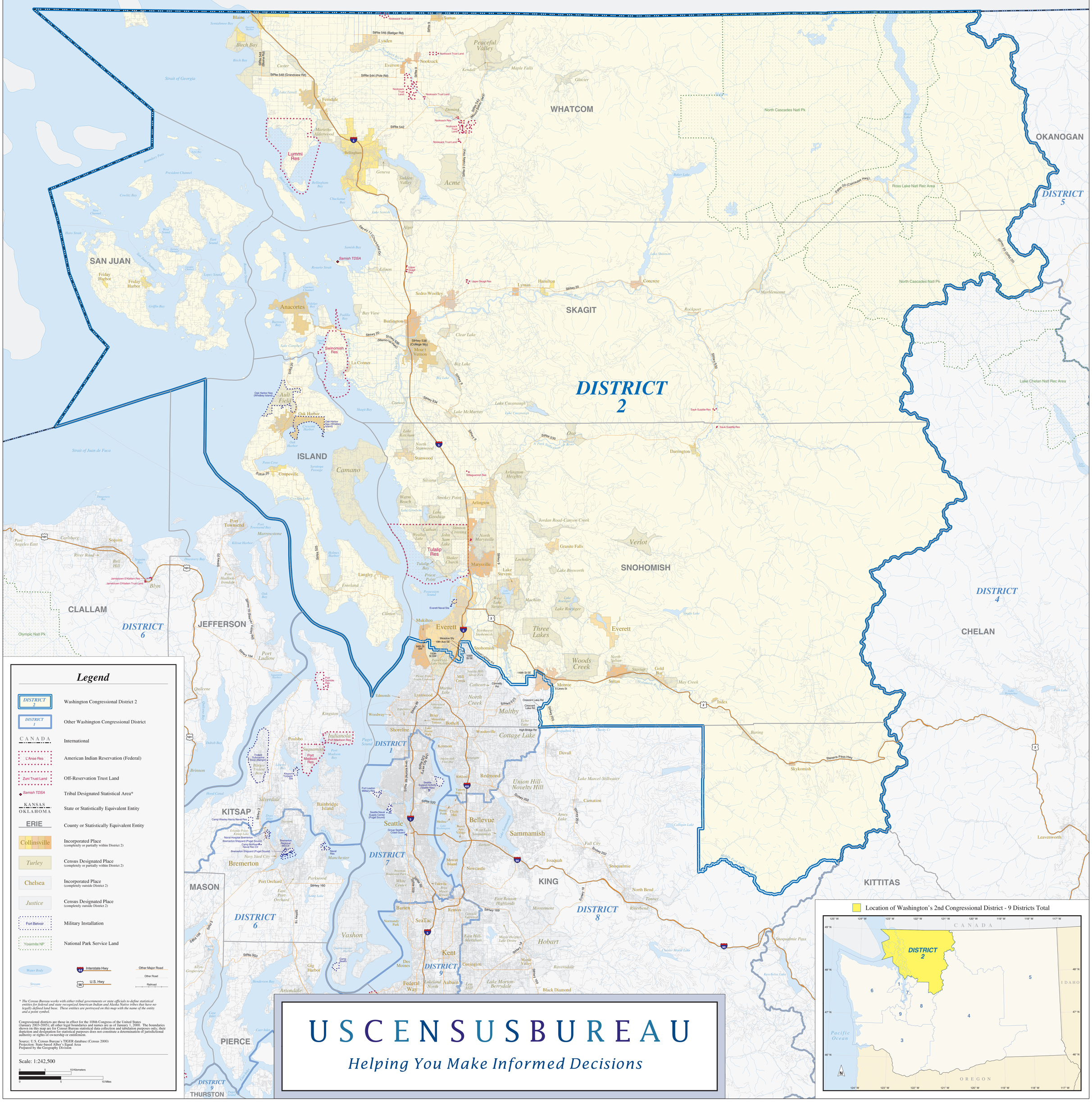
Washington - Congressional District 2