# 108th Congress of the United States
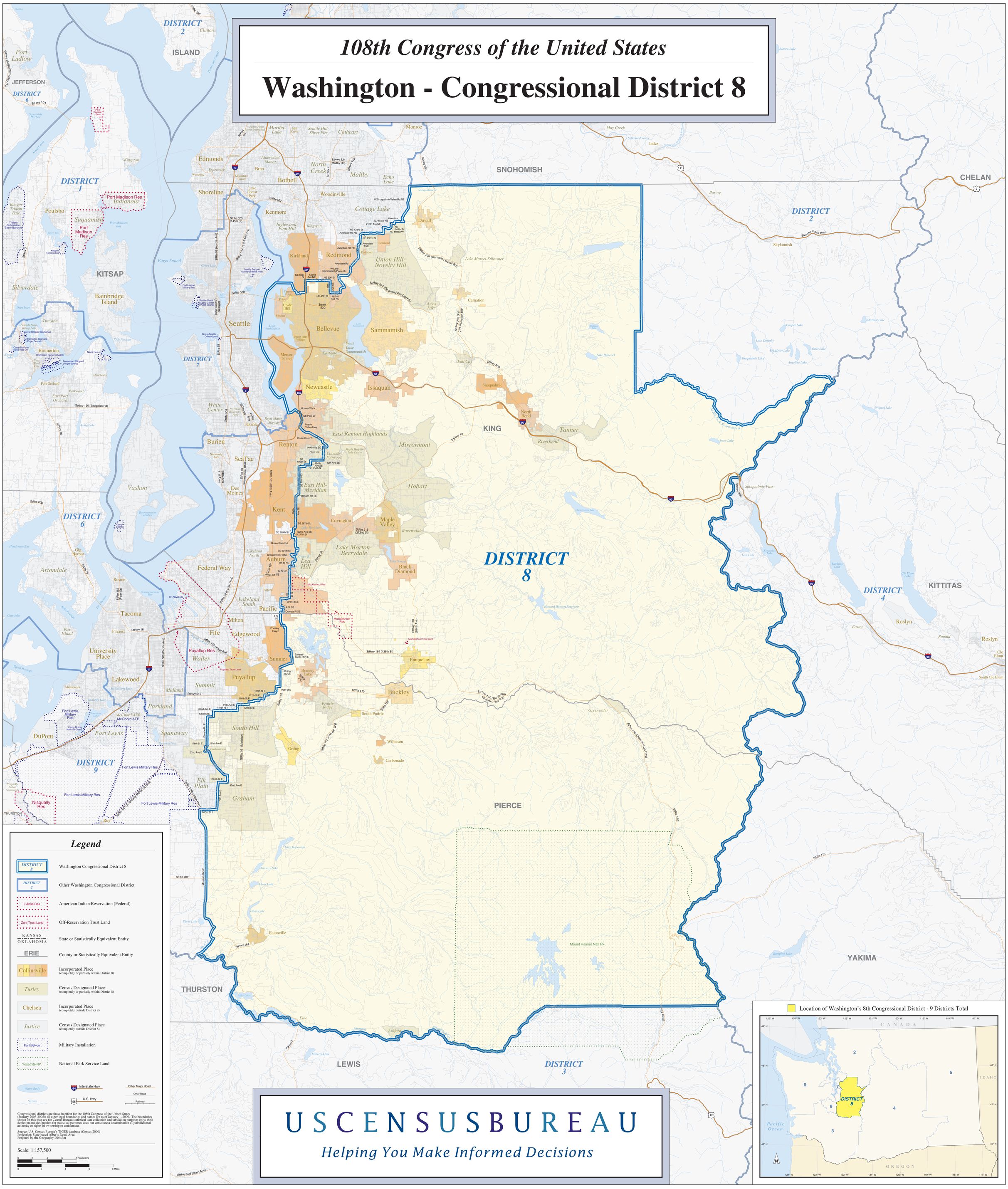
# Washington - Congressional District 8