108th Congress of the United States

Arizona - Congressional District 1
Representative Rick Renzi

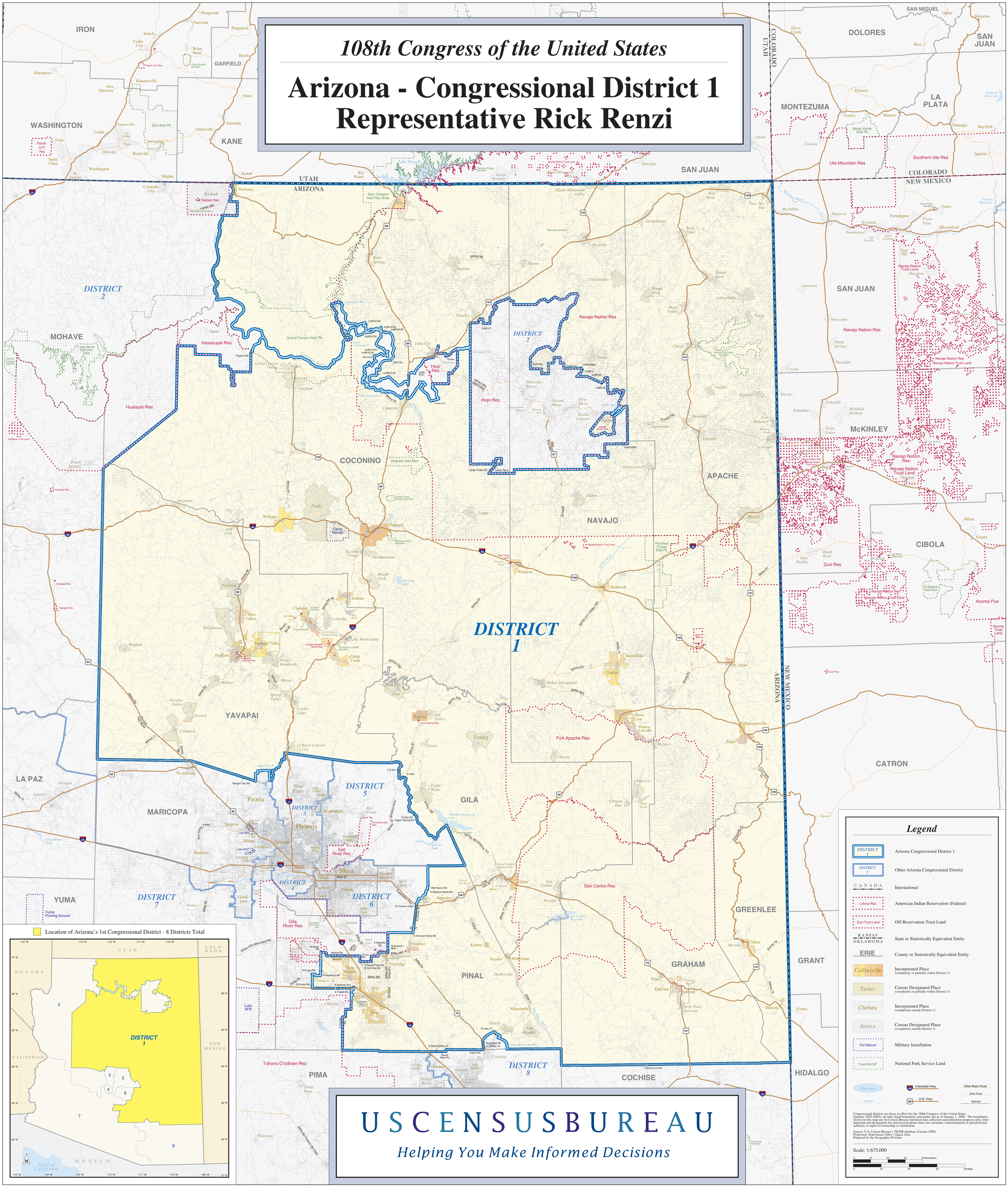

U S C E N S U S B U R E A U

Helping You Make Informed Decisions