109th Congress of the United States

California - Congressional District 28

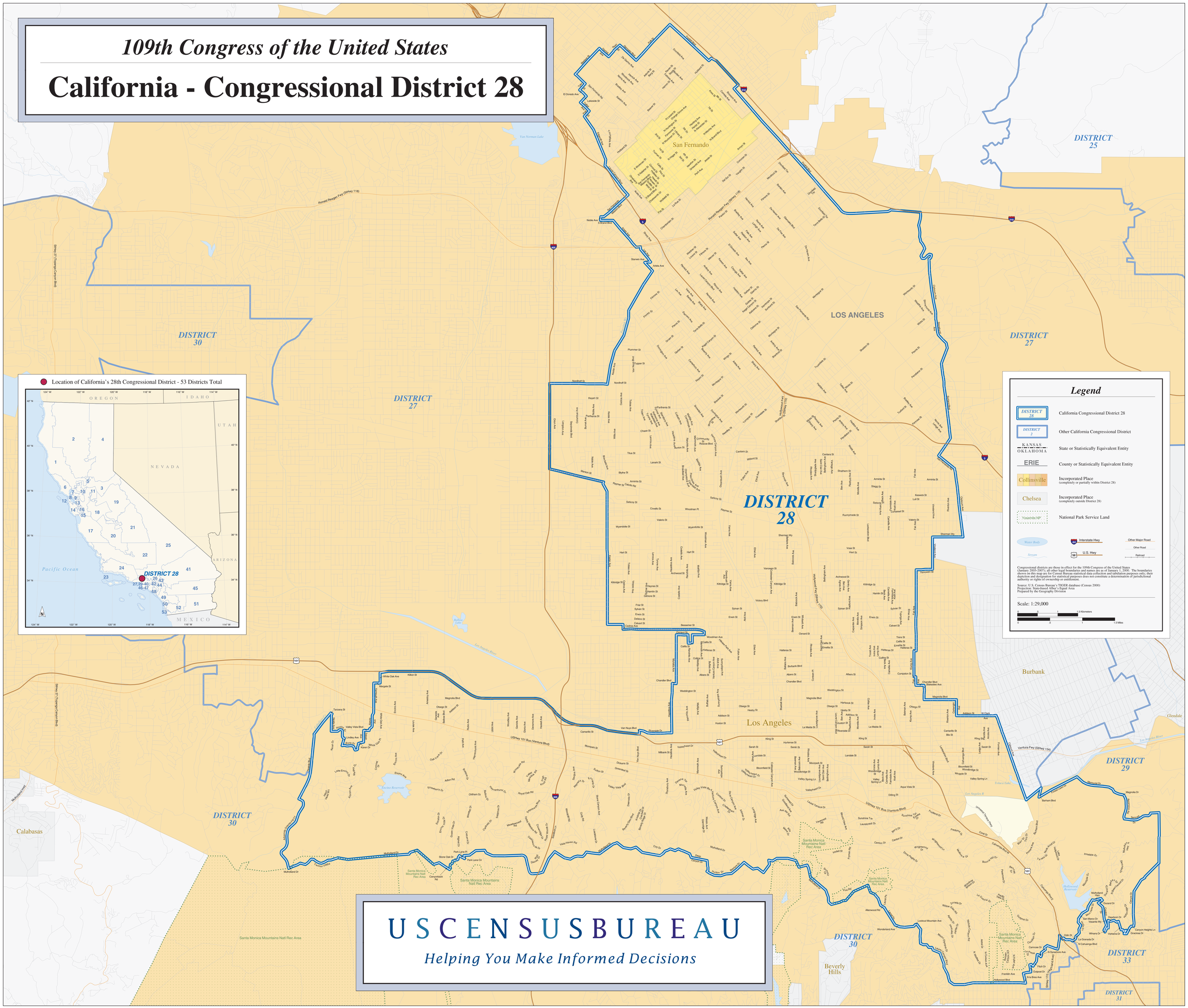

USCENSUSBUREAU

Helping You Make Informed Decisions