2003 - 2004 SCHOOL DISTRICT ANNOTATION MAP

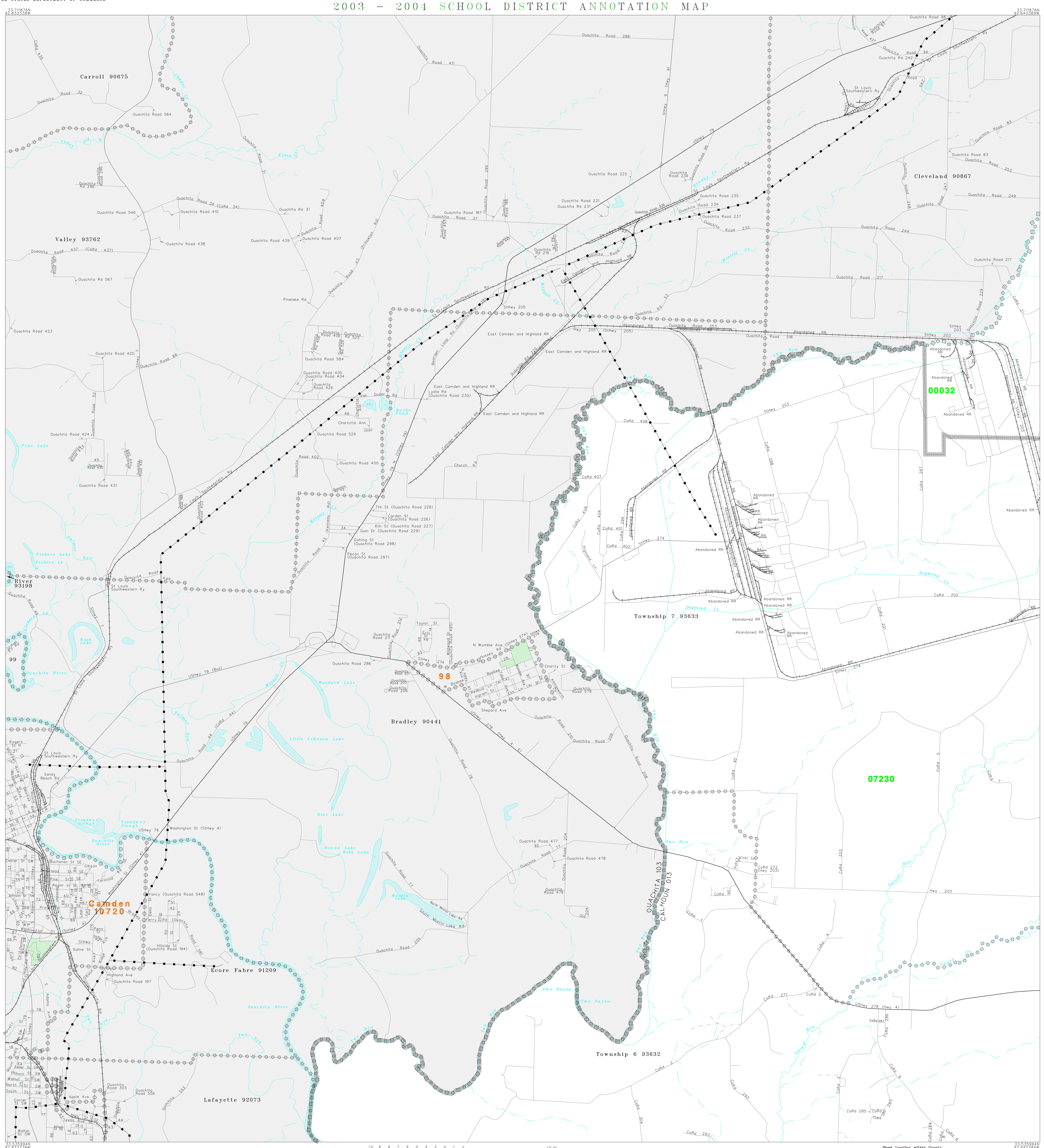

The plotted map scale is 1:24000

L E G E N D

SYMBOL DESCRIPTION	NAME STYLE
INTERNATIONAL	INTERNATIONAL
AMERICAN INDIAN RESERVATION	AMERICAN INDIAN RESERVATION
ALASKA NATIVE REGIONAL CORPORATION	ALASKA NATIVE REGIONAL CORPORATION
STATE [1]	STATE
COUNTY [1]	COUNTY
MINOR CIVIL DIVISION [2]	MINOR CIVIL DIVISION
Incorporated Place	Incorporated Place
Unified School District	Unified School District
Secondary School District	Secondary School District
Elementary School District	Elementary School District
Interstate and Limited Access Highway	Interstate and Limited Access Highway
U.S.Highway or Secondary Road	U.S.Highway or Secondary Road
County or Connecting Road	County or Connecting Road
Neighborhood Road or City Street	Neighborhood Road or City Street
Railroad	Railroad
Perennial Stream/Shoreline	Perennial Stream/Shoreline
Intermittent Stream/Shoreline	Intermittent Stream/Shoreline
Pipeline or Powerline	Pipeline or Powerline
Property Line	Property Line
River, Lake, or Other Water	River, Lake, or Other Water
Military	Military
Park/National Park	Park/National Park
INSET A	INSET A
Outside Jurisdiction	

[1] State or County; or their equivalent area for statistical purposes.
[2] A five-spoked asterisk following a minor civil division name indicates that the minor civil division is coextensive with an incorporated place and has the same name.

School Districts

Code	Name
00032	BEARDEN SCHOOL DISTRICT
07230	HAMPTON SCHOOL DISTRICT

KEY TO LINEAR FEATURE NAMES

1 Washington St (USHwy 79 (Bus))
2 Van Buren St (USHwy 79 (Bus))
3 N Adams Ave (StHwy 7)
4 Van Buren St NE (USHwy 79 (Bus))
5 Van Buren St NW (USHwy 79 (Bus))
6 Spring Ave NW (USHwy 79 (Bus))
7 USHwy 79
8 Peach (Peach Ave SE)
9 Oak Ave
10 Sunset St (Ouachita Road 192)
11 Louisiana (Louisiana Ave SE)
12 Pear (Pear Ave SE)
13 Hilltop (Fort Lookout Acre)
14 Dynamic St (Ouachita Road 480)
15 Lou Ave (Lou Ave SW)
16 Winston St
17 Joseph St
18 Rich (Rich Ave SW)
19 Sallie St (Ouachita Road 195)
20 Emma (Ouachita Road 190)
21 Fort Lookout (Mnr)
22 Hildreth St
23 Macon (Macon Ave SW)
24 Bayou St (Ouachita Road 193)
25 Connie Ave (Connie Ave SW)
26 Gallivan Ave (S Gallivan Ave)
27 N Gallivan Ave (Gallivan Ave)
28 Highland Dr
29 Beale (Beale Ave SW)
30 Scott Alley Rd
31 Church St (Church Ave SW)
32 Carver (Carver Ave SW)
33 Short (Short Ave SW)
34 Oak St (Ouachita Road 401)
35 Cannole (Cannole St SW)
36 W Washington St (StHwy 4 (Bus))
37 Jackson St SW
38 Jefferson St SW
39 Grinstead St SW
40 Johnson St SE
41 S Haley Ave
42 Marshall (Ouachita Road 196)
43 Ouachita Road 302 (Oklahoma St)
44 Ouachita Road 304
45 Ouachita Road 429
46 Virginia (Ouachita Road 529)
47 Plum (Plum Ave SE)
48 International Rd (Ouachita Road 479)
49 Wesley St (Ouachita Road 481)
50 South Yancy (Ouachita Road 191)
51 Claark St (Ouachita Road 524)
52 Clifton St NW
53 N Adams Ave (Adams Ave)
54 S Gallivan Ave (Gallivan Ave)
55 Harrison Ave NW
56 Hildreth St NE
57 Jefferson St SE
58 Pearl St NE
59 E Washington St
60 Wood St NE
61 Wood St NW
62 Apple Ave SE
63 Arkansas Ave SE
64 Bay St SW
65 Brooks Ave SW
66 Cherry St SW
67 Criss St SE
68 Cross St SW
69 Cuba Ave SE
70 Day St SW
71 Duncan Ave SW
72 Eldridge St SE
73 Paul Ave SW
74 Skyline Dr SW
75 Stewart St SW
76 Union Ave SW
77 Georgia SW
78 Goodgame St SW
79 Mount Holly Rd SW
80 Carnes Park Dr SE
81 Webster Ave SW
82 Highland Park Rd SW
83 Old Smackover Rd SE (Smackover Rd SE)
84 Scales Ave SE
85 Pottery Rd SE
86 Merrit Ave SE
87 Olive St SW
88 Pope Ave SW
89 Sanders St SE
90 Stadium Dr SW
91 Ingram
92 Ouachita Road 477
93 Jacob St (Ouachita Road 479)
94 Abandoned RR
95 East Camden and Highland RR
96 St Louis Southwestern Ry
97 Union Pacific RR

KEY TO GEOGRAPHIC NAMES

98 East Camden 20440
99 Ecore Fabre 91209

KEY TO AREAL FEATURE NAMES

100 Ouachita River
101 Burks Pond

Sheet Location within County

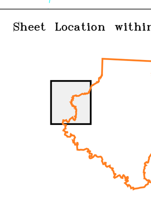

Key to Adjacent Sheets

		1
	3	4
	6	7

ST: Arkansas (05)
COU: Calhoun County (013)

SHEET 3 OF 10 PARENT SHEETS

(SDA03) 02405013003000000000

US CENSUS - SCHOOL DISTRICT ANNOTATION MAP
FILE CREATED BY GEO-MSB: 2003-10-24

Base map generated using digital data obtained at 1:100000 scale through a cooperative program with the United States Geological Survey, Department of the Interior.