2003 – 2004 SCHOOL DISTRICT ANNOTATION MAP

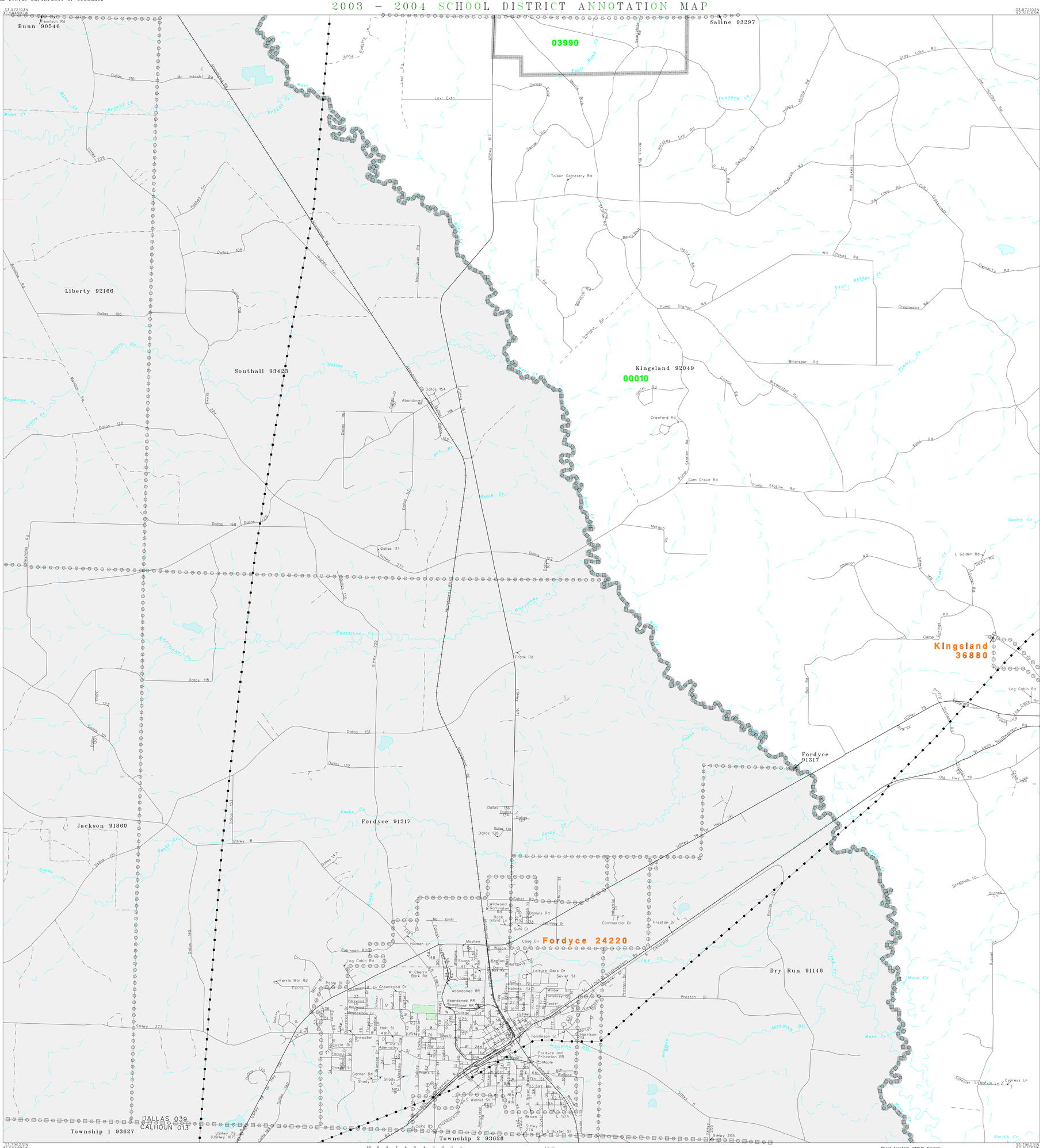

L E G E N D

SYMBOL DESCRIPTION	SYMBOL	NAME STYLE
INTERNATIONAL		INTERNATIONAL
AMERICAN INDIAN RESERVATION		AMERICAN INDIAN RESERVATION
ALASKA NATIVE REGIONAL CORPORATION		ALASKA NATIVE REGIONAL CORPORATION
STATE [1]		STATE
COUNTY [1]		COUNTY
MINOR CIVIL DIVISION [2]		MINOR CIVIL DIVISION
Incorporated Place		Incorporated Place
Unified School District		Unified School District
Secondary School District		Secondary School District
Elementary School District		Elementary School District
Interstate and Limited Access Highway		Interstate and Limited Access Highway
U.S.Highway or Secondary Road		U.S.Highway or Secondary Road
County or Connecting Road		County or Connecting Road
Neighborhood Road or City Street		Neighborhood Road or City Street
Railroad		Railroad
Perennial Stream/Shoreline		Perennial Stream/Shoreline
Intermittent Stream/Shoreline		Intermittent Stream/Shoreline
Pipeline or Powerline		Pipeline or Powerline
Property Line		Property Line
River, Lake, or Other Water		River, Lake, or Other Water
Military		Military
Park/National Park		Park/National Park
INSET A		INSET A
Outside Jurisdiction		

[1] State or County; or their equivalent area for statistical purposes.

[2] A five-spoked asterisk following a minor civil division name indicates that the minor civil division is coextensive with an incorporated place and has the same name.

School Districts

Code	Name
00010	KINGSLAND SCHOOL DISTRICT
03990	CARTHAGE SCHOOL DISTRICT

KEY TO LINEAR FEATURE NAMES

1	Grices Cr	14	Lynn St	27	Center St	40	W 1st St	53	Robertson Rd
2	USHwy 79 (Bus)	15	Short West Fifth	28	N Moseley Rd	41	W Cherry Bark Rd	54	Stockton Rd
3	Morton St (StHwy 8)	16	Broadway St	29	N Brandon Dr	42	S Clifton St	55	Higher Heights Apt
4	Hwy 167 (Hwy 79 S)	17	Atkinson St	30	N Brewster St	43	N Edgar St	56	Forrest Rd
5	Cash Rd	18	Pledger St	31	S Brewster St	44	S Main St (StHwy 274)	57	Hwy 79B Cutoff
6	Meek St	19	S Cotton St	32	Tanglewood	45	S Russell	58	Thrower St
7	Smith St	20	Hanks Dr	33	Rosewood Ln	46	Whispering Pines Dr	59	E 8th St
8	Chester St	21	Lambeth Dr	34	S Palomino Dr	47	Caso Linda Lp (Caso Linda Dr)	60	S Washington St
9	Welch St	22	Forestry St	35	N Palomino Dr	48	Hanks Trl	61	Madison St
10	Tomlinson St	23	Clarkwood Dr	36	Meadowlane Rd	49	Beech St	62	E 10th St
11	Cotton Ln	24	Pine Forest Ln	37	Gorling	50	Cypress St	63	St Louis Southwestern Ry
12	E Walnut	25	Shady Dr	38	Green St (Hornsby Dr)	51	Ferris Mountain Rd	64	Abandoned RR
13	E 8th	26	Triple R Ln	39	McGough St	52	Oakland Dr		

Key to Adjacent Sheets

	1	2
	1	5
	7	8

ST: Arkansas (05)
COU: Cleveland County (025)

SHEET 4 OF 9 PARENT SHEETS

(SDA03) 02405025004000000000

US CENSUS – SCHOOL DISTRICT ANNOTATION MAP
FILE CREATED BY GEO-MSB: 2003-10-24

Base map generated using digital data obtained at 1:100000 scale through a cooperative program with the United States Geological Survey, Department of the Interior.