2003 – 2004 SCHOOL DISTRICT ANNOTATION MAP

37.210455N 119.904553W

37.210455N 119.639658W

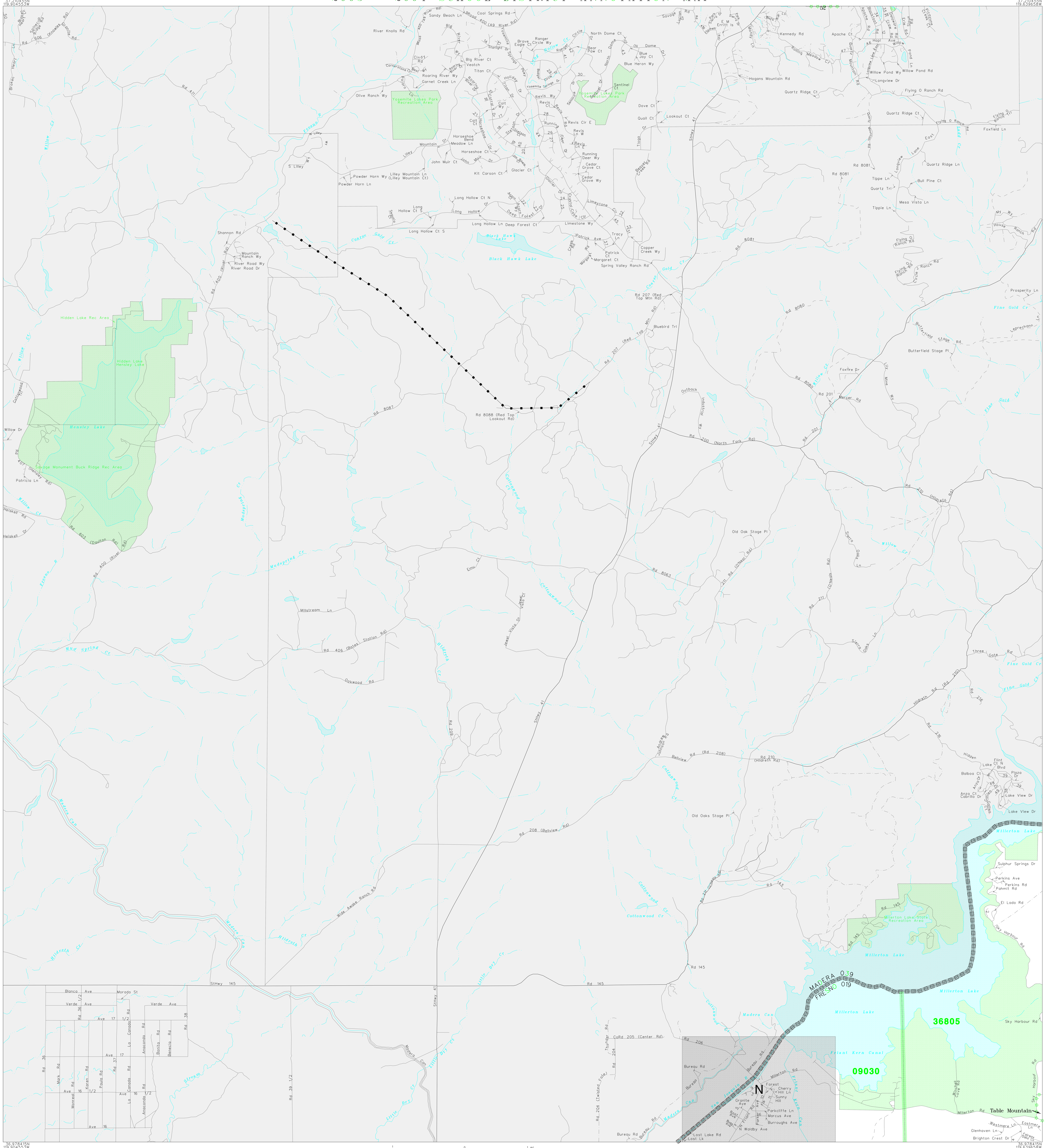

36.978415N 119.904553W

36.978415N 119.639658W

N / W / E / S

The plotted map scale is 1:31680

Sheet Location within County

L E G E N D

SYMBOL DESCRIPTION	NAME STYLE
INTERNATIONAL	INTERNATIONAL
AMERICAN INDIAN RESERVATION	AMERICAN INDIAN RESERVATION
ALASKA NATIVE REGIONAL CORPORATION	ALASKA NATIVE REGIONAL CORPORATION
STATE [1]	STATE
COUNTY [1]	COUNTY
MINOR CIVIL DIVISION [2]	MINOR CIVIL DIVISION
Incorporated Place	Incorporated Place
Unified School District	Unified School District
Secondary School District	Secondary School District
Elementary School District	Elementary School District
Interstate and Limited Access Highway	Interstate and Limited Access Highway
U.S.Highway or Secondary Road	U.S.Highway or Secondary Road
County or Connecting Road	County or Connecting Road
Neighborhood Road or City Street	Neighborhood Road or City Street
Railroad	Railroad
Perennial Stream/Shoreline	Perennial Stream/Shoreline
Intermittent Stream/Shoreline	Intermittent Stream/Shoreline
Pipeline or Powerline	Pipeline or Powerline
Property Line	Property Line
River, Lake, or Other Water	River, Lake, or Other Water
Military	Military
Park/National Park	Park/National Park
INSET A	INSET A
Outside Jurisdiction	

[1] State or County; or their equivalent area for statistical purposes.
[2] A five-spoked asterisk following a minor civil division name indicates that the minor civil division is coextensive with an incorporated place and has the same name.

School Districts

Code	Name
09030	CLOVIS UNIFIED
36805	SIERRA UNIFIED

KEY TO LINEAR FEATURE NAMES

1 North Fork Rd (Rd 206)	10 Parkcliffe Ln	19 Kings Canyon Ct N	28 Yosemite Springs Wy	37 Patrick Ct	46 Longview Lane East
2 Aqua Vista Rd	11 Blue Water Bay Ln	20 Corral Ct S	29 Badger Ct	38 Capitan Ave	47 Longview Lane West
3 Flemming Ave	12 Mohawk Rd	21 Horseshoe Wy	30 Seminole Ct	39 Ralston Rdg	48 Flint Dr
4 Rose of Sharon Ln	13 Starlight Wy	22 Big Tree Ct	31 Copper Creek Dr	40 Mariposa Ct	49 Prado Wy
5 Granite Ct	14 Starlight Ct	23 Deep Forest Ln	32 Copper Creek Ln	41 Moccassin Ct	50 Vista Oak Dr
6 Converse Ave	15 Wild Horse Wy	24 Crystal Springs Wy	33 Copper Creek Ct	42 Bear Paw Wy	51 Club House Dr
7 Brooktrout	16 Wild Horse Ct	25 Crystal Springs Ct	34 Comanche Rd	43 Wild Berry Ct	
8 The Village Ln	17 Winchester Wy	26 Deer Trail Wy	35 Cherokee Rd	44 Yosemite Springs Cir	
9 Waldby St	18 Wild Stallion Wy	27 Deer Trail Ln	36 Seminole Ave	45 Limestone Ct	

KEY TO GEOGRAPHIC NAMES

52 Picayune

KEY TO AREAL FEATURE NAMES

53 Indian Lakes Park

Key to Adjacent Sheets

	8	9
17	18	19

ST: California (06)
COU: Fresno County (019)

SHEET 8 OF 44 PARENT SHEETS

(SDA03) 02506019008000000000

Base map generated using digital data obtained at 1:100000 scale through a cooperative program with the United States Geological Survey, Department of the Interior.