2003 – 2004 SCHOOL DISTRICT ANNOTATION MAP

40.621738N 120.664153W

40.621738N 120.241626W

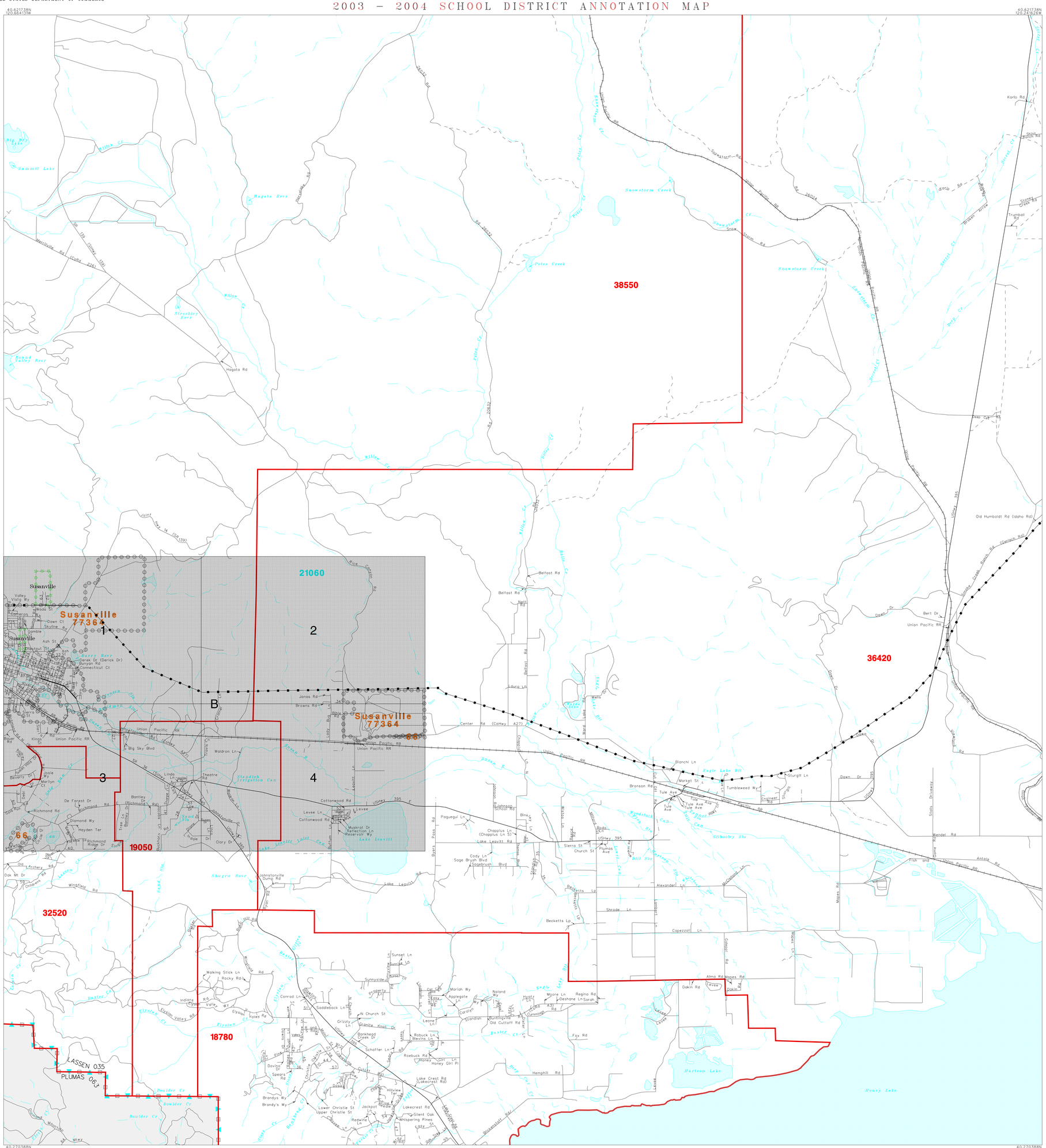

L E G E N D

SYMBOL DESCRIPTION	SYMBOL	NAME STYLE
INTERNATIONAL		INTERNATIONAL
AMERICAN INDIAN RESERVATION		AMERICAN INDIAN RESERVATION
ALASKA NATIVE REGIONAL CORPORATION		ALASKA NATIVE REGIONAL CORPORATION
STATE [1]		STATE
COUNTY [1]		COUNTY
MINOR CIVIL DIVISION [2]		MINOR CIVIL DIVISION
Incorporated Place		Incorporated Place
Unified School District		Unified School District
Secondary School District		Secondary School District
Elementary School District		Elementary School District
Interstate and Limited Access Highway		Interstate and Limited Access Highway
U.S.Highway or Secondary Road		U.S.Highway or Secondary Road
County or Connecting Road		County or Connecting Road
Neighborhood Road or City Street		Neighborhood Road or City Street
Railroad		Railroad
Perennial Stream/Shoreline		Perennial Stream/Shoreline
Intermittent Stream/Shoreline		Intermittent Stream/Shoreline
Pipeline or Powerline		Pipeline or Powerline
Property Line		Property Line
River, Lake, or Other Water		River, Lake, or Other Water
Military		Military
Park/National Park		Park/National Park
INSET A		INSET A
Outside Jurisdiction		

[1] State or County; or their equivalent area for statistical purposes.

[2] A five-spoked asterisk following a minor civil division name indicates that the minor civil division is coextensive with an incorporated place and has the same name.

School Districts

Code	Name
21060	LASSEN UNION HIGH
18780	JANESVILLE UNION ELEMENTARY
19050	JOHNSTONVILLE ELEMENTARY
32520	RICHMOND ELEMENTARY
36420	SHAFFER UNION ELEMENTARY
38550	SUSANVILLE ELEMENTARY

KEY TO LINEAR FEATURE NAMES

1	S Pine St (SR 36)	18	S Fairfield Ave	35	Eternal Springs Wy (Eternal Spring Wy)	52	Tamarack St
2	Cedar St	19	S Mesa St	36	Singleton Ln	53	Thornton Rd
3	Elm St	20	Fair Dr	37	N Sacramento St	54	Pine Acre Ln
4	Thompson View	21	N Fairfield Ave	38	Limonerla Ave	55	Appleblossom Ln
5	3rd St	22	Minckler Ave	39	Four Oaks Dr	56	Valley Velie Ln
6	Hill St	23	Pardee Ave	40	Big Pine Ln	57	Dirt Pine Rd
7	Oak St	24	Lowry St	41	Shirley Ln	58	Dirt Pine St
8	Willow St	25	Randolph Wy	42	Lenhart Ln	59	Old Scotts LgRd (Old Scotts Log Rd)
9	Gold Crest Ln	26	Tietz Rd	43	Comstock Ln	60	Hidden Hills Dr
10	S Railroad Ave	27	Commercial Rd	44	Bumpus Rd	61	Spring Ridge Rd (Spring Ridge Dr)
11	Alexander Ave (Alexader Ave)	28	Diamond Crest Rd	45	Cunningham Ln	62	Tako-Nee St (Tako Nee St)
12	Shasta St	29	Mountain Wy	46	Wirsh Wy	63	Kel-Deh St (Kel Deh St)
13	Plumas St	30	Cemetery Ln	47	Meadows Edge	64	Pierce Creek Mtwy
14	Cypress St	31	S Church St	48	N Spring St	65	Union Pacific RR
15	Berkley St	32	Pilcher St	49	S Spring St		
16	Foss St	33	Renoe Dr	50	N Spring Cir		
17	River St	34	Coyote Ln	51	Warring Rd		

KEY TO GEOGRAPHIC NAMES

66 Susanville 77364

KEY TO AREAL FEATURE NAMES

67 Mill Pond
68 Emerson Lake

40.270188N 120.664153W

40.270188N 120.241626W

N
W E
S

The plotted map scale is 1:48000

Sheet Location within County

Key to Adjacent Sheets

6	7	8
10	11	12
13	14	15

ST: California (06)
COU: Lassen County (035)

SHEET 11 OF 16 PARENT SHEETS

(SDA03) 0250603501100000000

US CENSUS – SCHOOL DISTRICT ANNOTATION MAP
FILE CREATED BY GEO-MSB: 2003-10-21

Base map generated using digital data obtained at 1:100000 scale through a cooperative program with the United States Geological Survey, Department of the Interior.