2003 – 2004 SCHOOL DISTRICT ANNOTATION MAP

40.270388N 121.086637W

40.270388N 120.664137W

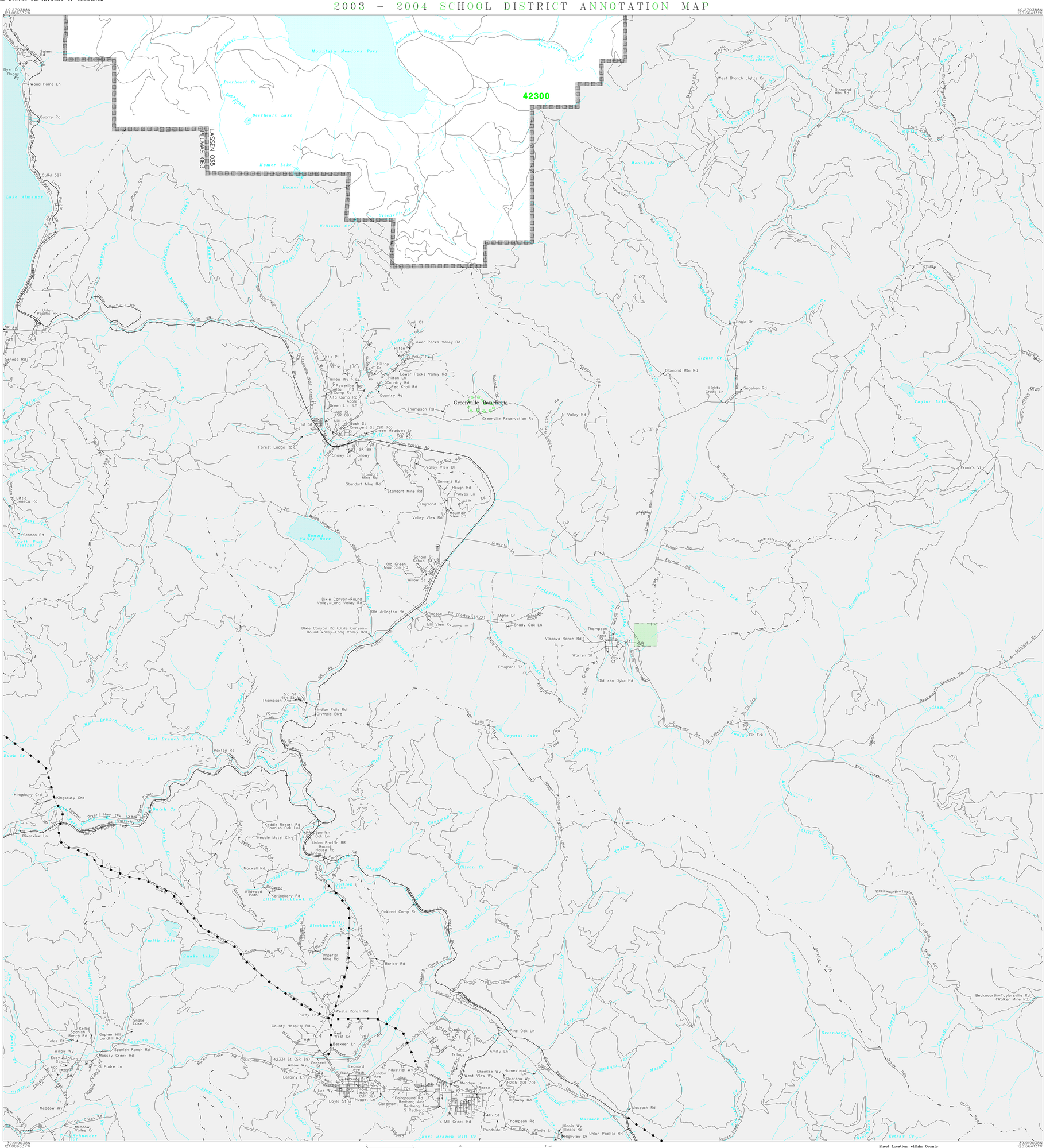

LEGEND

SYMBOL DESCRIPTION	SYMBOL	NAME STYLE
INTERNATIONAL		INTERNATIONAL
AMERICAN INDIAN RESERVATION		AMERICAN INDIAN RESERVATION
ALASKA NATIVE REGIONAL CORPORATION		ALASKA NATIVE REGIONAL CORPORATION
STATE [1]		STATE
COUNTY [1]		COUNTY
MINOR CIVIL DIVISION [2]		MINOR CIVIL DIVISION
Incorporated Place		Incorporated Place
Unified School District		Unified School District
Secondary School District		Secondary School District
Elementary School District		Elementary School District
Interstate and Limited Access Highway		Interstate and Limited Access Highway
U.S.Highway or Secondary Road		U.S.Highway or Secondary Road
County or Connecting Road		County or Connecting Road
Neighborhood Road or City Street		Neighborhood Road or City Street
Railroad		Railroad
Perennial Stream/Shoreline		Perennial Stream/Shoreline
Intermittent Stream/Shoreline		Intermittent Stream/Shoreline
Pipeline or Powerline		Pipeline or Powerline
Property Line		Property Line
River, Lake, or Other Water		River, Lake, or Other Water
Military		Military
Park/National Park		Park/National Park
INSET A		INSET A
Outside Jurisdiction		

[1] State or County; or their equivalent area for statistical purposes.

[2] A five-spoked asterisk following a minor civil division name indicates that the minor civil division is coextensive with an incorporated place and has the same name.

School Districts

Code	Name
42300	WESTWOOD UNIFIED

KEY TO LINEAR FEATURE NAMES

1 Lake Almanor Eastside Rd (Sate Highway 147)
2 SR 147
3 Crescent St (SR 70)
4 Ann St (SR 89)
5 Humphrey Clr (SR 89)
6 Edgewood Dr
7 East St
8 Old StHwy
9 Genesee Indian Creek Rd
10 Twain Store Rd
11 Karen St
12 Katherine St
13 Elm St
14 Clough St
15 Alta Ave
16 Forest Knoll Ln
17 Bresciani Clr
18 S Redberg Ave
19 Circle Dr
20 Abernathy Ln
21 E Central Ave
22 East High St
23 Sylvan Wy
24 Valley View Dr
25 E Jackson St
26 Farrel Rd
27 Cemetery Rd
28 Long Valley Rd (Dixie Canyon-Round Valley-Long Valley Rd)
29 Old Wagon Rd
30 Abbott Ln
31 Arlington Rd (CoHwy A22)
32 Taylorsville Transfer Station Rd
33 Schneider Creek Rd
34 Spanish View Dr
35 Chinkapin Ln
36 Creekside Dr
37 Wilder Wy
38 Greenville Dump Rd
39 Norberg Ln
40 Grand St
41 Williams Valley Rd
42 Lower Williams Valley Rd
43 Upper Pecks Valley Rd
44 Kelsey Ln
45 Brinkman Rd
46 Lindsay Ln
47 Forest View Dr
48 Blackhawk Creek Rd
49 Pinebrook Wy
50 Cedar Dr
51 Almanor Lake Estates Dr (Almanor Lake Estates Rd)
52 Magow Ln
53 West Branch Lights Cr
54 Last Chance Cr
55 Lone Rock Cr
56 Little Schneider Cr
57 Irrigation Dit
58 Vehicle Tri
59 Union Pacific RR

39.919018N 121.086637W

39.919018N 120.664137W

N W E S

2 1 0 2 mi

4 3 2 1 0 4 km

The plotted map scale is 1:48000

Sheet Location within County

Key to Adjacent Sheets

9	10	11
	13	14

ST: California (06)
COU: Lassen County (035)

SHEET 13 OF 16 PARENT SHEETS

(SDA03) 02506035013000000000

US CENSUS – SCHOOL DISTRICT ANNOTATION MAP
FILE CREATED BY GEO-MSB: 2003-10-21

Base map generated using digital data obtained at 1:100000 scale through a cooperative program with the United States Geological Survey, Department of the Interior.