2003 - 2004 SCHOOL DISTRICT ANNOTATION MAP

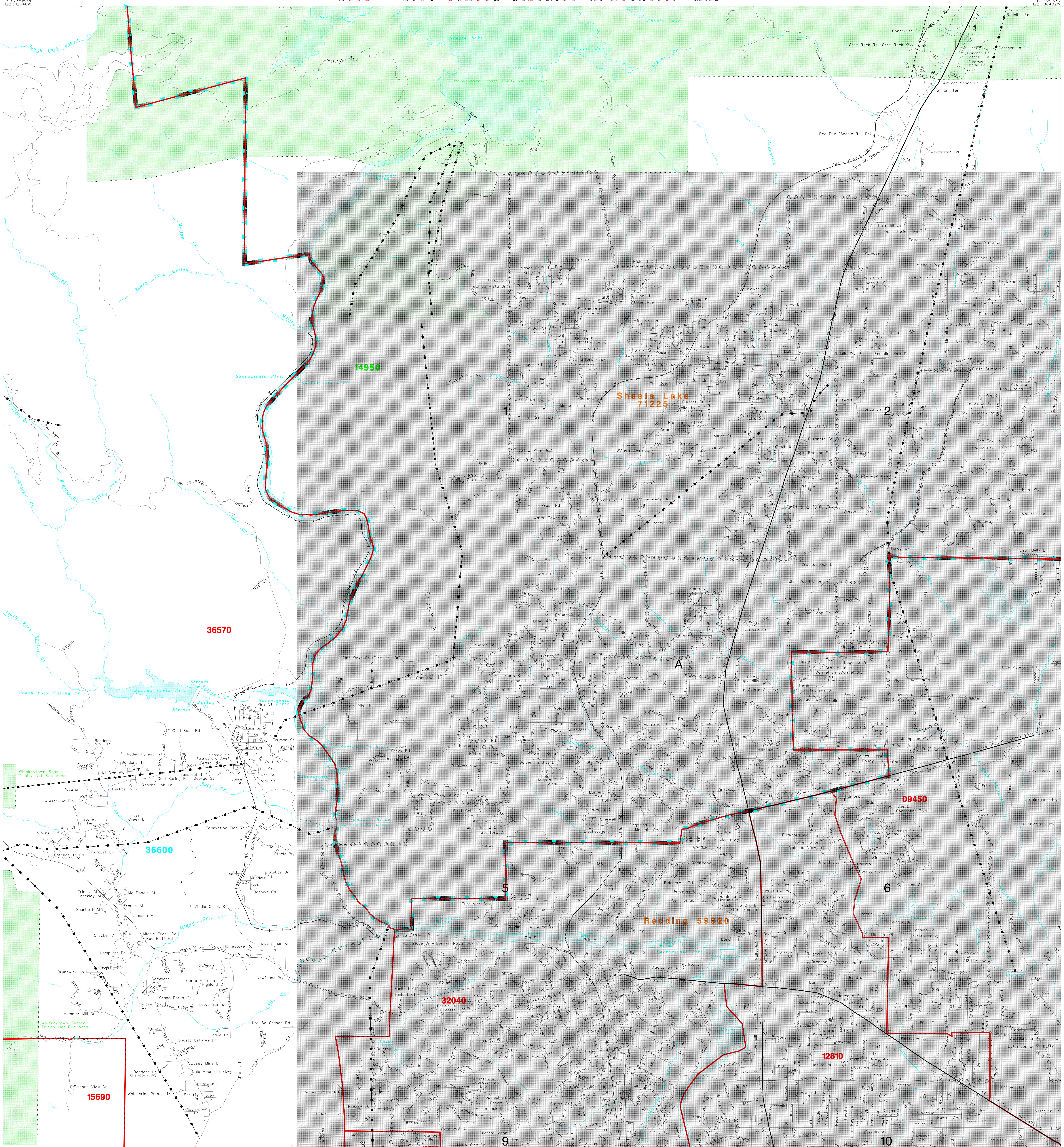

The plotted map scale is 1:24000

LEGEND

SYMBOL DESCRIPTION	NAME STYLE
INTERNATIONAL	INTERNATIONAL
AMERICAN INDIAN RESERVATION	AMERICAN INDIAN RESERVATION
ALASKA NATIVE REGIONAL CORPORATION	ALASKA NATIVE REGIONAL CORPORATION
STATE [1]	STATE
COUNTY [1]	COUNTY
MINOR CIVIL DIVISION [2]	MINOR CIVIL DIVISION
Incorporated Place	Incorporated Place
Unified School District	Unified School District
Secondary School District	Secondary School District
Elementary School District	Elementary School District
Interstate and Limited Access Highway	Interstate and Limited Access Highway
U.S.Highway or Secondary Road	U.S.Highway or Secondary Road
County or Connecting Road	County or Connecting Road
Neighborhood Road or City Street	Neighborhood Road or City Street
Railroad	Railroad
Perennial Stream/Shoreline	Perennial Stream/Shoreline
Intermittent Stream/Shoreline	Intermittent Stream/Shoreline
Pipeline or Powerline	Pipeline or Powerline
Property Line	Property Line
River, Lake, or Other Water	River, Lake, or Other Water
Military	Military
Park/National Park	Park/National Park
INSET A	INSET A
Outside Jurisdiction	

[1] State or County; or their equivalent area for statistical purposes.
[2] A five-spoked asterisk following a minor civil division name indicates that the minor civil division is coextensive with an incorporated place and has the same name.

School Districts

Code	Name
14950	GATEWAY UNIFIED
36600	SHASTA UNION HIGH
09450	COLUMBIA ELEMENTARY
12810	ENTERPRISE ELEMENTARY
15690	GRANT ELEMENTARY
32040	REDDING ELEMENTARY
36570	SHASTA UNION ELEMENTARY

KEY TO LINEAR FEATURE NAMES

1 Shasta St (StHwy 299)
2 East St (StHwy 299)
3 Shasta Dam Blvd (StHwy 151)
4 S Market St (StHwy 273)
5 StHwy 299 E (StHwy 299)
6 Spring Branch Rd
7 Poplar St
8 Oak St
9 Shasta St (Stratford Ave)
10 Saginaw St
11 Sacto St (Sacramento St)
12 Griffith
13 Grove St
14 6th St
15 Butterfly Ln
16 Dartford Dr
17 Lassen Ave
18 Autumn Harvest Wy (Autumn Harvest Dr)
19 Chestnut St
20 Spruce St
21 Rose Ave
22 Tapestry Ln
23 Greenwich Dr
24 Center St
25 East St
26 Sharon Ave
27 River Oaks Dr
28 Eastside Rd
29 La Crescenta Dr
30 Nova Scotia Ln
31 Humboldt Ave (Humboldt St)
32 Mount Ashland Ave
33 Jankanish Rd
34 Cedar Ave
35 Sacramento St
36 Cherry St
37 Laurel St
38 Conchas St
39 El Paso St (Mesquite St)
40 San Gorgonio St
41 Central Ave
42 Chico St
43 La Mesa Ave
44 California St
45 Linwood Ave
46 School St
47 Sierra Vista Dr
48 Waushara Ave
49 Woodlawn St
50 El Capitan Dr
51 Wood Ln
52 Altura Ave
53 Bond Ridge Dr
54 Morning Glory Ln
55 Remington Dr
56 Jasper Wy
57 Meander Wy (Meander Dr)
58 Winchester Pl
59 Herbscenta Ln
60 Paradise Ln
61 Rockabye Ln
62 Jason Wy
63 Shaver Ln
64 Apollo Ln
65 Arthur Ln
66 Valli Ct
67 Greenback Ln
68 Yuletide Ave (Yultide Ave)
69 St Nicholas Ave
70 Sherman Wy
71 Pine Cone Dr
72 Roseleaf Ln
73 Country Rd
74 Martin Wy
75 Wayne Ln
76 Pershing St
77 Patterson Ct
78 St Patricks Ave
79 Shamrock St
80 Fox Den Dr
81 Honeycomb Wy
82 Kingswood Wy
83 Rosemary Ln
84 Moss Creek Rd
85 Mountain Shadows Blvd
86 Basalt Ct
87 Aquamarine Wy
88 Sherwood Ave
89 Cessna Dr
90 Stratford Ave
91 Bambury Ct
92 San Francisco St
93 Manzanita Hills Ave
94 Walnut Ave
95 Agate Wy
96 Carnelian Wy
97 Oak Ridge Dr
98 Greenwood St
99 Grace Ave
100 Amelia Ct (Aileen Wy)
101 Lake Forest Dr
102 Lincoln St
103 Hiawatha Ln
104 Elizabeth Wy
105 Seneca Ct
106 Christine Ave
107 Liberty St
108 Park Marina Cir
109 Akard Ave
110 Washington Ave
111 London Ave
112 Sheridan St
113 Arcadia Ave
114 Grant St
115 Logan St
116 Eugenia Ave
117 Elmwood St
118 Roanoke Ave
119 Grange St
120 Parkview Ave
121 Angelo Ave
122 Leland Ct
123 Sutter St
124 Severtson Dr
125 Geary St
126 Rivella Vista Dr
127 Weldon St
128 Hamilton St
129 Anita St
130 Mahan St
131 Cockerill Dr
132 Newport Dr
133 Temple Ln
134 Grand River Ave
135 Moon Shadow Ct
136 Ostling Ave
137 Tomahawk Trl
138 Mulberry St
139 Pine Grove Ave
140 Arboretum Dr
141 Crystal St
142 Rosamond Ave
143 Temple St
144 Akrich Park Ave
145 Thunder Dr
146 Old Oregon Trl
147 Theresa Ln
148 Rachel Rd
149 Cascade Dr
150 Black Oak Ln
151 Flower Ash Ln
152 Hobbie Acres Dr
153 Norman Dr
154 Beverly Dr
155 Leila Ave
156 Ramona Pl
157 Redcliff Dr
158 Commerce St
159 Industrial St
160 Remor St
161 Manzanita Ln
162 Beagle Ln
163 Markwood Dr
164 Parsons Dr
165 Del Monte St
166 Merchant St
167 Blueview St (Blue View St)
168 Adams Ln
169 Del Sol Pl
170 Casa Vereda Wy
171 Lindeena Ln
172 Whaley Rd
173 Green St
174 Lazelle Ct
175 Wheeler St
176 Catalpa Ct
177 Logwood Dr
178 Shasta View Dr
179 Rose Bud Ln (Rosebud Ln)
180 Keylod St
181 Velio St
182 Clover Creek St
183 Avola St
184 Arapaho Dr
185 Newton Rd (Newtown Rd)
186 Trailwood Ct
187 Shadowrun Ct
188 Tammy Ln
189 Sunnyview Dr
190 Oakmont Trl
191 Calm Creek Xing
192 White River Ct
193 Califontana Wy
194 King Salmon Ln
195 Sanrick Dr (Sanrick Rd)
196 Donnie Ln
197 Early Dawn Ln
198 Downpages Ln
199 Freda Ln
200 St Marks St (St Mark St)
201 Renoir Path
202 Vista Ridge Dr
203 Friendly Rd
204 Cottonwood Ave
205 Kite Ranch Rd
206 Gardners Ln
207 Williamette St
208 Gabriel Wy (Gabriel St)
209 Carnegie Ct
210 Danbury Dr
211 Lambeth Wy
212 Carolyn Wy
213 Candlewood Dr (Sterling Dr)
214 Fresia Wy
215 Winthrope Ct
216 Oconner Ave
217 Kildare Ct
218 Badger Ct
219 McHale St (McHale Wy)
220 Pinot Path
221 Chardonnay Wk
222 Arkwood Dr
223 Brombo Ln
224 Underwood Dr
225 Vintner Pas
226 Columbia Pkwy (Columbia Park Dr)
227 Stubbs Ln (Sanders Ln)
228 Gas House Mill Rd (Gas House Hill Rd)
229 Menomenee Ln (Menominee Ln)
230 Wolverine Dr
231 Cherryhill Trl (Cherry Hill)
232 Fairmont Dr
233 Tourmaline Wy
234 Oakmont Dr
235 Starburst Dr
236 Wales Dr
237 Grape Vine Pas
238 Richland Wy
239 Maywood Ln
240 Salmonberry Dr
241 French Lace Ln
242 Mary Lake Dr
243 Puffin Wy
244 Dewberry Dr
245 Elizabeth St
246 Osprey Ln
247 Willow Brook Ln
248 Black Marble Wy
249 Gold Hills Ct
250 Cedar Tree Ln
251 Yolla Bolly Trl
252 Aruba Dr
253 Kathleen Wy
254 Redway Ave
255 Huckleberry Ln (Huckleberry Rd)
256 E Palisades Ave
257 Fox Estates Ct
258 Rose Tree Ln
259 Rugby Hill Dr
260 Sageway Dr
261 Imperial Dr
262 Sandstone Dr (Uranus Wy)
263 Setter Dr
264 Colombard Wk
265 Bianca Wk
266 Shotwick Trl
267 Kennett St
268 Morningstar Wy
269 Red Bluff Ave
270 Whiting Wy (Whiting St)
271 Northwoods Wy
272 Admiral Wy
273 Muyvane Dr (Moyvane Dr)
274 Sugar Pine Ln
275 Woodside Meadows Dr (Woodside Meadows Rd)
276 Christian Ave (Christian Ln)
277 North Blvd (North Ave)
278 Quail Hollow Ln (Quail Hollow Dr)
279 McComb Hill Rd
280 Shasta St

KEY TO AREAL FEATURE NAMES

281 Sacramento River

Sheet Location within County

Key to Adjacent Sheets

15	16	17
23	24	25
32	33	34

ST: California (06)
COU: Shasta County (089)

SHEET 24 OF 43 PARENT SHEETS

(SDA03) 02506089024000000000

Base map generated using digital data obtained at 1:100000 scale through a cooperative program with the United States Geological Survey, Department of the Interior.