2003 – 2004 SCHOOL DISTRICT ANNOTATION MAP

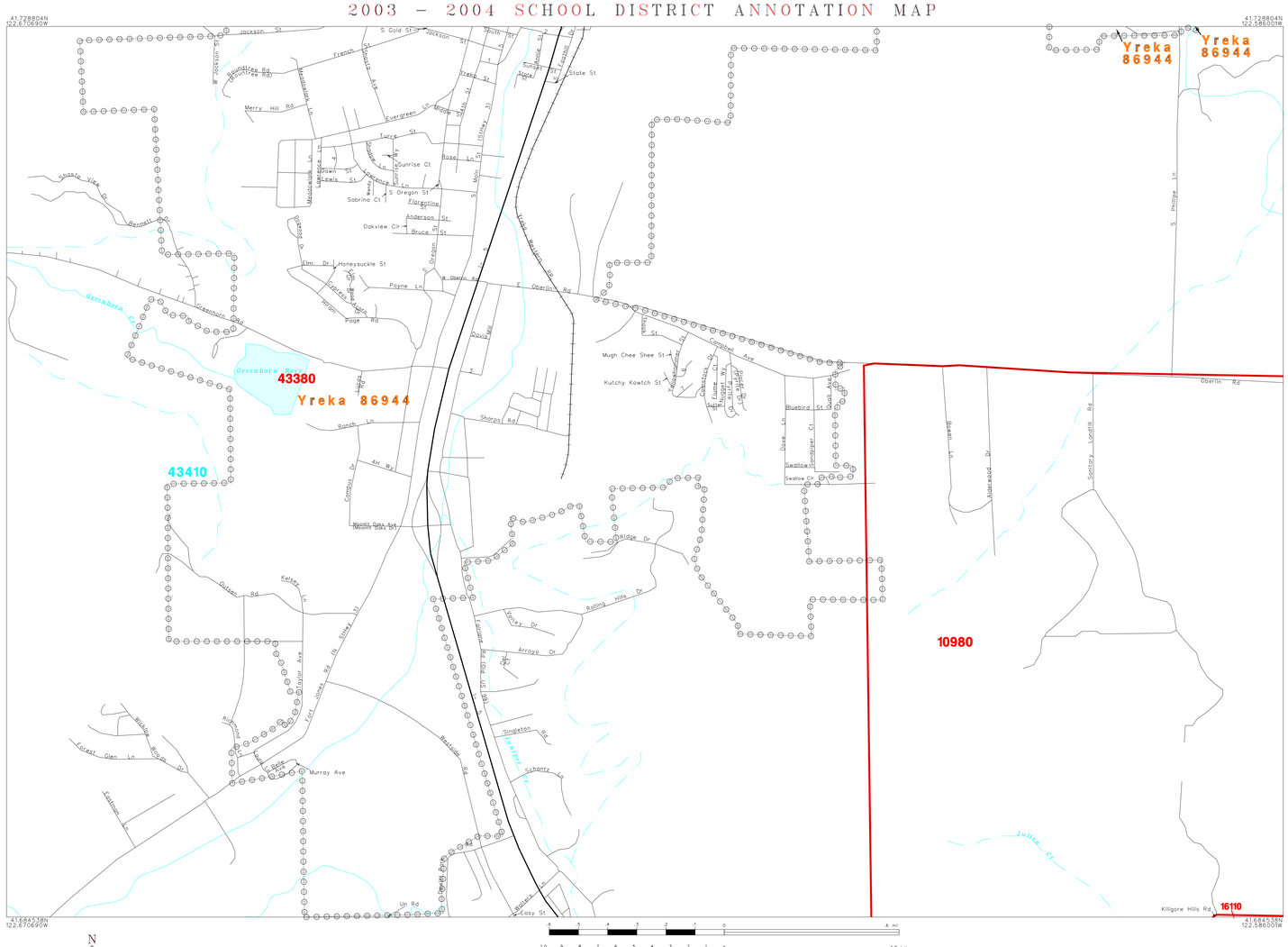

The plotted map scale is 1:12000

L E G E N D

SYMBOL DESCRIPTION	SYMBOL	NAME STYLE
INTERNATIONAL		INTERNATIONAL
AMERICAN INDIAN RESERVATION		AMERICAN INDIAN RESERVATION
ALASKA NATIVE REGIONAL CORPORATION		ALASKA NATIVE REGIONAL CORPORATION
STATE [1]		STATE
COUNTY [1]		COUNTY
MINOR CIVIL DIVISION [2]		MINOR CIVIL DIVISION
Incorporated Place		Incorporated Place
Unified School District		Unified School District
Secondary School District		Secondary School District
Elementary School District		Elementary School District
Interstate and Limited Access Highway		Interstate and Limited Access Highway
U.S.Highway or Secondary Road		U.S.Highway or Secondary Road
County or Connecting Road		County or Connecting Road
Neighborhood Road or City Street		Neighborhood Road or City Street
Railroad		Railroad
Perennial Stream/Shoreline		Perennial Stream/Shoreline
Intermittent Stream/Shoreline		Intermittent Stream/Shoreline
Pipeline or Powerline		Pipeline or Powerline
Property Line		Property Line
River, Lake, or Other Water		River, Lake, or Other Water
Military		Military
Park/National Park		Park/National Park
INSET A		INSET A
Outside Jurisdiction		

[1] State or County; or their equivalent area for statistical purposes.
[2] A five-spoked asterisk following a minor civil division name indicates that the minor civil division is coextensive with an incorporated place and has the same name.

School Districts

Code	Name
43410	YREKA UNION HIGH
10980	DELPHIC ELEMENTARY
16110	GRENADA ELEMENTARY
43380	YREKA UNION ELEMENTARY

KEY TO LINEAR FEATURE NAMES

1 Dillon Wy (Jefferson St)
2 Raymond St (E Raymond St)
3 E Greenhorn Rd
4 Emerson Dr
5 S Broadway St
6 Puh Nay Fitch St
7 Ee Tucka Tucka St (Ee Tucka Tucka Tee St)

Sheet Location Within County

Key to Adjacent Sheets

	S01	
	S02	

ST: California (06)
COU: Siskiyou County (093)

INSET SHEET S02

(SDA03) 0250609383020000000

US CENSUS – SCHOOL DISTRICT ANNOTATION MAP
FILE CREATED BY GEO-MSB: 2003-10-23

Base map generated using digital data obtained at 1:100000 scale through a cooperative program with the United States Geological Survey, Department of the Interior.