2003 – 2004 SCHOOL DISTRICT ANNOTATION MAP

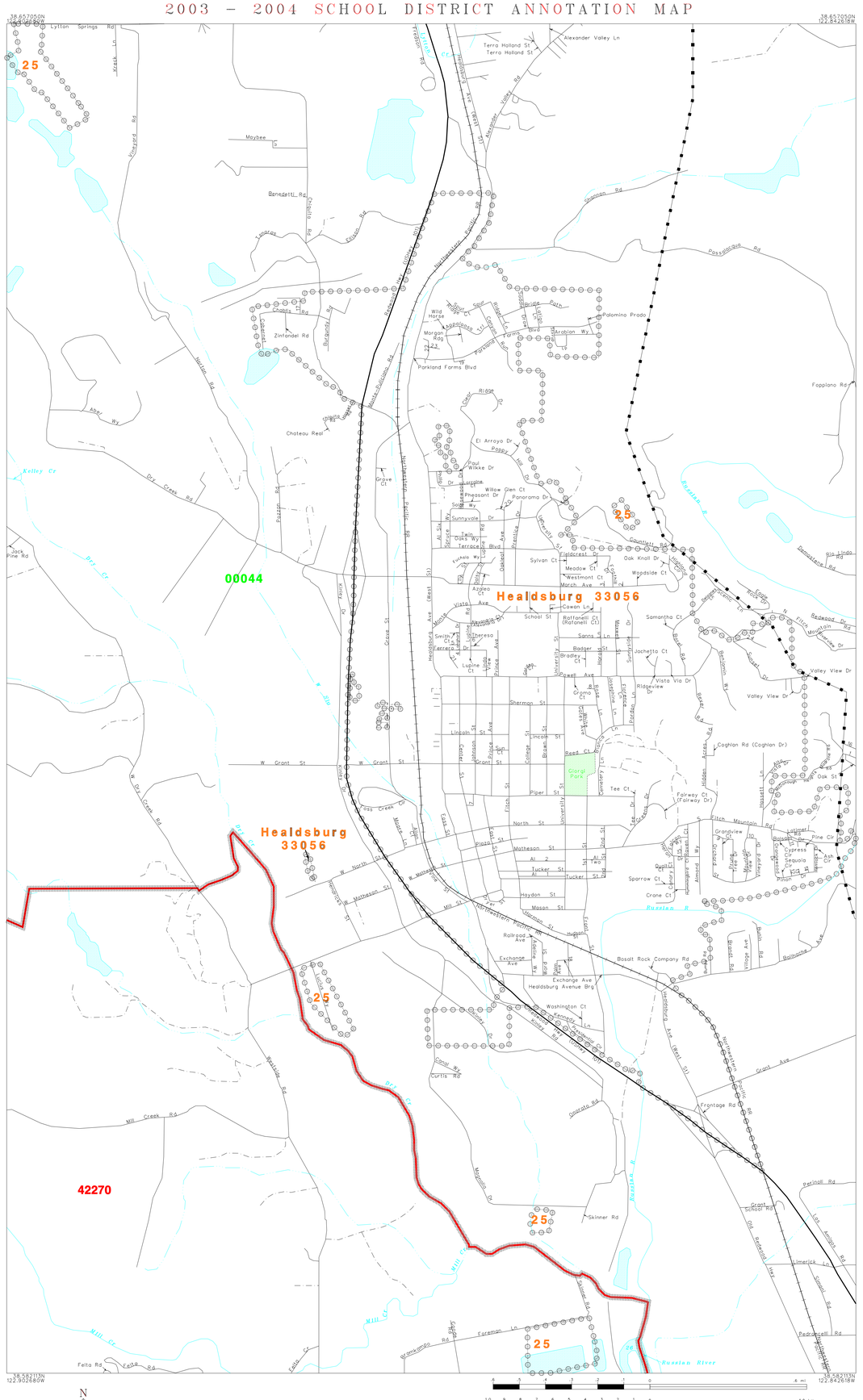

38.582711N
122.902680W
38.582711N
122.842618W

N
W E
S

6 5 4 3 2 1 0 .6 mi
10 9 8 7 6 5 4 3 2 1 0 1.0 km

The plotted map scale is 1:12000

L E G E N D

SYMBOL DESCRIPTION	SYMBOL	NAME STYLE
INTERNATIONAL		INTERNATIONAL
AMERICAN INDIAN RESERVATION		AMERICAN INDIAN RESERVATION
ALASKA NATIVE REGIONAL CORPORATION		ALASKA NATIVE REGIONAL CORPORATION
STATE [1]		STATE
COUNTY [1]		COUNTY
MINOR CIVIL DIVISION [2]		MINOR CIVIL DIVISION
Incorporated Place		Incorporated Place
Unified School District		Unified School District
Secondary School District		Secondary School District
Elementary School District		Elementary School District
Interstate and Limited Access Highway		Interstate and Limited Access Highway
U.S.Highway or Secondary Road		U.S.Highway or Secondary Road
County or Connecting Road		County or Connecting Road
Neighborhood Road or City Street		Neighborhood Road or City Street
Railroad		Railroad
Perennial Stream/Shoreline		Perennial Stream/Shoreline
Intermittent Stream/Shoreline		Intermittent Stream/Shoreline
Pipeline or Powerline		Pipeline or Powerline
Property Line		Property Line
River, Lake, or Other Water		River, Lake, or Other Water
Military		Military
Park/National Park		Park/National Park
INSET A		INSET A
Outside Jurisdiction		

[1] State or County; or their equivalent area for statistical purposes.
[2] A five-spoked asterisk following a minor civil division name indicates that the minor civil division is coextensive with an incorporated place and has the same name.

School Districts

Code	Name
00044	HEALDSBURG UNIFIED
42270	WEST SIDE UNION ELEMENTARY

KEY TO LINEAR FEATURE NAMES

1	Madrone Ave	5	Robinson Ct	9	Hillside Dr	13	Fir Cir	17	Reisling Ln (Reisling Wy)	21	Jasmine Ct
2	Creekside Ct	6	Albert Ct	10	Sonoma St	14	Cedar Cir	18	S University St	22	Parkwoods Ct
3	Crofton Ct	7	Grater St	11	Olive Cir	15	Heron Ct	19	Quarry Rdg	23	Village Oaks
4	Longhart Ct	8	Manor Ct	12	Cottonwood Cir	16	Sotoyome St	20	Park View Dr	24	Villa Chanteclear Rd

KEY TO GEOGRAPHIC NAMES

25 Healdsburg 33056

KEY TO AREAL FEATURE NAMES

26 Russian River

Sheet Location within County

Key to Adjacent Sheets

	G01	

ST: California (06)
COU: Sonoma County (097)

INSET SHEET G01

(SDA03) 0250609771010000000

Base map generated using digital data obtained at 1:100000 scale through a cooperative program with the United States Geological Survey, Department of the Interior.