2003 – 2004 SCHOOL DISTRICT ANNOTATION MAP

37.678275N 105.450502W

37.678275N 105.046088W

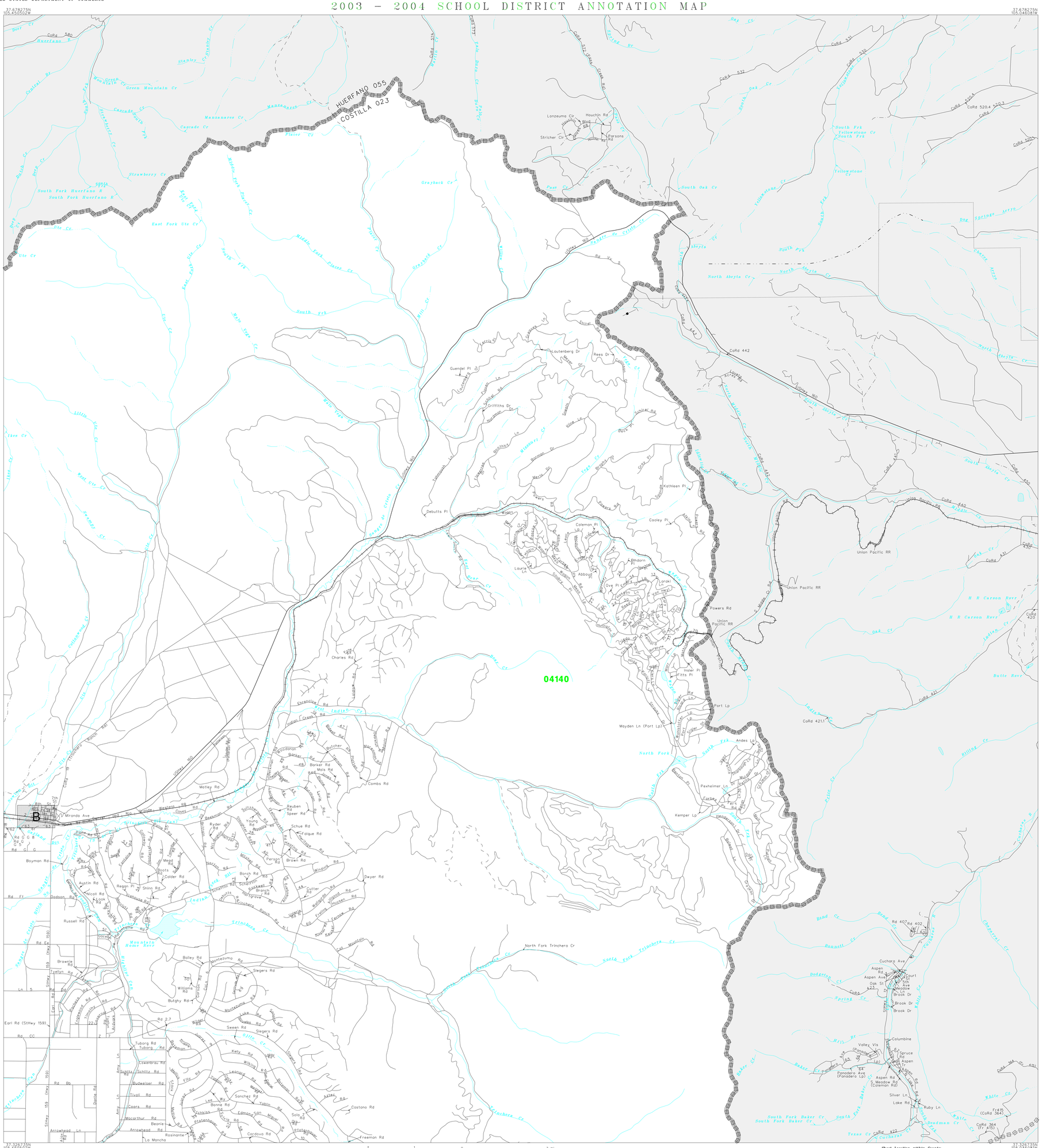

37.526275N 105.450502W

37.526275N 105.046088W

N
W E
S

2 1 0 2 mi

4 3 2 1 0 4 km

The plotted map scale is 1:48000

Sheet Location Within County

L E G E N D

SYMBOL DESCRIPTION	SYMBOL	NAME STYLE
INTERNATIONAL		INTERNATIONAL
AMERICAN INDIAN RESERVATION		AMERICAN INDIAN RESERVATION
ALASKA NATIVE REGIONAL CORPORATION		ALASKA NATIVE REGIONAL CORPORATION
STATE [1]		STATE
COUNTY [1]		COUNTY
MINOR CIVIL DIVISION [2]		MINOR CIVIL DIVISION
Incorporated Place		Incorporated Place
Unified School District		Unified School District
Secondary School District		Secondary School District
Elementary School District		Elementary School District
Interstate and Limited Access Highway		Interstate and Limited Access Highway
U.S.Highway or Secondary Road		U.S.Highway or Secondary Road
County or Connecting Road		County or Connecting Road
Neighborhood Road or City Street		Neighborhood Road or City Street
Railroad		Railroad
Perennial Stream/Shoreline		Perennial Stream/Shoreline
Intermittent Stream/Shoreline		Intermittent Stream/Shoreline
Pipeline or Powerline		Pipeline or Powerline
Property Line		Property Line
River, Lake, or Other Water		River, Lake, or Other Water
Military		Military
Park/National Park		Park/National Park
INSET A		INSET A
Outside Jurisdiction		

[1] State or County; or their equivalent area for statistical purposes.

[2] A five-spoked asterisk following a minor civil division name indicates that the minor civil division is coextensive with an incorporated place and has the same name.

School Districts

Code	Name
04140	SIERRA GRANDE R-30

KEY TO LINEAR FEATURE NAMES

1	Mirando Ave (Hwy 159)	15	Douglas Ln	29	Emory Rd	43	Martgrove Rd	57	Mc Caskill Rd
2	4th St (USHwy 160)	16	Buckley Ln	30	Walters Ln	44	Fitz Morsin Rd	58	Jorgulesco Rd
3	4th Ave (USHwy 160)	17	Emery Lp	31	Seawell Pl	45	Smith Rd	59	MaxIlmillion Rd
4	Strickman Ln	18	Hansen Pl	32	Emery Ln	46	Macdualand Rd	60	Ferlinghuysen Rd
5	Mulligan Ln	19	Ylvisaker Rd	33	Andrews Pl	47	Morrow Rd	61	Rd G G 8
6	Duffy Ln	20	Motley Rd	34	Madden Ln	48	Anderson Rd	62	G G 5
7	Blumenthal Dr	21	Corson Ave	35	King Ln (Kring Rd)	49	Forester Rd	63	Rd G G 66.5
8	Forbes Pk Rd	22	Blair St	36	Fery Lp (Fery Ln)	50	Gruenberg Rd	64	Rainbow Ridge Dr
9	Bateman Rd	23	Messinger Pl	37	Bixby Rd	51	Santono Rd	65	Aspen Cir
10	Yablon Rd	24	Walker Pl	38	Gurash Rd	52	Hoffman Rd	66	Baker Creek Rd
11	Lutlof Ln	25	Herzog Pl	39	Lombi Rd	53	Schreiber Rd	67	Park Rd (Panadero Vis)
12	Emory Lp	26	Laker Ln (Hanley Ln)	40	Murphy Rd	54	Murrey Rd	68	Austin Cir
13	Vanheye Ln	27	Hart Ln (Richard Dr)	41	Dewinot Rd	55	Hodge Rd	69	Speedie Rd
14	Van Fasson Ln	28	Biel Pl	42	Humphrey Rd	56	Otero Rd	70	Denver and Rio Grande Western RR

Key to Adjacent Sheets

1	2	
3	4	

ST: Colorado (08)
COU: Costilla County (023)

SHEET 2 OF 4 PARENT SHEETS

(SDA03) 02508023002000000000

Base map generated using digital data obtained at 1:100000 scale through a cooperative program with the United States Geological Survey, Department of the Interior.