2003 – 2004 SCHOOL DISTRICT ANNOTATION MAP

42.239640N 90.175869W

42.239640N 90.109338W

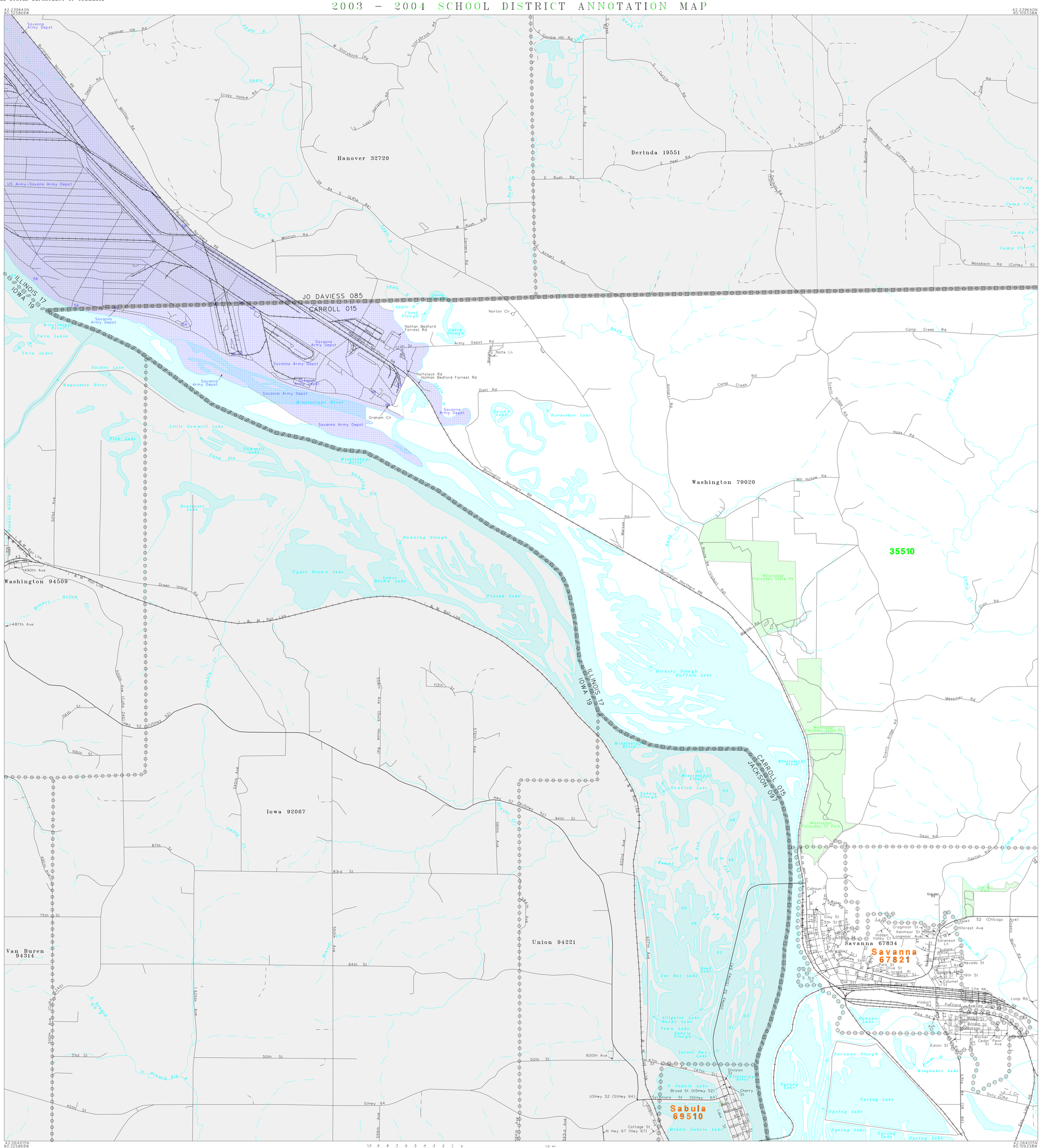

42.064015N 90.325869W

42.064015N 90.109338W

N W E S

1.0 mi 0 2 km

The plotted map scale is 1:24000

Sheet Location within County

L E G E N D

SYMBOL DESCRIPTION	SYMBOL	NAME STYLE
INTERNATIONAL		INTERNATIONAL
AMERICAN INDIAN RESERVATION		AMERICAN INDIAN RESERVATION
ALASKA NATIVE REGIONAL CORPORATION		ALASKA NATIVE REGIONAL CORPORATION
STATE [1]		STATE
COUNTY [1]		COUNTY
MINOR CIVIL DIVISION [2]		MINOR CIVIL DIVISION
Incorporated Place		Incorporated Place
Unified School District		Unified School District
Secondary School District		Secondary School District
Elementary School District		Elementary School District
Interstate and Limited Access Highway		Interstate and Limited Access Highway
US.Highway or Secondary Road		U.S.Highway or Secondary Road
County or Connecting Road		County or Connecting Road
Neighborhood Road or City Street		Neighborhood Road or City Street
Railroad		Railroad
Perennial Stream/Shoreline		Perennial Stream/Shoreline
Intermittent Stream/Shoreline		Intermittent Stream/Shoreline
Pipeline or Powerline		Pipeline or Powerline
Property Line		Property Line
River, Lake, or Other Water		River, Lake, or Other Water
Military		Military
Park/National Park		Park/National Park
INSET A		INSET A
Outside Jurisdiction		

[1] State or County; or their equivalent area for statistical purposes.

[2] A five-spoked asterisk following a minor civil division name indicates that the minor civil division is coextensive with an incorporated place and has the same name.

School Districts

Code	Name
35510	SAVANNA COMMUNITY UNIT SCHOOL DISTRICT 300

KEY TO LINEAR FEATURE NAMES

1	Adams St	9	Wellmoor Ave (Wellmoor St)	17	Keller St	25	Van Buren St	33	East Lawn Dr	41	Meadow View Ct
2	Charles St	10	Belmont St (Arlington Ave)	18	Virginia Ave	26	Quincy St	34	S Gilbert St	42	Valleyview Dr (Valley View Rd)
3	Division St	11	Willow St	19	California St	27	Murray St	35	S Park St	43	I & M Rail Link
4	Chestnut St	12	Melrose Ct	20	17th St	28	Spring St	36	S 6th St		
5	Hickory St	13	N Oakton Rd	21	18th St	29	Jefferson St	37	S 5th St (E 5th St)		
6	Madison St	14	Davidson St	22	S Chauncy St	30	Glenmoor Ave	38	Deerpath Ln		
7	W Madison St	15	Diagonal St	23	Burlington St	31	Hawthorne Ave	39	S 4th St		
8	Washington St	16	Oakwood Hts	24	Webster St	32	Belmont Ave	40	Lincoln Ave		

KEY TO AREAL FEATURE NAMES

44 Mississippi River
45 Sheepshead Bay
46 Chain of Lakes
47 Chain of Lakes
48 Lower Y Lake
49 Little Sieber Lake
50 Big Sieber Lake
51 Exmax Slough
52 Doc Wood Lake
53 Eldridge Slough
54 Upper Y Lake
55 Big Keller Lake
56 Savanna Army Depot

Key to Adjacent Sheets

	1	2
	4	5

ST: Illinois (17)
COU: Carroll County (015)

SHEET 1 OF 6 PARENT SHEETS

(SDA03) 0241701501000000000

Base map generated using digital data obtained at 1:100000 scale through a cooperative program with the United States Geological Survey, Department of the Interior.