2003 – 2004 SCHOOL DISTRICT ANNOTATION MAP

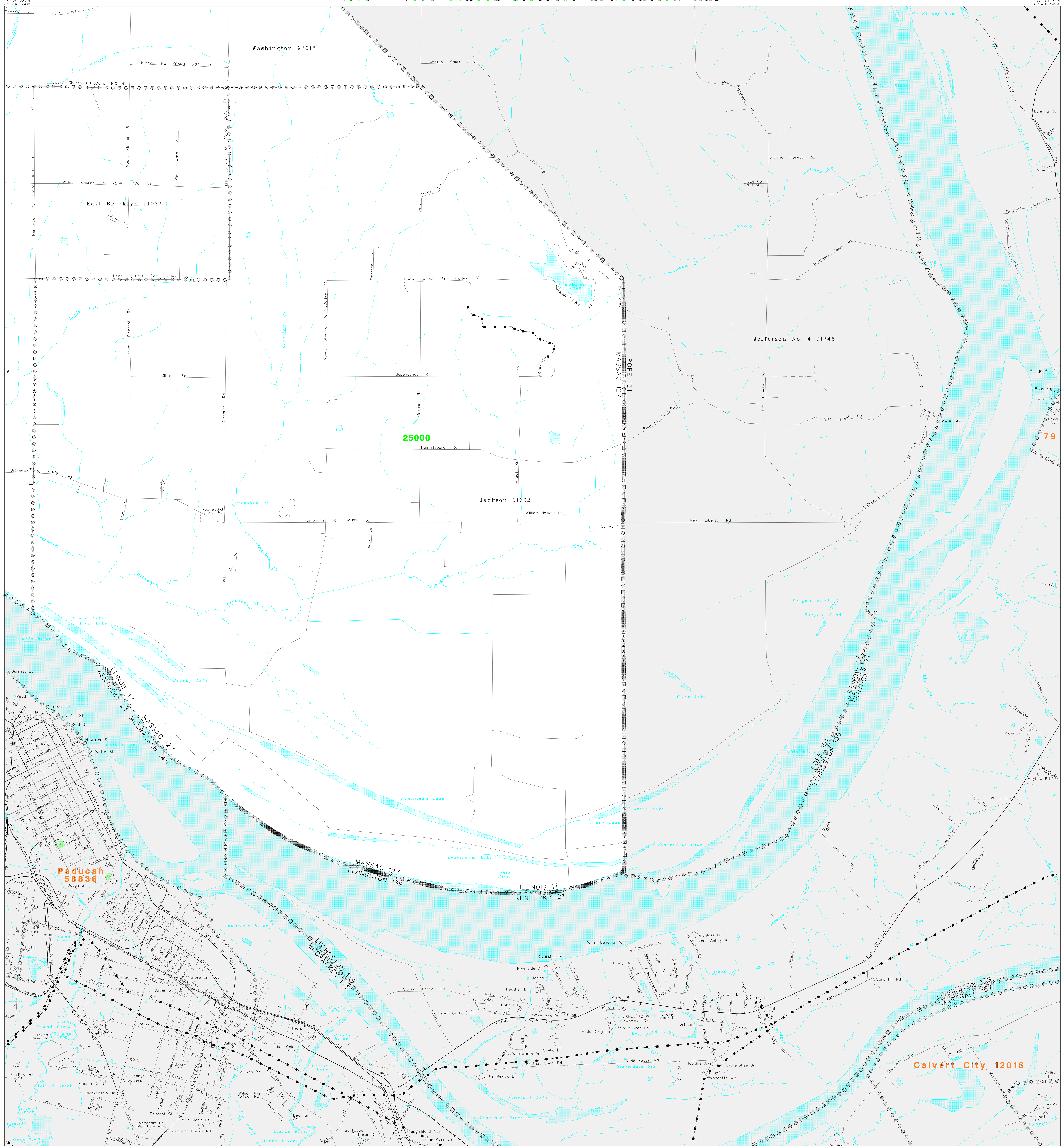

The plotted map scale is 1:24000

Sheet Location within County

L E G E N D

SYMBOL DESCRIPTION	SYMBOL	NAME STYLE
INTERNATIONAL		INTERNATIONAL
AMERICAN INDIAN RESERVATION		AMERICAN INDIAN RESERVATION
ALASKA NATIVE REGIONAL CORPORATION		ALASKA NATIVE REGIONAL CORPORATION
STATE[1]		STATE
COUNTY[1]		COUNTY
MINOR CIVIL DIVISION[2]		MINOR CIVIL DIVISION
Incorporated Place		Incorporated Place
Unified School District		Unified School District
Secondary School District		Secondary School District
Elementary School District		Elementary School District
Interstate and Limited Access Highway		Interstate and Limited Access Highway
U.S.Highway or Secondary Road		U.S.Highway or Secondary Road
County or Connecting Road		County or Connecting Road
Neighborhood Road or City Street		Neighborhood Road or City Street
Railroad		Railroad
Perennial Stream/Shoreline		Perennial Stream/Shoreline
Intermittent Stream/Shoreline		Intermittent Stream/Shoreline
Pipeline or Powerline		Pipeline or Powerline
Property Line		Property Line
River, Lake, or Other Water		River, Lake, or Other Water
Military		Military
Park/National Park		Park/National Park
INSET A		INSET A
Outside Jurisdiction		

[1] State or County; or their equivalent area for statistical purposes.
[2] A five-spoked asterisk following a minor civil division name indicates that the minor civil division is coextensive with an incorporated place and has the same name.

School Districts

Code	Name
25000	MASSAC SCHOOL UNIT DISTRICT 1

KEY TO LINEAR FEATURE NAMES

1 Kentucky St
2 Oaks Rd (StHwy 450)
3 Adair St (USHwy 60)
4 Martin Luther King Jr Dr (USHwy 60 (Bus))
5 N 8th St (USHwy 45 (Bus))
6 Broadway St (USHwy 45 (Bus))
7 USHwy 60 (Bus)
8 Henry Ward Hwy
9 Madison St (USHwy 45 (Bus))
10 Jefferson St (USHwy 45 (Bus))
11 Irvin Cobb Dr (USHwy 62)
12 N 9th St (USHwy 45 (Bus))
13 N 4th St (USHwy 60 (Bus))
14 N 3rd St (USHwy 60 (Bus))
15 S 4th St (USHwy 60 (Bus))
16 Pell Cemetary Ln
17 Charlotte St
18 Court St
19 Mary Ann Circle Rd
20 Pat Cooper Rd
21 Rose Dr
22 Stonebreaker Rd
23 Eison Dr
24 McCollum Ln
25 Stewart Ln
26 Drake Creek Dr
27 Doral Ct
28 Main St
29 George St
30 Reed St
31 Herman Ave
32 N 10th St (10th St)
33 N 11th St
34 Georgia St (Georgia St S)
35 Alexander Ave
36 Roosevelt Blvd
37 Todd St
38 Downey Ave
39 Sowell St (Dowell St)
40 Legion Dr (Vassuer Ave)
41 Hendricks St
42 Barnes St
43 Marton St
44 Florida St (Florida St S)
45 Louisiana St
46 Dillard St
47 Valley St
48 Lindberg St
49 W Hovekamp Rd (West Hove Camp Rd)
50 Bradshaw St
51 Ramage Dr (Myrna Dr)
52 Fuller Rd
53 Martin Rd
54 Creekview Cv
55 Chadwick Dr (Chadwick Ave)
56 S 7th St
57 S 2nd St (Market House Sq)
58 Campbell St
59 Paxton St
60 Murray Ave
61 Bachman St
62 Rogers St
63 Leake Ave
64 Husbands St
65 Kinkead St
66 Woodward St (Myers St)
67 Jarrett St
68 Walter Jetton Blvd (S 10th St)
69 Harding Ave
70 Ike Ave (Wilson Ave)
71 Hayes Ave
72 Flagmon Dr (Switchman Rd)
73 Omega Rd
74 Bridge Ct
75 Indian Oaks TrlPk
76 Eulah St
77 Silk Tree Blvd
78 Illinois Central RR

KEY TO GEOGRAPHIC NAMES

79 Smithland 71382

KEY TO AREAL FEATURE NAMES

80 Blackburn Park
81 Kolb Park

Key to Adjacent Sheets

2	3	
5	6	

ST: Illinois (17)
COU: Massac County (127)

SHEET 6 OF 6 PARENT SHEETS

(SDA03) 0241712700600000000

US CENSUS - SCHOOL DISTRICT ANNOTATION MAP
FILE CREATED BY GEO-MSB: 2003-10-23

Base map generated using digital data obtained at 1:100000 scale through a cooperative program with the United States Geological Survey, Department of the Interior.