2003 - 2004 SCHOOL DISTRICT ANNOTATION MAP

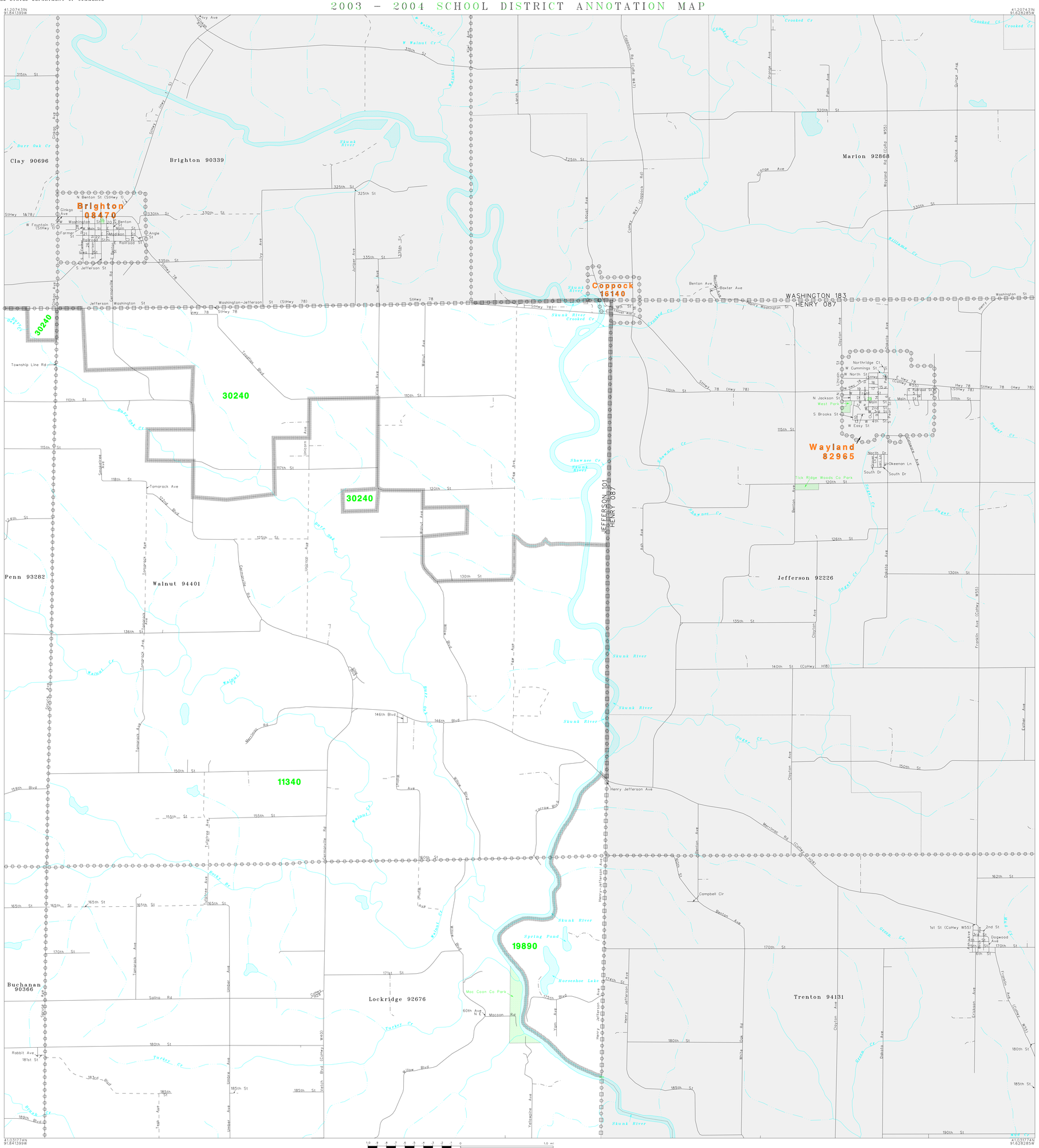

L E G E N D

SYMBOL DESCRIPTION	SYMBOL	NAME STYLE
INTERNATIONAL		INTERNATIONAL
AMERICAN INDIAN RESERVATION		AMERICAN INDIAN RESERVATION
ALASKA NATIVE REGIONAL CORPORATION		ALASKA NATIVE REGIONAL CORPORATION
STATE [1]		STATE
COUNTY [1]		COUNTY
MINOR CIVIL DIVISION [2]		MINOR CIVIL DIVISION
Incorporated Place		Incorporated Place
Unified School District		Unified School District
Secondary School District		Secondary School District
Elementary School District		Elementary School District
Interstate and Limited Access Highway		Interstate and Limited Access Highway
U.S.Highway or Secondary Road		U.S.Highway or Secondary Road
County or Connecting Road		County or Connecting Road
Neighborhood Road or City Street		Neighborhood Road or City Street
Railroad		Railroad
Perennial Stream/Shoreline		Perennial Stream/Shoreline
Intermittent Stream/Shoreline		Intermittent Stream/Shoreline
Pipeline or Powerline		Pipeline or Powerline
Property Line		Property Line
River, Lake, or Other Water		River, Lake, or Other Water
Military		Military
Park/National Park		Park/National Park
INSET A		INSET A
Outside Jurisdiction		

[1] State or County; or their equivalent area for statistical purposes.

[2] A five-spoked asterisk following a minor civil division name indicates that the minor civil division is coextensive with an incorporated place and has the same name.

School Districts

Code	Name
11340	FAIRFIELD COMMUNITY SCHOOL DISTRICT
19890	MOUNT PLEASANT COMMUNITY SCHOOL DISTRICT
30240	WASHINGTON COMMUNITY SCHOOL DISTRICT

KEY TO LINEAR FEATURE NAMES

1	Coppock Rd (Hwy 78)	6	Dakota Ave	11	W Clark Ln	16	W Neff St	21	W Madison St	26	S Mechanic St
2	E Fountain St (StHwy 78)	7	N Adams St	12	N Cleveland St	17	W Depot St	22	Madison St	27	S Van Buren St
3	East Railroad St	8	N Madison St	13	W Most St	18	Coppock Rd (CoHwy W47)	23	Van Buren St	28	N Taylor St
4	Annie Ln	9	S Washington St	14	N Washington St	19	W Boshart Ln	24	Union St		
5	E Front St	10	S Carol St	15	W Railroad St	20	E Washington St	25	N Benton St		

KEY TO AREAL FEATURE NAMES

29 Wayland City
30 P Brighton City Park

N
W E
S

1.0 mi
2 km
The plotted map scale is 1:24000

Sheet Location within County

Key to Adjacent Sheets

2	3	
5	6	

ST: Iowa (19)
COU: Jefferson County (101)

SHEET 3 OF 6 PARENT SHEETS

(SDA03) 02419101003000000000

US CENSUS - SCHOOL DISTRICT ANNOTATION MAP
FILE CREATED BY GEO-MSB: 2003-10-26

Base map generated using digital data obtained at 1:100000 scale through a cooperative program with the United States Geological Survey, Department of the Interior.