2003 – 2004 SCHOOL DISTRICT ANNOTATION MAP

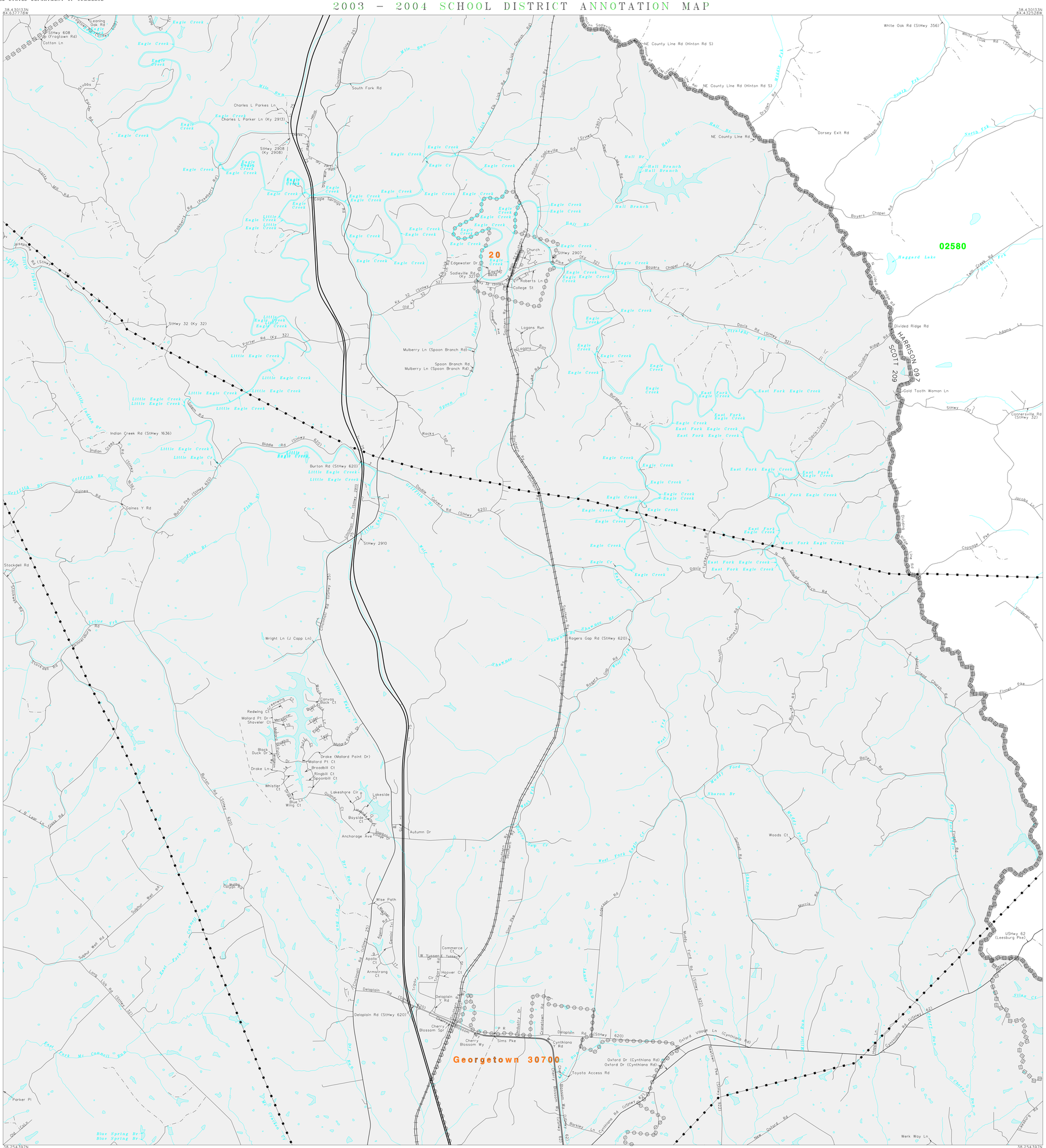

L E G E N D

SYMBOL DESCRIPTION	SYMBOL	NAME STYLE
INTERNATIONAL		INTERNATIONAL
AMERICAN INDIAN RESERVATION		AMERICAN INDIAN RESERVATION
ALASKA NATIVE REGIONAL CORPORATION		ALASKA NATIVE REGIONAL CORPORATION
STATE [1]		STATE
COUNTY [1]		COUNTY
MINOR CIVIL DIVISION [2]		MINOR CIVIL DIVISION
Incorporated Place		Incorporated Place
Unified School District		Unified School District
Secondary School District		Secondary School District
Elementary School District		Elementary School District
Interstate and Limited Access Highway		Interstate and Limited Access Highway
U.S.Highway or Secondary Road		U.S.Highway or Secondary Road
County or Connecting Road		County or Connecting Road
Neighborhood Road or City Street		Neighborhood Road or City Street
Railroad		Railroad
Perennial Stream/Shoreline		Perennial Stream/Shoreline
Intermittent Stream/Shoreline		Intermittent Stream/Shoreline
Pipeline or Powerline		Pipeline or Powerline
Property Line		Property Line
River, Lake, or Other Water		River, Lake, or Other Water
Military		Military
Park/National Park		Park/National Park
INSET A		INSET A
Outside Jurisdiction		

[1] State or County; or their equivalent area for statistical purposes.

[2] A five-spoked asterisk following a minor civil division name indicates that the minor civil division is coextensive with an incorporated place and has the same name.

School Districts

Code	Name
02580	HARRISON COUNTY SCHOOL DISTRICT

KEY TO LINEAR FEATURE NAMES

1	Natlee-Slatin Rd (StHwy 2018)	5	US Hwy 25 (Cincinnati Rd)	9	Glenn Ct	13	Harborside Ct	17	Shepherd Ct (Sheppard Ct)
2	Josephine Rd (StHwy 32)	6	Burgess Hts	10	Johnson At	14	Golden Eye Ct	18	Sadie Ln
3	Double Culvert Rd (StHwy 620)	7	Porter (StHwy 2913)	11	Angel Ave	15	Sheld Rake Ct	19	Southern Ry
4	Sadieville Rd (Ky 32)	8	Autumn Ln	12	Lakeshore Ct	16	Frogtown (Hwy 608)		

KEY TO GEOGRAPHIC NAMES

20 Sadieville 67656

N
W E
S

1.0 .9 .8 .7 .6 .5 .4 .3 .2 .1 0 1.0 mi

2 1 0 2 km

The plotted map scale is 1:24000

Sheet Location within County

Key to Adjacent Sheets

	1	2
	4	5

ST: Kentucky (21)
COU: Harrison County (097)

SHEET 4 OF 6 PARENT SHEETS

(SDA03) 0242109700400000000

US CENSUS – SCHOOL DISTRICT ANNOTATION MAP
FILE CREATED BY GEO-MSB: 2003-11-02

Base map generated using digital data obtained at 1:100000 scale through a cooperative program with the United States Geological Survey, Department of the Interior.