2003 – 2004 SCHOOL DISTRICT ANNOTATION MAP

37.289610N 83.162126W

37.289610N 82.960482W

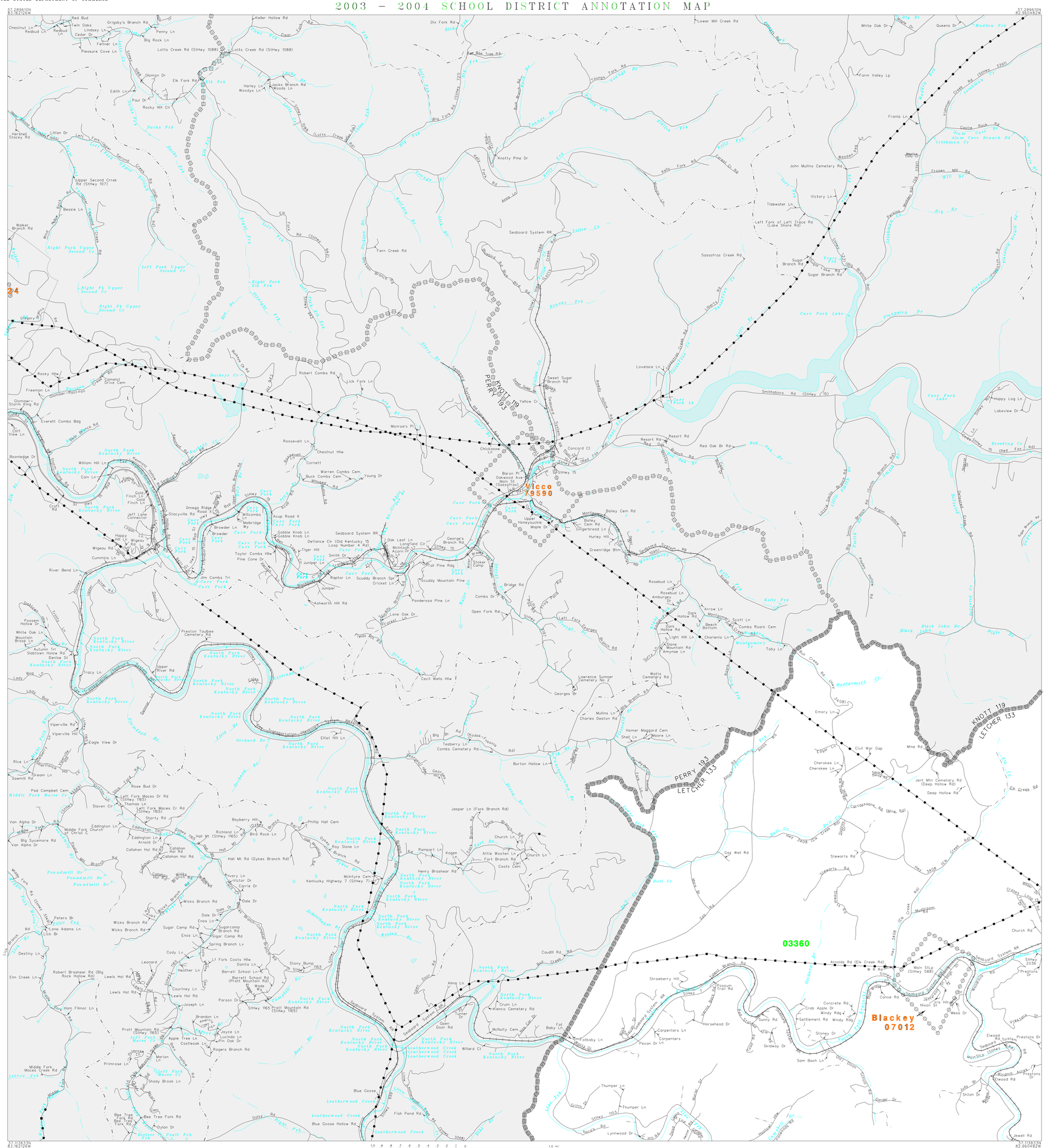

37.113833N 83.162126W

37.113833N 82.960482W

N
W E
S

1.0 mi
2 km

The plotted map scale is 1:24000

Sheet Location within County

L E G E N D

SYMBOL DESCRIPTION	SYMBOL	NAME STYLE
INTERNATIONAL		INTERNATIONAL
AMERICAN INDIAN RESERVATION		AMERICAN INDIAN RESERVATION
ALASKA NATIVE REGIONAL CORPORATION		ALASKA NATIVE REGIONAL CORPORATION
STATE [1]		STATE
COUNTY [1]		COUNTY
MINOR CIVIL DIVISION [2]		MINOR CIVIL DIVISION
Incorporated Place		Incorporated Place
Unified School District		Unified School District
Secondary School District		Secondary School District
Elementary School District		Elementary School District
Interstate and Limited Access Highway		Interstate and Limited Access Highway
U.S.Highway or Secondary Road		U.S.Highway or Secondary Road
County or Connecting Road		County or Connecting Road
Neighborhood Road or City Street		Neighborhood Road or City Street
Railroad		Railroad
Perennial Stream/Shoreline		Perennial Stream/Shoreline
Intermittent Stream/Shoreline		Intermittent Stream/Shoreline
Pipeline or Powerline		Pipeline or Powerline
Property Line		Property Line
River, Lake, or Other Water		River, Lake, or Other Water
Military		Military
Park/National Park		Park/National Park
INSET A		INSET A
Outside Jurisdiction		

[1] State or County; or their equivalent area for statistical purposes.

[2] A five-spoked asterisk following a minor civil division name indicates that the minor civil division is coextensive with an incorporated place and has the same name.

School Districts

Code	Name
03360	LETCHER COUNTY SCHOOL DISTRICT

KEY TO LINEAR FEATURE NAMES

1 North Fork Kentucky R
2 Kodak-Fusonia Rd (StHwy 2447)
3 Bible Ave (StHwy 15)
4 Jim Combs Trl
5 Jim Combs Rd
6 South Kentucky Highway 15
7 Kentucky Highway 7 X
8 Kentucky Highway 7 Y
9 Kentucky Highway 7 Connector
10 Main St (Sassafras Creek Rd)
11 Carr Creek Hill Rd (Old Carr Creek High School Rd)
12 Roger St
13 Hiram Bailey Lp
14 Railroad St
15 Lower Honeysuckle St
16 Oakleaf Ln
17 Grimes Rd (Old Kentucky 15 Loop Number 5 Rd)
18 Defiance Cir (Old Kentucky 15 Loop Number 4 Rd)
19 Ponderosa Dr
20 Happy Cir (Old Kentucky 15 Loop Number 4 Rd)
21 Myrtlola Dr
22 Sexton Cir
23 Rogers Br

KEY TO GEOGRAPHIC NAMES

24 Hazard 35362

Key to Adjacent Sheets

	1	2
	4	5

ST: Kentucky (21)
COU: Letcher County (133)

SHEET 1 OF 6 PARENT SHEETS

(SDA03) 0242113300100000000

Base map generated using digital data obtained at 1:100000 scale through a cooperative program with the United States Geological Survey, Department of the Interior.