INDEX FOR 2003 – 2004 SCHOOL DISTRICT ANNOTATION MAP

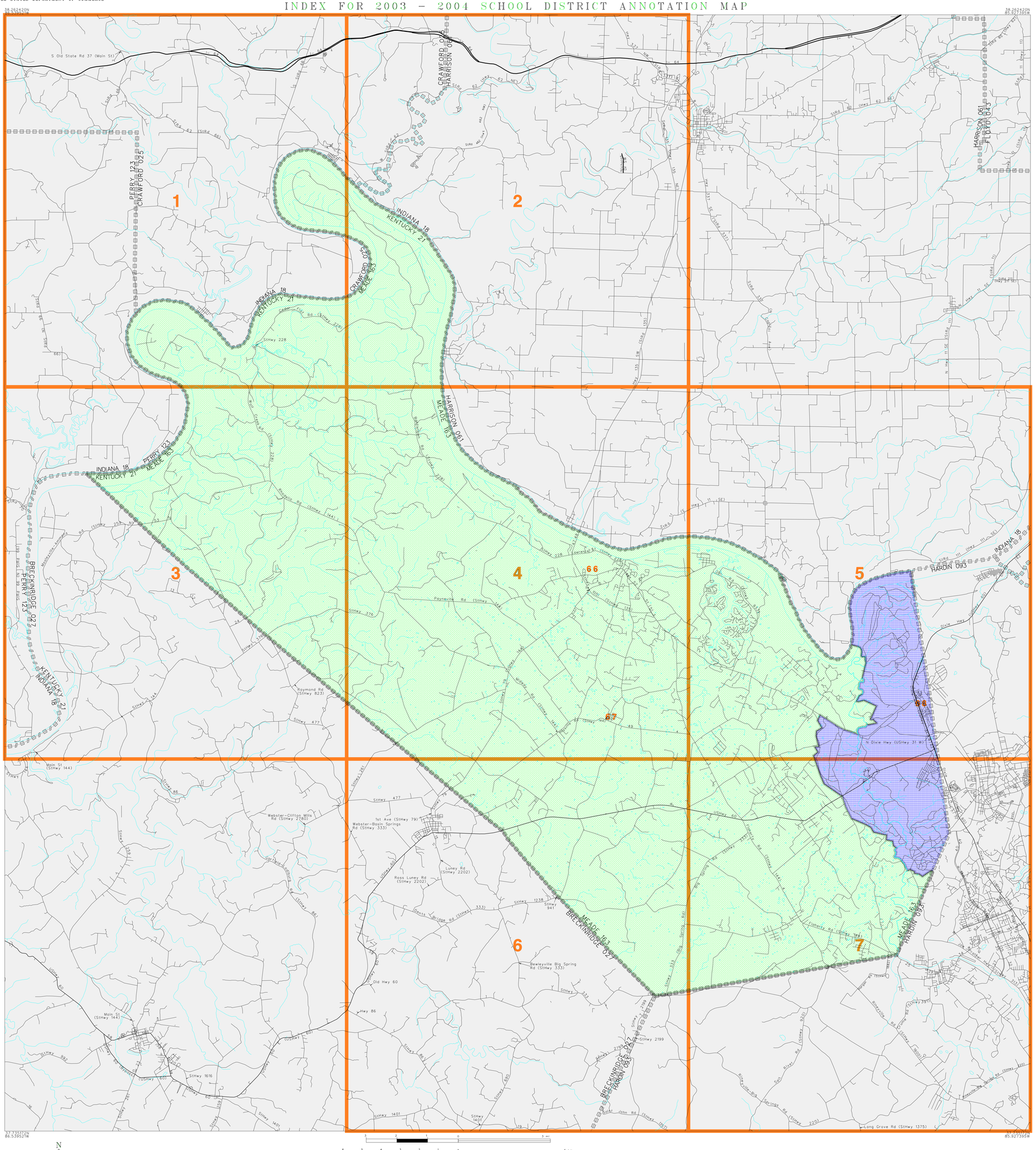

L E G E N D

SYMBOL DESCRIPTION	SYMBOL	NAME STYLE
COUNTY		COUNTY
Incorporated Place		Incorporated Place
Unified SD		Unified SD
Elementary SD		Elementary SD
Secondary SD		Secondary SD
Interstate and Limited Access Highway		Interstate and Limited Access Highway
U.S.Highway or Secondary Road		U.S.Highway or Secondary Road
County or Connecting Road		County or Connecting Road
Neighborhood Road or City Street		Neighborhood Road or City Street
Perennial Stream/Shoreline		Perennial Stream/Shoreline
Park/National Park		Park/National Park
INSET A		INSET A
Outside Jurisdiction		

00079

04050

KEY TO LINEAR FEATURE NAMES

1 Friendship Ch-Horsley Chapel Rd (StHwy 1385)
2 Knox Ave (StHwy 1500)
3 Brandenburg Rd (StHwy 448)
4 StHwy 144 (Hoysville Rd)
5 High St (StHwy 79)
6 Old Mill Rd (StHwy 1638)
7 Rineyville Rd (StHwy 1600)
8 StRd 337 (N Capitol Ave)
9 E Chestnut St (StRd 62)
10 StRd 11 (E Hwy 11 SE)
11 Main St (StHwy 144)
12 Prather Hollow-Rhodello Rd (J L Swink Rd)
13 J L Swink Rd (StHwy 886)
14 Webster-Basin Springs Rd (StHwy 333)
15 Ross-Luney Rd (StHwy 2202)
16 Cloverport-Mc Quady Rd (StHwy 105)
17 Luney Rd (StHwy 2202)
18 Custer Roberts Hollow Rd (StHwy 1073)
19 Church of God-Dryer Rd (StHwy 1073)
20 Fairgrounds Rd (StHwy 1616)
21 S Main St (StHwy 261)
22 North Main (StHwy 259)
23 StHwy 261 S (StHwy 261)
24 Paghorn Rd (StHwy 886)
25 Vine Grove Rd (StHwy 144)
26 Brown St (StHwy 391)
27 Rogersville Rd (StHwy 1500)
28 E Main St (StHwy 1500)
29 W Main St (StHwy 144)
30 Church St (StHwy 391)
31 High St (StHwy 391)
32 Shelton Rd (StHwy 1646)
33 E Vine St (StHwy 144)
34 Highland Ave (StHwy 391)
35 S Logsdon Pkwy (StHwy 1646)
36 N Logsdon Pkwy (StHwy 1646)
37 Saint John Church Rd (StHwy 1538)
38 Rineyville Blg Spring Rd (StHwy 220)
39 Blg Spring Rd (StHwy 333)
40 Veterans Memorial Hwy (StHwy 1646)
41 W Elm Rd
42 StHwy 261 (StHwy 703)
43 StHwy 79 (StHwy 144)
44 Broadway St (StHwy 448)
45 W Broadway (StHwy 448)
46 StHwy 920
47 Bypass Rd (StHwy 135)
48 Mouckport Brg (StHwy 135)
49 Hoysville Rd (StHwy 144)
50 Moaleyville Y Rd
51 Broadway (StHwy 448)
52 E Broadway (StHwy 448)
53 Moaleyville Rd (StHwy 259)
54 High Y St
55 Main St (USHwy 60 (Bus))
56 3rd St (USHwy 60)
57 2nd St (USHwy 60 (Bus))
58 USHwy 60 (Bus) (StHwy 259)
59 Old US Hwy 60 (StHwy 79)
60 E 3rd St (USHwy 60 (Bus))
61 S Dixie Blvd (Dixie Hwy)
62 Dixie Hwy (USHwy 31W)
63 Dixie Hwy (USHwy 31 W)
64 N Dixie Hwy (USHwy 31 W)
65 S Dixie Hwy (USHwy 60)

KEY TO GEOGRAPHIC NAMES

66 Brandenburg 67 Ekron 68 Muldraugh

ST: Kentucky (21)
COU: Meade County (163)

INDEX MAP (TOTAL PARENT SHEETS 7 TOTAL INSET SHEETS 0)

(SDA03) 0242116300000000000

Base map generated using digital data obtained at 1:100000 scale through a cooperative program with the United States Geological Survey, Department of the Interior.