2003 – 2004 SCHOOL DISTRICT ANNOTATION MAP

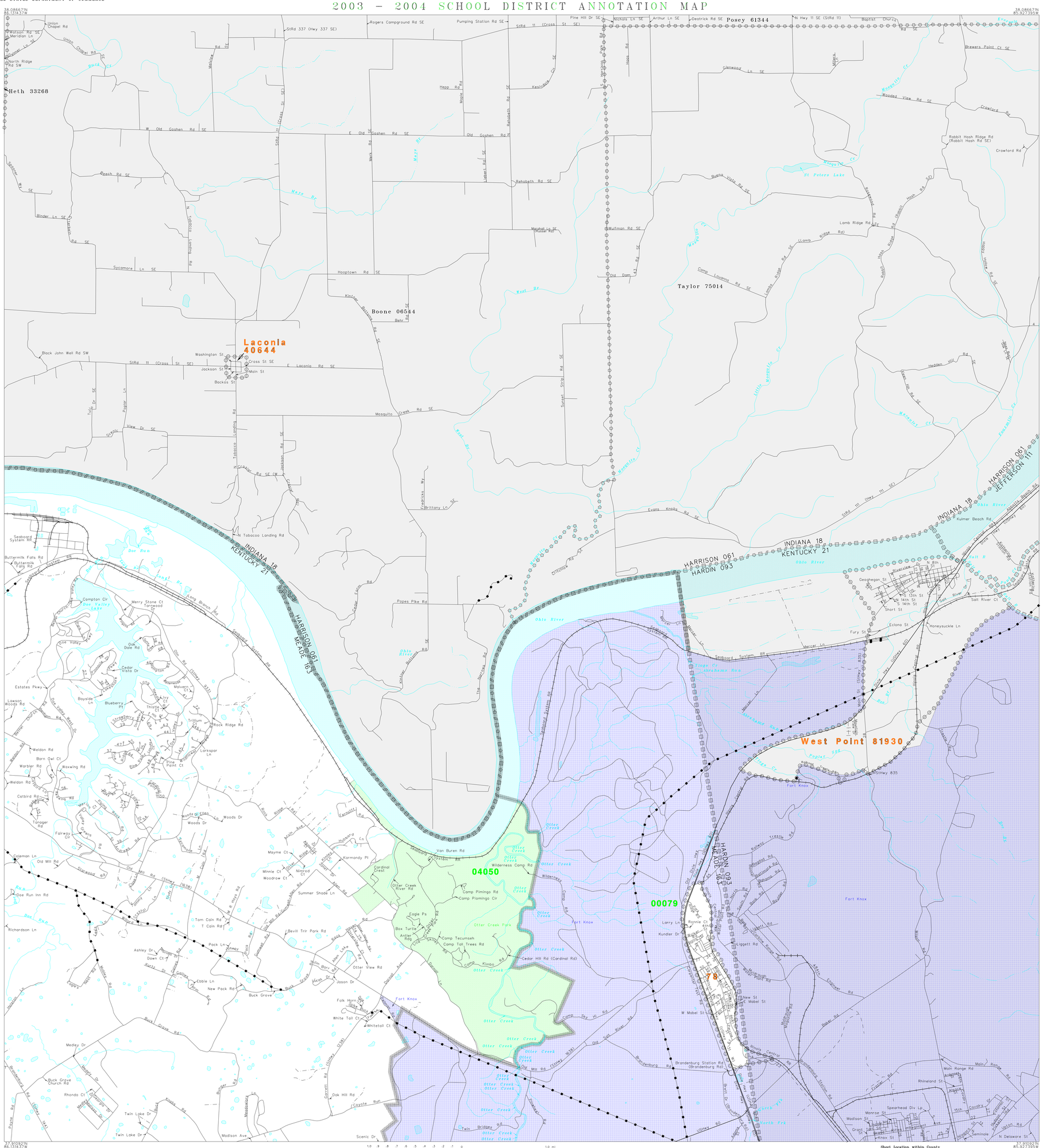

L E G E N D

SYMBOL DESCRIPTION	SYMBOL	NAME STYLE
INTERNATIONAL		INTERNATIONAL
AMERICAN INDIAN RESERVATION		AMERICAN INDIAN RESERVATION
ALASKA NATIVE REGIONAL CORPORATION		ALASKA NATIVE REGIONAL CORPORATION
STATE [1]		STATE
COUNTY [1]		COUNTY
MINOR CIVIL DIVISION [2]		MINOR CIVIL DIVISION
Incorporated Place		Incorporated Place
Unified School District		Unified School District
Secondary School District		Secondary School District
Elementary School District		Elementary School District
Interstate and Limited Access Highway		Interstate and Limited Access Highway
U.S.Highway or Secondary Road		U.S.Highway or Secondary Road
County or Connecting Road		County or Connecting Road
Neighborhood Road or City Street		Neighborhood Road or City Street
Railroad		Railroad
Perennial Stream/Shoreline		Perennial Stream/Shoreline
Intermittent Stream/Shoreline		Intermittent Stream/Shoreline
Pipeline or Powerline		Pipeline or Powerline
Property Line		Property Line
River, Lake, or Other Water		River, Lake, or Other Water
Military		Military
Park/National Park		Park/National Park
INSET A		INSET A
Outside Jurisdiction		

[1] State or County; or their equivalent area for statistical purposes.
[2] A five-spoked asterisk following a minor civil division name indicates that the minor civil division is coextensive with an incorporated place and has the same name.

School Districts

Code	Name
00079	FORT KNOX DEPENDENT SCHOOLS
04050	MEADE COUNTY SCHOOL DISTRICT

KEY TO LINEAR FEATURE NAMES

1	StHwy 144 (Hoysville Rd)	17	N 10th St	33	Wendell St	49	Short Leaf Ln	65	Railway Trestle Rd
2	N Dixie Hwy (USHwy 31 W)	18	N 9th St	34	E Garrettsville Rd	50	Cardinal Point Ct	66	Branch St
3	S Dixie Hwy (USHwy 60)	19	N 7th St	35	Pine Needle Ln	51	Greenbrier Ct	67	S Main St (StHwy 868)
4	Colvin Cemetery Rd	20	S 4th St	36	Overlook Ter	52	Montery Ct	68	Ken Helmly Ct
5	Spearhead Div Lp	21	Geoghegan St	37	Ridge Pole Rd	53	Fairway Clr	69	Huckleberry Ct
6	Old Ironsides Ave	22	Braves Rifle Regiment Ave	38	Brightberry St	54	Prestwick Ct	70	Pine Land Ln
7	Morande St	23	Muldraugh Cut-Off Rd	39	Hermitage Rd	55	Bobolink Ln	71	Lonnie Lawson Ct
8	North Rd	24	10th Armored Division Rd	40	Hawthorne Ct	56	Bluebird Rd	72	Wildflower Ln
9	Tent St	25	14th Armored Division Rd	41	Morning Glory Rd	57	Dogwood Rd	73	Glenn Eagle Rd
10	Willow St	26	Hell on Wheels Division Ave	42	Strawberry Hill Dr	58	Lakeshore Pkwy	74	Lamkin's Ln
11	Walnut St	27	82nd Reconnaissance Dr	43	Wintergreen Ct	59	Perry St	75	Lamkins's Ln
12	Polk St	28	Louisville Nashville Tpke (StHwy 835)	44	Wintergreen Rd	60	Wood St	76	Chestnut St
13	Ozark St	29	Strawberry Pt	45	Penny Royal Ln	61	Chenault St	77	W Garnettsville Rd
14	Main St (StHwy 835)	30	Franklin St	46	Primrose Ln	62	Mockingbird Rd		
15	South St	31	Main St (StHwy 868)	47	Bent Pine Ln	63	Honeysuckle Wy		
16	S 10th St	32	Bosham Ct (S Main)	48	White Pine Ln	64	Pine Ridge Ct		

KEY TO GEOGRAPHIC NAMES

78 Muldraugh 54480

The plotted map scale is 1:24000

Sheet Location within County

Key to Adjacent Sheets

2		
4	5	
6	7	

ST: Kentucky (21)
COU: Meade County (163)

SHEET 5 OF 7 PARENT SHEETS

(SDA03) 0242116300500000000

Base map generated using digital data obtained at 1:100000 scale through a cooperative program with the United States Geological Survey, Department of the Interior.