2003 – 2004 SCHOOL DISTRICT ANNOTATION MAP

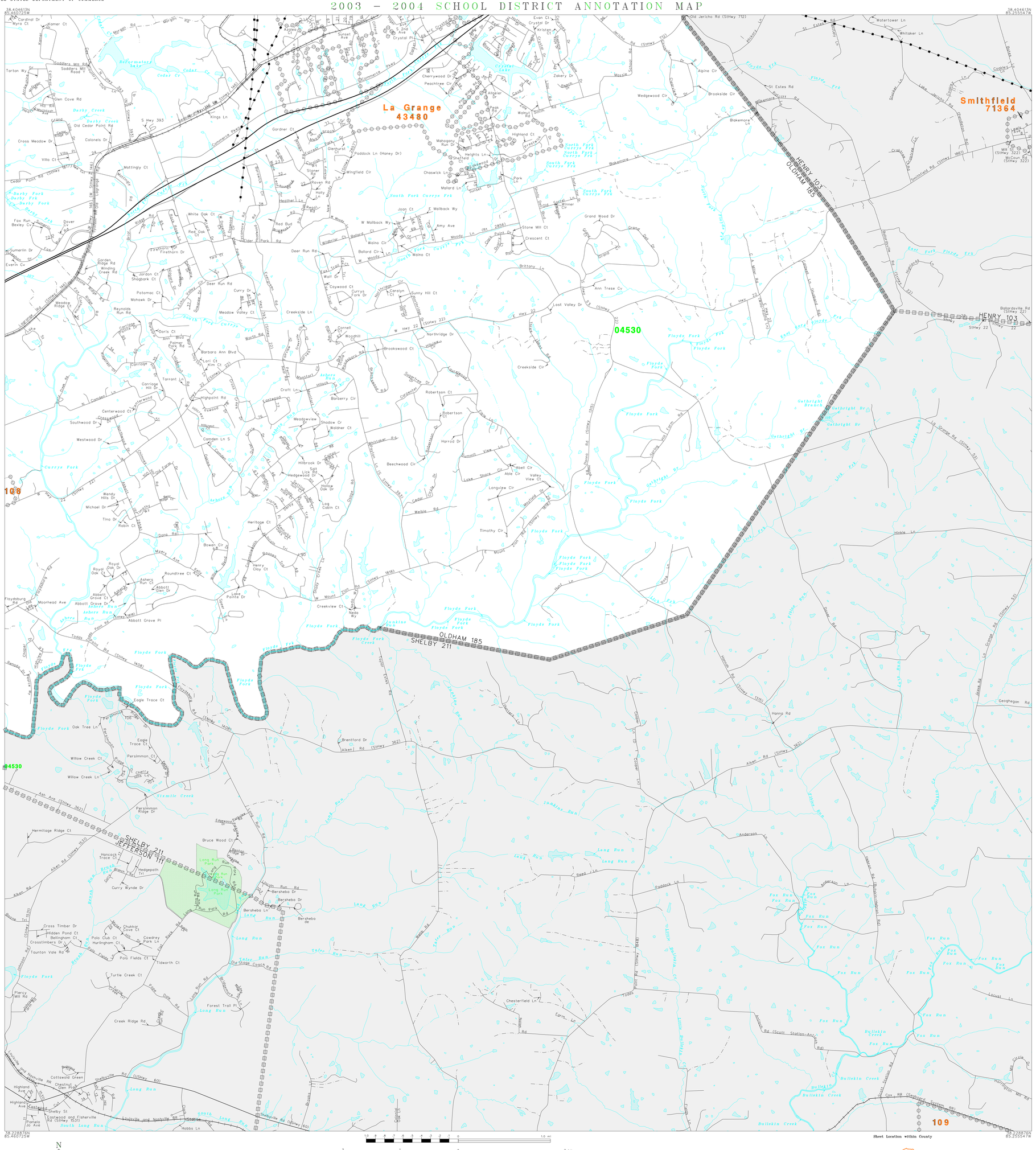

L E G E N D

SYMBOL DESCRIPTION	SYMBOL	NAME STYLE
INTERNATIONAL		INTERNATIONAL
AMERICAN INDIAN RESERVATION		AMERICAN INDIAN RESERVATION
ALASKA NATIVE REGIONAL CORPORATION		ALASKA NATIVE REGIONAL CORPORATION
STATE [1]		STATE
COUNTY [1]		COUNTY
MINOR CIVIL DIVISION [2]		MINOR CIVIL DIVISION
Incorporated Place		Incorporated Place
Unified School District		Unified School District
Secondary School District		Secondary School District
Elementary School District		Elementary School District
Interstate and Limited Access Highway		Interstate and Limited Access Highway
U.S.Highway or Secondary Road		U.S.Highway or Secondary Road
County or Connecting Road		County or Connecting Road
Neighborhood Road or City Street		Neighborhood Road or City Street
Railroad		Railroad
Perennial Stream/Shoreline		Perennial Stream/Shoreline
Intermittent Stream/Shoreline		Intermittent Stream/Shoreline
Pipeline or Powerline		Pipeline or Powerline
Property Line		Property Line
River, Lake, or Other Water		River, Lake, or Other Water
Military		Military
Park/National Park		Park/National Park
INSET A		INSET A
Outside Jurisdiction		

[1] State or County; or their equivalent area for statistical purposes.

[2] A five-spoked asterisk following a minor civil division name indicates that the minor civil division is coextensive with an incorporated place and has the same name.

School Districts

Code	Name
04530	OLDHAM COUNTY SCHOOL DISTRICT

KEY TO LINEAR FEATURE NAMES

1 Main St (StHwy 1861)
2 S 1st St (Oldham Plz)
3 W Jefferson St (StHwy 146)
4 StHwy 22 (W Hwy 22)
5 W Elder Park Rd (S Hwy 393)
6 W StHwy 146 (W Hwy 146)
7 S 1st Ave (StHwy 53)
8 Railroad Ave
9 Sunnyside Rd
10 Maple
11 Gilliland Rd (Echo Trail Rd)
12 Chestnut Glen Dr
13 Ash Glen Rd
14 Cedar Mist Ct
15 Epson Ct
16 Wellington Cub Ct
17 Sir Roberts Wy
18 Joyce Cir
19 Dowkins Rd (Sadders Mill Rd)
20 Anchor Ave
21 Woodlawn Ave
22 Pinecrest Rd
23 Mistletoe Rd
24 Cedar Point Rd (StHwy 1817)
25 Reel Pl
26 Spinner Pl
27 Grandview Ct (Perry Neal Ln)
28 Lakeside Ct
29 Mayfield Wy
30 Oldham Pl
31 Crestview Dr
32 Bittersweet Ln
33 Oldham View Dr
34 Ridgecrest Ct
35 Chasewood Dr
36 Barberry Ct
37 Rio Grande Dr
38 Ironwood Rd
39 Richwood Wy
40 Creekstone Cir
41 Ridge Rd
42 Jane St
43 Crystal Cove Dr
44 Marilyn Ct
45 Lakeshore Blvd
46 Rosewood Rd
47 Croft Circle Dr
48 Commonwealth Dr
49 Bluegrass Ct
50 Hawthorne Ct
51 Cedarwood Ct
52 Fox Run Rd
53 Sunninggdale Pl E
54 St Andrews Ct
55 Abbeydale Ct
56 Bath Gate Ct
57 Schureck Ct
58 Chaswick Ln
59 Red Bud Ln
60 Stone Gate Dr
61 Coffee Tree Ct
62 Oakridge Ct
63 Creekside Dr
64 Sunninggdale Pl W
65 Arrowwood Ct
66 W Crystal Dr
67 McMakin Manor
68 Shallow Cove Ct
69 Georgie Ct
70 Sandybrook Ct
71 Martybrook Ct
72 Laconia Cv
73 Abbott Grave Dr
74 Timber Ridge Rd
75 Thouroughbred Ct
76 Eastwood Dr
77 Eastwood Ct
78 Foxwood Ct
79 Franklin Ave
80 Wood Lake Dr
81 Spring House Pke
82 Anita Springs Ct
83 Stonybrook Ct
84 Meadow Creek Ct
85 Centerfield Ct
86 Meadow Vale Ct
87 Meadow Land Ct
88 Crooked Creek Ct
89 Crooked Creek Rd
90 Lincoln Trail Ct
91 Haven Ln
92 Marlon Wy
93 Chapel View Wy
94 Gleneagles Wy
95 Carriage Pointe Cir
96 Clissell Ln
97 Hannah Ct
98 Hosp Entrance
99 Crimson Wy
100 Big Spring Dr
101 Horseshoe Ct
102 Cherry Hills Ct
103 Lawrence Ln
104 Sycamore Hills Ln
105 Sycamore Hills Ct
106 Osage Tr
107 South Fork Darby Cr

KEY TO GEOGRAPHIC NAMES

108 Crestwood 18496
109 Shelbyville 70050

KEY TO AREAL FEATURE NAMES

110 Gathright Branch
111 Long Run Park

N
W E
S

1.0 .9 .8 .7 .6 .5 .4 .3 .2 .1 0 1.0 mi

2 1 0 2 km

The plotted map scale is 1:24000

Sheet Location within County

Key to Adjacent Sheets

1	2	
3	4	

ST: Kentucky (21)
COU: Oldham County (185)

SHEET 4 OF 4 PARENT SHEETS

(SDA03) 0242118500400000000

US CENSUS – SCHOOL DISTRICT ANNOTATION MAP
FILE CREATED BY GEO-MSB: 2003-11-03

Base map generated using digital data obtained at 1:100000 scale through a cooperative program with the United States Geological Survey, Department of the Interior.