2003 – 2004 SCHOOL DISTRICT ANNOTATION MAP

38.723407N 92.539437W
38.723407N 92.053098W

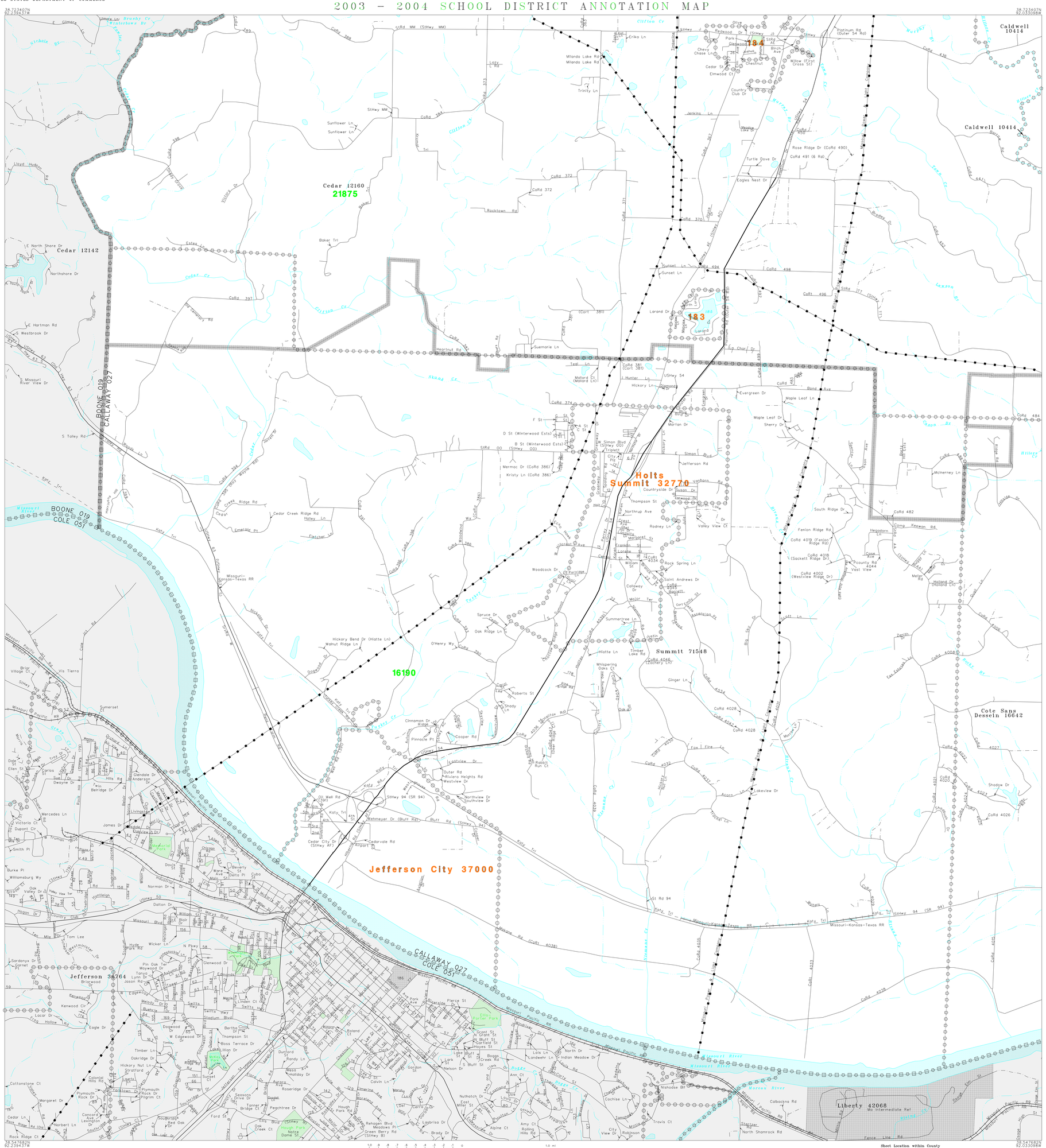

38.547682N 92.239437W
38.547682N 92.053098W

The plotted map scale is 1:24000

L E G E N D

SYMBOL DESCRIPTION	SYMBOL	NAME STYLE
INTERNATIONAL		INTERNATIONAL
AMERICAN INDIAN RESERVATION		AMERICAN INDIAN RESERVATION
ALASKA NATIVE REGIONAL CORPORATION		ALASKA NATIVE REGIONAL CORPORATION
STATE [1]		STATE
COUNTY [1]		COUNTY
MINOR CIVIL DIVISION [2]		MINOR CIVIL DIVISION
Incorporated Place		Incorporated Place
Unified School District		Unified School District
Secondary School District		Secondary School District
Elementary School District		Elementary School District
Interstate and Limited Access Highway		Interstate and Limited Access Highway
U.S.Highway or Secondary Road		U.S.Highway or Secondary Road
County or Connecting Road		County or Connecting Road
Neighborhood Road or City Street		Neighborhood Road or City Street
Railroad		Railroad
Perennial Stream/Shoreline		Perennial Stream/Shoreline
Intermittent Stream/Shoreline		Intermittent Stream/Shoreline
Pipeline or Powerline		Pipeline or Powerline
Property Line		Property Line
River, Lake, or Other Water		River, Lake, or Other Water
Military		Military
Park/National Park		Park/National Park
INSET A		INSET A
Outside Jurisdiction		

[1] State or County; or their equivalent area for statistical purposes.
[2] A five-spoked asterisk following a minor civil division name indicates that the minor civil division is coextensive with an incorporated place and has the same name.

School Districts

Code	Name
16190	JEFFERSON CITY PUBLIC SCHOOLS
21875	NEW BLOOMFIELD R-III

KEY TO LINEAR FEATURE NAMES

1 StHwy J
2 Commerce Dr (StHwy 179)
3 Commerce Dr (StHwy 179)
4 E Claysville Rd
5 Old US Highway 54
6 Triplett
7 Pheasant Ln
8 Chestnut
9 N Summit Dr (Old US Highway 54)
10 Hibernia Ln
11 Park Pl
12 Countryside Ter
13 Reynolds St
14 Smith St
15 E Hillcrest Ave
16 Calloway St
17 Pleasant Ridge Dr (CoRd 4009)
18 Cedar City Rd (StHwy AF)
19 Cottonwood St (Walnut)
20 City Plz
21 Theresa Ct
22 Tanglewood Dr
23 Westminster Pl
24 Britton Ln
25 CoRd 4016 (North Ridge Dr)
26 Mulberry St
27 Poplar St (Fairground St)
28 Devonshire Cir
29 Oakview
30 Weatherview Dr
31 Coyote Trl
32 Cole Junction Rd
33 Chickadee Rd
34 Hillcrest Ave
35 W Fillmore St
36 Washington St
37 W Cole Junction Rd
38 Rock Creek Ter
39 N Polk St
40 Royal Air Dr
41 Southern Air Dr
42 Crystal View Ter
43 Meadow Ln
44 Redwood Dr
45 Willow Dr
46 Wayne Ave
47 N Circle Dr
48 Cliff St
49 Merchants Dr
50 Marion Dr
51 Ridgewood Dr
52 W Miller St
53 Hondly Ln
54 Water St
55 Valley View Ct
56 Walsh St
57 Willcoxon Dr
58 Glenwood Dr
59 Edgewood
60 Dora Ln
61 Daisy Ln
62 Bossman Rd
63 Woodcliff Dr
64 Brandy Ln
65 Memorial Dr
66 Sun Valley Dr
67 Meadow Lake Dr
68 W Allison Rd
69 W Atchison St
70 E Atchison St
71 W Franklin St
72 Tyler St
73 Spruce St
74 Woodlawn Ave
75 Fairmount Blvd
76 Oakwood Dr
77 N Chestnut St
78 Dixon Dr
79 Clara Dr
80 Louis Cir
81 Wooded Lane Rd
82 Old Gibler Rd
83 Brookwood Ct
84 Windridge Ct
85 Oak Valley Ct
86 Stanford St
87 Leonard Dr
88 Westmore Dr
89 Saratoga Blvd
90 Hughes St
91 Vista Rd
92 Argonne St
93 Hamlin St
94 Brooks St
95 Fulkerson St
96 Edgewood
97 Woodcliff Dr
98 Waverly St
99 Delaware St
100 Louisiana Ave
101 Montana Ave
102 Elizabeth St
103 Windsor St
104 Dogwood Dr
105 Lynnwood Dr
106 Fairmount Ct
107 Sycamore St
108 Poplar St
109 Marshall St
110 Linn St
111 Pine St
112 Olive St
113 Dawson St
114 Benton St
115 Short St
116 Buchanan St
117 Christopher Pl
118 Gordon St
119 Ewing Dr
120 Dockery St
121 Magnolia Pl
122 El Cerrito Ct
123 Woodridge Dr
124 Morningside Dr
125 Inglenook Dr
126 Rosewood Dr
127 Eastwood Dr
128 Southwest Boulevard Rear
129 Vineyard Sq
130 E Water St
131 N Taylor St
132 E Franklin St
133 Riverwood Dr
134 E Cedar St
135 N Johnson St
136 Woodlander Dr
137 W Cedar St
138 Capitol Ct
139 Cordell St
140 Jennifer Dr
141 Rivercrest Ct
142 Roseridge Cir
143 Canterberry Dr
144 Carl Ann Dr
145 Garden View Dr
146 Meadow Brk Dr
147 Morris Dr
148 Northeast Dr
149 Pembroke Sq
150 Primrose Ln
151 Sherrick Ct
152 Valley Park Dr
153 Harmony Grove
154 Sylvan Hills Ct
155 Missouri Blvd Ct
156 Missouri Boulevard Rear
157 Forest Hill Ave
158 E Schelridge Rd
159 Sun Meadow Ln
160 Pondaroso
161 Virginia St
162 Vis Campo
163 Cedarbrooke Dr
164 Madeline St
165 McKinley St
166 Chase Woods Ct
167 Mo Blvd Ct
168 N Nater St
169 Stadium View Ct
170 Crestmere
171 Harding Ave
172 Schotthill Woods Dr
173 Ridgeway Wy
174 Providence
175 W Schelridge Rd
176 Cedarwood Dr
177 Don Raye Dr
178 Summer Rdg
179 Hidden Valley Dr
180 Dudenhoeffer Dr
181 Clayton Dr
182 Northwood Dr

KEY TO GEOGRAPHIC NAMES

183 Lake Mykee Town 39990
184 New Bloomfield 51680

KEY TO AREAL FEATURE NAMES

185 Lake My-Kee
186 State Penitentiary

Sheet Location Within County

Key to Adjacent Sheets

	4	5
	7	8

ST: Missouri (29)
COU: Callaway County (027)

SHEET 7 OF 9 PARENT SHEETS

(SDA03) 0242902700700000000

US CENSUS – SCHOOL DISTRICT ANNOTATION MAP
FILE CREATED BY GEO-MSB: 2003-11-03

Base map generated using digital data obtained at 1:100000 scale through a cooperative program with the United States Geological Survey, Department of the Interior.