2003 – 2004 SCHOOL DISTRICT ANNOTATION MAP

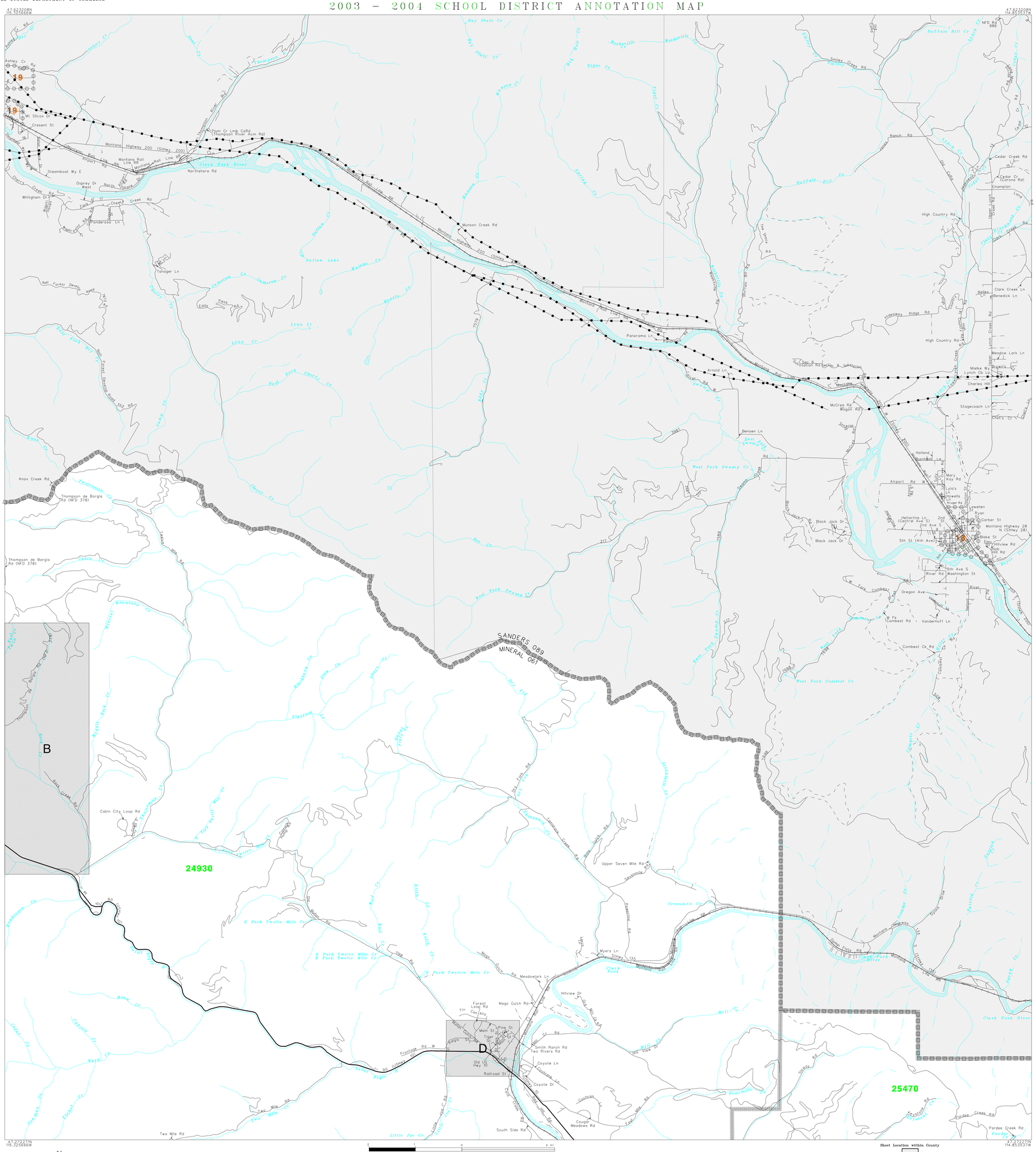

LEGEND

SYMBOL DESCRIPTION	SYMBOL	NAME STYLE
INTERNATIONAL		INTERNATIONAL
AMERICAN INDIAN RESERVATION		AMERICAN INDIAN RESERVATION
ALASKA NATIVE REGIONAL CORPORATION		ALASKA NATIVE REGIONAL CORPORATION
STATE [1]		STATE
COUNTY [1]		COUNTY
MINOR CIVIL DIVISION [2]		MINOR CIVIL DIVISION
Incorporated Place		Incorporated Place
Unified School District		Unified School District
Secondary School District		Secondary School District
Elementary School District		Elementary School District
Interstate and Limited Access Highway		Interstate and Limited Access Highway
U.S.Highway or Secondary Road		U.S.Highway or Secondary Road
County or Connecting Road		County or Connecting Road
Neighborhood Road or City Street		Neighborhood Road or City Street
Railroad		Railroad
Perennial Stream/Shoreline		Perennial Stream/Shoreline
Intermittent Stream/Shoreline		Intermittent Stream/Shoreline
Pipeline or Powerline		Pipeline or Powerline
Property Line		Property Line
River, Lake, or Other Water		River, Lake, or Other Water
Military		Military
Park/National Park		Park/National Park
INSET A		INSET A
Outside Jurisdiction		

[1] State or County; or their equivalent area for statistical purposes.

[2] A five-spoked asterisk following a minor civil division name indicates that the minor civil division is coextensive with an incorporated place and has the same name.

School Districts

Code	Name
24930	ST REGIS K-12 SCHOOLS
25470	SUPERIOR K-12 SCHOOLS

KEY TO LINEAR FEATURE NAMES

1	Montana Rail Link RR	5	Oak St	9	Central Ave S	13	Corona Rd (Corona Divide Rd)	17	Osprey Drive East
2	D St	6	Grizzly Dr	10	Tamarack Dr (Tamarack Ln)	14	Lower Lynch Cr Rd		
3	Hubbard St	7	Golf St	11	Reunauver St	15	Old Cedar Cr Rd (Corona Rd)		
4	Rittenour St	8	NFD Rd 886	12	Upper Lynch Cr Rd	16	Arrowhead Dr (Woodlin Ln)		

KEY TO GEOGRAPHIC NAMES

18 Plains 58150 19 Thompson Falls 73825

N
W E
S

2 1 0 2 mi

4 3 2 1 0 4 km

The plotted map scale is 1:48000

Sheet Location within County

Key to Adjacent Sheets

1	2	3
4	5	6

ST: Montana (30)
COU: Mineral County (061)

SHEET 2 OF 8 PARENT SHEETS

(SDA03) 0253006100200000000

Base map generated using digital data obtained at 1:100000 scale through a cooperative program with the United States Geological Survey, Department of the Interior.