2003 – 2004 SCHOOL DISTRICT ANNOTATION MAP

45.825267N 109.223332W
45.825267N 108.763510W

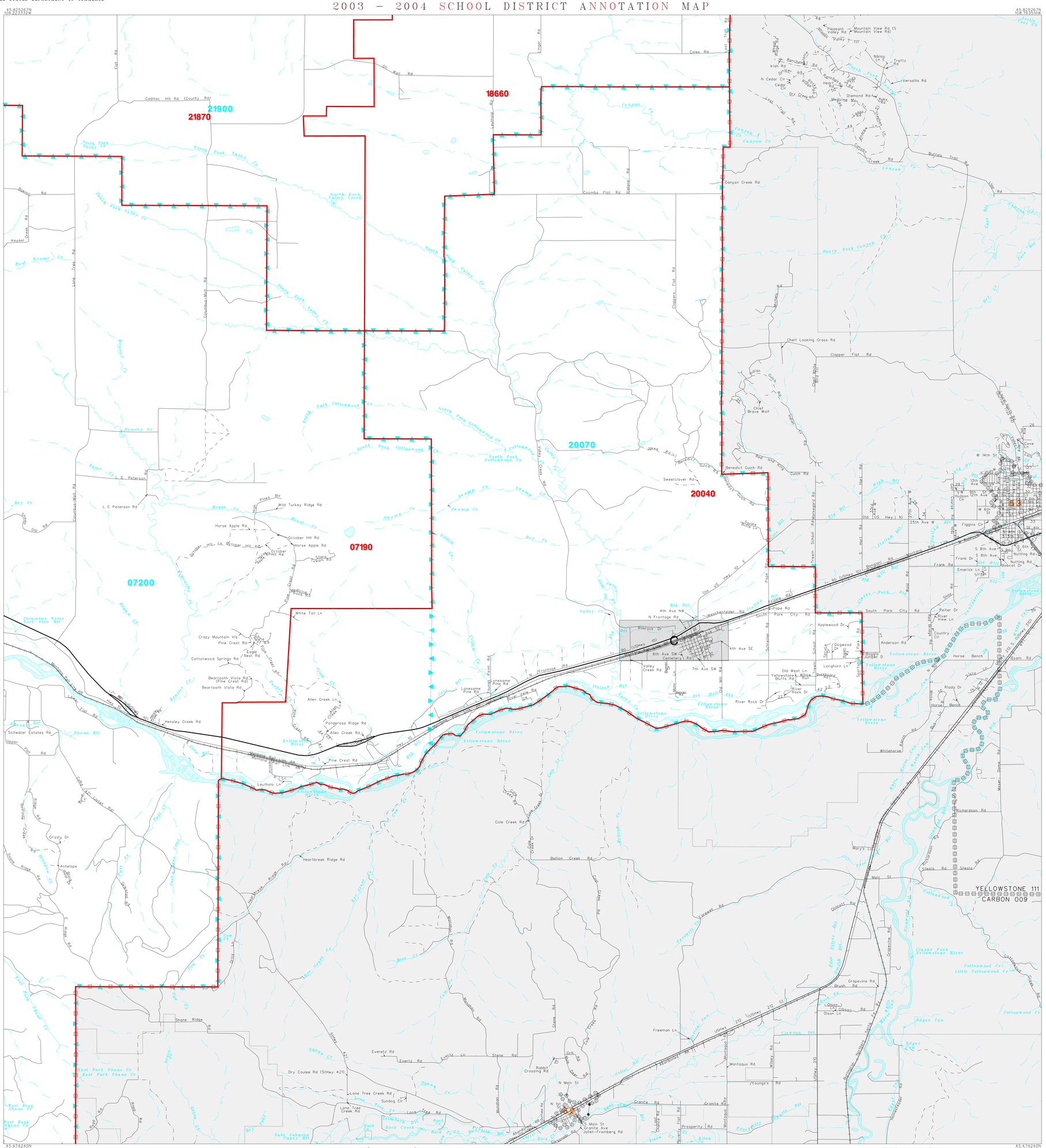

45.474240N 109.223332W
45.474240N 108.763510W

N
W E
S

2 1 0 2 mi
4 3 2 1 0 4 km

The plotted map scale is 1:48000

Sheet Location within County

L E G E N D

SYMBOL DESCRIPTION	SYMBOL	NAME STYLE
INTERNATIONAL		INTERNATIONAL
AMERICAN INDIAN RESERVATION		AMERICAN INDIAN RESERVATION
ALASKA NATIVE REGIONAL CORPORATION		ALASKA NATIVE REGIONAL CORPORATION
STATE [1]		STATE
COUNTY [1]		COUNTY
MINOR CIVIL DIVISION [2]		MINOR CIVIL DIVISION
Incorporated Place		Incorporated Place
Unified School District		Unified School District
Secondary School District		Secondary School District
Elementary School District		Elementary School District
Interstate and Limited Access Highway		Interstate and Limited Access Highway
U.S.Highway or Secondary Road		U.S.Highway or Secondary Road
County or Connecting Road		County or Connecting Road
Neighborhood Road or City Street		Neighborhood Road or City Street
Railroad		Railroad
Perennial Stream/Shoreline		Perennial Stream/Shoreline
Intermittent Stream/Shoreline		Intermittent Stream/Shoreline
Pipeline or Powerline		Pipeline or Powerline
Property Line		Property Line
River, Lake, or Other Water		River, Lake, or Other Water
Military		Military
Park/National Park		Park/National Park
INSET A		INSET A
Outside Jurisdiction		

[1] State or County; or their equivalent area for statistical purposes.
[2] A five-spoked asterisk following a minor civil division name indicates that the minor civil division is coextensive with an incorporated place and has the same name.

School Districts

Code	Name
07200	COLUMBUS HIGH SCHOOL
20070	PARK CITY HIGH SCHOOL
21900	RAPELJE HIGH SCHOOL
07190	COLUMBUS ELEMENTARY
18660	MOLT ELEMENTARY
20040	PARK CITY ELEMENTARY
21870	RAPELJE ELEMENTARY

KEY TO LINEAR FEATURE NAMES

1	W Front Ave (USHwy 212)	18	3rd Ave SE (3rd Ave S)	35	Chief Yellow Bull
2	E Front Ave (USHwy 212)	19	1st St SE (1st St E)	36	Gravel Pit Rd
3	S 1st Ave (USHwy 212)	20	2nd St SW	37	First Chance Ditt
4	E Main St (USHwy 212)	21	3rd St SW (2nd St W)	38	White Horse Can
5	USHwy 212 S (USHwy 310)	22	Yellowstone Meadow Rd (Yellowstone Bluffs Rd)	39	High Ditt
6	1st Ave (USHwy 212)	23	Voss Ln (Bridle Path)	40	Nutting Drain Ditt
7	Joni	24	River Valle Rd	41	Rock Cr
8	Rocky Pt Rd	25	Jack Rabbit Ln	42	Voss Ln
9	W Central Ave	26	Laurel Airport Rd	43	Buckboard Rd
10	Rocky Point Rd	27	E 13th St	44	Bobcat Plateau
11	Beartooth View Dr	28	Fairway View Dr	45	Bridal Canyon Rd
12	Beartooth Ct	29	W Maryland Ln	46	Eagle Eye Rdg
13	Rabbit Crossing Rd	30	E 8th St	47	Burlington Northern Santa Fe Ry
14	Henry's Pl	31	Wyoming Ave	48	Mountain View Rd (S Mountain View Rd)
15	Beartooth Wy	32	E Maryland Ln	49	Garnet Rd
16	N Clark St	33	E Railroad St	50	Buffalo Jump (Buffalo Jump Rd)
17	3rd Ave SW (3rd Ave S)	34	24th Ave W	51	Medicine Man Tr

KEY TO GEOGRAPHIC NAMES

52 Joliet 39700 53 Laurel 42700

KEY TO AREAL FEATURE NAMES

54 Thompson Park

Key to Adjacent Sheets

1	2	
4	5	
7	8	

ST: Montana (30)
COU: Stillwater County (095)

SHEET 5 OF 8 PARENT SHEETS

(SDA03) 02530095005000000000

Base map generated using digital data obtained at 1:100000 scale through a cooperative program with the United States Geological Survey, Department of the Interior.