2003 – 2004 SCHOOL DISTRICT ANNOTATION MAP

39.806912N 75.101220W

39.806912N 74.975841W

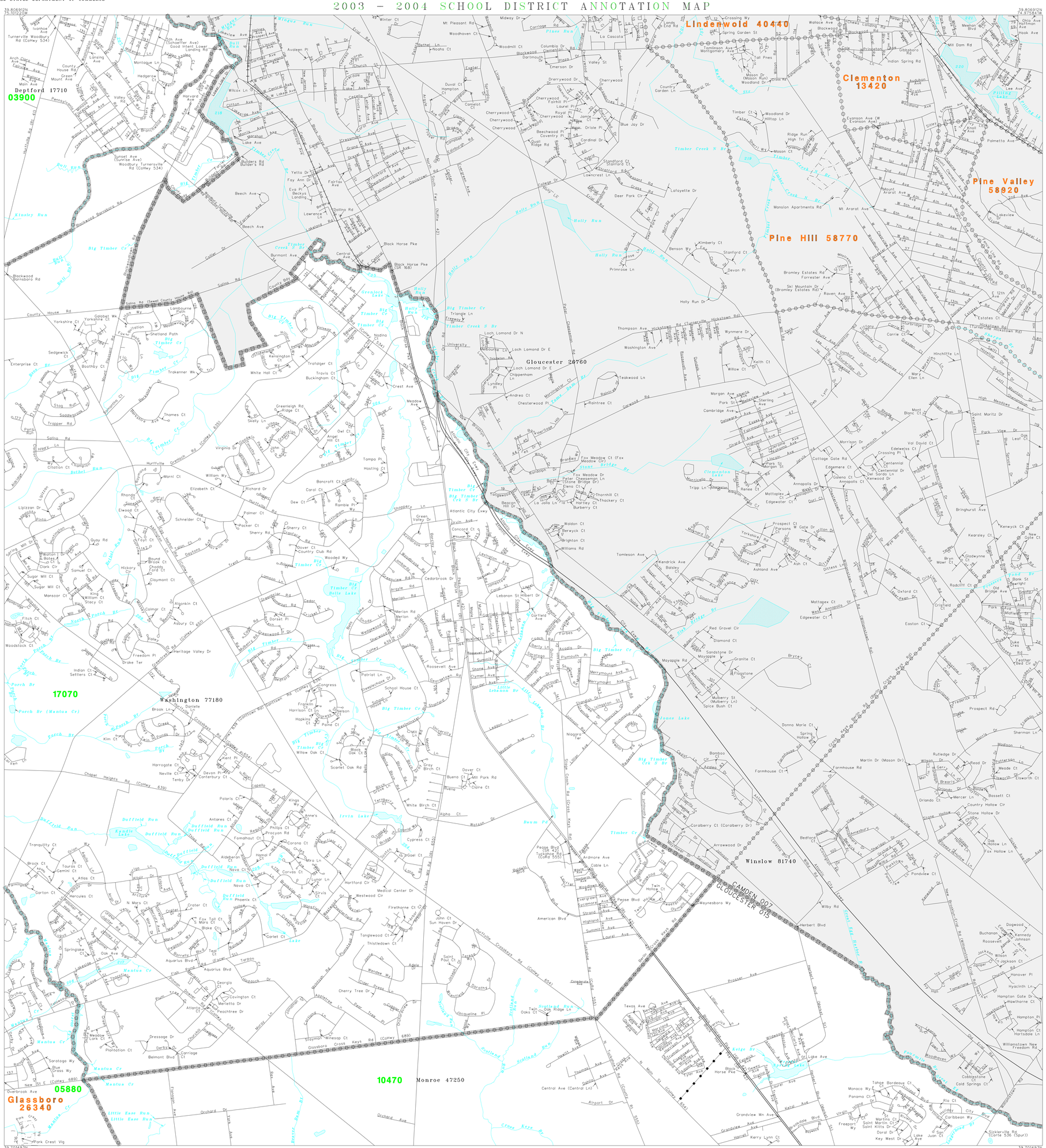

39.701493N 75.101220W

39.701493N 74.975841W

N W E S

0 .5 1 1.5 2 2.5 3 3.5 4 4.5 5 .7 mi

0 .1 .2 .3 .4 .5 .6 .7 .8 .9 1.0 km

The plotted map scale is 1:14400

L E G E N D

SYMBOL DESCRIPTION	SYMBOL	NAME STYLE
INTERNATIONAL		INTERNATIONAL
AMERICAN INDIAN RESERVATION		AMERICAN INDIAN RESERVATION
ALASKA NATIVE REGIONAL CORPORATION		ALASKA NATIVE REGIONAL CORPORATION
STATE[1]		STATE
COUNTY[1]		COUNTY
MINOR CIVIL DIVISION[2]		MINOR CIVIL DIVISION
Incorporated Place		Incorporated Place
Unified School District		Unified School District
Secondary School District		Secondary School District
Elementary School District		Elementary School District
Interstate and Limited Access Highway		Interstate and Limited Access Highway
U.S.Highway or Secondary Road		U.S.Highway or Secondary Road
County or Connecting Road		County or Connecting Road
Neighborhood Road or City Street		Neighborhood Road or City Street
Railroad		Railroad
Perennial Stream/Shoreline		Perennial Stream/Shoreline
Intermittent Stream/Shoreline		Intermittent Stream/Shoreline
Pipeline or Powerline		Pipeline or Powerline
Property Line		Property Line
River, Lake, or Other Water		River, Lake, or Other Water
Military		Military
Park/National Park		Park/National Park
INSET A		INSET A
Outside Jurisdiction		

[1] State or County; or their equivalent area for statistical purposes.

[2] A five-spoked asterisk following a minor civil division name indicates that the minor civil division is coextensive with an incorporated place and has the same name.

School Districts

Code	Name
03900	DEPTFORD TOWNSHIP
05880	GLASSBORO
10470	MONROE TOWNSHIP
17070	WASHINGTON TOWNSHIP

KEY TO LINEAR FEATURE NAMES

1 NJRte 42
2 Black Horse Pike (Rt 42)
3 Black Horse Pike (SR 168)
4 Huntingdon Mews
5 Linden St
6 Washington Ave
7 Trenton Ave
8 Wallings Ave
9 Cambridge Ave
10 Pinehurst Ct
11 Lincoln Ave
12 Crossing Wy
13 La Cascata
14 Laurel Ave
15 W Railroad Ave
16 Turnerville Rd (Hickstown Rd)
17 Central Ave
18 Grove Ave
19 Tanglewood Dr
20 Kelly Driver Rd (Kelly Drivers Ln)
21 Wilson Ave
22 Van Horn Ave
23 Erie Ave
24 Lakefront St
25 W Atlantic Ave
26 Wildcat Branch Rd
27 Edison Ave
28 Perryville Rd
29 Perryville Ct
30 Edgewood Pl
31 Glen Burnie Ct
32 Monmouth Ave
33 Park St
34 Woodbury Turnersville Rd S (S Woodbury Turnersville Rd)
35 Windsor Dr
36 E 1st Ave
37 W 9th Ave
38 Clementon Ave
39 N Pennsylvania Ave
40 S Pennsylvania Ave
41 Devonshire St
42 Trinity Ln
43 Mill Brook Ct
44 Bainbridge Ct
45 Billingsport Dr
46 Devonshire Ct
47 Fairmount Ave
48 Summit Ct
49 Willow Cedar Wy
50 Mathews Ave
51 Rogers Pl
52 Lindenwold Garden Apartments Rd
53 Mill Gate Rd
54 Robin Hill Pl
55 Brookdale Pl
56 Hollybush Pl
57 Heather Pl
58 Kingswood Pl
59 Brentwood Pl
60 Williamsburg Pl
61 Lancaster Pl
62 Wiltshire Rd (Willshire Rd)
63 Guenther Ave
64 Fulton Ave
65 Brighton Ave
66 Adams Al
67 E Evanson Ave
68 Berkey Ln
69 Worrell Ave
70 Palethorpe Ave
71 Overlington Ave
72 Sepviva Ave
73 W Buttonwood Ave
74 E Buttonwood Ave
75 Bicentennial Ct
76 Pleasant View Dr (Pleasantview Dr)
77 Killington Ct
78 Avondale Ct
79 Barry Ave
80 Crest Rd
81 Militia Hill Rd
82 Mill Haven Ct
83 Sagebrush Ln
84 Harvest Ln
85 Canterbury Cv
86 Keats Ct
87 Latham Wy
88 Flury Ln
89 Baptist Ln
90 Berrys Chapel Cres
91 Maple Hollow Ln
92 Sleepy Hollow Ct
93 Mill House Ct
94 Inverness Ct
95 Cherry Grove Ln
96 Gerry Ct
97 Carroll Ct
98 Sherwick Ct
99 Goats Hill Rd
100 Canterbury Pl
101 Mulberry Ct
102 Belmont Ct
103 Cooper Skill Dr
104 Arabis Dr
105 Mission Ln
106 Lexington Wy
107 Jaeger Ct
108 Bear Cavern Ln
109 Endfield St
110 Candlestick Ct
111 West Bridge Ave
112 Quarter Turn Ln
113 Monslon Apartments Rd
114 Westwood Manor Apartments Rd
115 Timber Creek Apartments Rd
116 Crystal Ct
117 Erlid Williamstown Rd
118 Jerrys Ct
119 Wood Thrush Ave
120 E Meadowbrook Cir (Meadowbrook Ct)
121 Woordrow Ave (Woodrow Rd)
122 Kennedy Dr
123 Central Ave (Central Ln)
124 Dogwood Ln (Dogwood Ct)
125 Pennsylvania Ave
126 Dove Ln (Danbury Ln)
127 Cherry Ave
128 Indian Tri
129 Lansing Ave
130 Vermont Ave
131 Arbutus Ave
132 Ohio Ave (Fenwick Ave)
133 Whitman Ter
134 Williamsburg Ct
135 Barnes Ave (Cedar Ave)
136 Devonshire Dr
137 McClelland Ave (Macclelland Ave)
138 Ivanhoe Ave
139 Turner Ct
140 Twin Ponds Ct
141 Continental Ct
142 Cummings Ct
143 Ellis Jones Rd
144 McKinley Ave
145 Ptolemy Ct
146 Saint Lucia Ct
147 Springfield Clr
148 Colorado Ave
149 California Ave
150 Connecticut Ave
151 Sawyer Ct
152 Glasswycke Dr
153 Alfred Ct
154 Hardwood Ct
155 Woodbury Turnsville Rd (CoHwy 534)
156 Prince Edward Dr
157 Alberta Ct
158 Briarwood Ct
159 White Pine Dr
160 Hampshire Ave
161 Arlington Dr
162 Beechwood St
163 Pin Oak Ct
164 Acrux Ct
165 Amherst Ct
166 Garfield Ave
167 Paddock Ct
168 Magnolia Ln
169 Charleston Ct
170 Thatcher Ct
171 Sirius Ct
172 Mc Clure Dr
173 Michele Ct
174 Peppertree Ct
175 Prentis Ct
176 Galaxy Ct
177 Sundance Ct
178 Winterthur Dr
179 Pennsbury Pl
180 Woodford Wy
181 Cliveden Pl
182 Poplar Ct
183 Saddlebrook Wy
184 Surrey Ct
185 Tortola St
186 Saint Vincent Ct
187 Sterling Ct
188 Red Haven Ct
189 Slater Ave (Central Ave)
190 East End Ave
191 West End Ave
192 Clusters of Washington
193 Ponto Ave (Central Ave)
194 Vergo Ln
195 Spring Mill Ct
196 Pepper Mill Ct
197 Park Rd
198 Raintree Wk
199 Comet Ct
200 Divine Ave
201 Timber Creek N Br
202 Timber Cr
203 Mantua Cr
204 Big Timber Cr
205 Timber Creek S Br
206 Mantua Creek Br
207 Mc Naughton Run
208 Duffield Run Br
209 North Porch Br
210 Madison
211 Kenwood Dr (Mason Run)
212 Chateau Dr
213 Normandy Dr
214 Glenwood Dr (Mason Run)
215 Timber Creek S Br
216 Park Crest Vlg

KEY TO AREAL FEATURE NAMES

217 Twin Lake
218 Blackwood Lake
219 Timber Creek N Branch
220 Clementon Lake
221 Bottom Lake

Sheet Location within County

Key to Adjacent Sheets

3	1	
7	8	9
11	12	13

ST: New Jersey (34)
COU: Gloucester County (015)

SHEET 8 OF 15 PARENT SHEETS

(SDA03) 0243401500800000000

Base map generated using digital data obtained at 1:100000 scale through a cooperative program with the United States Geological Survey, Department of the Interior.