2003 – 2004 SCHOOL DISTRICT ANNOTATION MAP

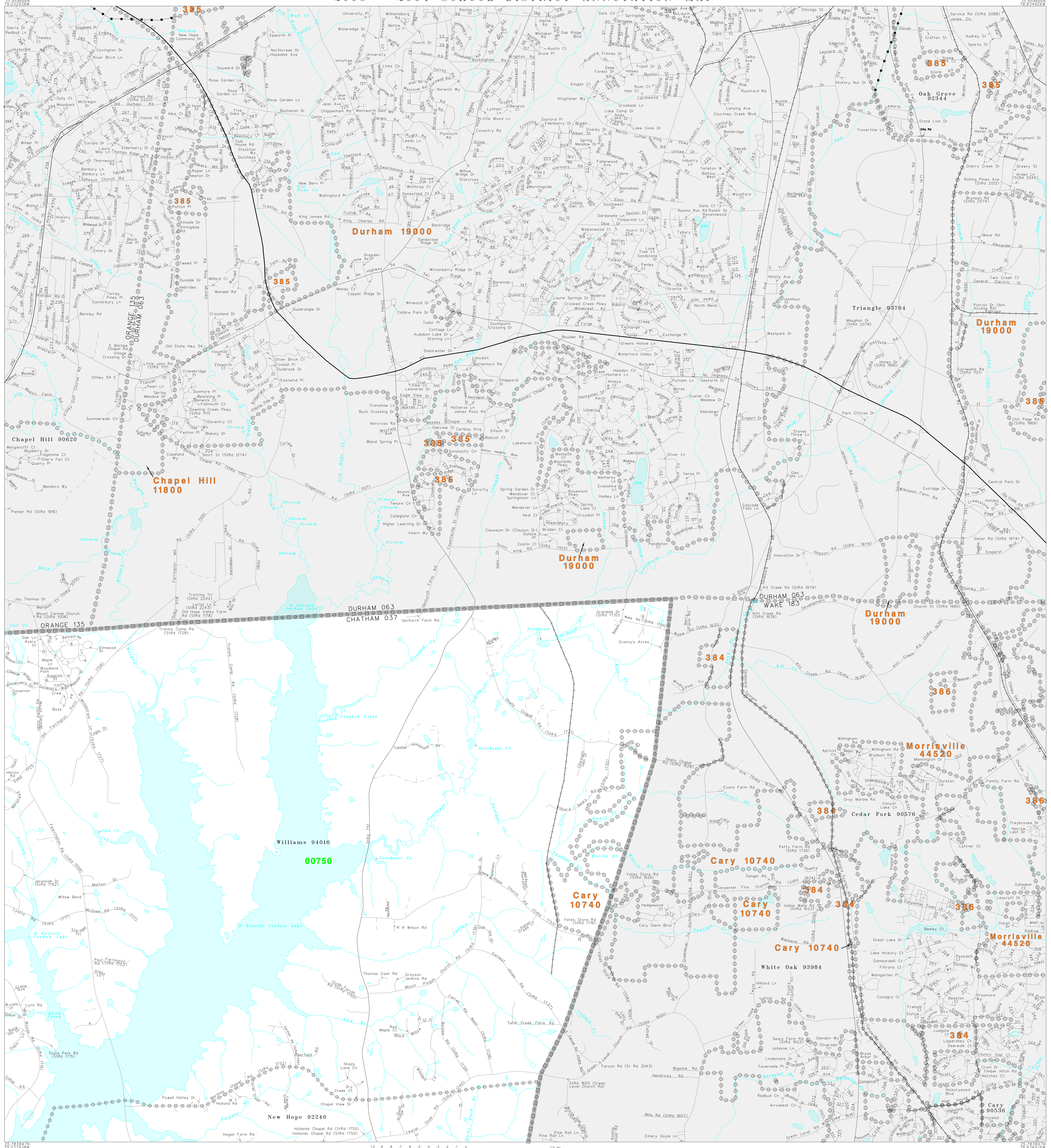

N
W E
S

1.0 .9 .8 .7 .6 .5 .4 .3 .2 .1 0 1.0 mi
2 1 0 2 km
The plotted map scale is 1:24000

Sheet Location within County

L E G E N D

SYMBOL DESCRIPTION	NAME STYLE
INTERNATIONAL	INTERNATIONAL
AMERICAN INDIAN RESERVATION	AMERICAN INDIAN RESERVATION
ALASKA NATIVE REGIONAL CORPORATION	ALASKA NATIVE REGIONAL CORPORATION
STATE [1]	STATE
COUNTY [1]	COUNTY
MINOR CIVIL DIVISION [2]	MINOR CIVIL DIVISION
Incorporated Place	Incorporated Place
Unified School District	Unified School District
Secondary School District	Secondary School District
Elementary School District	Elementary School District
Interstate and Limited Access Highway	Interstate and Limited Access Highway
U.S.Highway or Secondary Road	U.S.Highway or Secondary Road
County or Connecting Road	County or Connecting Road
Neighborhood Road or City Street	Neighborhood Road or City Street
Railroad	Railroad
Perennial Stream/Shoreline	Perennial Stream/Shoreline
Intermittent Stream/Shoreline	Intermittent Stream/Shoreline
Pipeline or Powerline	Pipeline or Powerline
Property Line	Property Line
River, Lake, or Other Water	River, Lake, or Other Water
Military	Military
Park/National Park	Park/National Park
INSET A	INSET A
Outside Jurisdiction	

[1] State or County; or their equivalent area for statistical purposes.
[2] A five-spoked asterisk following a minor civil division name indicates that the minor civil division is coextensive with an incorporated place and has the same name.

School Districts

Code	Name
00750	CHATHAM COUNTY SCHOOLS

KEY TO LINEAR FEATURE NAMES

1 New Raleigh Hwy (USHwy 70)
2 Fordham Blvd South (USHwy 15 (Bypass))
3 USHwy 15 (Bypass) (USHwy 501 (Bypass))
4 StRd 1715 (Fearrington Point Rd)
5 Green Level Rd W (StRd 1742)
6 Hawthorne Dr
7 Peachtree Cir
8 Cherrytree Cir
9 Mimosa Cir
10 Appalosa Trl
11 Pond View Ct
12 Mockingbird Ct
13 Saunders St
14 Beech Rd
15 Robert Thompson Rd (Thompson Rd)
16 Durant St
17 Chin Page Rd (StRd 1969)
18 Spring Meadow Dr
19 Park Knoll Dr
20 Crossland Dr
21 Legacy Ln
22 New Castle Dr
23 Wicklow Pl
24 Springberry Ln
25 N White Oak Dr (Old Mt Moriah)
26 Wynford Dr
27 Chancery Pl
28 Windsor Wy
29 Tonbridge Wy
30 Churchill Cir
31 Overland Dr
32 Tryon Ct
33 Butternut Rd
34 Tilbury Ct
35 Brookhollow Ln
36 Rutgers Pl
37 Farmington Dr
38 Charrington Pl
39 Burnwood Pl
40 Shallowford Ln
41 Hampton Hill Pl
42 Pavilion Pl
43 Cobblestone Pl
44 Cotswold Pl
45 Litchfield Ct
46 Brixton Ln
47 Tarra Pl
48 Dorchester Dr
49 Barcelona Ave
50 Mossdale Ave
51 Alpine Rd
52 Logging Trl
53 Banbury Wy
54 Westbury Pl
55 Brookhaven Dr
56 Surrey Green Ln
57 Reynolds Ave (Manchester Ave)
58 Hemsworth St
59 Birnham Ln
60 Springdale Dr
61 Sprucewood Dr
62 Facade St
63 Arlington St
64 Trident Pl
65 Dauphine Pl
66 Martin Luther King Jr Pkwy
67 Chestnut Bluffs Ln
68 S Briggs Ave
69 Gaston Ave
70 Crowell St
71 Ancroft Ave
72 Scranton Pl
73 Oakmont Ave
74 Homewood Ave
75 Lynley Rd
76 Southern Dr
77 Christie Ln
78 Cardinal Dr
79 Barbary St
80 Tanager Trl
81 Autumn Woods Dr
82 Lansgate Ct
83 E Bayberry Ct
84 Fox Chase Ln
85 Dorset Pl
86 Marlborough Wy
87 Porters Glen Pl
88 Copper Hill Ct
89 Squirrel Hollow Ln
90 St James Ct
91 Churchwell Ct
92 Touchstone Dr
93 Lake Hill Dr
94 Mayruth Dr
95 Shannas Wy
96 Yosemite Cir
97 Yellowstone Dr
98 Amhurst St
99 Summerglen Ct
100 Auburndale Dr
101 Tipperary Ct
102 Timmons Dr
103 Bradley Cir
104 Spears Ln
105 Newhall Rd (StRd 2249)
106 Settlement Dr
107 Williamsburg Wy (StRd 2254)
108 Gloucester Ct
109 Hamilton Wy (StRd 2254)
110 Montclair Cir
111 Mahone St
112 Larkspur Cir
113 Temple Ln
114 Dedmon Ct (StRd 2229)
115 Shamrock Rd (StRd 2250)
116 Castlerock Dr
117 Conway Dr
118 Delchester Ct
119 Henner Pl
120 Ferriday Dr
121 Drakesway Ct
122 Gleewood Pl E
123 Meadhall Ct
124 Bradford Cir
125 Jester Rd (StRd 2062)
126 T W Alexander Dr (Alexander Dr)
127 Beech Slope Wy
128 Hartford Ct
129 Tyonek Dr
130 Bethesda Ave (Belden Dr)
131 Milton Dr (Chin Page Rd)
132 Windlestraw Dr
133 Heatherwood Ln
134 Vanguard Pl
135 Lucas Dr
136 Stinhurst Dr (Stinhurst St)
137 Pilling Pl
138 Westchester Rd
139 Hunters Ridge Trl
140 W Bridlewood Trl
141 Nuttree Wy
142 Acornridge Ct
143 Champaign Dr
144 Dunsinane Dr
145 Mirando Pl
146 Balfour East
147 Glen Eden Rd
148 Sanderling Ct
149 Cobbleridge Ct
150 Cottagewoods Ct
151 Brandermill Dr
152 Brynhurst Ct
153 Swallows Ridge Ct
154 Preakness Dr
155 Pinebrook Dr
156 Brookstone Dr
157 Blakeford Dr
158 Victoria Dr
159 Sturbridge Dr
160 Cross Timbers Dr
161 Windsong Ln
162 Chimney Ridge Pl
163 Kingswood Dr
164 Pittsford Pl
165 Cobscook Dr
166 Brookshire Rd
167 Rose Garden Ln
168 Hemmingwood Dr
169 Willowspring Pl
170 Elmset Ln
171 Nightfall Ct
172 White Plains Rd
173 Old Coach Rd
174 Vistawood Wy
175 Greenview Dr
176 Winslow Pl
177 Rustic Wood Ln
178 Mountain Island Dr
179 Bennington Pkwy
180 Carolwood Ln
181 Ringwood Ct
182 Millstone Dr
183 Settlers Mill Ln
184 Shady Creek Dr
185 Silkwood Dr
186 Gable Ridge Dr
187 Silhouette Dr
188 Carlion Ct
189 Ashmont Ln
190 Chesley Ln
191 Wood Valley Ct
192 Wateree Dr
193 Kings Mount Ct
194 Sun Valley Dr
195 Meadowrun Dr
196 Sheffield Dr
197 Trafalgar Pl
198 High Ridge Dr
199 Hoffler Ln
200 Dansey Cir
201 Monterey Creek Dr
202 Torrey Pine Ln
203 Kristen Marie Ln
204 Haycox Ct
205 Wickersham Dr
206 Graduate Ct
207 Mackenzie Ct
208 Chatsworth Wy
209 Cherry Creek Dr
210 Woodway Club Dr
211 Laurel Oaks Dr
212 Kipling Wy
213 Scots Pine Xing
214 Drummond Ct
215 Crystal Oaks Ct
216 Candlelight Ct
217 Brotherly Ct
218 Valley Ridge Dr
219 Barnsdale Ct
220 Cedar Glen Dr
221 Wiltshire Pl
222 Grandview Forest Dr
223 Langford Ter
224 Central St (StRd 1275)
225 Ashworth Dr
226 Sterling Ridge Ln
227 Baccalaureate Blvd
228 Marist Ct
229 Clarksdale Ln
230 Rossford Ln
231 Somerdale Dr
232 Landreth Ct
233 Wheeling Cir
234 Conklin Dr
235 Tapestry Ter
236 Linden Oaks Ave
237 Alderbrook Ln
238 Wayne Ave
239 Scottish Ln
240 Carmen Ln
241 Orchard Oriole Ln
242 Courtney Creek Blvd
243 Contravest Pkwy
244 Falls Pointe Dr
245 Trail View Ln
246 Lakedale Dr
247 Grandhaven Dr
248 Granbury Dr
249 Goldenview Ct
250 Snyder St
251 Red Hat Ln
252 Copper Creek Dr
253 Crimson Creek Dr
254 Coronado Ln
255 Stagecoach Rd
256 Douglas Rd
257 Rolling Rd
258 Old Oxford Rd
259 Hemlock Dr
260 Honeysuckle Ct
261 Markham Ct
262 Springview Trl
263 Buxton Ct
264 Nottingham Dr
265 Scarlett Dr (StRd 1788)
266 Cooper St (StRd 1786)
267 Legion Rd Extd (StRd 1787)
268 Avalon Ct
269 Indian Spring Rd
270 Houston Rd
271 Arrowhead Rd
272 Hickory Dr
273 Hamilton Rd
274 Flemington Rd
275 Deerwood Ct
276 Garden St (StRd 1786)
277 Lynwood Pl
278 E Lakeview Dr
279 Kirkwood Dr
280 Sandy Creek Trl
281 St Andrews Ln
282 Oxford Hills Dr
283 Coleridge Dr
284 Sir Richard Ln
285 Orchard Ln
286 Perry Creek Dr
287 Silver Creek Trl
288 Half Moon Pt
289 Flemmington Rd
290 Greenwood Rd Extd
291 Adelaide Walters St
292 Carmichael St (United States Highway 501 Byp)
293 Shepherd Ln
294 Summerfield Crossing Rd
295 Turnberry Ln
296 Greenwood Ln
297 S Lakeshore Dr
298 Windhover Dr
299 W Lakeview Dr
300 Oak Tree Dr
301 Jenks Carpenter Rd (StRd 3011)
302 Potomac Grove Pl
303 George Watts Hill Dr
304 Highfield Ave
305 Upchurch Dead-End Rd (StRd 1620)
306 Cornerstone Dr
307 Collins Rd (StRd 1618)
308 Quail High Blvd
309 Morrisville Pkwy (Cross Timbers Pkwy)
310 New Londondale Dr
311 Burlingame Wy
312 Ivy Tree Pl
313 Magnolia Bloom Ct
314 Cumberland Green Dr
315 Crestpoint Ct
316 Cransley Meadow Ln
317 White Bloom Ln
318 Poplar Branch Ln
319 Kettlewell Ct
320 Arbor View Dr
321 West Hill Dr
322 Littleford Ln
323 Capistrane Dr
324 Wellesley Trade Ln
325 Pahlmeyer Pl
326 Flora Springs Dr
327 Ferncroft Ct
328 Link's End Dr
329 Divot Ln
330 Stablegate Dr
331 Arlington Ridge Rd
332 Glen Abbey Dr
333 Preston Pines Dr
334 Trumbell Cir
335 Parkside Valley Dr
336 Parkarbor Ln
337 Sarazen Meadow Wy
338 Saunders Grove Ln (StRd 1633)
339 Waltons Creek Rd
340 Prestonwood Pkwy
341 Torrey Pines Dr
342 Boxford Rd
343 Duck Pond Cir
344 Golden Horseshoe Cir
345 Turquoise Creek Dr
346 Champion's Point Wy
347 Fairway Valley Ct
348 West Acres Cres
349 N Coslett Ct
350 Benedetti Ct
351 Carswell Ln
352 Northcote Dr
353 Deer Valley Dr
354 Ecklin Ln
355 Lake Brandt Dr
356 Shepton Dr
357 Rosaler Ct
358 Ketrick Ct
359 Finnway Ln
360 Preston Arbor Ln
361 Palmer Meadow Ct
362 Meadowstone Ct
363 Fieldbrook Ct
364 Crafton Park Ln
365 Ticonderoga Rd
366 Haley House Ln
367 Sir Walker Ln
368 Myers Farm Ct
369 Whitebridge Dr
370 Goldenthal Ct
371 Hardenbrook Ct
372 Wake Robin Ln
373 Howard Grove Pkwy
374 Redwood Park Dr
375 Madison Heights Wy
376 Weddingham Rd
377 Stream
378 Cedar Frk
379 Meeting of the Waters Cr
380 StRd 1206 (Durham Chapel Hill Blvd)
381 StRd 1207 (Durham Chapel Hill Blvd)
382 American Tobacco Co Spur RR
383 Hickory Downs

KEY TO GEOGRAPHIC NAMES

384 Cary 10740
385 Durham 19000
386 Morrisville 44520
387 Durham 90932

KEY TO AREAL FEATURE NAMES

388 Lake Elton
389 Parkwood Lake
390 Eastwood Lake

Key to Adjacent Sheets

3	4	
7	8	

ST: North Carolina (37)
COU: Chatham County (037)

SHEET 4 OF 12 PARENT SHEETS

(SDA03) 02437037004000000000

Base map generated using digital data obtained at 1:100000 scale through a cooperative program with the United States Geological Survey, Department of the Interior.