2003 – 2004 SCHOOL DISTRICT ANNOTATION MAP

36.167312N 82.495962W

36.167312N 82.297213W

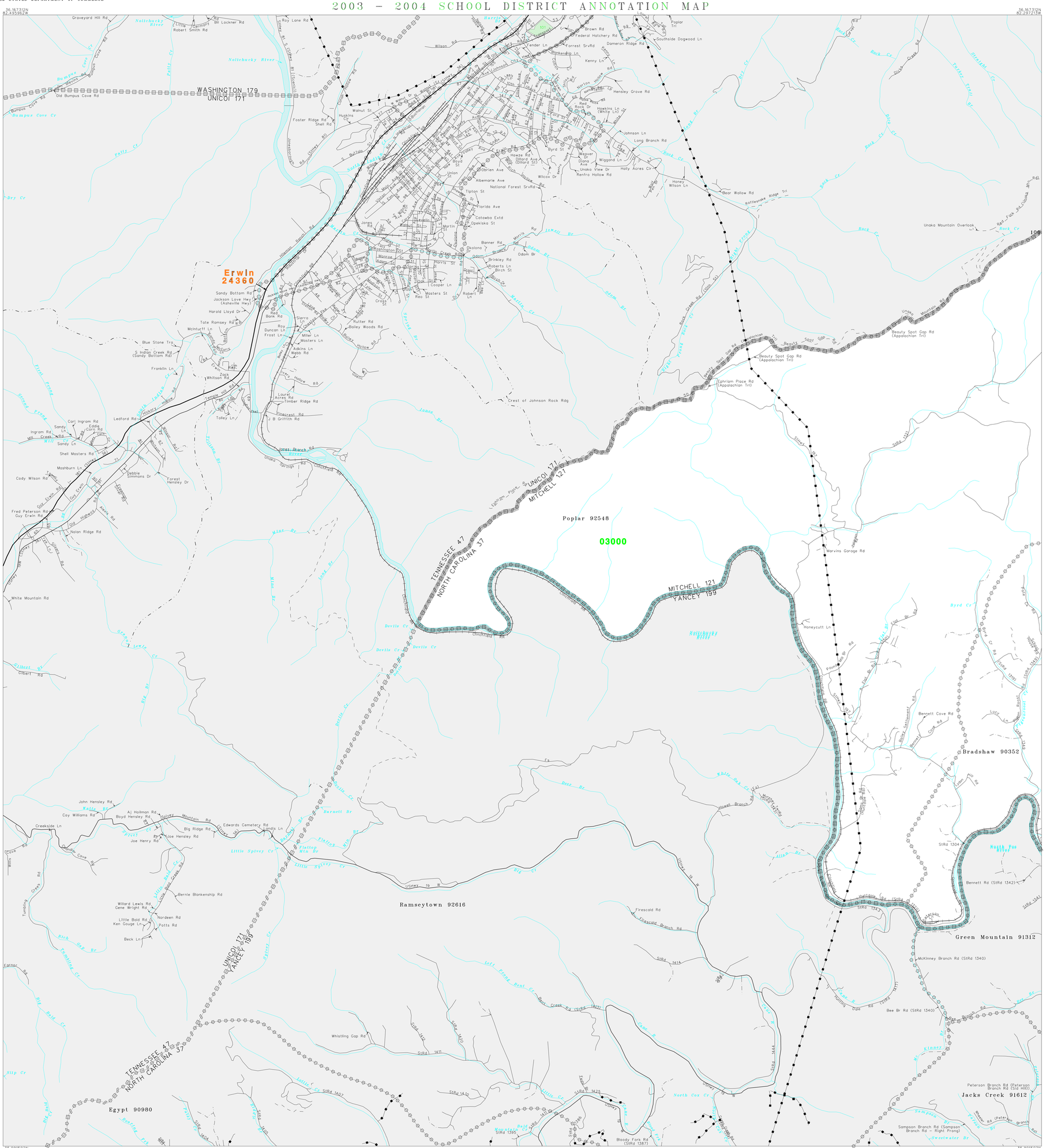

L E G E N D

SYMBOL DESCRIPTION	SYMBOL	NAME STYLE
INTERNATIONAL		INTERNATIONAL
AMERICAN INDIAN RESERVATION		AMERICAN INDIAN RESERVATION
ALASKA NATIVE REGIONAL CORPORATION		ALASKA NATIVE REGIONAL CORPORATION
STATE [1]		STATE
COUNTY [1]		COUNTY
MINOR CIVIL DIVISION [2]		MINOR CIVIL DIVISION
Incorporated Place		Incorporated Place
Unified School District		Unified School District
Secondary School District		Secondary School District
Elementary School District		Elementary School District
Interstate and Limited Access Highway		Interstate and Limited Access Highway
U.S.Highway or Secondary Road		U.S.Highway or Secondary Road
County or Connecting Road		County or Connecting Road
Neighborhood Road or City Street		Neighborhood Road or City Street
Railroad		Railroad
Perennial Stream/Shoreline		Perennial Stream/Shoreline
Intermittent Stream/Shoreline		Intermittent Stream/Shoreline
Pipeline or Powerline		Pipeline or Powerline
Property Line		Property Line
River, Lake, or Other Water		River, Lake, or Other Water
Military		Military
Park/National Park		Park/National Park
INSET A		INSET A
Outside Jurisdiction		

[1] State or County; or their equivalent area for statistical purposes.

[2] A five-spoked asterisk following a minor civil division name indicates that the minor civil division is coextensive with an incorporated place and has the same name.

School Districts

Code	Name
03000	MITCHELL COUNTY SCHOOLS

KEY TO LINEAR FEATURE NAMES

1	Clinchfield RR	21	Peterson Ln	41	Pine St	61	Hemlock St	81	Edwards Sawmill Rd
2	2nd St (StHwy 107 (Scenic))	22	Cross St	42	4th St	62	Liberty Ave	82	Henson Ln
3	Woodland Dr	23	Walnut St	43	5th St	63	Meadowbrook Dr	83	Hensley Cemetery Rd
4	Peterson Rd	24	W Park St	44	School St	64	Union Wy	84	Polly Erwin Cemetery Rd
5	Harris Hollow Rd (Pippin Hollow Rd)	25	Berkshire Dr	45	Grove Ave	65	Horless Ln	85	S Industrial Dr
6	Hollifield Ln	26	Jackson Love Cir	46	Dogwood Ln	66	Adkins Rd	86	Edney Ln
7	Valley View Dr	27	Highland Ave	47	Holly Acres Dr	67	Zane Whitson Dr	87	Lattie Miller Rd
8	Fairlane Dr	28	Deadrick St	48	Bradshaw Woods Rd	68	N Buffalo St	88	McInturff Cemetery Rd
9	Cedar Ave	29	Sycamore St	49	River Rd (Unaka Springs Rd)	69	Valley Dr	89	Richard Masters Rd
10	Linden Ave	30	East St	50	Ephriam Place Rd (Appalachian Trl)	70	Burnie Bailey Rd	90	Harry Corn Rd
11	Laurel Ave	31	Belmont St	51	Crosswhite Ln	71	Old Mill Creek Rd	91	Justice Ln
12	Chestnut Ave	32	Watauga Ave	52	Toney Ave Extd	72	Dameron Ridge Rd	92	Joe English Rd
13	Mc Nabb St	33	Holston Ave	53	Zane C Whitson Jr Dr	73	Hummingbird Ln	93	Kelly Dr
14	Balsam Dr	34	Wapiki Ave	54	Depot St (Iona St)	74	Windy Oaks Rd	94	Keever St
15	Clover Dr	35	Coffee St	55	Jackson Ave	75	Flower Ln	95	Daniels Ln
16	Henley Dr	36	Boxwood Ln	56	Sinosta Dr	76	Birchfield St	96	South Indian Cr
17	Lester Harris Ln	37	Kentucky St	57	Meadowview Dr	77	S Walnut Dr	97	Joe English Rd
18	Cosey Jones Rd	38	Tennessee Rd	58	Robertson St	78	S Buffalo St	98	S Willow Ave
19	Sam Rogers Rd	39	Lincoln St	59	Horton Ridge Rd	79	Bethany Ln	99	Eagles Landing Rd
20	Rex Lewis Ln	40	Park St	60	Unaka Way St	80	Zack Whitson Ln		

KEY TO GEOGRAPHIC NAMES

100 Bradshaw 90352

KEY TO AREAL FEATURE NAMES

101 Erwin City Park

N
W E
S

The plotted map scale is 1:24000

Sheet Location within County

Key to Adjacent Sheets

	1	2
		1

ST: North Carolina (37)
COU: Mitchell County (121)

SHEET 1 OF 5 PARENT SHEETS

(SDA03) 0243712100100000000

US CENSUS – SCHOOL DISTRICT ANNOTATION MAP
FILE CREATED BY GEO-MSB: 2003-11-04

Base map generated using digital data obtained at 1:100000 scale through a cooperative program with the United States Geological Survey, Department of the Interior.