2003 – 2004 SCHOOL DISTRICT ANNOTATION MAP

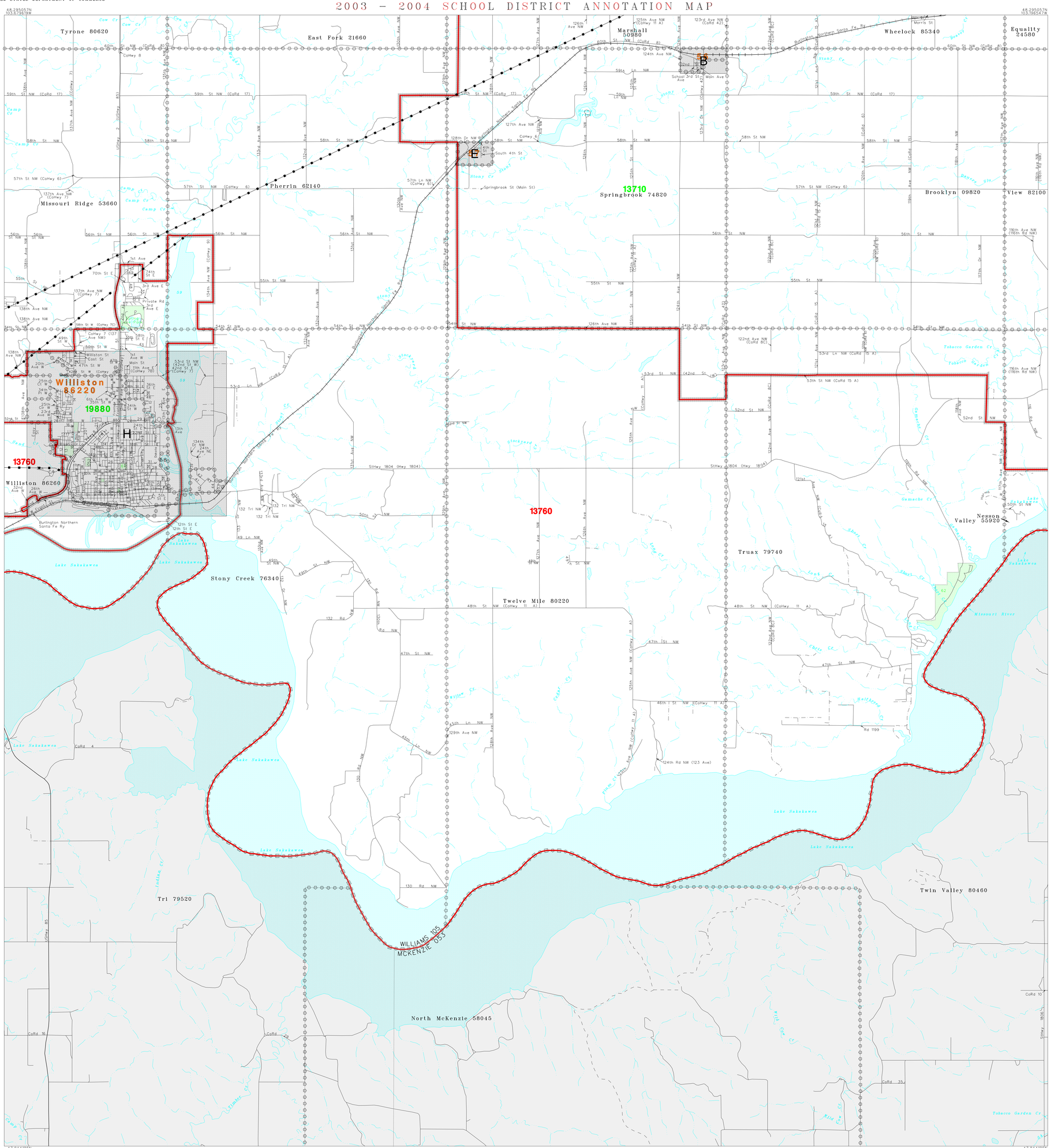

L E G E N D

SYMBOL DESCRIPTION	SYMBOL	NAME STYLE
INTERNATIONAL		INTERNATIONAL
AMERICAN INDIAN RESERVATION		AMERICAN INDIAN RESERVATION
ALASKA NATIVE REGIONAL CORPORATION		ALASKA NATIVE REGIONAL CORPORATION
STATE [1]		STATE
COUNTY [1]		COUNTY
MINOR CIVIL DIVISION [2]		MINOR CIVIL DIVISION
Incorporated Place		Incorporated Place
Unified School District		Unified School District
Secondary School District		Secondary School District
Elementary School District		Elementary School District
Interstate and Limited Access Highway		Interstate and Limited Access Highway
US Highway or Secondary Road		U.S.Highway or Secondary Road
County or Connecting Road		County or Connecting Road
Neighborhood Road or City Street		Neighborhood Road or City Street
Railroad		Railroad
Perennial Stream/Shoreline		Perennial Stream/Shoreline
Intermittent Stream/Shoreline		Intermittent Stream/Shoreline
Pipeline or Powerline		Pipeline or Powerline
Property Line		Property Line
River, Lake, or Other Water		River, Lake, or Other Water
Military		Military
Park/National Park		Park/National Park
INSET A		INSET A
Outside Jurisdiction		

[1] State or County; or their equivalent area for statistical purposes.
[2] A five-spoked asterisk following a minor civil division name indicates that the minor civil division is coextensive with an incorporated place and has the same name.

School Districts

Code	Name
13710	NESSON PUBLIC SCHOOL DISTRICT 2
19880	WILLISTON PUBLIC SCHOOL DISTRICT 1
13760	NEW PUBLIC SCHOOL DISTRICT 8

KEY TO LINEAR FEATURE NAMES

1	Main St (USHwy 2 (Bus))	15	33rd St W	29	Frontage Rd E	43	26th Ave NE
2	11th St W (USHwy 2 (Bus))	16	25th St W	30	14th St E	44	27th Ave E
3	USHwy 2 (USHwy 85)	17	23rd St W	31	E Highland Dr	45	53rd St E (Fairground Rd)
4	W Dakota Pkwy (USHwy 85)	18	16th St W	32	1st Ave E	46	35th St E (Goodwater St E)
5	Front St E	19	15th St W	33	2nd Ave E	47	Sioux St
6	Main St	20	13th Ave W	34	3rd Ave E	48	2nd Ave Cir E
7	Uggen Ave	21	9th Ave W	35	4th Ave E (69th St)	49	72nd St E
8	Frontage Rd	22	9th Ave NW	36	6th Ave E	50	73rd St E
9	38th St W	23	6th Ave NW	37	7th Ave E	51	Frontage Rd W
10	21st Ave W	24	19th St W	38	10th Ave E	52	Davidson Dr
11	27th Ave W	25	11th Ave E (CoHwy 7B)	39	20th Ave E (CoHwy 9)	53	Halliburton Dr
12	20th Ave W	26	W Highland Dr	40	22nd Ave E	54	Tobacco Garden Cr
13	19th Ave W	27	6th St W	41	22nd Ave NE	55	Burlington Northern Santa Fe Ry
14	17th Ave W	28	11th St E (CoHwy 9)	42	24th Ave NE		

KEY TO GEOGRAPHIC NAMES

56 Epping 24540
57 Springbrook 74780
58 Williston 86260

KEY TO AREAL FEATURE NAMES

59 Little Muddy River
60 Spring Lake Park
61 Harmon Park
62 Lewis and Clark State Park

N
W E
S

The plotted map scale is 1:48000

Sheet Location Within County

Key to Adjacent Sheets		
1	2	3
4	5	6

ST: North Dakota (38)
COU: Williams County (105)

SHEET 5 OF 6 PARENT SHEETS

(SDA03) 0253810500500000000

US CENSUS – SCHOOL DISTRICT ANNOTATION MAP
FILE CREATED BY GEO-MSB: 2003-11-05

Base map generated using digital data obtained at 1:100000 scale through a cooperative program with the United States Geological Survey, Department of the Interior.