2003 - 2004 SCHOOL DISTRICT ANNOTATION MAP

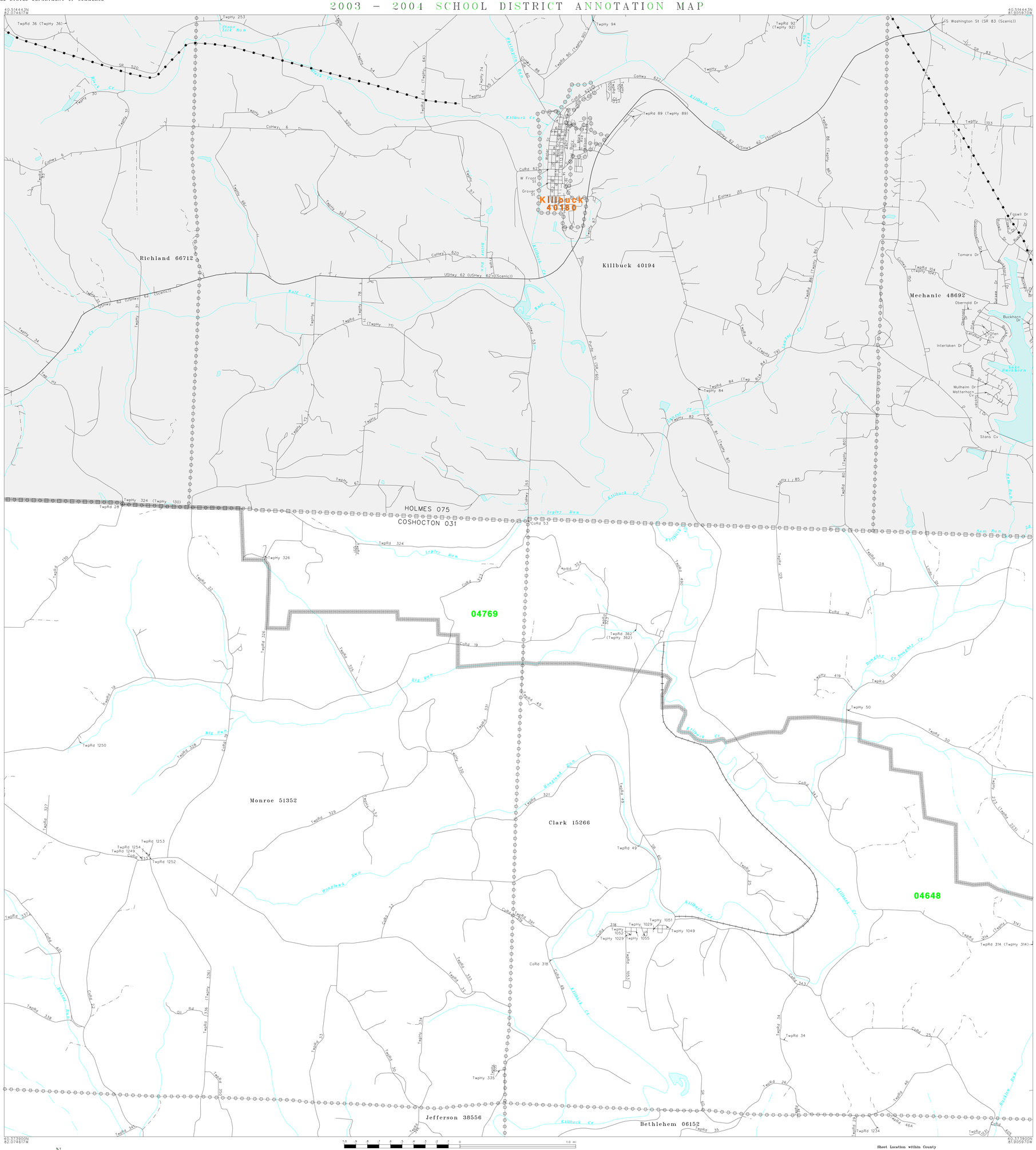

L E G E N D

SYMBOL DESCRIPTION	SYMBOL	NAME STYLE
INTERNATIONAL		INTERNATIONAL
AMERICAN INDIAN RESERVATION		AMERICAN INDIAN RESERVATION
ALASKA NATIVE REGIONAL CORPORATION		ALASKA NATIVE REGIONAL CORPORATION
STATE [1]		STATE
COUNTY [1]		COUNTY
MINOR CIVIL DIVISION [2]		MINOR CIVIL DIVISION
Incorporated Place		Incorporated Place
Unified School District		Unified School District
Secondary School District		Secondary School District
Elementary School District		Elementary School District
Interstate and Limited Access Highway		Interstate and Limited Access Highway
US Highway or Secondary Road		U.S.Highway or Secondary Road
County or Connecting Road		County or Connecting Road
Neighborhood Road or City Street		Neighborhood Road or City Street
Railroad		Railroad
Perennial Stream/Shoreline		Perennial Stream/Shoreline
Intermittent Stream/Shoreline		Intermittent Stream/Shoreline
Pipeline or Powerline		Pipeline or Powerline
Property Line		Property Line
River, Lake, or Other Water		River, Lake, or Other Water
Military		Military
Park/National Park		Park/National Park
INSET A		INSET A
Outside Jurisdiction		

[1] State or County; or their equivalent area for statistical purposes.

[2] A five-spoked asterisk following a minor civil division name indicates that the minor civil division is coextensive with an incorporated place and has the same name.

School Districts

Code	Name
04648	RIVER VIEW LOCAL SCHOOL DISTRICT
04769	WEST HOLMES LOCAL SCHOOL DISTRICT

KEY TO LINEAR FEATURE NAMES

1	Main St (SR 60)	5	TwpHy 1032	9	Jackson St	13	Railroad St	17	N Main St	21	E Front St	25	Doughty Cr
2	S Main St (SR 60)	6	Mc Kinley St	10	Washington St	14	S Railroad St	18	S Main St	22	Matterhorn Dr		
3	Purdy St (SR 60)	7	Lincoln St	11	Carpenter St	15	Arbon Dr	19	E Grover St	23	Grenchen Dr		
4	W Duncan St (SR 60)	8	Jefferson St	12	Buker St	16	N Railroad St	20	Kirchberg Dr	24	Upper N Railroad St		

N
W E
S

The plotted map scale is 1:19200

Sheet Location Within County

Key to Adjacent Sheets

1	2	3
5	6	7

ST: Ohio (39)
COU: Coshocton County (031)

SHEET 2 OF 12 PARENT SHEETS

(SDA03) 0243903100200000000

US CENSUS - SCHOOL DISTRICT ANNOTATION MAP
FILE CREATED BY GEO-MSB: 2003-10-21

Base map generated using digital data obtained at 1:100000 scale through a cooperative program with the United States Geological Survey, Department of the Interior.