2003 – 2004 SCHOOL DISTRICT ANNOTATION MAP

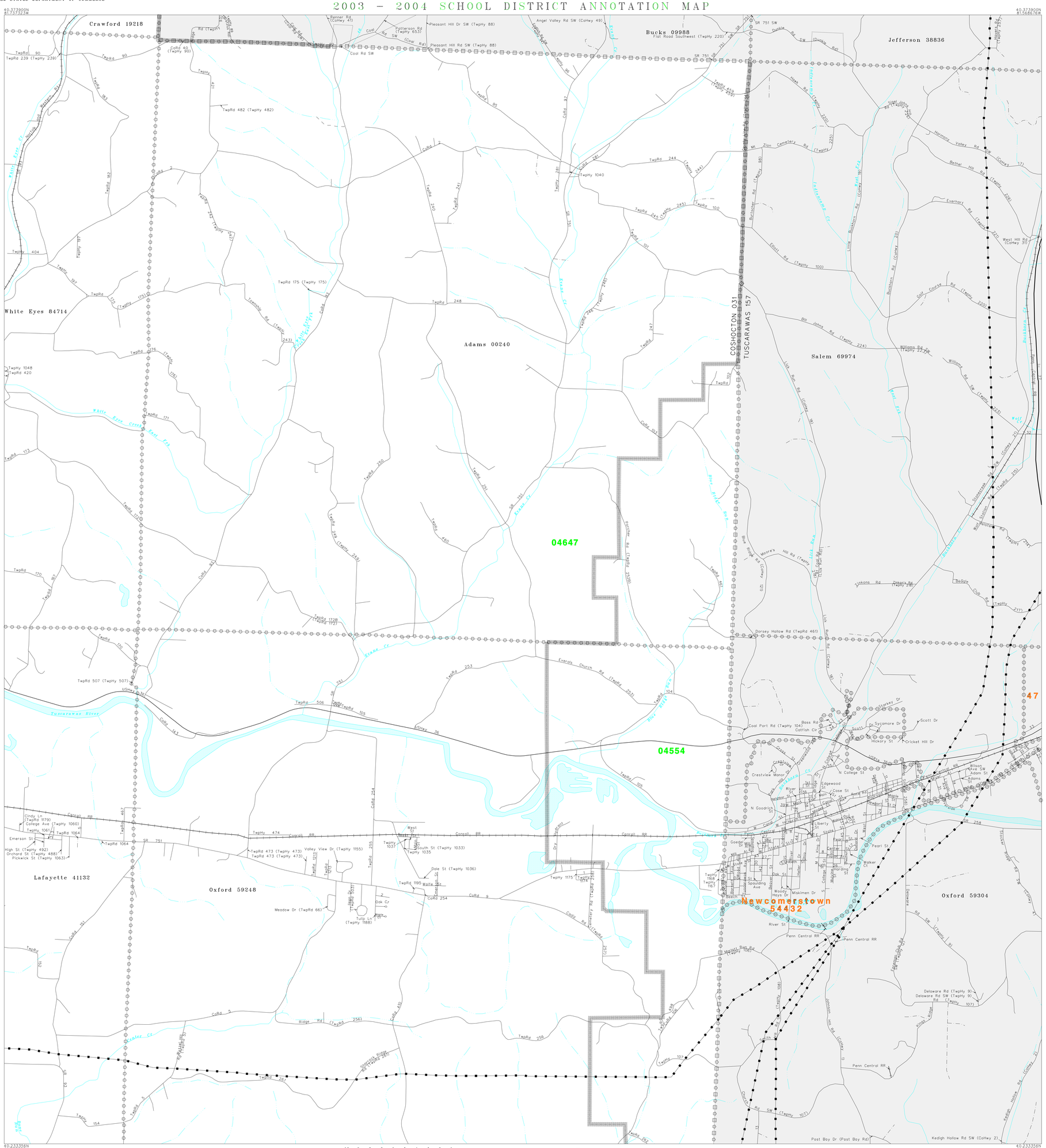

L E G E N D

SYMBOL DESCRIPTION	SYMBOL	NAME STYLE
INTERNATIONAL		INTERNATIONAL
AMERICAN INDIAN RESERVATION		AMERICAN INDIAN RESERVATION
ALASKA NATIVE REGIONAL CORPORATION		ALASKA NATIVE REGIONAL CORPORATION
STATE [1]		STATE
COUNTY [1]		COUNTY
MINOR CIVIL DIVISION [2]		MINOR CIVIL DIVISION
Incorporated Place		Incorporated Place
Unified School District		Unified School District
Secondary School District		Secondary School District
Elementary School District		Elementary School District
Interstate and Limited Access Highway		Interstate and Limited Access Highway
U.S.Highway or Secondary Road		U.S.Highway or Secondary Road
County or Connecting Road		County or Connecting Road
Neighborhood Road or City Street		Neighborhood Road or City Street
Railroad		Railroad
Perennial Stream/Shoreline		Perennial Stream/Shoreline
Intermittent Stream/Shoreline		Intermittent Stream/Shoreline
Pipeline or Powerline		Pipeline or Powerline
Property Line		Property Line
River, Lake, or Other Water		River, Lake, or Other Water
Military		Military
Park/National Park		Park/National Park
INSET A		INSET A
Outside Jurisdiction		

[1] State or County; or their equivalent area for statistical purposes.

[2] A five-spoked asterisk following a minor civil division name indicates that the minor civil division is coextensive with an incorporated place and has the same name.

School Districts

Code	Name
04554	NEWCOMERSTOWN EX VILL SCHOOL DISTRICT
04647	RIDGEWOOD LOCAL SCHOOL DISTRICT

KEY TO LINEAR FEATURE NAMES

1 TwpHy 1176
2 Rose Ln (TwpHy 1217)
3 Irving St (TwpHy 1062)
4 Star Lite Dr (TwpRd 1222)
5 College Cemetery Dr
6 E State St
7 N Bridge St
8 Factory St
9 Cy Young Memorial Park
10 Mulvane St
11 Chapman Ave
12 Smith St
13 Early Cemetery Rd (TwpHy 108)
14 Pershing Ave
15 Majestic Ln
16 Carol St
17 Riverview Dr
18 Eastgate Ave (East Gate Ave SW)
19 S College St
20 N Cross St
21 Ravenwood Ln
22 E Church St
23 Creekside Dr
24 Dewey Ave
25 Enterprise Dr
26 S Lawn Dr
27 McKinley Ave
28 N River St
29 Rustic Ln SW
30 Spoulding Ave
31 Washington Ave
32 Wolf Rd SW (CoHwy 23)
33 Morris Crossing Ave
34 Bluegill Ln
35 Edgewood Dr (Greenwood Dr)
36 W Neighbor St
37 S Chestnut St
38 Rear W Neighbor St
39 Goodrich St
40 Rear W Con
41 State
42 Rear McKinley Ave
43 Rear W State St
44 Back River St
45 Rear Chestnut St (Rear Pearl St)
46 White Eyes Creek East Fork

KEY TO GEOGRAPHIC NAMES

47 Newcomerstown 54432

The plotted map scale is 1:19200

Sheet Location within County

Key to Adjacent Sheets

3	4	
7	8	
11	12	

ST: Ohio (39)
COU: Coshocton County (031)

SHEET 8 OF 12 PARENT SHEETS

(SDA03) 02439031008000000000

US CENSUS – SCHOOL DISTRICT ANNOTATION MAP
FILE CREATED BY GEO-MSB: 2003-10-21

Base map generated using digital data obtained at 1:100000 scale through a cooperative program with the United States Geological Survey, Department of the Interior.