INDEX FOR 2003 – 2004 SCHOOL DISTRICT ANNOTATION MAP

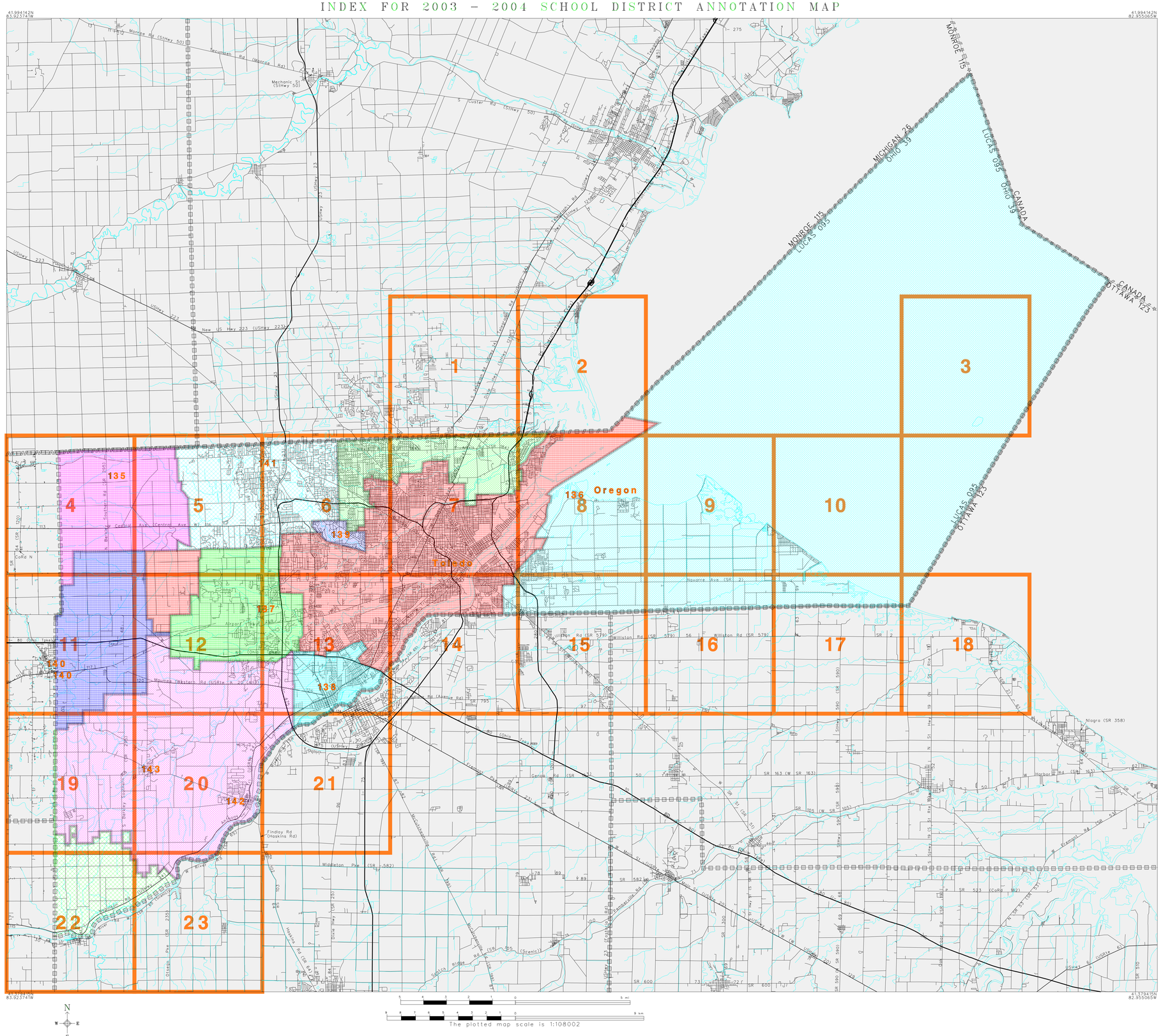

L E G E N D

SYMBOL DESCRIPTION	SYMBOL	NAME STYLE
COUNTY		COUNTY
Incorporated Place		Incorporated Place
Unified SD		Unified SD
Elementary SD		Elementary SD
Secondary SD		Secondary SD
Interstate and Limited Access Highway		Interstate and Limited Access Highway
U.S.Highway or Secondary Road		U.S.Highway or Secondary Road
County or Connecting Road		County or Connecting Road
Neighborhood Road or City Street		Neighborhood Road or City Street
Perennial Stream/Shoreline		Perennial Stream/Shoreline
Park/National Park		Park/National Park
INSET A		INSET A
Outside Jurisdiction		

04436
04460
04487
04490
04705
04709
04820
04821
04822
04823
05072

KEY TO LINEAR FEATURE NAMES

1 Waterville Swanton Rd (SR 64)
2 W Central Ave (Central Ave W)
3 W Central Ave (Central Ave W)
4 S Detroit Ave (USRte 24)
5 I- 75 (Detroit-Toledo Exwy)
6 I- 275
7 Petersburg Rest Area
8 I- 75 Service Dr
9 La Salle Rest Area
10 I- 80 (Ohio Tpke)
11 W Chicago Blvd (StHwy 50)
12 E Chicago Blvd (StHwy 50)
13 E Monroe Rd (StHwy 50)
14 Tecumseh St (StHwy 50)
15 W Front St (StHwy 50)
16 E Front St
17 S Monroe St (StHwy 125)
18 W 3rd St
19 E Monroe St (StHwy 50)
20 W Monroe St (StHwy 50)
21 SR 120 (W Main St)
22 Maple St (SR 64)
23 S Main St (SR 64)
24 N Main St (SR 64)
25 SR 64 (SR 120)
26 E Airport Hwy (SR 64)
27 Swanton St (SR 120)
28 E Main St (SR 64)
29 CoRd 2-3 (SR 64)
30 SR 65 (SR 65 (Scenic))
31 Oak St (SR 65)
32 Centerville St (SR 64)
33 Shepler Ave (SR 64)
34 Providence St (SR 64)
35 Michigon Ave (SR 64)
36 Western Ave (SR 2)
37 Farnsworth Rd (SR 64)
38 Broadway St (SR 2)
39 Clayton St (SR 51)
40 17th St (SR 246)
41 S Summit St (SR 65)
42 N Summit St (SR 65)
43 Miami St (SR 65)
44 Fassett St (SR 65)
45 Woodville Rd (SR 51)
46 Bono Port Clinton Rd (SR 2)
47 Grand Rapids Rd (SR 578)
48 S Berkley Southern Rd (SR 295)
49 Rice St (SR 51)
50 W StHwy 163 (StHwy 163 (Scenic))
51 E 4th St (SR 163)
52 N Locust St (SR 19)
53 W Water St (SR 105)
54 E Water St (W StHwy 163)
55 Benton St (SR 163)
56 StHwy 579 (SR 579)
57 SR 358
58 S StHwy 51 (S SR 51)
59 W 4th St (SR 163)
60 S Locust St (SR 19)
61 N Lakeshore Dr (SR 2)
62 W Lakeshore Dr (SR 163)
63 N StHwy 2 (SR 2)
64 N Camp Rd (SR 358)
65 SR 19 (S StHwy 19)
66 SR 51 (S StHwy 51)
67 Water St (SR 105)
68 SR 590 (N SR 590)
69 N Main St (SR 300)
70 S Main St (SR 590)
71 Pemberville Rd (SR 105)
72 E Madison St (SR 600)
73 W Madison St (SR 600)
74 W Front St (SR 105 (Scenic))
75 E Front St (SR 65)
76 Main St (Middleton Pike)
77 South St (SR 795)
78 Kratzer Ave (Middleton Pike)
79 Luckey Rd (SR 582)
80 Pemberville Rd (Middleton Pike)
81 Superior St (Dixie Hwy)
82 SR 199 (McCutcheonville Rd)
83 Dixie Hwy (SR 25)
84 N Main St (Dixie Hwy)
85 Front St (SR 65)
86 Findlay St (SR 25)
87 McCutcheonville Rd (SR 199)
88 Toledo Grand Rapids Rd (SR 65)
89 Middleton Pike (SR 582)
90 E Indiana Ave (SR 795)
91 W Indiana Ave (SR 65)
92 W Boundary St (SR 65)
93 W 2nd St (SR 65 (Scenic))
94 E 2nd St (SR 65)
95 Avenue Rd (SR 795)
96 Bowling Green Perrysburg Rd (SR 25)
97 Moline Martin Rd (SR 795)
98 SR 64
99 Rocky Rd (SR 163)
100 Scotch Ridge Rd (SR 105 (Scenic))
101 North Findlay St (SR 64)
102 South Findlay St (Hoskins Rd)
103 Hoskins Rd (SR 64)
104 E Bridge St (W SR 65 (Scenic))
105 W Adrian St (USHwy 223)
106 E Adrian St (USHwy 223)
107 Telegraph Rd (USHwy 24)
108 N Telegraph Rd (USHwy 24)
109 USHwy 223 (Lansing Rd)
110 N US 23/Tecumseh Rmp (USHwy 23)
111 USHwy 20A (SR 2)
112 W Airport Hwy (USRte 20A)
113 USHwy 20 (USRte 20)
114 USRte 20A (USHwy 20A)
115 USHwy 24 (USRte 24)
116 Central Ave (SR 120)
117 Airport Hwy (USRte 20 (Alt))
118 USHwy 23 (USRte 23)
119 Wilkins Rd (USRte A 20 (Alt))
120 Sager Rd (SR 295)
121 Lynch Rd (USHwy 23)
122 N Reynolds Rd (USRte 20)
123 N Fearing Blvd (USRte 24)
124 Buckingham St (USRte 24)
125 S Fearing Blvd (USRte 24)
126 Illinois Ave (USRte A 20 (Alt))
127 Fostoria Rd (USHwy 23)
128 USHwy 23 (Fostoria Rd)
129 W State St (USHwy 20)
130 W Front St (USRte 20)
131 Sandusky St (USRte 20)
132 E Indiana Ave (SR 795)
133 Louisiana Ave (SR 25)
134 USRte 20 (SR 25)

KEY TO GEOGRAPHIC NAMES

135 Berkey
136 Harbor View
137 Holland
138 Maumee
139 Ottawa Hills
140 Swanton
141 Sylvania
142 Waterville
143 Whitehouse

N
W E
S

The plotted map scale is 1:108002

ST: Ohio (39)
COU: Lucas County (095)

INDEX MAP (TOTAL PARENT SHEETS 23 TOTAL INSET SHEETS 0)
(SDA03) 02439095000000000000

US CENSUS – SCHOOL DISTRICT ANNOTATION
FILE CREATED BY GEO-MSB: 2003-10-23

Base map generated using digital data obtained at 1:100000 scale through a cooperative program with the United States Geological Survey, Department of the Interior.