2003 – 2004 SCHOOL DISTRICT ANNOTATION MAP

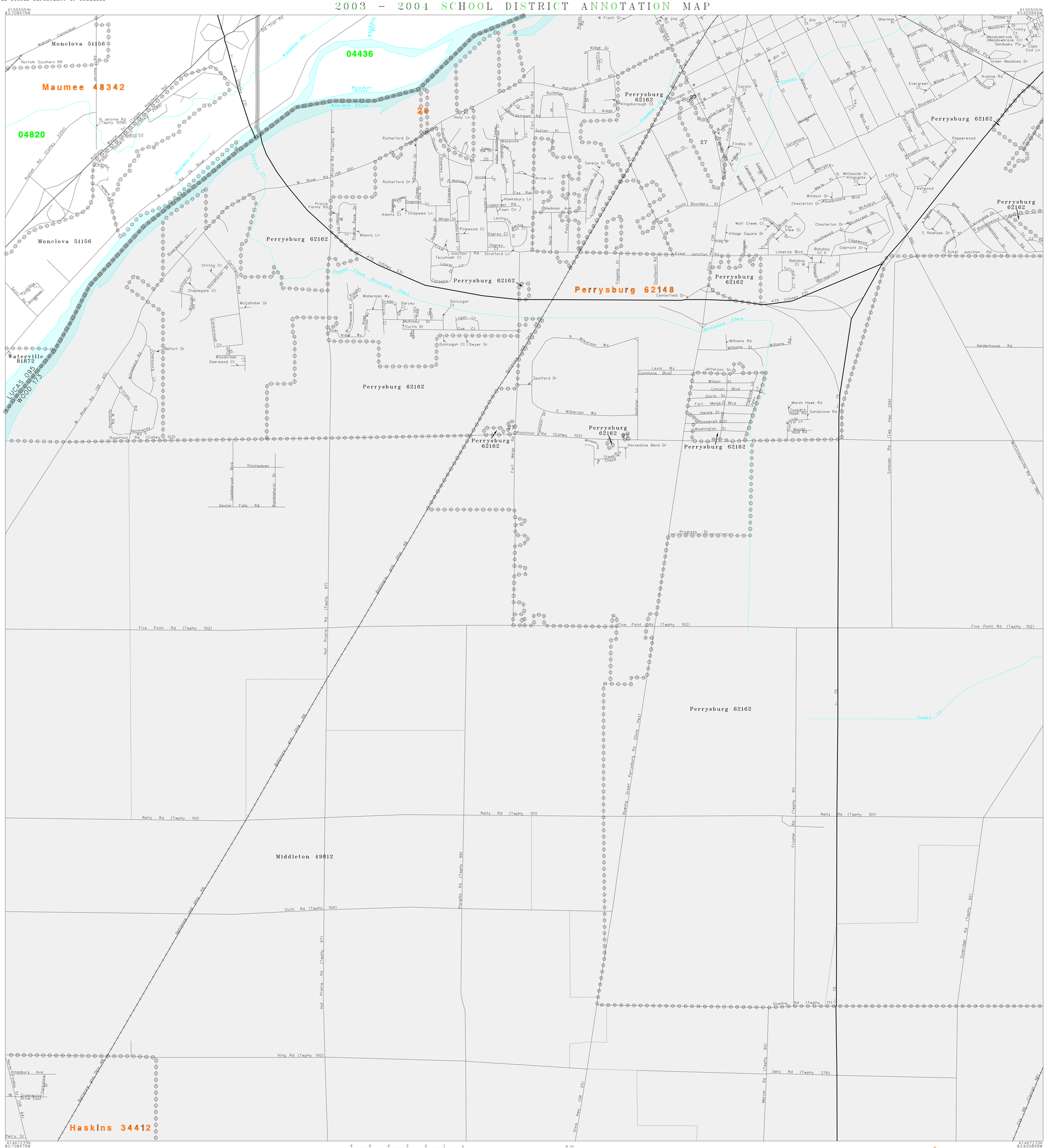

L E G E N D

SYMBOL DESCRIPTION	SYMBOL	NAME STYLE
INTERNATIONAL		INTERNATIONAL
AMERICAN INDIAN RESERVATION		AMERICAN INDIAN RESERVATION
ALASKA NATIVE REGIONAL CORPORATION		ALASKA NATIVE REGIONAL CORPORATION
STATE [1]		STATE
COUNTY [1]		COUNTY
MINOR CIVIL DIVISION [2]		MINOR CIVIL DIVISION
Incorporated Place		Incorporated Place
Unified School District		Unified School District
Secondary School District		Secondary School District
Elementary School District		Elementary School District
Interstate and Limited Access Highway		Interstate and Limited Access Highway
U.S.Highway or Secondary Road		U.S.Highway or Secondary Road
County or Connecting Road		County or Connecting Road
Neighborhood Road or City Street		Neighborhood Road or City Street
Railroad		Railroad
Perennial Stream/Shoreline		Perennial Stream/Shoreline
Intermittent Stream/Shoreline		Intermittent Stream/Shoreline
Pipeline or Powerline		Pipeline or Powerline
Property Line		Property Line
River, Lake, or Other Water		River, Lake, or Other Water
Military		Military
Park/National Park		Park/National Park
INSET A		INSET A
Outside Jurisdiction		

[1] State or County; or their equivalent area for statistical purposes.
[2] A five-spoked asterisk following a minor civil division name indicates that the minor civil division is coextensive with an incorporated place and has the same name.

School Districts

Code	Name
04436	MAUMEE CITY SCHOOL DISTRICT
04820	ANTHONY WAYNE LOCAL SCHOOL DISTRICT

KEY TO LINEAR FEATURE NAMES

1	Fremont Pike (USRte 20)	6	Bexford Dr	11	Hulls Trace Dr	16	Winding River Ct	21	Timber Creek Ct
2	N River Rd (CoHwy 1684)	7	Shearwood Dr	12	Riverview Ct	17	Manor Dr	22	Old Trail Rd
3	Westbrook Dr	8	Apple Creek Dr	13	N Woodstream Rd	18	W Greenwood Dr	23	Knowlwood Dr
4	Cranden Ct	9	Tillayne St	14	Tonbridge Ct	19	Sunflower Ct	24	Boston Bay Rd
5	W 3rd St	10	New England Ln (Boston Bay Ln)	15	Holbrook Ct	20	Stone Creek Ct	25	Sagebrush Ct

KEY TO GEOGRAPHIC NAMES

26	Perrysburg 62148
27	Perrysburg 62162

Key to Adjacent Sheets

12	13	14
20	21	
23		

ST: Ohio (39)
COU: Lucas County (095)

SHEET 21 OF 23 PARENT SHEETS

(SDA03) 0243909502100000000

Base map generated using digital data obtained at 1:100000 scale through a cooperative program with the United States Geological Survey, Department of the Interior.