2003 – 2004 SCHOOL DISTRICT ANNOTATION MAP

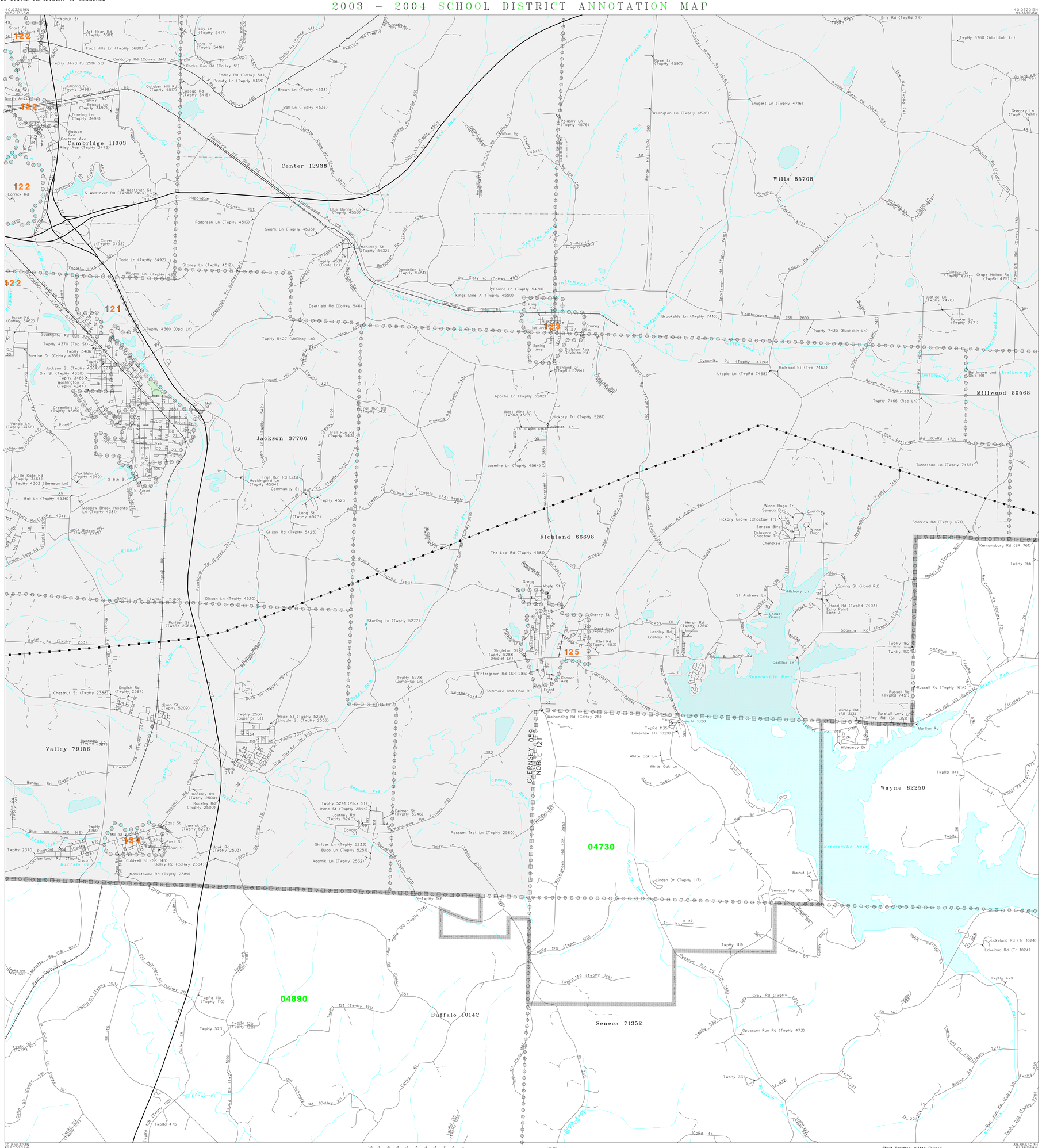

L E G E N D

SYMBOL DESCRIPTION	SYMBOL	NAME STYLE
INTERNATIONAL		INTERNATIONAL
AMERICAN INDIAN RESERVATION		AMERICAN INDIAN RESERVATION
ALASKA NATIVE REGIONAL CORPORATION		ALASKA NATIVE REGIONAL CORPORATION
STATE [1]		STATE
COUNTY [1]		COUNTY
MINOR CIVIL DIVISION [2]		MINOR CIVIL DIVISION
Incorporated Place		Incorporated Place
Unified School District		Unified School District
Secondary School District		Secondary School District
Elementary School District		Elementary School District
Interstate and Limited Access Highway		Interstate and Limited Access Highway
U.S.Highway or Secondary Road		U.S.Highway or Secondary Road
County or Connecting Road		County or Connecting Road
Neighborhood Road or City Street		Neighborhood Road or City Street
Railroad		Railroad
Perennial Stream/Shoreline		Perennial Stream/Shoreline
Intermittent Stream/Shoreline		Intermittent Stream/Shoreline
Pipeline or Powerline		Pipeline or Powerline
Property Line		Property Line
River, Lake, or Other Water		River, Lake, or Other Water
Military		Military
Park/National Park		Park/National Park
INSET A		INSET A
Outside Jurisdiction		

[1] State or County; or their equivalent area for statistical purposes.
[2] A five-spoked asterisk following a minor civil division name indicates that the minor civil division is coextensive with an incorporated place and has the same name.

School Districts

Code	Name
04730	ROLLING HILLS LOCAL SCHOOL DISTRICT
04890	NOBLE LOCAL SCHOOL DISTRICT

KEY TO LINEAR FEATURE NAMES

1	Main St (SR 285)	31	Valley St	61	Chicory Ln (TwpNy 5219)	91	14th St (TwpNy 3484)
2	S High St (SR 285)	32	Maple St	62	Amity Ln (TwpNy 5217)	92	Jefferson St (TwpRd 4363)
3	E Wheeling Ave (East Pike)	33	Secrest Ln (TwpNy 2597)	63	Bluet Ln (TwpNy 5218)	93	Oakwood St (TwpNy 4385)
4	Mineral St (TwpNy 2514)	34	TwpNy 4791 (Burga Ln)	64	Ellsworth St (TwpNy 2535)	94	Adler St (TwpNy 4386)
5	TwpNy 2513 (Laurel St)	35	Elm St	65	Peach St (TwpNy 2521)	95	TwpNy 4564 (Jasmine Ln)
6	TwpNy 2509 (Iroquois Ave)	36	Greenwood Ave (Eaton Dr)	66	Noble St (TwpNy 2539)	96	Stillion Rd (TwpRd 2371)
7	TwpNy 5213 (Dover St)	37	Oak St	67	Barberry St (TwpNy 5211)	97	Pilck St (TwpNy 5241)
8	TwpNy 5210 (Arbor St)	38	Bishard Ave	68	Charlie Stone St (TwpNy 5243)	98	Jerusalem Ave (TwpNy 2511)
9	TwpNy 5220 (Eden St)	39	Central Ave	69	Longline St (TwpNy 2545)	99	Mineral Ave (TwpNy 2514)
10	TwpNy 4388 (Catalpa St)	40	Sycamore Ave	70	Dover St (TwpNy 5213)	100	Leatherwood Ct (TwpRd 2590)
11	TwpNy 3488 (Maple St)	41	Graham Ave	71	Kenyon Rd (TwpNy 2512)	101	Shattuck St (TwpRd 5242)
12	Leyshon Dr (CoRd 3490)	42	2nd Ave (TwpNy 4751)	72	Zanesville St (TwpNy 2577)	102	Guernsey Industrial Blvd (CoRd 3464)
13	Morton St (TwpNy 4367)	43	Royal Rd (TwpNy 2598)	73	Palmer St (TwpNy 4392)	103	Vojvlko Ln (TwpNy 4301)
14	Campbell St (TwpNy 4365)	44	TwpNy 4378 (Eastmoor Dr)	74	Kari Ln (TwpRd 4321)	104	Shenandoah Dr (TwpRd 4312)
15	Pioneer St (TwpNy 4362)	45	TwpNy 4379 (Stover Ln)	75	Lakeview Dr	105	Carnegie St (TwpRd 4310)
16	Burt St (TwpNy 4346)	46	Rick Rd (TwpRd 3660)	76	Primrose Dr	106	Meadowbrook Dr (TwpRd 4302)
17	TwpNy 3483	47	Sloupster Hill Rd (TwpNy 367)	77	Russell St (TwpNy 5207)	107	Patricia Dr (TwpRd 4314)
18	N 12th St (TwpNy 4328)	48	Putney Ridge Rd (CoRd 47)	78	North St (TwpNy 2510)	108	Sycamore St (TwpNy 4387)
19	N 9th St	49	Ridgewood Ln	79	Fisher St (TwpNy 2368)	109	Virginia Dr (TwpRd 4311)
20	Watson Ave	50	Sandy Dr (TwpNy 3479)	80	E Spruce Ave	110	McKinley Ave (TwpNy 2534)
21	Greendale Ave	51	Linden Ave (TwpRd 4377)	81	Webster Ln	111	Liptak Ln (TwpNy 4593)
22	Mc Laughlin Ave	52	Ohio Ave (CoNwy 431)	82	Outer Limits Rd	112	Yeoman Ln (TwpNy 4783)
23	Sunrise Dr (CoNwy 4359)	53	Bedford Ave (TwpNy 3496)	83	S 23rd St (TwpNy 3660)	113	St Andrews Ln
24	S 7th St	54	Barbara Ave (TwpNy 3477)	84	Old Byesville Rd	114	Echo Point Lane 2
25	N 3rd St	55	Beverly Ln (TwpNy 4372)	85	Country Club Estate Dr	115	Mabor St
26	Miller Rd (TwpNy 2386)	56	Mulberry St (TwpNy 6361)	86	Magnolia Ln (TwpNy 5420)	116	Redwood St
27	Peters St	57	High Ave	87	Desmond Dr (CoRd 3470)	117	Base Ln (TwpNy 5484)
28	TwpNy 4530 (Cliffside Ln)	58	Rigby Rd (TwpNy 545)	88	Tipton Ln (TwpNy 7474)	118	Eagan Hill Rd (TwpNy 164)
29	TwpNy 4505 (Cummings Ln)	59	Prospect Ave	89	Minarcheck Ln (TwpRd 4393)	119	Shultz Rd (TwpNy 2501)
30	Jeffery Dr (CoNwy 3462)	60	3rd Ave (TwpNy 3474)	90	Bones Rd (TwpNy 4347)	120	Baltimore and Ohio RR

KEY TO GEOGRAPHIC NAMES

121	Byesville 10716	124	Pleasant City 63436
122	Cambridge 10996	125	Senecaville 71360
123	Lore City 44954		

N
W E
S

10 9 8 7 6 5 4 3 2 1 0 1.0 mi
3 2 1 0 2 km
The plotted map scale is 1:24000

Sheet Location within County

Key to Adjacent Sheets

1	2	3
4	5	6

ST: Ohio (39)
COU: Noble County (121)

SHEET 2 OF 9 PARENT SHEETS

(SDA03) 0243912100200000000

US CENSUS – SCHOOL DISTRICT ANNOTATION MAP
FILE CREATED BY GEO-MSB: 2003-10-23

Base map generated using digital data obtained at 1:100000 scale through a cooperative program with the United States Geological Survey, Department of the Interior.