INDEX FOR 2003 – 2004 SCHOOL DISTRICT ANNOTATION MAP

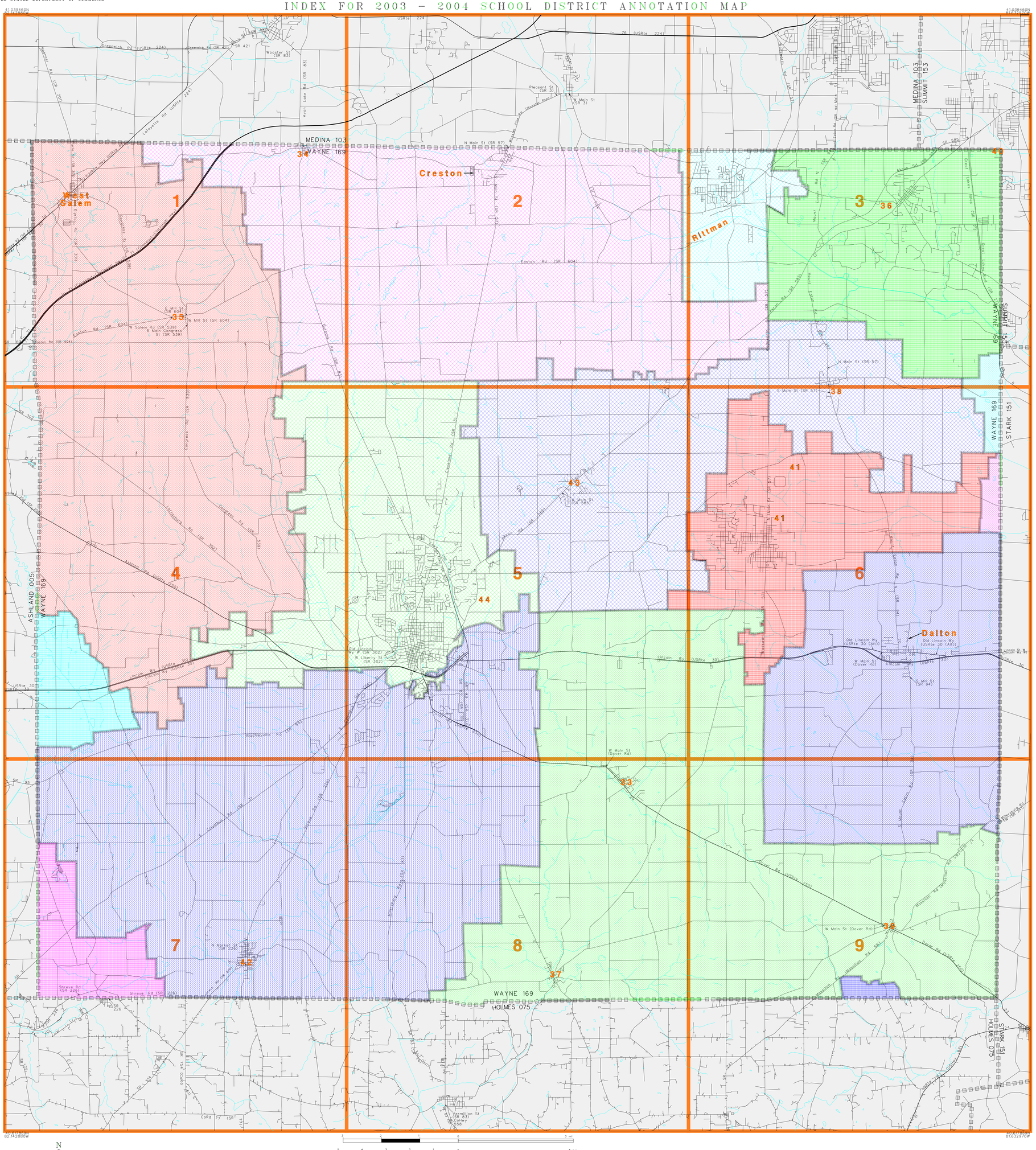

L E G E N D

SYMBOL DESCRIPTION	SYMBOL	NAME STYLE
COUNTY		COUNTY
Incorporated Place		Incorporated Place
Unified SD		Unified SD
Elementary SD		Elementary SD
Secondary SD		Secondary SD
Interstate and Limited Access Highway		Interstate and Limited Access Highway
U.S.Highway or Secondary Road		U.S.Highway or Secondary Road
County or Connecting Road		County or Connecting Road
Neighborhood Road or City Street		Neighborhood Road or City Street
Perennial Stream/Shoreline		Perennial Stream/Shoreline
Park/National Park		Park/National Park
INSET A		INSET A
Outside Jurisdiction		

04461 10033
04582
04768
04769
04990
04995
05053
05054
05055
05056
05058
05059
10028
10032

KEY TO LINEAR FEATURE NAMES

1 I– 76 (USRte 224)
2 Medina St (SR 421)
3 Akron Rd (SR 261)
4 Elyria St (SR 83)
5 Wooster Pike Rd (Wooster Pike)
6 Great Lakes Blvd NW (SR 21)
7 SR 585
8 Wooster Rd W (SR 585)
9 N Main St (SR 57)
10 S Main St (SR 57)
11 N Front St (SR 83)
12 E Liberty St (SR 302)
13 N Market St (SR 226)
14 S Market St (SR 241)
15 W South St (SR 226)
16 S Bever St (SR 302)
17 Madison Ave (SR 302)
18 E Chestnut St (SR 241)
19 E Main St (SR 585)
20 N Church St (SR 94)
21 W Main St (USRte 250)
22 E Main St (USRte 250)
23 Sandusky Dr SW (USRte 250)
24 Navarre Rd SW (USRte 62)
25 Massillon St (USRte 62)
26 Winesburg St (USRte 62)
27 Dover Rd (USRte 250)
28 Madison Ave (SR 83)
29 E Main St (USRte 30 (Alt))
30 Rainbow Hwy (USRte 42)
31 W Buckeye St (USRte 42)
32 E Buckeye St (USRte 42)

KEY TO GEOGRAPHIC NAMES

33 Apple Creek
34 Burbank
35 Congress
36 Doylestown
37 Fredericksburg
38 Marshallville
39 Mount Eaton
40 Norton
41 Orrville
42 Shreve
43 Smithville
44 Wooster

ST: Ohio (39)
COU: Wayne County (169)

INDEX MAP (TOTAL PARENT SHEETS 9 TOTAL INSET SHEETS 0)
(SDA03) 0243916900000000000

Base map generated using digital data obtained at 1:100000 scale through a cooperative program with the United States Geological Survey, Department of the Interior.