2003 – 2004 SCHOOL DISTRICT ANNOTATION MAP

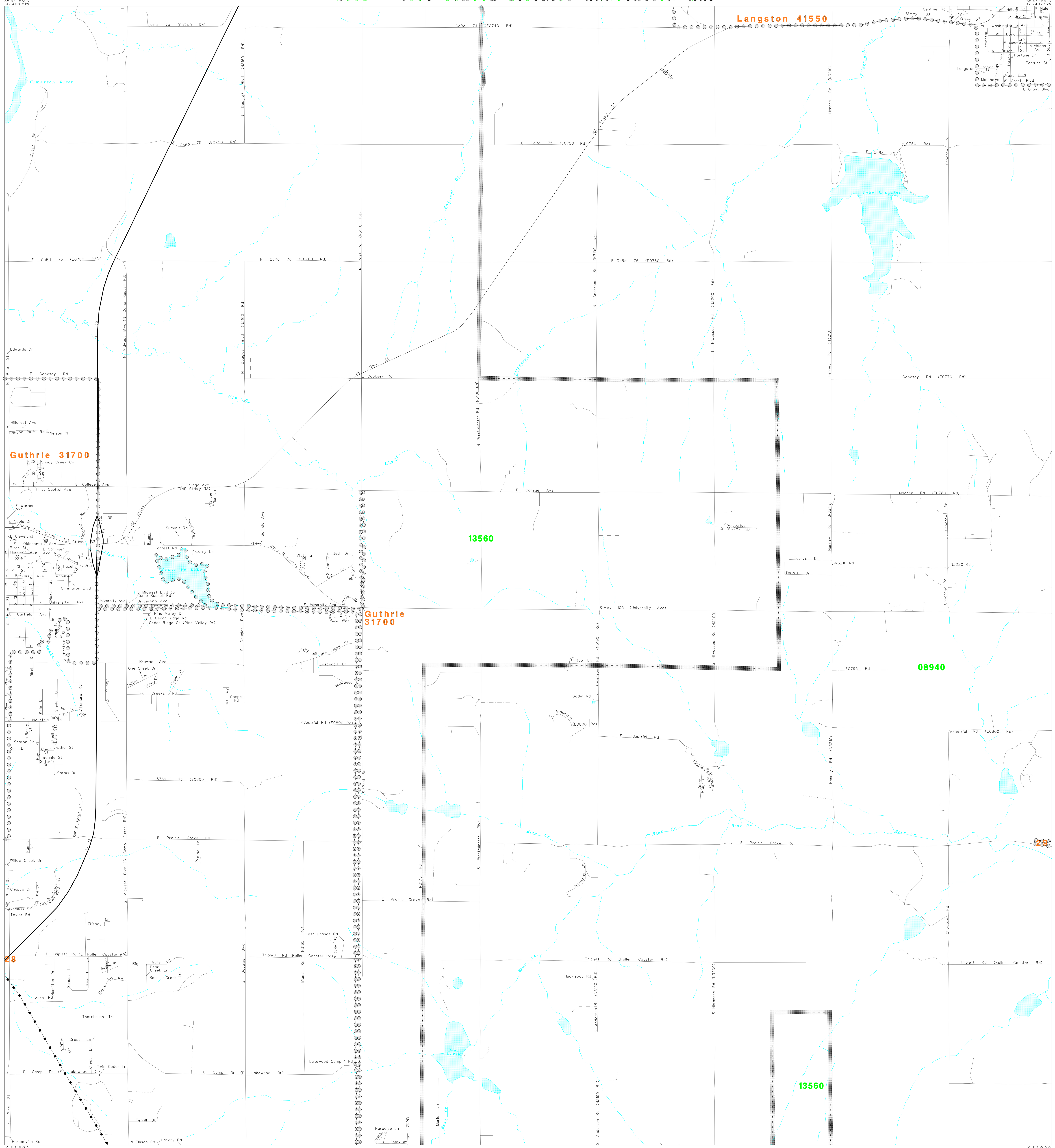

L E G E N D

SYMBOL DESCRIPTION	SYMBOL	NAME STYLE
INTERNATIONAL		INTERNATIONAL
AMERICAN INDIAN RESERVATION		AMERICAN INDIAN RESERVATION
ALASKA NATIVE REGIONAL CORPORATION		ALASKA NATIVE REGIONAL CORPORATION
STATE [1]		STATE
COUNTY [1]		COUNTY
MINOR CIVIL DIVISION [2]		MINOR CIVIL DIVISION
Incorporated Place		Incorporated Place
Unified School District		Unified School District
Secondary School District		Secondary School District
Elementary School District		Elementary School District
Interstate and Limited Access Highway		Interstate and Limited Access Highway
U.S.Highway or Secondary Road		U.S.Highway or Secondary Road
County or Connecting Road		County or Connecting Road
Neighborhood Road or City Street		Neighborhood Road or City Street
Railroad		Railroad
Perennial Stream/Shoreline		Perennial Stream/Shoreline
Intermittent Stream/Shoreline		Intermittent Stream/Shoreline
Pipeline or Powerline		Pipeline or Powerline
Property Line		Property Line
River, Lake, or Other Water		River, Lake, or Other Water
Military		Military
Park/National Park		Park/National Park
INSET A		INSET A
Outside Jurisdiction		

[1] State or County; or their equivalent area for statistical purposes.
[2] A five-spoked asterisk following a minor civil division name indicates that the minor civil division is coextensive with an incorporated place and has the same name.

School Districts

Code	Name
08940	COYLE
13560	GUTHRIE

KEY TO LINEAR FEATURE NAMES

1 Sammy Davis Jr Dr (NE StHwy 33)
2 Sooner Ct
3 E Washington Ave
4 Sycamore St
5 S Locust St
6 E Springer Ave
7 E Lincoln Ave
8 E Arthur Ave
9 E Roosevelt Ave
10 E Edmunds Ave
11 Spring Creek Ave
12 Cimmaron Blvd
13 Taylor Rd
14 Powell Avvenue
15 E Bond St
16 N Tolson St
17 N Massachusetts Ave
18 N Oklahoma Ave
19 S Massachusetts Ave
20 S Martin Luther King
21 W Drexal St
22 E Shady Creek Dr
23 N Martin Luther King Jr
24 Cottage Rd (I W Young)
25 Rutgers Ave
26 S Sycamore St
27 Territorial Dr

KEY TO GEOGRAPHIC NAMES

28 Guthrie 31700 29 Meridian 47800

Sheet Location within County

Key to Adjacent Sheets

5	6	7
9	10	11
13	14	15

ST: Oklahoma (40)
COU: Logan County (083)

SHEET 10 OF 15 PARENT SHEETS

(SDA03) 02440083010000000000

US CENSUS - SCHOOL DISTRICT ANNOTATION MAP
FILE CREATED BY GEO-MSB: 2003-10-27

Base map generated using digital data obtained at 1:100000 scale through a cooperative program with the United States Geological Survey, Department of the Interior.