2003 – 2004 SCHOOL DISTRICT ANNOTATION MAP

44.843627N 118.555821W
44.843627N 118.103627W

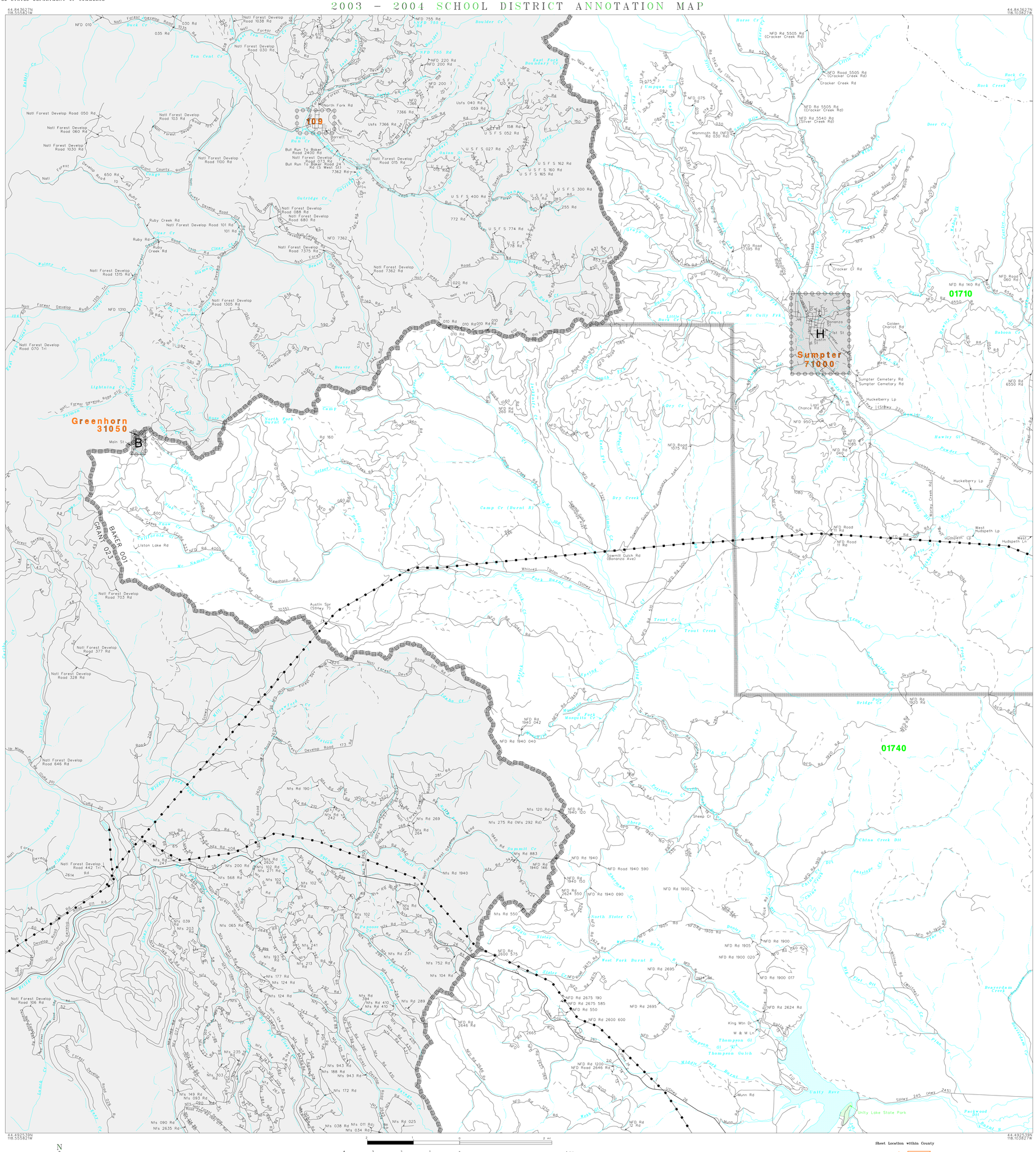

44.492519N 118.555821W
44.492519N 118.103627W

N
W E
S

The plotted map scale is 1:48000

Sheet Location within County

L E G E N D

SYMBOL DESCRIPTION	SYMBOL	NAME STYLE
INTERNATIONAL		INTERNATIONAL
AMERICAN INDIAN RESERVATION		AMERICAN INDIAN RESERVATION
ALASKA NATIVE REGIONAL CORPORATION		ALASKA NATIVE REGIONAL CORPORATION
STATE [1]		STATE
COUNTY [1]		COUNTY
MINOR CIVIL DIVISION [2]		MINOR CIVIL DIVISION
Incorporated Place		Incorporated Place
Unified School District		Unified School District
Secondary School District		Secondary School District
Elementary School District		Elementary School District
Interstate and Limited Access Highway		Interstate and Limited Access Highway
U.S.Highway or Secondary Road		U.S.Highway or Secondary Road
County or Connecting Road		County or Connecting Road
Neighborhood Road or City Street		Neighborhood Road or City Street
Railroad		Railroad
Perennial Stream/Shoreline		Perennial Stream/Shoreline
Intermittent Stream/Shoreline		Intermittent Stream/Shoreline
Pipeline or Powerline		Pipeline or Powerline
Property Line		Property Line
River, Lake, or Other Water		River, Lake, or Other Water
Military		Military
Park/National Park		Park/National Park
INSET A		INSET A
Outside Jurisdiction		

[1] State or County; or their equivalent area for statistical purposes.
[2] A five-spoked asterisk following a minor civil division name indicates that the minor civil division is coextensive with an incorporated place and has the same name.

School Districts

Code	Name
01710	BAKER SCHOOL DISTRICT 05J
01740	BURNT RIVER SCHOOL DISTRICT 30J

KEY TO LINEAR FEATURE NAMES

1 Austin Spr (StHwy 7)
2 John Day Hwy (UStHwy 26)
3 NFD Road 060 Rd
4 Columbia St
5 Sheep Creek Rd
6 NFD Road 030 Rd
7 NFD Road 170 Rd
8 NFD Road 19 Rd (Camp Creek Rd)
9 Magnolia Ave
10 N Pole St
11 Gazely Ln
12 Iron Horse St
13 NFD Road 1200
14 NFD Rd 1200 015
15 Rattlesnake Ln
16 South Mill St (StHwy 220)
17 NFD 950
18 CoRd 533 (NFD Rd 1038)
19 N Fork Burnt River Rd (CoHwy 529)
20 NFD Rd 1200 700
21 W Grant St
22 W Center St
23 Natl Forest Develop Road 240 Rd
24 Natl Forest Develop Road 085 Rd
25 Natl Forest Develop Road 060 Rd
26 Natl Forest Develop Road 015 Rd
27 Natl Forest Develop Road 020 Rd
28 Natl Forest Develop Road 220 Rd (Nfs 077 Rd)
29 Natl Forest Develop Road 037 Rd
30 Natl Forest Develop Road 1310 Rd
31 Natl Forest Develop Road 690 Rd
32 Natl Forest Develop Road 600 Rd
33 Natl Forest Develop Road 605 Rd
34 Natl Forest Develop Road 604 Rd
35 Natl Forest Develop Road 720 Rd
36 Natl Forest Develop Road 710 Rd
37 Natl Forest Develop Road 700 Rd
38 Natl Forest Develop Road 730 Rd
39 Natl Forest Develop Road 740 Rd
40 Natl Forest Develop Road 7370 Rd
41 Natl Forest Develop Road 2010 Rd
42 Natl Forest Develop Road 980 Rd
43 Natl Forest Develop Road 379 Rd
44 Natl Forest Develop Road 545 Rd
45 Natl Forest Develop Road 924 Rd
46 Natl Forest Develop Road 986 Rd
47 Natl Forest Develop Road 993 Rd
48 Natl Forest Develop Road 448 Trl
49 Natl Forest Develop Road 618 Rd
50 Natl Forest Develop Road 362 Rd
51 Greenhorn Rd (Rd 1042)
52 Natl Forest Develop Road 094 Rd
53 Natl Forest Develop Road 570 Rd
54 Natl Forest Develop Road 878 Rd
55 Natl Forest Develop Road 109 Rd
56 Natl Forest Develop Road 861 Rd
57 Natl Forest Develop Road 077 Rd (Nfs 554 Rd)
58 Natl Forest Develop Road 147 Rd
59 Natl Forest Develop Road 207 Rd
60 Natl Forest Develop Road 070 Rd
61 Natl Forest Develop Road 090 Rd
62 Natl Forest Develop Road 030 Rd
63 Natl Forest Develop Road 080 Rd
64 Nfs Rd 170
65 Nfs Rd 237
66 Nfs Rd 247
67 Nfs 102 Rd
68 Nfs 147 Rd
69 Nfs 207 Rd
70 Nfs 077 Rd
71 Nfs 133 Rd
72 Nfs 324 Rd (Nfs 090 Rd)
73 Nfs 209 Rd (Nfs 203 Rd)
74 Nfs 110 Rd
75 Nfs 078 Rd
76 Nfs 275 Rd (Nfs 292 Rd)
77 Nfs 151 Rd
78 Nfs 193 Rd
79 Nfs 175 Rd
80 Nfs 411 Rd
81 Nfs 305 Rd
82 Nfs 023 Rd
83 Nfs 258 Rd
84 Nfs 500 Rd (Old Hwy)
85 Nfs 414 Rd
86 Nfs Rd 958
87 Nfs Rd 956
88 Nfs 943 Rd
89 Nfs Rd756
90 Nfs Rd 184
91 Nfs 093 Rd
92 Nfs 166 Rd
93 Nfs 360 Rd
94 Nfs 463 Rd
95 Usfs 132 Rd
96 Natl Forest Dev Road 2620
97 U S F S Road 782
98 NFD 2620 Rd
99 Three Cent Gl (Three Cent Cr)
100 Camp Cr (Burnt R)
101 South Fork Monguito Cr
102 Mc Ewen Valley Ditt
103 West Ten Cent Cr
104 West Fork Clear Cr
105 Natl Forest Develop Road 100 Rd (032 Rd)
106 National Forest Develop 023 Rd
107 National Forest Develop 7366 Rd
108 NFD 200 Rd

KEY TO GEOGRAPHIC NAMES

109 Granite 30500

Key to Adjacent Sheets

	1	2
	5	6
	9	10

ST: Oregon (41)
COU: Baker County (001)

SHEET 5 OF 12 PARENT SHEETS

(SDA03) 02541001005000000000

Base map generated using digital data obtained at 1:100000 scale through a cooperative program with the United States Geological Survey, Department of the Interior.