2003 – 2004 SCHOOL DISTRICT ANNOTATION MAP

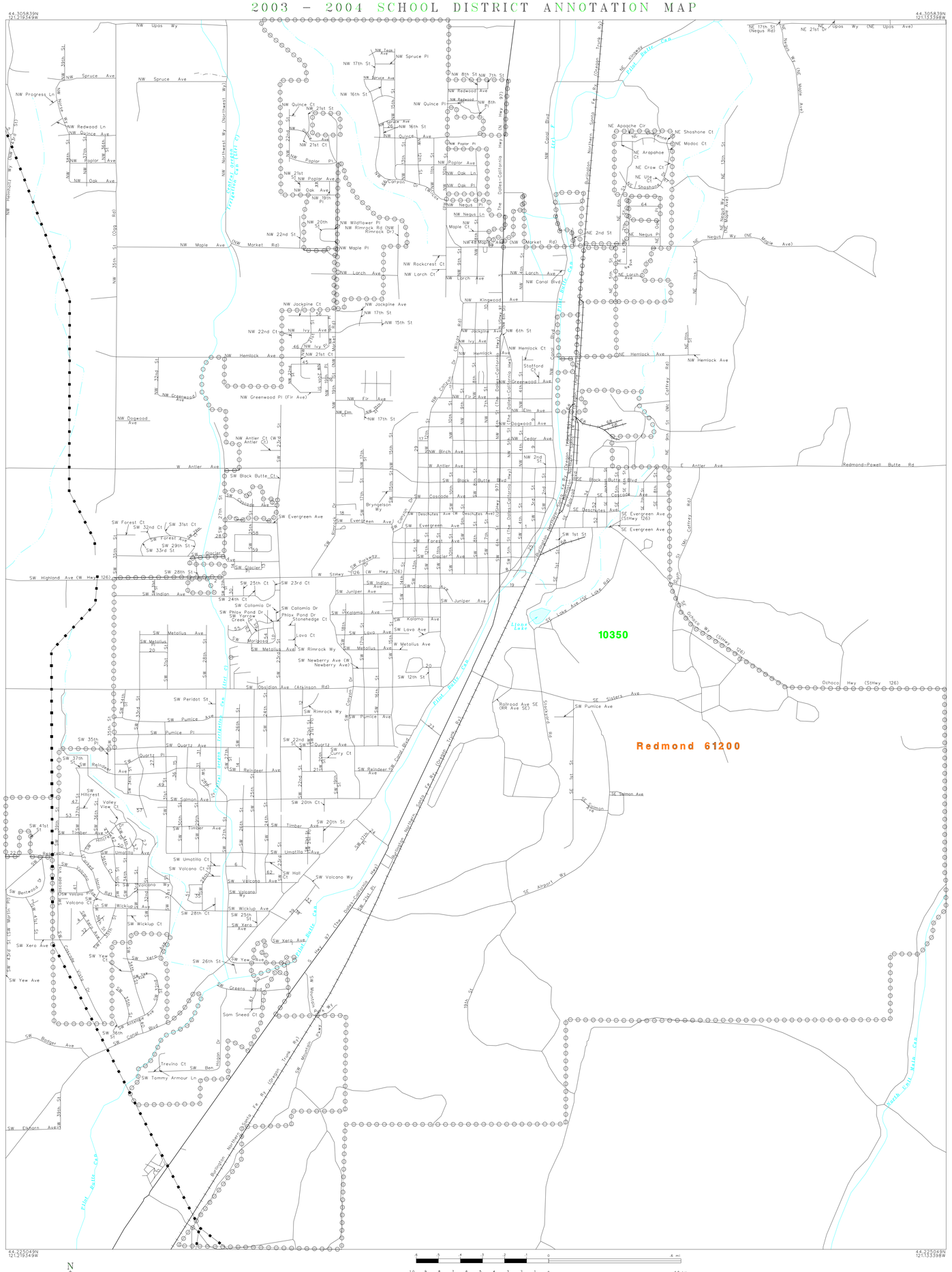

N
W E
S

The plotted map scale is 1:12000

L E G E N D

SYMBOL DESCRIPTION	SYMBOL	NAME STYLE
INTERNATIONAL		INTERNATIONAL
AMERICAN INDIAN RESERVATION		AMERICAN INDIAN RESERVATION
ALASKA NATIVE REGIONAL CORPORATION		ALASKA NATIVE REGIONAL CORPORATION
STATE [1]		STATE
COUNTY [1]		COUNTY
MINOR CIVIL DIVISION [2]		MINOR CIVIL DIVISION
Incorporated Place		Incorporated Place
Unified School District		Unified School District
Secondary School District		Secondary School District
Elementary School District		Elementary School District
Interstate and Limited Access Highway		Interstate and Limited Access Highway
U.S.Highway or Secondary Road		U.S.Highway or Secondary Road
County or Connecting Road		County or Connecting Road
Neighborhood Road or City Street		Neighborhood Road or City Street
Railroad		Railroad
Perennial Stream/Shoreline		Perennial Stream/Shoreline
Intermittent Stream/Shoreline		Intermittent Stream/Shoreline
Pipeline or Powerline		Pipeline or Powerline
Property Line		Property Line
River, Lake, or Other Water		River, Lake, or Other Water
Military		Military
Park/National Park		Park/National Park
INSET A		INSET A
Outside Jurisdiction		

[1] State or County; or their equivalent area for statistical purposes.
[2] A five-spoked asterisk following a minor civil division name indicates that the minor civil division is coextensive with an incorporated place and has the same name.

School Districts

Code	Name
10350	REDMOND SCHOOL DISTRICT 02J

KEY TO LINEAR FEATURE NAMES

1 SW Evergreen Ave (StHwy 126)
2 W Hwy 126 (SW Highland Ave)
3 N Hwy 97 (The Dalles–California Hwy)
4 SW Wicklup Pl
5 NW Quince Ln
6 SW Umatilla Ct
7 SW Wicklup Ct
8 SW Highland Ave
9 NW 3rd St
10 NW 7th St
11 NW 10th St
12 SW 21st St (SW 21st Pl)
13 SW 24th St
14 SW 26th St
15 SW 30th St
16 NW Greenwood Ave
17 NW Cedar Ave
18 SW Deschutes Ave (W Deschutes Ave)
19 SW Indian Ave
20 SW Newberry Ave (W Newberry Ave)
21 SW Reindeer Ave
22 SW Umatilla Ave
23 SE Pumice Ave
24 SW Odem Medo Wy (SW Odem Medo Rd)
25 SW 3rd Ave
26 NW Redwood Ave
27 SW 32nd Ct
28 SW Forest Ct
29 NW Canyon Dr (Wilcox Rd)
30 SW 26th Ct
31 SW 28th Ct
32 SW Xero Pl
33 SW Windrow Ct
34 SE Franklin Ave (SE Franklin St)
35 SW Volcano Ct
36 SW 30th Ct
37 SW 33rd Ct
38 SW Meadowbrook Dr
39 SW Meadow Ln (SW Windrow Acres Rd)
40 SW Heights Ave (SW South Heights Ave)
41 SW 37th Ct
42 SW 35th Dr
43 Grandview Ct
44 NW 20th Ct
45 NW Hemlock Pl
46 NW Ivy Ct
47 SW Crest Ct
48 NW Maple Ln
49 SW Reindeer Ct
50 SW Valleyview Dr
51 SW Volcano Cir
52 SE Worsow St
53 SW Summit Ave
54 SW Salsify Ln
55 SW Evening Primrose Lp (SW Evening Primrose Ln)
56 NW Jackpine Pl
57 SW Salmon Ct
58 SW Fissure Loop North (N Fissure Lp)
59 SW Fissure Loop South (SW Fissure Lp)
60 Bobby Jones Ct
61 SW Gene Sorazon Dr
62 Dana Butler Ct
63 SW Monks Hood Dr
64 NE Knickernut Ave (NE Knickernut Pl)
65 SW Squaw Current Dr
66 NW Canyon Ct
67 NE Polute Ct
68 Burlington Northern Santa Fe Ry (Oregon Trunk Ry)

Sheet Location Within County

Key to Adjacent Sheets

	C01	

ST: Oregon (41)
COU: Deschutes County (017)

INSET SHEET C01

(SDA03) 0254101767010000000

US CENSUS – SCHOOL DISTRICT ANNOTATION MAP
FILE CREATED BY GEO-MSB: 2003-10-28

Base map generated using digital data obtained at 1:100000 scale through a cooperative program with the United States Geological Survey, Department of the Interior.