2003 – 2004 SCHOOL DISTRICT ANNOTATION MAP

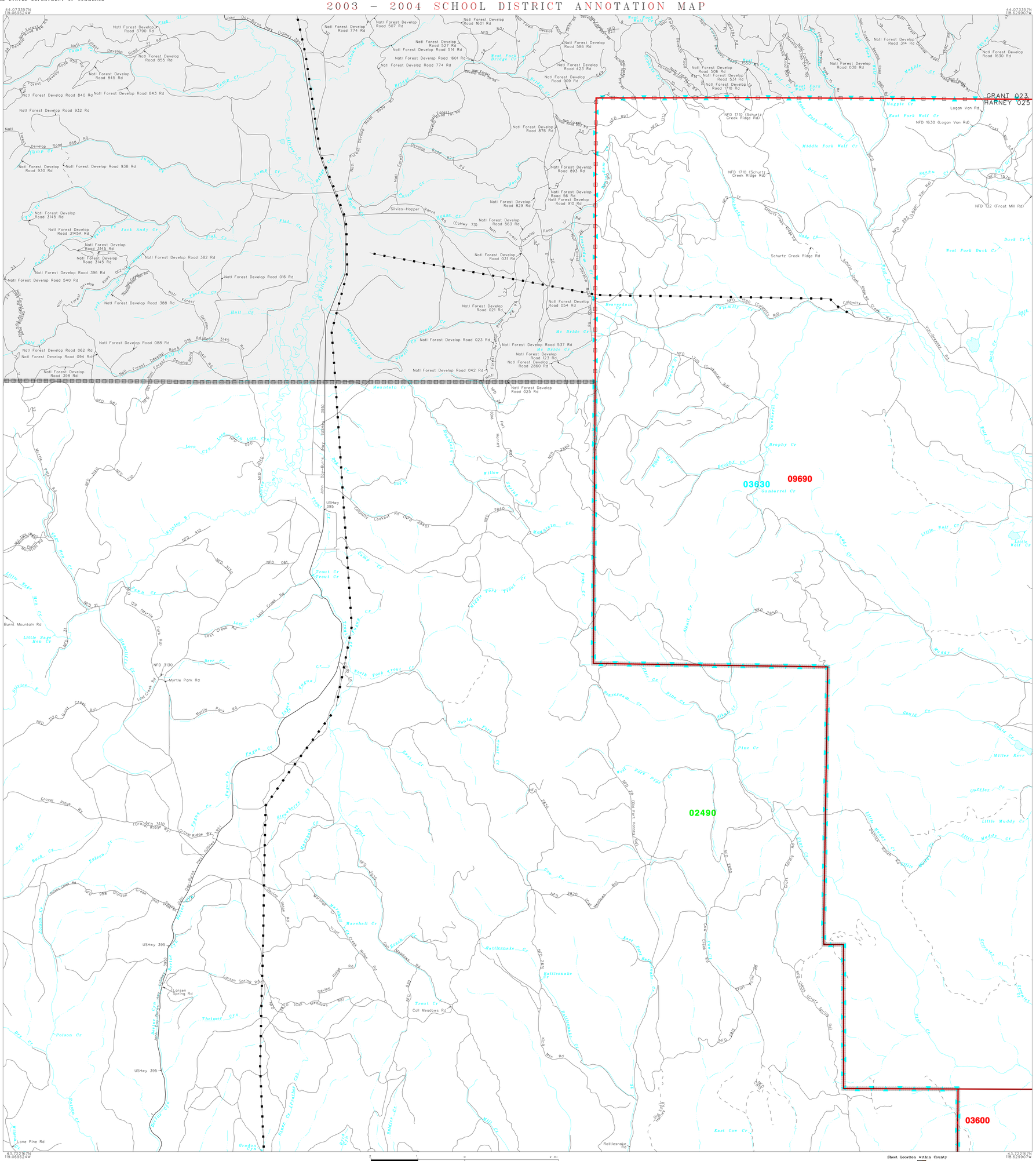

L E G E N D

SYMBOL DESCRIPTION	SYMBOL	NAME STYLE
INTERNATIONAL		INTERNATIONAL
AMERICAN INDIAN RESERVATION		AMERICAN INDIAN RESERVATION
ALASKA NATIVE REGIONAL CORPORATION		ALASKA NATIVE REGIONAL CORPORATION
STATE [1]		STATE
COUNTY [1]		COUNTY
MINOR CIVIL DIVISION [2]		MINOR CIVIL DIVISION
Incorporated Place		Incorporated Place
Unified School District		Unified School District
Secondary School District		Secondary School District
Elementary School District		Elementary School District
Interstate and Limited Access Highway		Interstate and Limited Access Highway
U.S.Highway or Secondary Road		U.S.Highway or Secondary Road
County or Connecting Road		County or Connecting Road
Neighborhood Road or City Street		Neighborhood Road or City Street
Railroad		Railroad
Perennial Stream/Shoreline		Perennial Stream/Shoreline
Intermittent Stream/Shoreline		Intermittent Stream/Shoreline
Pipeline or Powerline		Pipeline or Powerline
Property Line		Property Line
River, Lake, or Other Water		River, Lake, or Other Water
Military		Military
Park/National Park		Park/National Park
INSET A		INSET A
Outside Jurisdiction		

[1] State or County; or their equivalent area for statistical purposes.

[2] A five-spoked asterisk following a minor civil division name indicates that the minor civil division is coextensive with an incorporated place and has the same name.

School Districts

Code	Name
02490	HARNEY COUNTY SCHOOL DISTRICT 3
03630	CRANE HIGH SCHOOL DISTRICT 1J
03600	CRANE SCHOOL DISTRICT 4
09690	PINE CREEK SCHOOL DISTRICT 005

KEY TO LINEAR FEATURE NAMES

1 John Day-Burns Hwy (USHwy 395)
2 Natl Forest Develop Road 500 Rd
3 Natl Forest Develop Road 517 Rd
4 Natl Forest Develop Road 803 Rd
5 Natl Forest Develop Road 909 Rd
6 Natl Forest Develop Road 058 Rd
7 Natl Forest Develop Road 3930 Rd
8 Natl Forest Develop Road 1710 Rd
9 Natl Forest Develop Road 842 Rd
10 Natl Forest Develop Road 1712 Rd
11 Natl Forest Develop Road 3765 Rd (Myrtle Park Rd)
12 Natl Forest Develop Road 838 Rd (Natl Forest Develop Road 821 Rd)
13 Natl Forest Develop Road 808 Rd
14 Natl Forest Develop Road 786 Rd
15 Natl Forest Develop Road 430 Rd (Natl Forest Develop Road 1550 Rd)
16 Natl Forest Develop Road 268 Rd
17 Natl Forest Develop Road 515 Rd
18 Natl Forest Develop Road 182 Rd
19 Natl Forest Develop Road 061 Rd
20 Natl Forest Develop Road 626 Rd
21 Natl Forest Develop Road 525 Rd
22 Natl Forest Develop Road 054 Rd
23 Natl Forest Develop Road 181 Rd
24 Natl Forest Develop Road 944 Rd
25 Natl Forest Develop Road 897 Rd
26 Natl Forest Develop Road 927 Rd
27 Natl Forest Develop Road 029 Rd
28 Natl Forest Develop Road 882 Rd
29 Natl Forest Develop Road 437 Rd
30 Natl Forest Develop Road 780 Rd
31 Natl Forest Develop Road 030 Rd
32 NFD 3765 (Myrtle Park Rd)
33 Mountain Cr
34 East Fork Rattlesnake Cr

N
W E
S

2 1 0 2 mi
4 3 2 1 0 4 km
The plotted map scale is 1:48000

Sheet Location within County

Key to Adjacent Sheets

2	3	1
6	7	8

ST: Oregon (41)
COU: Harney County (025)

SHEET 3 OF 22 PARENT SHEETS

(SDA03) 02541025003000000000

US CENSUS – SCHOOL DISTRICT ANNOTATION MAP
FILE CREATED BY GEO-MSB: 2003-10-28

Base map generated using digital data obtained at 1:100000 scale through a cooperative program with the United States Geological Survey, Department of the Interior.