2003 – 2004 SCHOOL DISTRICT ANNOTATION MAP

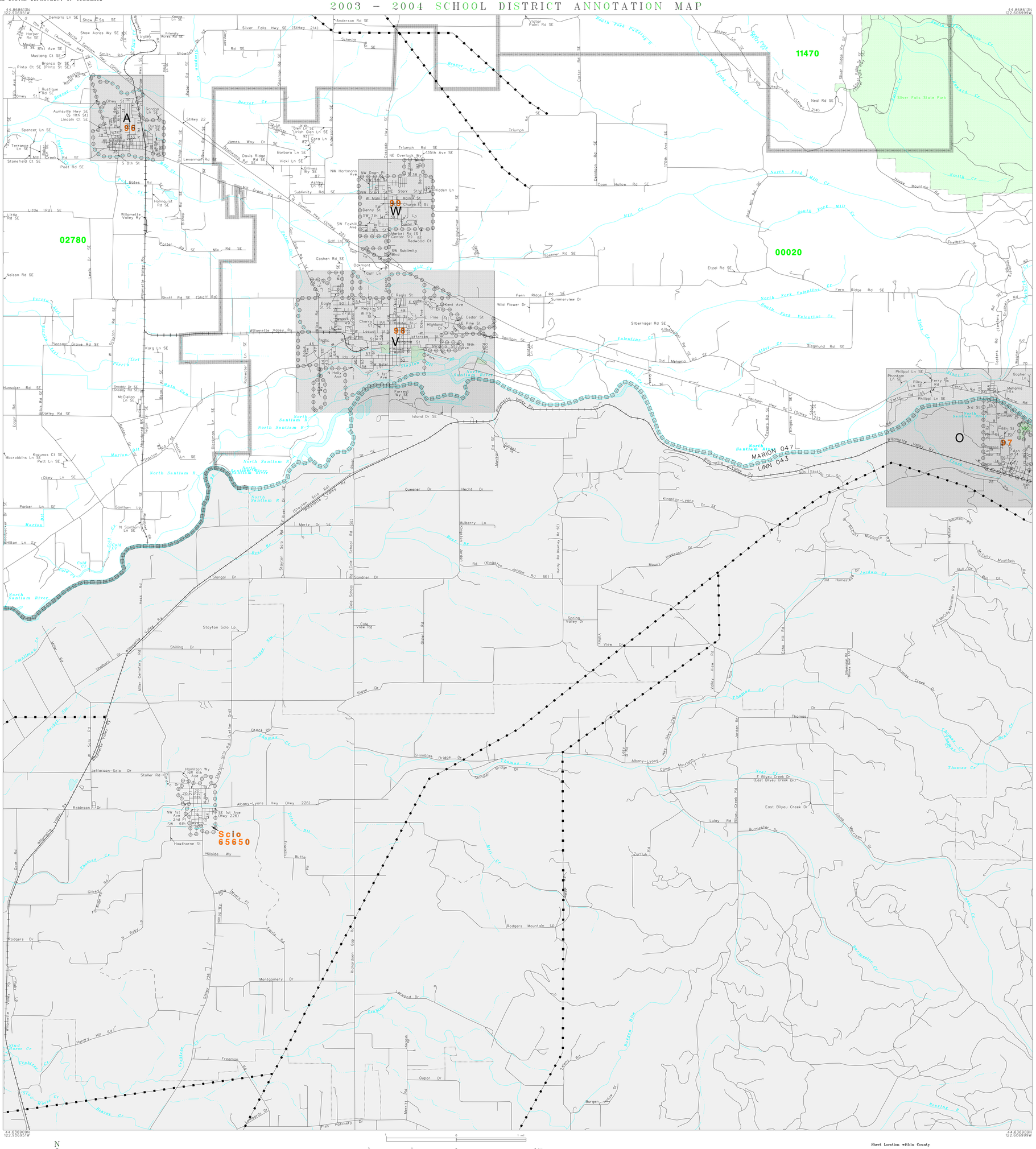

L E G E N D

SYMBOL DESCRIPTION	SYMBOL	NAME STYLE
INTERNATIONAL		INTERNATIONAL
AMERICAN INDIAN RESERVATION		AMERICAN INDIAN RESERVATION
ALASKA NATIVE REGIONAL CORPORATION		ALASKA NATIVE REGIONAL CORPORATION
STATE [1]		STATE
COUNTY [1]		COUNTY
MINOR CIVIL DIVISION [2]		MINOR CIVIL DIVISION
Incorporated Place		Incorporated Place
Unified School District		Unified School District
Secondary School District		Secondary School District
Elementary School District		Elementary School District
Interstate and Limited Access Highway		Interstate and Limited Access Highway
U.S.Highway or Secondary Road		U.S.Highway or Secondary Road
County or Connecting Road		County or Connecting Road
Neighborhood Road or City Street		Neighborhood Road or City Street
Railroad		Railroad
Perennial Stream/Shoreline		Perennial Stream/Shoreline
Intermittent Stream/Shoreline		Intermittent Stream/Shoreline
Pipeline or Powerline		Pipeline or Powerline
Property Line		Property Line
River, Lake, or Other Water		River, Lake, or Other Water
Military		Military
Park/National Park		Park/National Park
INSET A		INSET A
Outside Jurisdiction		

[1] State or County; or their equivalent area for statistical purposes.

[2] A five-spoked asterisk following a minor civil division name indicates that the minor civil division is coextensive with an incorporated place and has the same name.

School Districts

Code	Name
00020	NORTH SANTIAM SCHOOL DISTRICT 29J
02780	CASCADE SCHOOL DISTRICT 005
11470	SILVER FALLS SCHOOL DISTRICT 4J

KEY TO LINEAR FEATURE NAMES

1 S Main St (StHwy 226)
2 6th St (Albany-Lyons Hwy)
3 N Santiam Hwy (StHwy 22)
4 Elm St
5 3rd St
6 Juniper Ct
7 Birch St
8 Dogwood St
9 Ironwood St
10 Gray Pine St
11 Goldenleaf Ct
12 Neal Park Rd
13 N 14th St (14th St)
14 Ash Ln
15 Kapok St
16 SW 3rd Ave
17 SW 2nd Ave
18 SE 4th Ave
19 NE 4th Ave
20 NW 3rd Ave
21 NW Cherry St
22 N Alder St
23 NW Beech St
24 S Birch St
25 N McCully Mountain Rd
26 Hazel St
27 Western Ave
28 Smith Rd SE
29 NE Rosewood St
30 Michael Wy
31 N 7th St
32 N 4th St
33 Shamrock St
34 Cheryl St
35 Washington St
36 S Center St (Cascade Hwy SE)
37 N Center St (Cascade Hwy SE)
38 NE Cherry St
39 SE Division St
40 SW Dalmation St
41 SW Division St
42 SE Pine St
43 N Noble Ave
44 N Oak Ave (N Oak St)
45 N Peach Ave (Miller Dr)
46 Deschutes Dr
47 Willamette Ave
48 E Cedar St
49 Westwood Dr
50 E Pine St
51 E Robidoux St
52 E Florence St
53 N 6th Ave
54 W Kathy St
55 W Hollister St
56 West Virginia St
57 W High St
58 W Maple St
59 N Birch Ave
60 N Gardner Ave
61 N Evergreen Ave
62 N Douglas Ave
63 N Fern Ave
64 N Larch Ave
65 N Myrtle Ave
66 Stockpile Ln SE
67 5th St (Albany-Lyons Hwy)
68 Groove St SE
69 Branch Ln SE
70 Wagner Ln
71 1st St (Show Hwy SE)
72 Santiam Springs Ct SE
73 N 11th St (Aumsville Hwy SE)
74 Heritage Lp
75 SE Dove St
76 Madras St SE
77 Quail Run Ave
78 Cedar Ln SE
79 Shaw Center Pl SE
80 Ayers Creek Rd
81 NE Hilltop Ct
82 Valerie Ln SE
83 Neal St SE
84 Riverhaven Ln SE
85 N Evergreen Ct SE
86 Bellevue Dr SE
87 Causey Ln (Causey Ln SE)
88 Windemere St SE (Windemere St)
89 N Scenic View Dr (Scenic View Dr)
90 Wyatt Ave SE (Wyatt Ave)
91 NW Downy Dr (NW Downy St)
92 NE Magnolia Ave
93 Storview Ln SE
94 Sams Wy SE
95 North Santiam R

KEY TO GEOGRAPHIC NAMES

96 Aumsville 03250
97 Lyons 44300
98 Stayton 70200
99 Sublimity 70700

KEY TO AREAL FEATURE NAMES

100 John Neal Memorial Park

N
W E
S

1 0 1 mi

2 1 0 2 km

The plotted map scale is 1:31680

Sheet Location within County

Key to Adjacent Sheets

3	4	5
8	9	10

ST: Oregon (41)
COU: Marion County (047)

SHEET 9 OF 12 PARENT SHEETS

(SDA03) 02541047009000000000

US CENSUS – SCHOOL DISTRICT ANNOTATION MAP
FILE CREATED BY GEO-MSB: 2003-10-28

Base map generated using digital data obtained at 1:100000 scale through a cooperative program with the United States Geological Survey, Department of the Interior.